LAST EDITION

THE DULUTH HERALD

20 PAGES

VOLUME XXX—NO. 122. THURSDAY EVENING, AUGUST 29, 1912. TWO CENTS.

MINNESOTA HISTORICAL SOCIETY.

ST PAUL Minn MinnesotaHistorical Sty

WILSON SHOWS HOW FARMERS SUFFER BY TARIFF'S OPERATION

Describes Republican Idea of Government as Trusteeship.

Criticizes Taft for Vetoing the Farmers' Free List Bill.

Wants Banking Laws Changed to Give More Access to Credits.

Williams Grove, Pa., Aug. 28.—Governor Woodrow Wilson, in a speech at a farmers rally here today, talked of the farmer's share of prosperity with existing tariff laws. He said in part:

"It is strange that we should have put off so long looking into our government to see whether it is in fact run according to the rules we originally laid down for it, but it is certain that we are now looking into it very sharply indeed, and without the least danger that we shall be deceived again as to its character. Our idea of it has been from the first that it was a genuine partnership and that all were upon one footing and were to share alike.

"But a very interesting thing has come to light. That is not in fact the way the government has been administered in our time. It has been in the hands of self-constituted trustees, and the partners have seldom been allowed a real governing voice in its administration.

Followed Wrong Leader.

"We had supposed that we were conducting the national business along the lines laid down by Jefferson, but we find that as a matter of fact we have been conducting it along the lines laid down by Hamilton. Hamilton believed that the common run of men had little qualification for such business, that it could be really comprehended and wisely directed only by

(Continued on page 6, first column.)

HEADS REPUBLICAN TICKET IN MAINE

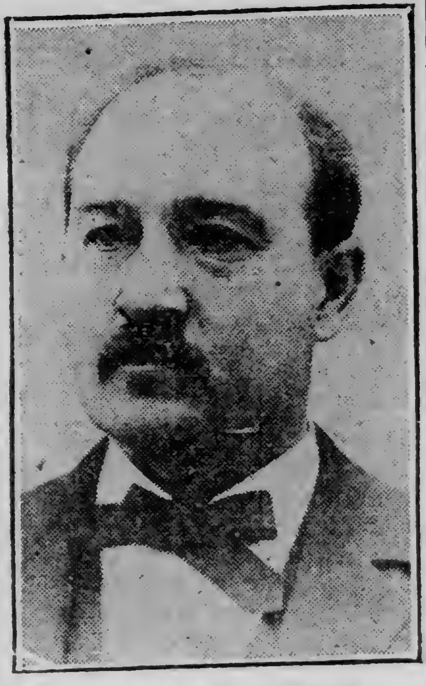

WILLIAM T. HAINES.

Bangor, Me., Aug. 29.—William T. Haines is the Republican nominee for governor of Maine. He is not a new figure in state politics, as for more than a quarter of a century he has been one of the recognized leaders of the Republican party in Maine.

ROOSEVELT JOINS VERMONT FIGHT

Goes to Bennington to Open Campaign of Speeches.

Bennington, Vt., Aug. 29.—The state campaign, now nearing its closing hours, for the election comes next Tuesday, received additional impetus today with the arrival here of Col. Theodore Roosevelt for three days on the stump on both sides of the Green mountains.

A number of Progressive speakers, notably Former Senator Albert J. Beveridge of Indiana and Gifford Pinchot of Washington, have been tilling the political ground of Vermont for several weeks.

Col. Roosevelt's activities in the state will take him through the two congressional districts, into four of the six cities and eight of the largest towns. If nothing interrupts his schedule, he will follow his visit to this town with speeches later in the day in Rutland, Middlebury and Burlington, with addresses tomorrow at St. Albans, Morrisville, Barton and St. Johnsbury, and with closing remarks on Saturday at Barre, Randolph, Bellows Falls and Brattleboro.

Bandanas and Buttons.

While Col. Roosevelt is expected to discuss national issues to a great extent, it is also regarded as probable that he will pay some attention to the state candidates.

The Progressive managers in Bennington were well prepared for the visit of Col. Roosevelt. The red bandana was much in evidence, decorations of national colors were conspicuous and Roosevelt buttons were quite numerous.

HURLS ACID AT FORMER LOVER

Girl Says She Helped Him Through College and Was Jilted.

Chicago, Aug. 29.—Miss Annie Raffelson, 22 years old, has been arrested, charged with assault with intent to kill. She is said to have thrown acid in the face of Abraham Milzenmacher, a medical student at the University of Chicago. She told the police that Milzenmacher had jilted her for a wealthy Sheboygan, Wis., girl, after she had contributed to his education and promised to be his wife.

"I'll kill you if you won't be true to your promise," Miss Raffelson shouted at Milzenmacher as she threw the acid in his face. His eyes and face were burned.

After teaching him the rudiments of reading, writing and arithmetic while on a farm formerly owned by her parents, near Sheboygan, Miss Raffelson told the police, she gave Milzenmacher her savings to permit him to come to Chicago and continue his education. He was employed by her father four years, she said, and during that time they grew to love each other. Milzenmacher came to Chicago two years ago.

"He worked in a suit manufacturing plant for a while until he had earned enough, combined with what I had given him, to pay his expenses at the Chicago Hebrew institute, where he afterwards became a teacher. He then entered the University of Chicago to study medicine," said the woman.

TOO EAGER TO KILL YANKEES

Panama Police Officials Must Be Removed, Declares Washington.

Reports By American Minister Lead to Emphatic Demand.

Washington, Aug. 29.—Emphatic demands upon the Panama government to control the Panama police and put an end to the gross brutality with which Americans—soldiers, sailors and civilians—have been treated, have been issued by the American state department.

In the execution of these orders American Minister Dodge yesterday demanded the removal of Chief of Police Quijano and Police Capt. Delaossa.

In the first case, the resignation of the chief was sufficient, but the refusal of the Panama government to remove the police captain will be followed by a more peremptory demand by Minister Dodge.

This action is taken upon reports of the minister and army officers in the Canal zone, who have made careful examination into complaints of severe mistreatment of Americans by the Panama police.

Fear the Bluejackets.

The most recent cases were the affray in Colon on July 4, where an American civilian was killed and several soldiers severely wounded by the police, and the other was the savage beating administered by the police to four officers of the Pacific Mail steamer Newport, in Panama.

Official reports assert that in each case the police were entirely unjustified in their attacks upon the Americans. It is charged that the native police are very much in dread of the American bluejackets particularly, and are in the habit of shooting or stabbing them at the slightest sign of resistance to arrest, even when the person is totally unarmed.

GEOGRAPHERS VISIT ST. PAUL

Sixty-Eight Eminent Scientists Will Make Duluth Next Stop.

St. Paul, Minn., Aug. 29.—(Special to The Herald.)—Sixty-eight members of the American Geographical Society of New York arrived here today and are being entertained by the local association of commerce. The scientists are making a transcontinental excursion of the country to celebrate the sixtieth anniversary of the organization of the society. Tonight they will leave for Duluth.

CALUMET THINKS IT HAD AN EARTHQUAKE.

Calumet, Mich., Aug. 29.—(Special to The Herald.)—What is believed to have been an earthquake shock was felt here at 8:41 this morning, being general in Calumet district. The shock lasted several seconds and shook buildings.

Fatal Wreck in England.

London, Aug. 29.—Two lives were lost and forty persons seriously injured in a collision between two passenger trains early today at Vauxhall station on the Southwestern railway. Several of the cars were telescoped.

BURY BOOTH BESIDE WIFE

Royalty Represented at Bier of Salvation Army Founder.

Lord Mayor Salutes Casket and Thousands Weep as It Passes.

London, Aug. 29.—The body of the late Gen. William Booth was laid today beside that of Catherine Booth, his wife, in Abney Park cemetery.

Representatives of reigning houses and of presidents of republics, including the United States, joined about the grave with many thousands from the masses.

Delegates of legislative bodies, civic corporations, the army, the navy, business men of all branches, workmen who had sacrificed their day's wages, and weeping women and children, marched shoulder to shoulder in the great procession which followed the body to its last resting place.

A great gathering of members of the Salvation army assembled from all parts of the United Kingdom and from many foreign countries in the vicinity of the Salvation army headquarters, in the center of the city of London, today.

Palm Leaves on Hearse.

The hearse was decorated only with palm leaves placed over the "blood and fire" banner draping the casket. The celebrated battle flag which the general had planted on Calvary was placed at the head of the coffin, and as this was done the flags of the foreign deputations and of the English provincial corps dipped in salute. At the same time the vast crowd reverently uncovered. Then the general's campaign cap and favorite Bible were lifted onto the platform of the funeral car.

The delegates from the provinces and abroad, walking slowly to the strains of the "Dead March" from Saul, played by forty bands, marched past the funeral car. A guard of honor composed of the chief local and

(Continued on page 6, first column.)

ASKS SLEUTH TO HELP HIM ROB

Chicago Pickpocket Picks Wrong Man as His Assistant.

Chicago, Aug. 29.—Detective Philip Carroll of the Warren avenue police station does not look like a policeman, and thereby made an arrest. He was standing on the front platform of a street car yesterday when a man said to him:

"There's a lot of easy money on this car and we can get a load of it. You just jostle the people getting off and I'll do the rest."

Carroll nodded and watched the man reach into the pockets of several passengers. He got no money, and when the car stopped a few blocks further on Carroll said:

"That will do for this time. Come on to the station."

At the police station the man gave his name as James Smiley and said he was only "fooling."

HEADS AMERICAN BAR ASSOCIATION

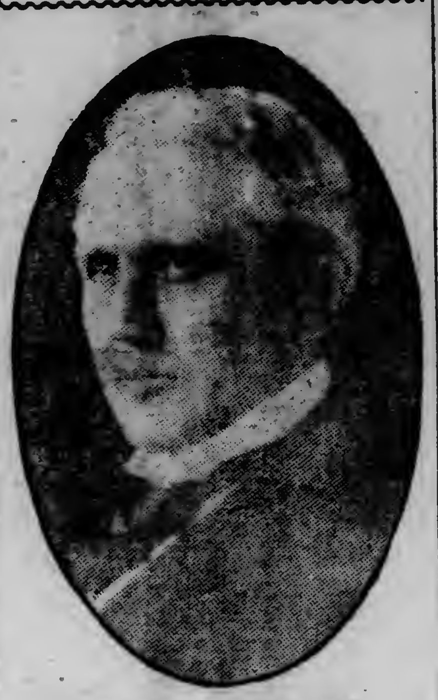

FRANK B. KELLOGG Of St. Paul.

WANT JUDGES BETTER PAID

Speakers at Bar Association Meeting Say Salaries Are Too Low.

Senator Sutherland Assails Critics of the Constitution.

KELLOGG PRESIDENT.

Milwaukee, Wis., Aug. 29.—Frank B. Kellogg of St. Paul was elected president of the American Bar association at 1:15 this afternoon. Other officers were re-elected.

Milwaukee, Wis., Aug. 29.—Judges were declared to be "scandalously underpaid" and the delays in settling law suits in this country were attributed to cumbersome methods of procedure rather than to judges, by various speakers before the American Bar association today.

"Most of the criticism which has started the movement for the recall of judges results from dissatisfaction at the slow ways in which cases get through the courts," said Charles Blood Smith of Kansas. "This tardiness is due to modes of procedure and not to the judges. It is our belief that recall of judges is not necessary to remedy the causes which have started the restlessness of the public over judicial procedure. The improvement will be and is being accomplished."

"Judges Are Human."

"We should keep our judges from temptation," asserted Henry D. Estabrook of New York. "An occasional

(Continued on page 6, fourth column.)

LEBANON HIT BY BAD STORM

Ohio City Practically Wiped Out By the Elements.

Cloudburst and Lightning Work Havoc in Warren County.

Dayton, Ohio, Aug. 29.—Cloudburst and lightning practically wiped out the village of Lebanon, county seat of Warren county, at 10 o'clock last night.

Communication by telephone and telegraph was destroyed, but riders relayed the story of the disaster to nearby villages. So far no loss of life has been reported. Whole blocks are under water. Nearly every house and business block in the city is submerged to the upper stories. Boatmen rescued a number of sick and aged persons who were cut off when the torrents descended.

The body of Mrs. Zep Enfield, lying in its casket in the front room of the Enfield residence in the west side of the village, was washed out of the house when the walls were washed away. Once in the street, the casket sank. Divers and searchers with grappling hooks have been unable to recover the body.

Two fires in residences were started by lightning during the worst of the deluge. They were left to burn out in the torrent of rain, as the village fire department was unable to reach the scenes of the fires.

Communication Cut Off.

Columbus, Ohio, Aug. 29.—The town of Lebanon, Ohio, which was visited by a cloudburst last night, is cut off from communication with the outer world, all the telegraph and telephone wires being down. In consequence, the extent of the damage wrought by the storm could not be learned.

It is believed here the greatest injury was to the crops, many acres of standing corn being beaten down. The lowlands south of Xenia are flooded, there being several feet of water reported over the interurban tracks five miles south of the city. It is reported that the crops also were greatly damaged at Troy.

No fatalities have been reported.

RETAIL BUTCHERS WANT TARIFF CUT

Say They Are Being Crushed Between Opposing Forces.

San Francisco, Cal., Aug. 29.—The retail butchers of San Francisco say they are on the verge of bankruptcy. The Retail Butchers' association has made a statement through A. Shapiro, its president, which says in part:

"We are being ground to nothing between two pressures—on the one hand, we can get no quarter from the wholesalers; they are thoroughly organized, and the price of one is the price of all. On the other hand, we can't charge the consumers much more, because if we do they will have to stop buying meat. Almost half of our members are practically put out of business now—gone broke."

Shapiro said the association planned to organize a campaign for the reduction of the tariff on meat as the only course open.

ADRFIT.

WOMAN WITH KNIFE AWAITS TAFT; CALLS HERSELF HIS WIFE

Mrs. Caroline Beers Arrested at Hotel in Columbus, Ohio.

Explains She "Has the Sacred Knife" to "Punish" the President.

Nation's Executive Is Guest at Ohio City's Centennial.

Columbus, Ohio, Aug. 29.—Caroline Beers, aged 40, who said she was from Greenville, Ohio, was arrested by Pittsburg detectives at the Southern hotel, while waiting for President Taft with two long knives concealed in her clothing.

The woman said she was the wife of the president. Mrs. Beers said she was going to punish the president.

She had been noticed yesterday afternoon waiting around the hotel, and told employes that she was waiting for the president.

"I have the sacred knife for President Taft," she told a detective when arrested.

The woman did not get near the president, but was found and rushed out of the hotel just as the presidential party arrived. She was found in one of the upper floors waiting near the elevator on which it was expected the president would go to his apartment.

One of the knives found in her clothing was a long, keen bladed affair, on the handle of which a picture of President Taft had been photographed.

Mrs. Beers was well clad. A roll of $200 was found in her clothing.

Accompanied by Brother.

President Taft arrived here this morning accompanied by his brother, Horace D. Taft, who joined the presidential train at Boston last night.

President Taft faced a program which was expected to keep him busy until late tonight. Although it had been announced that the president's visit was purely social and in celebration of the Columbus centennial, politicians from all over the state had flocked into the city in apparent hopes of meeting the chief executive.

The president's principal address was scheduled to be given tonight at a banquet of the Ohio Bar association. He announced, however, that his speech would not be on politics.

He was greeted at the station by a delegation from the centennial committee, and went at once to breakfast. At 9:30 o'clock the activities of the day began when he visited the state house. Here the president was serenaded by 600 vocalists from the Ohio saengerbund. Later he was taken to the state fair, where an informal address was given. The president's plans were to take lunch on the grounds. At 2 o'clock he was to make another short address.

In spite of the early hour of arrival, the union station was crowded with centennial visitors who wanted to see the president.

WELCOMED BY 10,000 AT CANADIAN SOO

DUKE OF CONNAUGHT, Governor-General of Canada and Uncle of King George V.

MANAGUA IS THREATENED

Nicaraguan Capital to Be Attacked By the Rebels.

Criticism Causes Taft to Call Off Order to Send Troops.

Washington, Aug. 29.—Anxiety is expressed for Managua, Nicaragua, in view of a dispatch dated Monday, which was received at the state department early today from American Minister Weitzel. The dispatch merely stated that the government had been informed another attack on the capital would be made by the rebels. Nothing of later date had been received at noon today.

Copies of all cablegrams bearing on the Nicaraguan situation are being sent to President Taft. The Tenth infantry still is in the Panama zone, being kept in readiness for duty in Nicaragua.

Upon his arrival at Corinto, Commander Washington, who now is the senior naval officer in Nicaraguan waters, called into conference a committee representing the rebels. The revolutionary forces acquiesced in the demand for the immediate repair of the railway between Corinto and Managua and the opening of telegraphic communication.

Suffering For Food.

Much suffering, by reason of the great scarcity of food, was reported by Commander Washington.

As reinforcements arrive at the seat of trouble and better lines of communication are established, details of rebel activity are gradually coming

(Continued on page 6, second column.)

ANOTHER RED HAT FOR AN AMERICAN

New Cardinal Will Live at Rome, According to Report.

Paris, Aug. 29.—The pope is about to create a new American cardinal who is to reside in Rome, according to a special dispatch received here. The American cardinal will occupy a similar position to that of the prelates representing France and Spain in Rome. It is also stated that the pope will later create a cardinal in Central America, probably Mexico.

COMMISSION WINS IN NEW ORLEANS

Civic Plan Is Adopted By Vote of 23,900 to 2,119.

New Orleans, La., Aug. 29.—A commission form of government, including the rights of initiative and referendum, was adopted at the special election here, 23,900 for and 2,119 against. Both regulars and reformers voted for the new system of government.

At the general election in November a constitutional amendment will be voted upon, the carrying of which will mean that the right of recall will also be made a feature of the commission form of government just adopted.

ROYAL PARTY AT CANADIAN SOO

Thousands Cheer Duke of Connaught and His Family.

Sault Ste. Marie, Ont., Aug. 29.—(Special to The Herald.) — More than 10,000 people lined the streets here today to pay honor to the duke of Connaught, governor general of Canada and his party, when he arrived on his first visit to the mining district. Loud cheers reached through the city as the party passed in parade along the profusedly decorated highways this afternoon. The duke will deliver an address in the courthouse here late today.

The party comprises the following: The Duke and Duchess of Connaught; Princess Patricia; Miss Epelly, lady in waiting to the duchess; Miss C. Adam, lady in waiting to Princess Patricia; Lieut. Col. H. C. Lowther, military secretary; Capt. T. H. Rivers-Bulkely, comptroller and equerry; Maj. E. S. Worthing, medical officer; Capt. W. Long, aide de camp; Capt. H. C. Buller, aide de camp; W. R. Bauer, C. V. O., representing the Canadian Pacific Railway company, and several representatives of the British American and Canadian press associations, and Hamilton Fife of the London Times and Mail.

TWO INDICTED IN DYNAMITE PLOT

Secret True Bills Returned By Boston Grand Jury.

Boston, Mass., Aug. 29.—Two secret indictments were returned today by the Suffolk county grand jury in connection with the alleged conspiracy to distribute dynamite in Lawrence during the textile strike there last winter. No names were made public.

Dennis J. Collins, a Cambridge dog fancier, was arrested after testifying before the grand jury for about ten minutes this morning.

A single indictment was returned against Collins, who was charged with unlawfully transporting dynamite on Jan. 20. He was arrested on a bench warrant and was held in $1,500 for trial. Collins is a friend of John J. Breen, a Lawrence undertaker, who was fined $500 last spring for disposing of dynamite to certain persons.

PERSONAL INJURY TRAFFIC REACHES HUGE DIMENSIONS

Eighty-Two Actions Filed By Workingmen at One Court Term.

Aggregate Amount Asked in Damages Will Total Over $400,000.

ONE ARGUMENT FOR COMPENSATION ACT.

Eighty-two personal injury actions are listed for trial at the September term of the district court.

These cases average claims for $5,000 each, making a fair estimate of damages asked about $410,000.

A small percentage of this number will actually be tried at the September term.

Some will be settled out of court; others will be continued to later terms.

One Duluth firm of attorneys alone is handling about 50 per cent of the cases on this calendar, which necessarily means delay.

Besides the personal injury actions there are 209 other cases to be disposed of.

Those cases which are actually tried are usually appealed and in the long and drawn-out litigation, attorney's fees and costs pile up, in the end leaving but little for the man who brought the suit.

Supporters of the proposed workman's compensation act, pending before the legislature, may be able to find some interesting arguments in favor of the new law in the September calendar of the district court.

When the new term of court opens Wednesday, eighty-two personal injury cases will be called for trial. The majority of the cases have been brought by injured miners or their widows against the mining companies which operate on the iron ranges.

If the new law were enacted, its supporters say, this litigation would not be on the calendar and the court would be relieved of considerable work. If the bill was made a law, long delays occasioned by court procedure would not exist and the expense of keeping an attorney in court during that time would also be done away with.

St. Louis county courts handle more personal injury actions, it is said, than the courts of any other county, due, of course, to the fact that the most of the large iron mines are in this county.

The proposed law has attracted considerable interest in this part of the state and has some strong supporters in Duluth even among the legal profession. It calls for the establishment of a commission which will insure a fair and equitable settlement of any claims for personal injuries which an employe might have against his employer, both sides agreeing to keep the case out of the court.

Heavy Calendar.

The September calendar while not the largest in the history of the court is considerably larger this fall than it has been for several months. Yesterday was the last day for the filing of cases and the week has been a busy one in the clerk of court's office. Ninety-one cases were put on the calendar since last Monday.

In all, there are 291 cases for trial, of which fifty-four are continued from last term and 237 are new.

Of the total number of acses, 176 are for the jury, 76 for the court and 39 are divorce actions.

Of the continued cases, 30 are jury cases, 20 for the court and 4 divorce cases.

Of the new cases, 146 are for the jury, 56 for the court and 35 divorce actions.

There are several important actions to be decided at this term of court. One of the notable cases that is noticed for trial is the lawsuit brought by the fee owners of the Norman mine to recover $1,000,000 alleged damages from the operators, the Oliver Iron Mining company, and possession of the property through a cancellation of the lease. In the suit, the fee owners set up that the mine has been damaged by reckless mining operations and general mismanagement.

The Samaritan family tangle will also be brought to trial at this term. There are a number of lawsuits in which the insurance order has become involved and some lengthy litigation may result.

The divorce cases are much in evidence on this calendar, there being 39 in all. A number of the cases are contested and there promises to be several interesting family squabbles to be aired.

The criminal calendar, which is kept separate from the list of civil actions, does not promise to be very large at the September term. The grist will not be any larger than usual, according to County Attorney Norton.

The court will open with the call of the calendar next Wednesday morning at 10 o'clock. On Wednesday, the grand jury will also be called together and will consider such matters as the county attorney may bring before it.

The divorce cases will first be disposed of, after which the grist of jury criminal cases and civil actions will be taken up.

WEATHER: Unsettled with showers tonight or Friday; not much change in temperature.

THE BOYS ALL LIKE THEM!

OAK HALL SCHOOL SUITS

$2.95 to $12.95

Mothers—bring in the boys tomorrow and fit them out for school—we can give you every attention.

Oak Hall Clothing Co.

Superior Street at Second Ave. West

TWELVE AUTOS TO THE RANGE

Duluth Car Owners Will Attend the County Fair.

If the present fine weather continues, there will be at least twelve automobiles in line early Saturday morning to make the trip to Hibbing, where the St. Louis county fair will be held.

It looked discouraging the first of the week, but the bright weather of today made it look better and the committee was out enthusing auto owners to make the trip.

The trip will be given up entirely if the weather does not remain good. If the roads are given a chance to dry and if Saturday dawns bright and clear, about sixty enthusiastic people will make the journey.

It is planned to reach Hibbing about noon. The start will be made at 7 o'clock. E. J. Filiatrault has the affair in charge. He has promised to furnish the decorations for the party and drive the scout car.

Just a Reminder!

Your Dining Room Always Comfortable and Cheerful

Cole's Radiant Hard Coal Heater will give more heat with less fuel than any other stove, saving from ¼ to ½ your annual fuel bill.

The large sensitive steel surface radiates all heat possible from the fuel.

This steel surface (body and bottom) is protected from the effects of the fuel body by using heavy cast iron parts where castings should be used for durability.

The steel body and bottom allows all joints to be double seamed and locked, which makes an air-tight, water-tight joint. By making air-tight steel joints, fire and heat can be kept longer than with any cast iron stove.

Cole's Radiant Heats the Floor Perfectly

By keeping the ashes removed it is possible to have a Hot Base at all times when fuel is burning. Price from $22.00 to $38.00.

It is guaranteed to hold fire 36 hours.

Can Be Regulated to a Slow, Even Heat.

Complete Housefurnishers BAYHA & CO. Second Ave. W. and First St.

The Greatest Hard Coal Heater Made.

301F-6

"An officer does not need to be a lawyer in order to make a good policeman," said Attorney Oscar J. Larson in arguing a case in police court this morning.

"What he needs most of all is good, hard common sense, and to know how to use it," he continued. "He needs to be level-headed and to be able to control his temper. If trouble occurs the policeman above all others should remain cool and exercise judgment dictated by ordinary common sense and fairness.

"The policeman who can do that makes an excellent officer without having his head filled with knowledge of laws and ordinances. He will do the right thing all the time and by so doing will not work an injustice or do anything which he should not do."

The attorney was discussing the cases of August Kultala and Vaino Tuokenmaa, who were arrested the night of Aug. 17 for interfering with an officer. The allegation was that they tried to prevent Patrolman Henry Brouillette from sending Jacob Longslo to headquarters on a charge of being drunk and disorderly.

Attorney Larson declared that the bluecoat would never have arrested the two defendants had not his ire been aroused by previous trouble with Longslo. He contended that Kultala and Tuokanmaa had not laid a hand upon Brouillette, but had protested to him against his rough handling of Longslo. The court took the same view of the case and discharged both the defendants.

The action of the citizen to whom Brouillette handed his club in calling for assistance, in striking Kultala over the head was severely condemned. The court characterized it as brutal and without apparent cause.

• • •

Being in jail did not seem to dampen the spirits of Vera Hunt and Olive Roswell, two Virginia girls who were taken in charge last night at the request of the parents of the former, who assert that she ran away from home.

Vera is 17 years of age and Olive confesses to 20 summers. They appear to be inseparable chums, alike afflicted with an irrepressible desire to go on the stage. They are neat, well-dressed and attractive and have several accomplishments which they believe should aid them to achieve success behind the footlights. They can sing and dance and have the looks which seem to be a necessary requisite for the stage career to which they aspire.

Chief Troyer expects that they will be sent back to Virginia on the afternoon train. He has communicated with their folks and it is likely that transportation for them will be forthcoming.

The girls declare that they will get to the stage sooner or later. This is their second attempt, at least. About a year ago they were taken in charge by the local officials under the same circumstances and sent back to their homes.

• • •

John Barry is evidently possessed of a pugnacious as well as a fearless disposition.

This morning he walked up to Patrolman Neil Mooney as he was walking along his beat on Michigan street and opened hostilities without any preliminaries whatsoever. He reached out and tried to dent the policeman's features with a fist like a ham.

Barry evidently did not take into consideration that the officer might have some thoughts of his own relative to having his anatomy decorated by Barry. Patrolman Mooney is about the biggest man on the force. Barry scarcely jarred him and before he could gather himselff together again the copper had him in a bear-like grasp from which there was no breaking away. Barry isn't so very small, either, but he wasn't in it with the husky guardian of the peace. He was hopped over to the patrol box and sent into headquarters on a charge of assault. He will be arraigned in police court this afternoon.

• • •

Frank Brown, arrested as one of the three men who burglarized the store of Frank Tarnowski at 2 West Eighth street last June, was discharged by Judge Cutting after his examination in police court yesterday afternoon. The only evidence connecting Brown with the entry was the finding of his hat outside the store. It was shown that he ha dbeen drinking earlier in the night with two men who were caught on the ground. He had traded hats with one of them and as a result suspicion attached itself to him. Brown says that henceforth he will insist upon wearing his own headgear.

• • •

Duncan Campbell, who was arrested night before last for being drunk after breaking a window in the West end, was allowed to go after he promised to pay for the damage he had done. He said that he had no recollection of falling through the glass.

• • •

Charles Brown, arrested by Patrolman Reidel after a hard chase through the railroad yards, on a charge of having stolen a waist from the store of the National store on West Superior street, pleaded not guilty when arraigned in police court yesterday afternoon. The complaint charged him with petty larceny. He will be tried this afternoon or tomorrow.

• • •

Two newsies uncovered what they assert was a $20 bill while poking about under the Sixth avenue viaduct yesterday afternoon. They couldn't keep their good fortune to themselves, but gathered a crowd by exhibiting their find. Some one snatched the alleged double eagle and they didn't see it again. Nor will they. They told their story to a policeman and pointed out Andrew Hill as the man who had robbed them. Hill was easily able to establish his innocence when brought into police court and was discharged. The boys weren't sure whether they had found real money or only a yellow poster such as are pasted on express packages.

• • •

Felex Jasnoch pleaded not guilty when arraigned in police court yesterday on a charge of letting his chickens run at large. His hearing was set for this morning but was not reached, another case occupying the attention of the court. It was continued until this afternoon.

• • •

Louis Rosenberg of 14 East Fourth street is not the man who was recently arrested on three complaints charging him with obtaining money by misrepresentations in three watch deals. It was Israel Rosenberg who keeps a store on the Bowery who was arrested on those charges, to one of which he entered a plea of guilty. He promised to adjust matters with the three men who complained against him and was given his liberty.

FIVE JUDGES DEFENDANTS

District Court Jurists All Mentioned in Suit to Quiet Title.

Outside Judge Will Probably Be Asked to Try Case.

Wanted—a judge to try a case which was filed yesterday in district court.

The case is that of the Midland company versus Hon. J. D. Ensign, Hon. W. A. Cant, Hon. Homer B. Dibell, Hon. H. A. Dancer, Hon. Martin Hughes, Luther Mendenhall and Kate B. Mendenhall.

The suit is an action brought to quiet title to a small triangular piece of land at Oneota, described as the unplatted portion of the southwest quarter of the northeast quarter of section 7, 49-14.

The judges of the district court are parties to the action only in a technical way. They are named as defendants by virtue of the fact that they are trustees or successors in interest to the old town council of Oneota, now extinct.

The Midland company claims that it holds a tax title certificate covering the property and that its period of redemption has expired. The old town council of Oneota, Luther Mendenhall and his wife, Kate Mendenhall, are supposed to have had some interest in the land adverse to the Midland company.

In view of the fact that every judge of the district court is a party to the action, it is hardly probable that it will be tried before any one of them. An outside jurist will probably be asked to sit on the case.

CENTRAL BUSINESS COLLEGE

30 East Superior Street, Duluth.

FALL TERM SEPT. 3rd

We urge you to make final arrangements at once. Office open every day and evening this week, and Monday.

BARBER & McPHERSON.

MARINE

EVERY BOAT NOW IN USE

Old Wooden Vessels May Be Taken From Resting Places.

Owners Casting About for Anything That Will Carry Freight.

Every boat on the lakes is now in commission.

That was the statement made this morning by a man well versed in shipping on the Great Lakes.

Only a few days ago the Gilchrist line brought out the steamers Joseph Gilchrist, Ireland and D. M. Whitney. These boats have not been used in some time.

A number of the lines have wooden boats that have been laid up for some years. It is stated that in a number of instances managers are thinking of fitting these old fellows out and using them the remainder of the season.

Several of these boats are laid up in out-of-the-way places in the Duluth-Superior harbor. Some of them can be used for lumber and others are said to be in fair shape for the carrying of other commodities.

It was stated today that negotiations are under way for the purchase of two of these boats. The rush in the lumber trade has become so great and the number of vessels in the trade is so limited that it is expected that the sale will be announced within a few days.

There are more boats in commission this year than for many years. In fact, every available craft from every part of the lakes has been pressed into service.

A few of the smaller boats are taking grain today. The package freighters are taking a partial load of grain on every trip. There was no change in the rate today. No charters were reported, the market seeming to lag after its briskness of a few days past.

Twenty-one boats loaded with ore left the port of Duluth during the past twelve hours. The vesselmen are becoming used to the rush in ore.

Wild rates in both grain and ore are predicted by marine men before the end of the present season.

Sault Passages.

Sault Ste. Marie, Mich., Aug. 29.—(Special to The Herald.)—Up: Keewatin, noon; Wednesday, Sheadle, French, 1 p. m.; Morgan, 2; Ward Ames, 2:30; Tionesta, 3; Kotcher, 3:30; Osborne, Bixby, 4; Rochester, 5; Labelle, Luzon, 5:30; Charles Warner, 6; Leonard Miller, Security Oil barge, Bessemer, Marsala, 7; Ellwood, Vernoa, 8; Kopp, Impoco, Corrigan, 8:30; Anna Minch, 9; Renown, 10; Doric, Ireland, 10:30; Ball, Watt, Smeaton, Leopold, 11; Gilchrist, midnight; Meacham, 1 a. m. Thursday; Joshua Rhodes, 2:30; Carter, 3:30; Maricopa, 4:30; Neepawah, 5:30; McDougall, 6; Wolf, (steel), 7:30; Andrew Upson, Wainwright, 8; Lyman Smith, Mariposa, 9; Andrews, 9:30; Crescent City, Townsend, 10; Dinkey, 10:30; Newona, Huronic, 11:30. Down: Paine, Agnew, 12:30 p. m. Wednesday; Eads, Krupp, 2; Albert, 2:30; Sellwood, 3:30; Gary, 4:30; Van Hise, Carrington, 5; Corey, 5:30; Leonard, Hanna, 6; Umbria, Fairmount, 6:30; Saunders, 7:40; Bope, 8:30; Simon Langell, Moore, Arenac, 9:30; Sylvania, 11:30; Ionic, William H. Mack, midnight; Olcott, 12:30 a. m. Thursday; Corliss, 1; Arcadian, Houghton, 1:30; Lagonda, 2; Henry Rogers, 2:30; Lynn, Martha, 3; McKee, Crowe, 3:30; Harvester, George Peavey, 4:30; Crete, 5; Empire City, Colonel, 5:30; Cudahy, 6; Fairbairn, Pontiac, Charles Hutchinson, 7; Sonora, 7:30; Butler, 9; Hamonic, 10; Coralia, 10:30; John Barlum, 11.

Detroit Passages.

Detroit, Mich., Aug. 29.—(Special to The Herald.)—Up: Str. Lily, 12:10 Wednesday morning; D. M. Whitney, 12:45; Andrews, Lyman C. Smith, 1:20; Edenborn, Jenney, 1:25; Townsend, Dinkey, W. W. Brown, Spokane, Crescent City, Imperial, Oil Barge No. 41, 3:20; S. F. B. Morse, Bryn Mawr, Munro, 5; Maritana, 6; Herberts, 6:30; Wickwire, Jr., Palmer, Hazard, Knapp, 8:15; Wisconsin, 8:30; Schiller, 9; Joseph Wood, 9:45; Tamlinson, 9:50; Samuel Mather (large), 10; Morrow, Gates, 10:50; Midland ing, 12:10 p. m.; Socapa, 12:30; Wawatam, 1:45; Wolvin, 3:50; Matthew Wilson, 5:35; Mariska, 6:10; Ranney, Sultana, 6:25; Griffin, 7:10; Bickerdycke, 10; Hoover & Mason, Stewart, 10:10; Russell, Hubbard, 11:10; Sonoma, 11:15; Polynesia, 12:50 a. m. Thursday; big Fitzgerald, 1; Lewiston, 1:15; Sierra, 1:30; Jupiter, 1:40; Mary Elphicke, 1:50; Andaste, 2; Gates, 2:20; Wyandotte, 2:30; J. F. Hutchinson, House, 3:30; Gogebic, 4; Arlington, 6:10; Filbert, 6:30; Shenango, 7:10; Sherwin, 7:20; Northern Light, 7:20; Queen City, 7:40; Yates, 8; Coulby, 8:50; Frank Peavey, 9; Perkins, 11; Yuma, 11:15.

Down: Hill, Magna, 12:05 Wednesday morning; Zillah, Peshtigo, Miztec, 12:15; Queen City, 12:20; Frick, 12:35; Omega, 12:50; Normania, 3:15; Charles Hubbard, 4:20; Grammer, Nettleton, 5:20; Curry, 6:30; Wolls, 7:15; Walter Scranton, 7:40; tug Ohio, 8; Bransford, 8:20; Siemens, Nasmyth, 9:30; Sheldon Parks, 10:50; Huron City, 11:20; Seneca, 11:30; Nye, 12:50 p. m.; D. R. Hanna, 1:30; Boland, 1:50; Squire, 1:55; Mataafa, 3:10; Black, 3:15; Orion, 4:05; Zimmerman, 4:10; Quincy A. Shaw, 4:30; Jaques, 5:30; Moll, 6; W. S. Mack, 6:20; Pendennis White, 6:55; Wade, 9:10; Ed Smith, barges, 9; Joe Gilchrist, 10:30; A. E. Ames, 10:40; Corsica, Boyce, consort, 10:50; Walters, 11:20; Winnipeg, Francombe, Presque Isle, Augustus, 5:30 a. m. Thursday; Choctaw, 5:40; Clarke, 6:50; Flagg, Warriner, 7:10; W. B. Smith, Christopher, 9:40; Centurion, 9:50; Utica, 10:10; Briton, Thomas, 10:15; Morgan, Jr., 10:40; McKinney, 11:30; Maunaloa, Corunna, 11:40.

Port of Duluth

Arrivals: Rockefeller, Manda, Murphy, Marcia, Osla, Roebling, Ericsson, Garrettson, H. Kennedy, Stephenson, light for ore; Chili, light for grain; Northern Wave, merchandise; Holden, Ohl, coal; Deleware, package freight.

Departures: Rockefeller, Scranton, light; Lakeland, passengers and merchandise; Clement, Russell, Amazon, Kensington, Dimick, Truesdale, H. Cort, Manda, Ericsson, Stephenson, W. L. King, Sinaloa, Berwind, H. L. Shaw, D. O. Mills, Calumet, Utley, Jenks, J. S. Ashley, 137, ore; Benjamin Noble, grain; Argo, lumber.

DIPLOMACY DEFINED.

Los Angeles Times: Ambassador James Bryce, at a luncheon in Washington, praised the new manner in diplomacy—the new, frank, open manner.

"Old-fashioned diplomacy," he said, "was secret. Its ways were devious. Not without reason, perhaps, was the diplomacy of the past defined as 'lying in state.'"

Electric lights are to be installed in one of the oldest and most famous Hindoo temples in India.

J. M. Gidding & Co.

"Correct Dress for Women and Girls"

Linen Suits

Worth $25.00 and $29.50 Rummaged at—

$8.75

Fine Cossack and Holland Linens in white and colors.

For Tomorrow Your Choice of a Fine Group of

Women's and Misses' Suits

$35, $39.50, $45 and $49.50 Values

Rummage Price

$10 Each

If you get one of these, you certainly get a BARGAIN—Your size may be among them.

Still a Few of Those Special Purchase Waists

Worth $3.50 to $10—

$1.75 and $3.75

10 High Class Dresses

Formerly $55 to $75 For Immediate Close-Out

$19.50

Afternoon and Evening Gowns in Black and Fancy Striped Chiffons.

Kayser's Short Silk Gloves

75c to $1.00 values—Rummaged at

35c

Big Close-Out of All Odd Colors and Sizes

The "Saving Proposition"

looks encouraging to the man or woman, boy or girl who will study its attractions.

Great accomplishment is possible to the person who will school himself in the thrift habit.

It's most difficult to get ahead unless you have a savings account and this bank invites you to have one here.

Northern National Bank

Alworth Building.

We have openings for two competent Women Fitters on women's ready-made suits, coats and dresses. An excellent opportunity to connect yourself with a live, up-to-date shop. To those who qualify highest salary will be paid. Apply by letter at once--E 390, Herald.

D. H. 8-29-1912.

Hear Ye! Hear Ye! Hear Ye!

To-morrow At 8 o'Clock

The Columbia will once more have a tremendous

Tie Sale

15 Cents

is the price of nearly 4000 handsome four-in-hands. All 50 centers.

The Columbia At Third Ave. W.

Duluth, Minn. Chicago, Ill. Clinton, Ia. Danville, Ill.

THE ROYAL CLOAK Co.
"WOMEN'S GOOD CLOTHES"
7 WEST SUPERIOR STREET.

FRIDAY AND SATURDAY CLEAN-UP DAYS OF BALANCE OF FRIEDMAN'S STOCK

→ JUST FOLLOW THE CROWDS! ←

CLEAN-UP—$10 Genuine Kenyon Raincoats, cloth on outside; guaranteed for 1 year; in tan colors; sizes 14 to 46—Clean-up Price.......... $4.88

CLEAN-UP—$15 and $12 All-wool Coats, in Gray, Tan and Black—Royal Cloak Company's Clean-up Price is only.................. $3.99

CLEAN-UP — $12 Peter Thompson Suits for misses, in blue and black, in white and red trimmed—Clean-up Price.................. $6.66

CLEAN-UP — $15.00, $18.00, $20.00 up to $35.00 Dresses—the best of Friedman's stock—not a single dress restriced—Clean-up Price.......... $5.55

CLEAN-UP — $10.00, $12.00 and $15.00 Dresses, in wool, silk and new styles—Royal Cloak Company's Clean-up Price.................. $3.95

CLEAN-UP — 150 Silk Waists, in Taffeta, Cheney Silk, Persian patterns, also blue and black; high neck and long sleeves; sold to $6.50...... $1.55

CLEAN-UP—220 Wool Panama and Voile Skirts. This includes every skirt of Friedman's stock; values up to $15—Clean-up Price.......... $3.33

CLEAN-UP—White Lingerie Waists. This includes the best white waists in the house; values up to $3.50—Royal Cloak Company's Clean-up Price.................. 77c

44c CLEAN-UP—White Lingerie Waists, in all styles—just slightly soiled; all sizes; values up to $1.95—Royal Cloak Company's Clean-up Price.................. 44c

$ 100 Silk Petticoats—$2.50 and $3.00 value at $1.00.
150 Wash Dresses. This includes every wash dress in the house for $1.00.
$ SUMMER STOCK Friday and Saturday $
85 Wash Suits—$15 values—while last, for $1.00.
25 Wool Evening Capes — values up to $15, while they they last, at $1.00. $

EUROPEAN SCIENTISTS

Distinguished Party Will Visit Duluth and the Iron Ranges.

Sixteen Countries Represented Among Geographical Society's Guests.

More than sixty of the most famous scientists of the world will reach here tomorrow morning. In the distinguished party that is coming to pay a visit to Duluth and the iron ranges, are forty-two of the most famous geographers of Europe and twenty-five of the best known scientists of this country.

The party will represent sixteen countries, every country of the old world having a distinguished representative in the party that is making an extensive tour of the United States at the urgent invitation of the American Geographical society.

Every one of the foreign scientists is either a college professor or prominent in the national field of his chosen profession. The members of the special delegation that will arrive in Duluth represent the most learned body of men in the world in their particular branch of study.

After the reception here in the morning the members of the party will take a special train for Hibbing, leaving here at 9 o'clock. Luncheon will be taken at the Oliver club, and during the afternoon the members will be taken in flat cars through the Hull, Rust and Mahoning mines, the trip giving them ample opportunity of observing the pit work and the formation of the mines.

The return to Duluth will be made during the afternoon, the members of the party stopping at the Spalding hotel. Saturday there will be a trip around the harbor in the steamer Plowboy, luncheon at the Northland club, a trip around the Boulevard, the members of the party leaving over the Northern Pacific at 5 o'clock for Fargo.

During the trip up the St. Louis river the visiting delegation will alight at the steel plant and all of the details of the plant under construction will be explained to the members.

During the stay here of the members of the delegation there will be several receptions planned and some of the most prominent of Duluth's citizens will be asked to meet them.

The list of the members of the party follows:

Austria.

Dr. Eduard Bruckner, professor of geography at the University of Vienna; Dr. Fritz Machatschek, privatdozent of geography at the University of Vienna; Dr. Eugen Oberhummer, professor of geography at the University of Vienna.

Belgium.

Jules Leclercq, former president of the Royal Belgian Geographical society; Paul Elsen, member of the Royal Geographical Society of Antwerp.

Denmark.

Prof. Ole Olufsen, secretary of the Royal Danish Geographical society.

France.

Albert Demangeon, professor of geography, University of Lille; Henri Baulig, instructor in geography, University of Paris; Emmanuel de Margerie, vice president, section of historical and descriptive geography of the Comite des Travaux Historiques et Scientifiques; Edouard Alfred Martel, late president, Commission Centrale de la Societe de Geographie, Paris; Emmanuel de Martonne, professor of geography in the Universities of Lyons and Paris; Lucien Gallois, professor of geography, University of Paris; Antoine Vacher, professor of geography, University of Lille; Pierre Bastian, student, University of Paris; Francois Herbette, assistant in geography, University of Paris; Jacques Goubert, student, University of Paris geographical laboratory.

Germany.

Dr. Erich von Drygalski, professor of geography, University of Munich; Dr. Fritz Jaeger, professor of colonial geography, University of Berlin; Dr. Gottfried Merzbacher, explorer; Dr. Joseph Partsch, Geheimrat, professor of geography, University of Leipzig, Dr. Alfred Ruhl, chief of division, Oceanographical institute, Berlin; Dr. Carl Uhlig, professor of geography, University of Tubingen; Harry Waldbaur, student, University of Leipzig; Erich Wunderlich, student, University of Berlin; Dr. Gustav W. von Zahn, Geographical institute, University of Jena.

Great Britain.

Henry O. Beckit, M. A., Balliol college, school of geography, University of Oxford; George G. Chisholm, M. A., B. Sc. (Edin.), lecturer on geography, University of Edinburgh; William H. Myles, M. A., East Barns, Dunbar, Scotland; Alan Grant Ogilvie, B. A., school of Geography, University of Oxford.

Hungary.

Dr. Eugene de Cholnoky, professor of geography at the University of Kolozsvar; Count Paul Teleki, Dr. rer. polit., honorary secretary-general of the Hungarian Geographical society, Budapest.

Italy.

Prof. G. Ricchien, Via S. Orsola 13, Milan; Dr. Olinto Marinelli, professor of geography at the Institute of Higher Studies, Florence; Dr. Cesare Calciati, explorer, Piacenza.

The Netherlands.

J. F. Niermeyer, professor of economic geography, University of Utrecht; Dr. Karl Oestreich, professor of physical geography, University of Utrecht.

Norway.

Werner Werenskiold, lecturer on physical geography, University of Christiania.

Russia.

Wladimir Doubiansky, explorer, conservator of the Imperial Botanical gardens, St. Petersburg; Jules M. Schokalsky, professor of physical geography at the Academie Navale Nicolas and at the Ecole Superieure Pedagogique.

Sweden.

Dr. Gunnar Andersson, professor of economic geography at the College of Commerce, University of Stockholm.

Switzerland.

Emile Chaix, professor of economical and political geography at the University of Geneva and at the School of Commerce; Dr. Fritz Nussbaum, instructor in geography, University of Bern; Andre Chaix, student, University of Geneva.

SUPERIOR

Bicyclists Arrested.

Nine bicyclists were arrested in Superior yesterday for riding on sidewalks. This practice has become so prevalent of late in spite of warning issued by Chief McKinnon that patrolmen were ordered to arrest such riders indiscriminately. One officer "copped" the whole nine yesterday evening.

Lost Way in Woods.

Three people who had wandered all night in a driving rain were found well nigh exhausted yesterday morning near Greenwood cemetery by a party sent out in search of them. O. P. Hanson of 5930 Oakes avenue, one of the strayed ones, is over 70 years of age. The others were Mrs. Fred Durk, 1901 Central avenue, South Superior, and Mrs. Sylvester Woods, 1911 Central avenue. They had been picking berries and became confused, losing their way.

Jewish New Year's.

Superior Jews are preparing to celebrate Rosh Hoshana, the Jewish new year, which falls on Sept. 10. Both orthodox and reform Jews observe this day. Special services will be held in both synagogues on that day.

Sixty Applicants.

For the twenty positions offered by the Wisconsin grain and warehouse commission for this fall, sixty applicants took the examination yesterday. The tests were conducted by Secretary F. E. Doty at the Board of Trade building.

Fair in Garage.

The Douglas county fair will be held this year in a large cement garage newly built at the corner of Tower avenue and Seventeenth street, and the overflow from exhibits will be housed in a temporary building to be constructed on the opposite side of the avenue. Publicity for the fair is just about to be pushed throughout Northern Wisconsin.

Considering Franchise.

A special committee of the Douglas county board of commissioners is meeting today to consider the matter of granting a franchise to the Superior Steel Plant Traction company to operate over county roads, bridges and highways. It is proposed to build a line from South Superior to the new steel plant and eventually extend out into the country.

Labor Day Speeches.

The principal speakers at the Labor day picnic at Billings Park next Monday will be Mayor Konkel, Prof. A. D. S. Gillette of the Superior normal school, and Miss Harriett Grimm of Chicago, who will represent the Douglas County Suffrage association. A fine athletic program has been prepared and good prizes will be given as awards.

NO DESIGNER FOR ROSTRON MEDAL

Artists Criticize Taft for Opening It to Competition.

Washington, Aug. 29.—President Taft, it developed today, has stirred up dissension in art circles by inviting competition for the honor of designing the medal authorized by congress to be presented to Capt. Arthur H. Rostron of the liner Carpathia, who rescued more than 700 survivors of the Titanic. No responses have been received, and it is said artists resent the competition feature on the ground that it tends to commercialize art. The commission is not considered highly alluring, as the cost of the medal is not to exceed $1,000.

PLAN BOAT LINE TO USE THE CANAL

Pittsburg and Toronto Men to Establish It Within Sixty Days.

Los Angeles, Cal., Aug. 29.—A new steamship line between Los Angeles and the Atlantic seaboard via the Panama canal will be established within the next sixty days, if the plans of the Panama Navigation & Commercial company mature.

Alexander Graydon of Chicago, who is connected with the International Fiber company, appeared before the Los Angeles harbor commission today and asked for information concerning docking and wharfage facilities.

He stated that associated with him were T. C. Scott of Toronto, Can., and a number of other Toronto and Pittsburg capitalists.

TICKETS ARE GOING FAST

Duluth Will Send Big Delegation to the State Fair.

Fair Will Surpass Any Yet Held, Says C. P. Craig.

Tickets are going for the Duluth day special train to the Minnesota state fair Sept. 4. Tho tickets are on sale at the Northern Pacific ticket office, Superior street drug stores and at the Commercial club.

Holders of tickets may obtain caps, badges, banners and canes at the Commercial club by presentation of the tickets. The wearing of the advertising articles will not be compulsory, but the publicity committee of the Commercial club is anxious that the presence of Duluth visitors at the fair that day be as conspicuously evident as possible.

The special train will leave over the Northern Pacific next Wednesday morning at 7 o'clock, arriving at St. Paul at about 11 o'clock. The tickets will be good for the return trip any time during the fair, but for the accommodation of those who wish to make a one-day trip of it, a special will be run, leaving the Twin Cities about 10:30 at night and arriving here about 2:30 in the morning.

This is the first year Duluth has been honored by having a day at the fair set aside as Duluth day, and the Commercial club is anxious that a large crowd attend.

Craig Is Enthusiastic.

C. P. Craig of Duluth, manager of the agricultural, horticultural and floricultural departments of the fair, is enthusiastic over the prospects for this year. He says the fair will surpass anything of the kind ever attempted in the United States. He said today:

"This is the starting point of a movement which, in my judgment, will make Minnesota, in 1925, a state of 4,000,000 people with $2,000,000,000 annual production of our farms, and I want to give you one or two reason for my faith.

"The whole matter is one of education. We have the soil, both in extent of territory and in quality; the climate; the mineral wealth; the forest products; the water power and the seaport to make it.

"Minnesotans should adopt as their slogan '4,000,000 people and $2,000,000,000 annual product of our farms in 1925,' and work to it, and they should start at the Minnesota state fair this year.

"The agricultural department of our state university is rising to the occasion, and the Minnesota state fair, I think will be admitted by those who visit it this year, to be doing its share in that great work, because I believe that a new and advanced mark will be admitted to have been gained in state fair work when the gates close on the coming fair. If I mistake not, it will be educational to a point never before attempted and it will be this without detracting from, but by improving, the holiday phase of the great exposition, which appeals to a side of life that none of us would want to shut off if we could, and could not if we would.

"That the attendance will be large, I cannot feel there is room for doubt. I have set the mark at 400,000 paid admissions for the six days, and I do not expect to be disappointed.

"Crop conditions in Northern Minnesota are good. Two years ago there was a partial failure and people chose to stay at home. Every other year since I have been on the board there have been some few adverse conditions or sentiments which contended against the fullest co-operation on the part of everybody in the state and therefore the fullest attendance. I know of not one single adverse condition existing today; on the contrary, I hear on every hand people commending the fair of last year and expressing their desire and intention of attending it this year. I think we ought to prepare for handling a record-breaking attendance."

NORTH DAKOTAN IS KILLED WHEN AUTO UPSETS.

Fargo, N. D., Aug. 29.—Christian Bacon was instantly killed late Wednesday when his automobile, which he was driving rapidly down a hill at Erie, N. D., overturned. Mr. Bacon was pinned under the machine and his breast was pierced by the steering gear. Three other occupants of the automobile were uninjured.

The Duluth & Iron Range R. R.
H. JOHNSON, G. P. A.
526 Wolvin Bldg.
The Northern Lakes District reached by the D. & I. R. R. R., unsurpassed for hunting, fishing and camping.

—GRAND—
LABOR DAY EXCURSION
TO ASHLAND, WASHBURN, BAYFIELD AND APOSTLE ISLANDS, ON
STEEL STEAMER EASTON
—Leaving Duluth—
SUNDAY, SEPTEMBER 1, 10 P. M.
Returning, Leaves Ashland, 5 p. m.; Washburn, 5:30 p. m.; Bayfield, 6:30 p. m., Monday, arriving Duluth midnight Monday.
FARE, ROUND TRIP $1.00
The last and only excursion to Ashland, Washburn and Bayfield this season. Just think of it! A 200-mile ride on good old Lake Superior for only $1.00. Apply at office early for berth or stateroom accommodation. Steamer leaves Booth's dock, foot of Lake Avenue South.
UNITED STATES & DOMINION TRANSPORTATION CO.

Silberstein & Bondy Company.

Buy Your "Winterworth" BLANKETS Now and Save Money

Winterworth Blankets are made expressly for the S. & B. Co. We consider these blankets the best values that can be gotten anywhere in this city for the money. Come and see for yourselves. They are strictly all-wool. If you buy one pair of them you will wish that you had bought more. That's how good a value they are.

No. 2 quality, strictly all-wool, size 68x80; full measure, weighing full 4½ lbs.; regular $6.00, special, pair.......... $4.75
White, with pink, blue and yellow borders, and assorted plaids.
No. 3 quality, strictly all-wool, size 66x80; full measure, weighing 4¼ lbs.; plaids, assorted colors; regular $5.50 blankets, sale price, pair.......... $4.50
No. 5 quality, strictly all-wool, size 68x80; full measure, firm and heavy quality; white with pink, blue and yellow borders; also assorted plaids; regular $8.50, sale price, pair.......... $6.50

Bedspreads at Special Prices
11-4 size Bedspreads—Hemmed crochet, Marseilles designs; regular $2.25, special sale, each.......... $1.50
11-4 size Bedspreads—Hemmed, satin Marseilles finish; regular $3.50, special sale, each.......... $2.25
12-4 size, Scolloped Bedspreads, with cut corners and bolster cover to match; regular $6.50 quality, $5.00 set; regular $8.00 quality, $6.50 set; regular $9.00 quality, $7.00 set; regular $15.00 quality, $11.50 set.

Feather and Down Pillows
21x27—7 lbs. well mixed Feathers; regular $4.00, sale price, a pair.......... $2.95
21x27—5 lbs. half Down; regular $5.50 value, sale price, a pair.......... $4.50
22x28—Down Pillows, linen ticking covering; regular $7.00 value, sale price, a pair.......... $5.75

FULL SET TEETH Fit Guaranteed $5
Gold Crown, Bridge Work, per tooth.... $3
Gold Fillings, up from.... $1
Silver Fillings 50c
Set Teeth $5
The proper care of the teeth is important in the conservation of health. Many serious diseases are directly traceable to decayed teeth. Have our expert dentists examine your teeth often.
NO HIGH PRICES.
Lady Attendant. Examination Free. Ten-Year Guarantee.
NEW METHOD DENTISTS,
DR. B. C. BROWN, Owner.
25 West Superior Street, Over Bon Ton Bakery, Next to Stack's.
Hours, 8:30 to 7.

D. H., 8-29-'12.
AUTUMN STYLES IN HEADWEAR
are now ready for your selection
—AT—
The Columbia
At Third Avenue West.
Our KNAPP-FELT HATS were just unpacked.

Premier Exhibit of Silken Stuffs

It is to be a regal season, and the Donaldson Silk Store has assembled silks and brocades of supreme beauty and unsurpassable richness for the "Grande Dame" costuming of the social season of 1912-13.

Lustrous and shimmering, scintillant with threads of precious metals woven with infinite cunning in floral garland and cluster, these marvelous stuffs from far countries form a gorgeous picture. They have been strictly guarded from imitators and the fair women who comprise Donaldson's patrons "will walk in silk attire" that has the sovereign charm of absolute exclusiveness.

Brocaded Satin Charmeuse
—36 in. wide, in the new shades of Canaris, Azure, Shellpink, Rodent, Heliotrope, per yd.. **$5.00**

Faille France
—36 in. wide, in the new shades of Union Blue, Japan, Mizza, Maryland, Gris, Grape; per yd.. **$2.00**

Broche Crepe
—36 in. wide, in the new shades of Idylle, Mais, Rose, Mauve; per yard.............. **$5.00**

Cord Royal
—32 in. wide in the new shades of Rodent, Chamois, Bridge, Archbishop, Limoges, Pilot; per yard.............. **$3.50**

Chiffon Taffeta Imprime
—24 in. wide, in Jouy designs; per yard.............. **$1.50**

Voile Broche Metal
—42 in. wide, in a variety of new designs and new color combinations; per yard—
$6.50 to $12

Satin Charmeuse
—36 in. wide, in all the staple shades; per yard.......... **$1.50**

Terry Silk
—In the two-toned combinations of Black and Midnight Blue, Black and Grape, Black and Argent, Black and Normandie; per yd.. **$3.50**

Crepe Charmeuse
—44 in. wide, in the new shades of Carnation, Colorado Gold, Fuschia, Primrose, Sunset, Perle, Mikado, Berry; per yard.... **$3.50**

Crepe de Chine Splendant
—40 in. wide, in all staple and fancy shades; per yard.. **$1.50**

L. S. Donaldson Company

PARIS, 3 Cite Trevise. CHEMNITZ, 25 Theater St. MINNEAPOLIS. NEW YORK, 2 Walker St. MANCHESTER, 66 Faulkner St.

Automobile and Carriage Entrance on Seventh Street.

CENSUS IS COMPLETED

Duluth Has 12,127 Children Between Ages of 6 and 15.

West End Leads in Proportion of Children Attending Schools.

The annual school census of Duluth shows an actual increase of 283 over a year ago, although a comparison of the totals shows an apparent decrease.

The total number of names enumerated this year is 12,127. Last year the total was 12,366.

F. B. Carey, who supervised the work last year and this year, accounts for the apparent decrease by the fact that a different system of enumeration was used. This year the enumeration was by the opinion of the state superintendent of schools that only children from 6 to 15 years inclusive, should be counted. No child's name was entered on the list unless he would be 6 years old before Sept. 3 or 16 after Sept. 1.

Mr. Carey and H. A. O'Brien, who assisted in the work, went through last year's census and found the names of 522 children improperly enumerated, under the rules followed this year.

Last year the city was divided into districts and one enumerator assigned to each district. This year the work was all done by three teachers, who devoted nearly all summer to the work. They went over the city thoroughly and believe they have counted every child within the ages prescribed.

"The number of children of school age in proportion to population is much greater in the West end than in the East end," said Mr. Carey today. "There is an apparent growth in the eastern part of the city. Many new homes have been erected in Woodland and Lakeside, but it seems that they are occupied largely by newly married people. In the West end, the school population is much greater in proportion to the total population."

The school census results are as follows, the results being given by districts surrounding the school buildings named:

Lester Park	194
Lakeside	352
Washburn	369
Endion	587
Salter	268
Jefferson	601
Franklin	1,197
Washington	508
Webster	112
Park Point	221
Nettleton	478
Jackson	589
Lowell	299
Emerson	374
Madison	220
Adams	634
Lincoln	663
Monroe	435
Bryant	1,146
Merritt	632
Bay View	104
Irving	1,544
Fairmont	388
Smithville	43
Gary	23
New Duluth	103
Fond du Lac	38
Total	12,127

CANADIAN WHEAT CROP

Yield of Three Provinces About Equal to Last Year's.

Duluth Miller Says Yield of Flax Will Be Large.

"The aggregate wheat crop of the three Canadian provinces of Alberta, Saskatchewan and Manitoba, will be, as far as I have been able to make out, about the same as last year or possibly a trifle less," said A. D. Goodman, manager of the Duluth Universal Milling company, today. Mr. and Mrs. Goodman returned to the city last evening after a three weeks' western trip, during which they spent most of their time at Tacoma, Wash., visiting at the home of Mr. Goodman's sister, Mrs. R. L. McCormick.

"We returned," said Mr. Goodman, "through Canada over the Canadian Pacific. The wheat crop along the line of the Canadian Pacific in Alberta seemed light. Apparently there was more flax than wheat, but the wheat crop in Saskatchewan and Manitoba was first class. I think the quality of Western Canada wheat will be better than it was last year.

"In Alberta the wheat crop was still green. In Saskatchewan and Manitoba there had been some harvesting done but only a small part of the crop had been cut. They claim to need about 10,000 harvest hands to garner the crops in good shape.

"The wheat crop of the state of Washington is good this year. Millers in that part of the country are doing a big flour business, not only for domestic consumption but for export as well.

"Business in general in the Pacific coast towns has not been very good during the past year, but it is picking up now. When the canal is completed business will boom on the coast. There is no doubt about that."

WESTERN IMPORTERS ACCUSED OF FRAUD.

San Francisco, Cal., Aug. 29.—Customs frauds involving many prominent importers have been discovered by Daniel Ryan, attorney for the state board of harbor commissioners. Mr. Ryan said that civil and criminal proceedings are contemplated. The cases are said to resemble the sugar weighing frauds in the East.

McCombs Off For Rest.

New York, Aug. 29.—William F. McCombs, chairman of the Democratic national committee, who has been ill for several weeks, has gone to the Adirondacks. He was accompanied by his sister and will remain at the camp of a friend for a time in the hope that complete rest will benefit his health. Acting Chairman McAdoo said he still hoped to see Mr. McCombs back in harness before the campaign is over.

BISHOP GRAFTON IS SLOWLY DYING

End of Episcopal Prelate Only Matter of Few Hours.

Fond du Lac, Wis., Aug. 29.—Reports at noon from the sick chamber of Bishop Charles C. Grafton of the Fond du Lac Episcopalian diocese were to the effect that dissolution was taking place, and that the end was a matter of only a few hours.

Bishop Grafton has been ailing several months and his condition has been critical for several weeks. His chief ailment has been diabetes. The bishop is 82 years old.

DENY WANAMAKER IS SERIOUSLY ILL.

Philadelphia, Aug. 29.—Sensational stories regarding the illness of John Wanamaker were denied today by a member of his family.

It was admitted that following his return from the Republican national convention at Chicago, where he served as delegate, Mr. Wanamaker became ill. Today, it is stated, he is very much improved. He is resting at the seashore cottage of his son, Rodman Wanamaker, at Chelsea, a suburb of Atlantic City, and it is expected he soon will be restored to health and able to attend to his business.

Mr. Wanamaker was not operated upon, as had been reported.

SALES MANAGERS IN SESSION AT ST. PAUL.

St. Paul, Minn., Aug. 29.—(Special to The Herald.)—The National Sales Managers' association opened its third annual convention here this morning for a three days' session. The meeting today is devoted to business affairs, to end with an automobile ride late this afternoon and a luncheon in the evening.

Friday a number of important papers will be read by prominent members of the organization. On Saturday will occur the election of officers.

D. H., 8-29-'12.

School Opens Tuesday

On Monday the store will be closed on account of Labor Day, so prepare this week.

A large part of our new

School Suits for Fall 1912

is now ready on the tables and better assortments in qualities of the Columbia kind were never shown at more moderate prices.

$1.95, $2.50, $3.00, $3.50, $4.00, $4.50, $5.00, $6.00 and up.

Second Floor. **The Columbia** At Third Ave. West.

Foot Note: Good Shoes for live boys.

Many of the Advertised Items Are Small Lots So Be Here Early

Freimuth's

Positively No Phone Orders on These Friday Specials.

Friday Basement Bargains

Friday Sale of Enamelware

Some Wonderful Bargains.

Friday we feature as a great Friday special 7 tables of Enamelware at great savings. Hundreds of pieces of high grade enamelware at a fraction of the real value.

Consisting of Enamelware of every sort, Kettles, Stew Pans, Sauce Pans, Frying Pans, etc.—seven big tables full.

5c, 9c, 19c, 29c, 39c 49c and 69c

Every article worth double and more. Just about enough for a good day's selling, so be here early.

Be Here Early

Garbage Cans

Made of heavy galvanized iron —$1.50 values, special Friday at— **95c**

12-qt. Galvanized Water Pails, regular 50c value, Friday at.... 29c

Coaster Wagons

Wood wheels, finest made.
$2.00 values at..........$1.59
$4.00 value at...........$2.69

Hammocks at Half Price

It will pay you to buy one for next year.

$1.00 Hammocks	50c	$2.69 Hammocks	$1.35
$1.25 Hammocks	63c	$5.00 Hammocks	$2.50
$2.50 Hammocks	$1.25	$6.00 Hammocks	$3.00

Buy a Nice

Portable Lamp

and Save a Third

Tomorrow, for one day only, we place on sale our entire stock of Electric and Gas Portable Lamps; regular values ranging from $3.50 up to $45.00 at—

33 1/3% off Regular Prices

Cut Glass

Vinegar and Oil Cruets. Worth $1.25 to $1.50 each—just 50 of them. If you are here early you may choose at.......... **89c**

200 Dozen Glass Tumblers

That are worth 40c per dozen, tomorrow the 200 doz. at, doz...... **19c**

(Limit 2 doz. to a customer.)

$7 Bags at $4.75

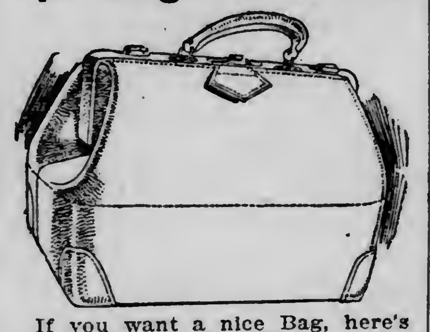

If you want a nice Bag, here's one at a price. Fine black seal or walrus grain; leather lined; brass lock and catches; good $7.00 value at $4.75.

100 Enameled Jumbo Bath Basins on Sale Friday at 48c.

The greatest bargain you ever saw. **Just like cut.** Fine gray enamel—just the thing for baby's bath; regular price $1.25, special Friday, while 100 of them last, at

48c

See window display.

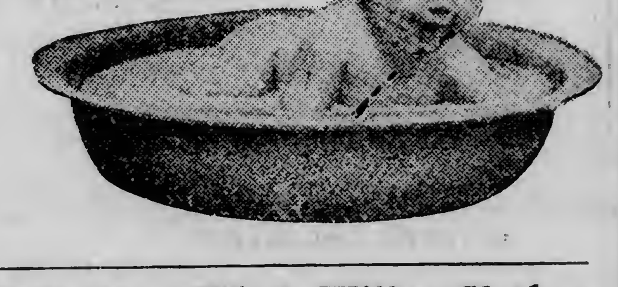

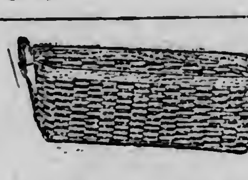

Splint Clothes Baskets

Hardwood rims and standard. Narrow spliced.
Regular price 60c, special Friday at.......... 39c

Teddy Roosevelt Busts.

Regular price $1.00, tomorrow we will sell 1,000 of them at, each........ **29c**

Whole Willow Clothes Baskets.

High grade goods. Much better goods than usually sold at these prices.

High Grade Willows—Extra heavy all willow, no split; well shaped; regular $1.50 value, special while a lot of 3 dozen last, at.................... **98c**

LAST WHOOP IS SILENCED

State School Will Once More Receive Dependent Children.

Epidemic Has Run Its Course —Fourteen Going From Duluth.

Whooping cough has run its course at the state public school for dependent children at Owatonna.

The state home for children has been in the throes of the disease for the past eight weeks, during which time no new children were admitted.

Local juvenile court authorities have been notified now that the disease has been stamped out and the institution is ready to take care of committments.

On Monday, fourteen Duluth unfortunates will be taken to Owatonna by Col. F. E. Resche, probation officer. All have been committed from the juvenile court during the past two months.

The youngsters who will make up the party range in age from 2 to 9 years and in most cases are homeless waifs. Since their committment they have been cared for either in the Children's Home, this city, or in some private home at the state's expense.

The superintendent of the Owatonna school has informed the local court officers that the institution as yet cannot accommodate any more children of a younger age than 1 year. The school nursery is full now and some of the youngsters will have to be adopted out before new ones can be admitted.

At the present time there are no infants under 1 year old who are waiting to be taken to the Owatonna school.

ARCHBALD ASKS TO STEP ASIDE

Wants to Be Relieved of Duty Pending His Impeachment.

Washington, Aug. 29.—Judge R. W. Archbald of the commerce court, whose trial under impeachment proceedings is pending before the senate, has asked Chief Justice White of the United States supreme court temporarily to relieve him of duty.

WILL SETTLE TITLE TO OVER 400,000 ACRES.

San Francisco, Cal., Aug. 29.—With an appropriation by congress of $28,000 available at once, twenty mineral experts and mining engineers will be put into the field to settle the twenty-year dispute between the state of California and the United States government over California "lieu lands." There are in dispute more than 400,000 acres, much of which has been settled by sale of scrip.

FOR MEN ONLY

Specialists for Over Twenty Years in the City of Duluth.

A CURE FOR MEN'S DISORDERS

We have cured hundreds of men who have long suffered a gradual decline of physical and mental energy as a result of ailments, and have been interested in noting the marked general improvement that follows a thorough cure of the chief disorder. Our success in curing difficult cases of long standing has made us the foremost specialists in treating men's disorders. This success is due to several things. It is due to the study we have given our specialty; to having ascertained the exact nature of men's ailments, and to the original, distinctive and thoroughly scientific methods of treatment we employ.

FOR NERVOUS DEBILITY

Thousands of young men and middle aged men are annually swept to a premature grave through EARLY INDISCRETIONS, EXCESSES AND BLOOD DISEASES. If you have any of the following symptoms consult us before it is too late. Are you nervous and weak, despondent and gloomy, specks before the eyes, with dark circles under them, weak back, kidneys irritable, palpitation of the heart, bashful, debilitating dreams, sediment in urine, pimples on the face, eyes sunken, hollow cheeks, careworn expression, poor memory, lifeless, distrustful, lack of energy and strength, tired mornings, restless nights, changeable moods, premature decay, bone pains, hair loose, sore throat, etc. **The New Dissolving Process Will Cure You.**

FOR NEW VITALITY

There is today no excuse for any man remaining weak. The vital, manly man is admired by all men as well as all women; there is an influence about him no man can resist; he knows no fear; he knows no weakness; he knows no result of debility. It is the same VITALITY which carries our young soldiers to war without thoughts of death. Vitality, reader, is what you MUST have if you would enjoy a life of health, strength and manly vigor. We can give you this same life and vitality; if we can do for you what we are doing for thousands of others we can put the vigor of youth into your blood and nerves; we can make you feel young again and keep you feeling young; we can drive away all debility, weakness and despondency. You will laugh at trouble, you will tackle obstacles with the vim to win, just as all other hearty, vital men may do. We don't ask you to use drugs. We ask no change in your present mode of living; all we ask is to come to our office and let us fill your body with new power, to dissolve diseased poisons and liberate your system from poison. If everybody else failed to cure you of these troubles, we won't—**WE WILL CURE YOU.**

PROGRESSIVE MEDICAL ASSOCIATION

NO. 1 WEST SUPERIOR STREET, DULUTH, MINN.

SEPTEMBER VICTOR RECORDS NOW ON SALE

Come in and hear the splendid records by Gluck and Lucy Marsh.

60073—"The Birth of Morn"............Lucy Marsh
"Rose in the Bud"..............Lucy Marsh
64267—"Lo, Here the Gentle Lark"............Gluck
74274—"Natoma" (Spring Song) ....Gluck
64265—"Le Cynge" ("The Swan").....Maud Powell
64257—"The Rosary" ....McCormack
88379—"Trovatore" ("Love Fly on Rosy Pinions") .... Gadski
74268—"Das Rheingold" ("The Evening Light.") .... Journet
76025—"Romeo et Juliette" ("Fairest Sun Arise") .... Jadlowker
3186—Song Medley No. 4......Victor Mixed Chorus
70077—"Kamennoi—Ostrow"....Herbert's Orchestra
17135—"Spring"—(Valse Chantee)......Olive Kline
"Gondolier's Song" (Op. 102)........... ....Elsie Baker and Frederick Wheeler
35299—"Nightmare in the Desert" (With Specialties and Imitations by the Orchestra) ....Mark Sheridan
The Conundrum ("What Will I Play Next?")
17130—"Killarny, My Home O'er the Sea". Van Brunt
"Mary Was My Mother's Name"........ ....American Quartet

Don't fail to come in and hear these and many other new September Records at—

SMITH & ALLEN CO.

Successors to French & Bassett Music Dept. — French & Bassett Bldg., 308 WEST FIRST STREET.

ISLANDS WILL BE OFFERED FOR SALE.

W. C. Foard of Marquette, Mich., state appraiser, in company with M. V. Mullaly, have just returned from Isle Royale, where they were appraising two islands, known as Siskowit islands, located on sections 26 and 27, township 64, north range 36 west, containing 4.60 acres and 3.50 acres.

These islands will be offered at public sale at the county seat (Eagle River) to the highest bidder in the very near future. They will be advertised in a newspaper published in Keweenaw county, six weeks prior to day of sale. Either island would make a very pretty location for summer cottages as well as an ideal fishing ground. They are both located close to boat passage. Any further information can be had by addressing the state land commissioner, Lansing, Mich.

ONE IN 10,000 ABLE TO SUPPORT SELF AT 70.

Chicago, Aug. 29.—"Only one man in 10,000 is self-supporting at the age of 70 years, according to statistics," said Supt. W. C. Graves of the James C. King home for old men, in a lecture before the class in sociology at the University of Chicago.

"Old age seems to be an individual thing to each person reaching it," continued the speaker. "It is difficult to state that a person is old at 60 or 65 or 70, or beyond that. In these days of efficiency tests, industrial old age comes to many who are mentally and physically able to work."

The Remington Cubs pick the only easy single loader.

For singles—trap or field—

just toss in a shell, press the button and—"PULL." The side bolt makes it easy. You don't have to tug at the barrel or watch an on-and-off device. The action stays open after each single shot is fired.—It always stays open when the magazine is empty. Five shots—three to get the cripples—each under absolute control of the trigger finger. The recoil reloads for you—kicks another shell in; takes the strain off the gun—the discomfort out of the kick—all without diminishing the drive behind the shot.

Simple take-down—a few turns of the readily handled magazine screw-cap makes cleaning, carrying and interchange of barrels quick and easy.

Send for a motion picture booklet telling how the kick is used—how a friction device found only on the Remington-UMC Autoloading Shotgun takes the punishment out of heavy loads.

Write to-day

Remington Arms-Union Metallic Cartridge Co.

299 Broadway 23 New York City

MINNESOTA POLITICS

Few Surprises in Eleventh-Hour Filings for State Office—Committees of State Federation of Democratic Precinct Clubs to Meet in St. Paul Sept. 5.—Interesting Contests Promsed in County Campaign.

All Filings Are In.

All is set for the primaries. The filings are all in and for over two weeks now, the candidates and their friends will be as busy as any crowd of men can be. The voter will be assailed from all sides with arguments, literature and solicitations.

Eleventh hour filings with the secretary of state brought few surprises. Henry W. Strickler of St. Paul and John N. Gaynor of Litchfield filed for the six-year term on the railroad and warehouse commission, and Andrew French of Plainview and Julius J. Reiter of Rochester for the four-year term, all on the Democratic ticket.

F. Alex Stewart of Minneapolis and Judge C. W. Stanton of Bemidji filed against C. M. Start for chief justice of the supreme court.

In the First congressional district, J. J. Keating of Wabasha filed against Clinton Robinson of St. Charles for the Democratic nomination. Charles A. Lethert of St. Paul filed for the Democratic nomination for congress in the Fourth district, being the fourth in the field. James A. Kellogg filed against Judge George R. Smith for the Republican nomination in the Fifth district, and Dr. A. J. Gilkinson of Osakis, Democrat, filed as an opponent to C. A. Lindbergh in the Sixth. There were no additional filings in the Seventh, Eighth or Ninth districts. Andrew J. Volstead of the Seventh district is the only congressional candidate without opposition in any party.

* * *

Democrats to Meet.

Walter F. Dacey, chairman of the Democratic county committee, has been named president for St. Louis county of the Minnesota Federation of Democratic Precinct Clubs.

F. A. Pike of St. Paul, state president, has called a meeting of the executive committee and advisory board of the federation to be held in St. Paul Sept. 5 at 2 p. m. The plans of the campaign will be talked over and Democratic enthusiasm aroused. Some Democrat of national reputation may be secured to address the meeting.

Richard Tattersfield of Minneapolis has been appointed president for Hennepin county, Louis Nash of St. Paul, president for Ramsey, and other county presidents as follows:

Morrison county, P. J. Vasaly, Little Falls; St. Louis county, Walter F. Dacey, Duluth; Winona, P. J. Barth, Winona; Stearns, John D. Sullivan, St. Cloud; Washington, P. F. Murphy, Stillwater; Swift, Charles L. Kane, Benson; Anoka, W. A. Blanchard, Anoka; Martin, John G. Mitchell, Fairmont; Wright, Charles A. French, Monticello; Stevens, T. H. Maguire, Morris.

* * *

The Second Choice.

R. C. Dunn of Princeton has made a suggestion that each Anti-Eberhart candidate for the governorship take the voters into his confidence and urge his friends to vote for some specific candidate for second-choice. Mr. Dunn warns the Progressive candidates that they cannot hope for success against Eberhart unless they make some sort of a combination. The suggestion has not been acted upon by any of the candidates.

It would not seem that the candidates would not need to point out a second choice for their friends. Any man who would vote for Gordon, Young or Lee for first choice, cannot consistently vote for Eberhart for second choice. If the voters follow the course of wisdom in that respect, the probabilities are that Gordon, Young and Lee will have a majority of the first and second choice votes among them, and one of them will be nominated. If the voters use the second choice provision of the primary law carelessly, Eberhart may slip in.

* * *

Argument for Short Ballot.

The coming primary will be a strong argument for the short ballot. With state officers and county officers to vote on in each county, much confusion is certain to result. In addition to everything else, the Hennepin county voters will vote on Minneapolis city officers.

* * *

County Contests.

Bert N. Wheeler, Prohibition candidate for county commissioner in the Third district, was the last one to file his papers with the county auditor yesterday. He was also the only candidate whose name did not appear in the list published in The Herald last evening.

Odin Halden for county auditor, Warren E. Greene for county attorney and John R. Randall and Anton Borgen for representatives from the Fiftieth district, are the only candidates on the Republican ticket who have no opposition.

Judge H. A. Dancer of the district court, S. W. Gilpin for judge of probate and N. A. Young for county superintendent of schools have no opposition on the non-partisan ticket.

There are some interesting contests for the nominations on the Republican ticket. Every contest has an element of doubt about it, and no candidate can feel absolutely safe.

Although J. P. Johnson is the favorite and is expected to get the nomination, D. M. Houser of Gilbert is putting up a hard contest against him and the veteran clerk's friends are already out in force fixing their fences.

For treasurer, George H. Vivian and Otto Gafvert are opponents. Mr. Vivian is deputy county treasurer and his familiarity with the work of the office is an argument in his behalf. Mr. Gafvert, who has been deputy internal revenue collector at Duluth, is making a hard campaign and his friends predict that his personal popularity will carry him to victory.

The entrance of J. E. Cooley into the race for register of deeds adds new interest to that contest. M. C. Palmer, who is a candidate for re-election, and Charles Calligan are range men, while Mr. Cooley has lived in Duluth forty years and expects the bulk of his support to come from the city.

Sheriff John R. Meining, S. L. Pierce and Sandy McDonald are making an aggressive campaign for sheriff. Meining has the advantage of being in and of having served only one term. With his opposition divided between McDonald and Pierce, his friends believe he will win. There is strength in his opposition, however, and if the determination of the winner should rest on the second choice, there is no telling what might happen.

For surveyor, A. E. Dyer, the incumbent, is opposed by Andrew Anderson of Duluth. The contest is expected to attract little attention.

For a minor office, the coronership seems to be greatly in demand. Coroner C. F. McComb is opposed for the Republican nomination by J. C. Anderson, F. F. Clark and H. Hovde, all practicing physicians in Duluth. The contestants are all so well known that the race will be a warm one, despite the fact that the office itself isn't much to scrap about.

Alex Fraser should have an easy time defeating P. Mainella in the First commissioner's district, but warm contests are shaping in all other districts. Walter A. Swanstrom is putting up a hard campaign against Joseph W. Cumming in the Third district. Albert Overton has four opponents, Ole Anderson, Karl Eklund, William Langslow and Charles Kauppi, in the Fifth district, and P. J. Ryan has four against him in the Seventh. They are James Butchart of Hibbing, Peter Wall and R. S. O'Neill of Chisholm and Charles Walter of Mountain Iron.

The most interesting contest among those for the nominations for legislative seats is that in the second division of the Forty-ninth district, where Sigvert S. Dahl and Axel E. Carlson of Virginia and John A. Healy and D. T. Collins of Hibbing are the contestants. Healy is the incumbent, but his opponents are well known and popular, and nobody is making any predictions as to the outcome.

Cleon T. Knapp is expected to have no trouble disposing of Fred W. Bessette in the First division of the Forty-ninth. In the Fifty-first district, where A. L. Warner and E. J. Kenny are the opponents, neither is inclined to make a hard campaign, and the race will cause little excitement.

The only Democratic contests are for the nomination for county commissioner in the Fifth district and for the nomination for the house in the Second division of the Forty-ninth district. E. R. Ribenack, the Democratic member of the house for the Fiftieth district, will very likely be re-elected, and friends of W. J. North are predicting his election. The other Democratic candidates will put up hard contests at the general election and are hopeful of success.

The greatest hope of the Public Ownership party lies in the candidacy of J. E. Foubister of West Duluth for the legislature in the Forty-ninth district. Foubister is a good campaigner and the Socialists are hopeful of his election. John Viita, Public Ownership candidate for commissioner in the Fifth district, is also expected to make a good run. Viita is a professor at the Finnish college at Smithville and has a wide acquaintance, especially among the Finnish people, of whom there are many in the district.

The Prohibitionists have candidates for commissioner in three districts and for members of the house in the Forty-ninth.

* * *

All Sign the Pledge.

All St. Louis county candidates for the legislature except the Public Ownership candidates filed the pledge to support the popular candidate for the United States senate, under the Keefe law.

The Public Ownership candidates notified the county auditor to attach the pledges in blank to their filing papers. They stated that Public Ownership candidates may not file pledges of that character, as they would want to hold themselves free to vote for candidates of their own party in the event of their election.

* * *

Candidates in Mankato.

Mankato was flooded with political candidates yesterday. D. M. Neill and J. A. A. Burnquist, candidates for lieutenant governor; Thomas Fraser, candidate for attorney general; E. T. Huntington, one of E. T. Young's workers; M. D. Holloway, manager for Fraser, and others were there. L. C. Spooner had left the night before.

GEORGE D. McCARTHY.

KEPT POSTED ON ALL SALES

Lumber Trust Methods Shown in Hearing at Seattle.

One Firm That Sold Direct to Consumer Forced to Wall.

Seattle, Wash., Aug. 29.—Evidence purporting to show how lumber manufacturers and wholesalers were kept informed as to what retailers in the Middle West were considered "unethical" and what firms were supplying them with lumber, was introduced at the hearing of the government's anti-trust suit against the Northwestern Lumbermen's association.

F. D. Becker of Seattle, secretary of the Pacific Coast Shippers' association, identified on the witness stand much correspondence that passed between him and Willifred G. Hollis of Minneapolis, secretary of the Northwestern Lumbermen's association, and A. L. Porter of Spokane, secretary of the Western Lumbermen's association.

Through this correspondence, which told of the shipment by various manufacturers and wholesalers on the coast of lumber to "unethical" dealers and mail order houses in the Middle West, the government sought to show that a complete line of communication was maintained between Mr. Hollis and Mr. Porter. The manufacturers on the coast, it was brought out, were regularly advised by Mr. Becker through circular letters of the standing of the retailers in the Middle West. Copies of these circulars were identified by Mr. Becker.

Before Mr. Becker was sworn, Clark McKercher, counsel for the government, announced that the witness was not involved in the case.

Sold to Consumer.

Selling direct to a consumer brought about the ruin of the Western Washington Lumber company, which once did a thriving business in the Middle West, according to the testimony of M. Elias. Elias and Frank S. Loeb organized the Western Washington company in 1908 and did a large wholesale business with line companies, Mr. Elias said, until the middle of 1909, when it became known that the company had sold a car of lumber to I. W. Truet, a consumer, at Osceola, Iowa. Immediately following this, he said, its business with retailers dwindled rapidly, until early in 1910 it had entirely disappeared. As soon as it lost its yard customers, it openly bid for contractors' trade, but was unable to retrieve its lost fortunes, and in March, 1912, went into the hands of a receiver, he said.

Much correspondence was introduced between Mr. Elias, Mr. Loeb and retail dealers of the Middle West regarding the shipment to the Osceola consumer. A letter was read, written by Mr. Loeb to F. D. Becker, secretary of the Pacific Coast Shippers' association, in which it was alleged that the Western Washington Lumber company did not know the car in question was to be delivered to the consumer.

Tried to Lie Out of It.

"The statements in that letter were false," said Mr. Elias. "We knew all the time that Truet was a consumer, but we tried to lie out of it. Fear prompted us to write that letter."

Mr. Elias said that he first learned that the trade generally was aware of the transaction with Truet when he received a clipping from the "Scout," a Detroit lumber journal, telling of the deal. The clipping was sent by George Lang, the Minneapolis agent of the Western Washington Lumber company, and across the back was written, "Cut these people out. They are no good," and signed "Flynn," said the witness. Flynn, he explained, was connected with the St. Anthony Lumber company of Minneapolis, one of their best customers.

Charge Purchases Made This Week Will Appear on Sept. Statement—Due Oct. 1st

The Glass Block Store

"The Shopping Center of Duluth"

Friday Housefurnishing Specials

$3.50 Guaranteed Electric Iron, $2.98.

—Electric iron, like illustration, guaranteed for 5 years; has double point, which greatly increases its ironing efficiency, and burns no more electricity than high priced irons; regular $3.50 values, special Friday at $2.98.

Galvanized Iron Water Pails.

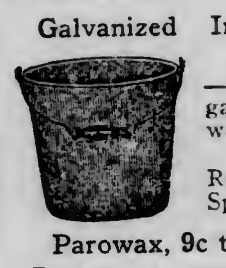

—Extra quality galvanized iron water pails—

	10qt.	12qt.	14qt
Reg	23c,	25c,	29c
Spl	17c,	19c,	21c

Parowax, 9c the Pound.

—Parowax, a compound that hermetically seals jellies and fruits; special Friday, in pound cakes, 9c.

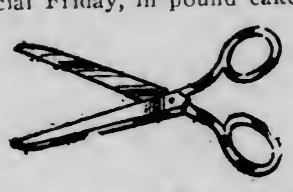

$1 Guaranteed Scissors, 79c.

—Fine quality scissors, with long guarantee, 6 inches long; regular $1 value special Friday at 79c.

$2.25 Domestic Carpet Sweepers, $1.98.

—"Domestic" carpet sweepers, made by the Bissel Carpet Sweeper Co.; regular $2.25 value, special Friday at $1.98.

75c Inverted Gas Lamps, 59c.

Inverted gas lamps, complete with burner, mantle and globe—regular 75c values, special Friday at 59c

10c Doz. Mason Jar Rubbers, 4 Doz. for 25c.

—Extra heavy Mason jar rubbers, "Twin-lip" kind; regular 10c per dozen value, special Friday, 4 doz. for 25c.

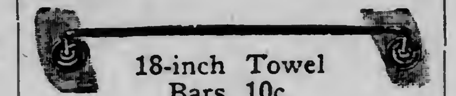

18-inch Towel Bars, 10c.

—18-inch nickel plated towel bars for bathrooms; complete with screws, special Friday at 10c.

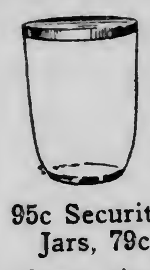

Jelly Glasses, 21c Doz.

—Tin top jelly glasses; regular size—special Friday, the dozen, 21c.

95c Security Fruit Jars, 79c Doz.

—Quart size Security fruit jars; regular 95c per dozen values, special Friday, the dozen, 79c.

(Housewares Store, Basement)

Clearing Imported China in Four Lots.

—A large assortment of high grade imported china, divided for Friday's selling into four lots, giving values at much under regular worth. Choose early from four lots priced at 25c, 48c, 75c and 98c.

$24 English Dinner Set, $19.95

—Fine quality English gold band dinner set, open stock pattern, in simple but effective gold band decoration; regular $24 per set of 100 pieces, special Friday at $19.95.

New Dinner Patterns Just Received.

—A number of new patterns in dinnerware have just been received and are now displayed for convenient inspection.

(China Store, Third Floor)

BEATING WAS WORTH $5,000

Street Car Company Sued for Two Year Old Assault Case.

James P. Stevenson considers the experience of being dragged from his seat in a street car and taking a trouncing from a conductor, worth $5,000.

This happened to him two years ago last June, he says. Yesterday he filed a damage suit against the Duluth Street Railway company.

Stevenson claims that he boarded a Duluth-Superior car at Superior, bound for Duluth. In paying his first fare, he handed the conductor a $20 bill.

The conductor, he claims, was a short change artist and loaded him up with small change, which Stevenson claims totaled but $18.45.

When Stevenson remonstrated for the shortage of $1.50 the conductor demanded another fare for the interstate bridge toll. Stevenson says that he didn't pay and asked the conductor for an accounting.

At this juncture, says Stevenson, he was rudely jerked from his seat and was subjected to a beating at the hands of the conductor. He claims that during the fracas his head was pushed through a window.

The case will be tried at the September term.

FOR RENT

REX HOTEL

615 West Superior St.
28 Rooms.

Apply to **L. A. GUNDERSON,**
117 West First St.

BERLIN CARES NOTHING FOR COUNTERVAILING DUTY.

Berlin, Aug. 29.—Practically no importance is attached here to the question of the countervailing duties which the United States government recently decided to impose on importations from Germany of wheat and rye flour and split peas.

It is semi-officially stated that the value of the annual export of wheat flour from Germany to the United States amounts to $250 and that of peas to $17,000, only a portion of this being accounted for by split peas. There are no exports of rye flour from Germany.

The German government is still unable to obtain the text of the order, and has not definitely explained its standpoint in the matter.

WILL NOT CAMPAIGN.

Neither Will Judge Stanton Resign From District Bench.

Bemidji, Minn., Aug. 29.—(Special to The Herald.)—Judge C. W. Stanton of this city who has filed as a candidate for the office of chief justice of the Minnesota supreme court, a position now held by Charles M. Start, will not resign from the district bench, to which he was elected by an overwhelming majority in this district two years ago.

"Nor will there be any campaigning in my behalf before the primaries," said Judge Stanton, who was undecided whether to file until the last day permitted by law for filings.

Burglars Steal Prize Cheese.

Neenah, Wis., Aug. 29.—Burglars entered the warehouse of the Hanson Cheese company and stole a considerable quantity of cheese, some of which was to have been sent to the Wisconsin state fair. At the A. D. Eldredge cheese warehouse a watchful bulldog, owned by F. W. Greene, chased two men who attempted to enter the place at midnight.

THE LAST AND BEST OF ALL!

HERALD EXCURSION

Postponed Account of the Weather Until

TOMORROW

Eighty-Mile Ride on Lake Superior Along the Beautiful South Shore.

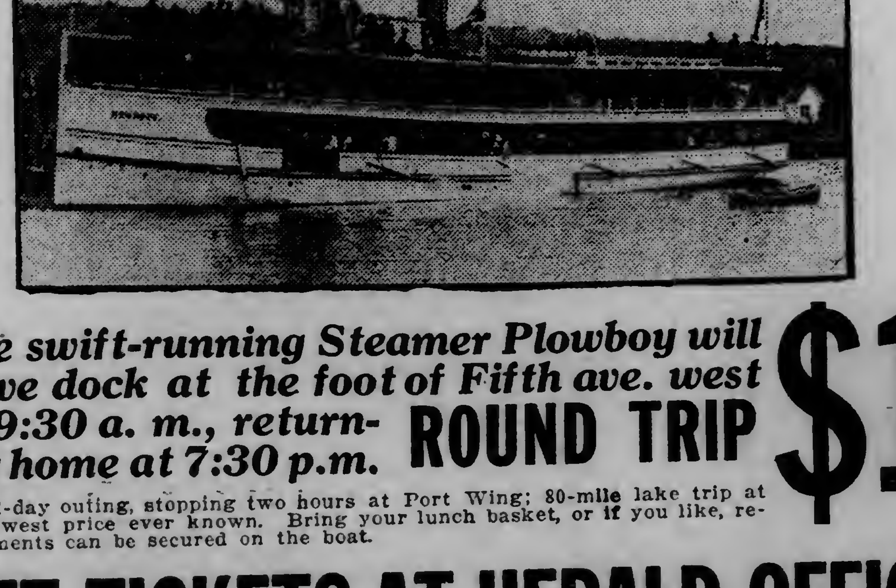

The swift-running Steamer Plowboy will leave dock at the foot of Fifth ave. west at 9:30 a. m., returning home at 7:30 p.m. **$1 ROUND TRIP**

An all-day outing, stopping two hours at Port Wing; 80-mile lake trip at the lowest price ever known. Bring your lunch basket, or if you like, refreshments can be secured on the boat.

GET TICKETS AT HERALD OFFICE

COMPROMISE NOT REACHED

Samaritans Adjourn Stormy Meeting Without Settling Their Troubles.

Conditions Same as They Were Before Session Began.

The special meeting of the Imperial Council of Modern Samaritans adjourned yesterday afternoon without being able to arrive at a settlement of the factional differences which have caused considerable litigation.

But members of the council have not yet given up the idea of effecting a compromise which will stop all the litigation and bring the management of the order to a peaceful basis again and dispense with the war footing. The executive board of the imperial council will hold another regular meeting on Sept. 11, and its members profess to believe that by that time a compromise will be effected.

Several resolutions were introduced yesterday afternoon looking toward a settlement but all proved unsatisfactory and nothing came of them. The result was the passage of a resolution recognizing only the signatures of C. E. Bombach as treasurer and John Christie as imperial good Samaritan on checks and vouchers. O. F. Collier still regards himself as imperial treasurer and claims that the action of electing a successor is illegal. Therefore, so far as the quarrel over the office of imperial treasurer is concerned, which was the main point at issue, the situation remains unchanged. At this meeting the status of A. E. McManus as a member of the imperial council, from which he was ousted at the July meeting declared illegal by Judge Dancer, and the status of W. A. Hicken as imperial scribe, were not brought up.

The chief work of the meeting was the raising of rates to the 1905 schedule and the adoption of certain endowment forms of insurance.

BURY BOOTH BESIDE WIFE

(Continued from page 1.)

foreign officers of the Salvation army stood at attention around the hearse.

Many of those present, especially the women, wept as they saluted their dead leader.

Procession Over Mile Long.

Immediately after the hearse, a selected bodyguard of staff officers of the Salvation Army swung into line, preceding the mourners of the family, who were led by Gen. and Mrs. Bramwell Booth. The procession was more than a mile long.

As the procession marched through the muddy streets, dense crowds of spectators gathered along the sidewalks and bowed their heads in respectful salute.

The procession passed through a portion of that section of the city where the work of the Salvation Army is best known, and there, in front of the house, stood many poor women and children who had at some time or other received benefit from the army.

Saluted by Lord Mayor.

As Gen. Booth had been an honorary freeman of the city of London, the lord mayor appeared on the balcony of the Mansion house and saluted the coffin.

Beside the grave was erected a platform on which the members of Gen. Booth's family and the leaders of the army took their places as the coffin was carried in.

The service was a simple one, consisting for the most part of the singing of Salvation army hymns. Gen. Bramwell Booth and his daughter, Mrs. Eva Booth, commander-in-chief of the Salvation army in the United States, delivered speeches, and the general's youngest daughter sang a solo.

WILSON SHOWS HOW FARMERS SUFFER BY TARIFF'S OPERATION

(Continued from page 1.)

those who led in commercial and industrial enterprises and owned the chief bodies of property in the country. And in our time the leaders of the Republican party have consciously or unconsciously adopted his notion.

"These men financed party campaigns and were always on the inside when the party policy was to be determined. Tariff schedules, the foreign policy of the country, the chief expenditures of the government—everything went as they suggested, while the rank and file of us fared as we might and were happy if we had any small share in the prosperity which they organized for themselves. They were the trustees, we were their wards, and took part in the common life as they planned and directed.

In the Trustees' Meetings.

"What went on in the trustees' meetings we were very seldom allowed to learn—learned, indeed, only by impertinent inquiry, only by congressional investigations or trials in court, which the trustees complained sadly interfered with the regular course of business.

"Mr. Roosevelt has proclaimed himself a convert to the protective policy—I say a convert, because he at one time very frankly avowed a different opinion—and has said that while he admitted that, no doubt, some duties were too high and ought to be lowered, on the whole the policy pursued by Republican administrations had been the right one; and he thought the 'prize money' which had been received under that system by the manufacturers of the country was legitimate booty.

"The analogy is a very interesting one. Prize money is generally acquired by capture and not by any process of earning. But Mr. Roosevelt is always frank, and says that his only objection to the system is that too much of the prize money remains in the hands of the officers and too little of it is distributed to the crew. His own object he avows to be to see to it that more of the prize money gets into the pay envelopes of those whom the free-booters employ.

Who Supplies the Plunder?

"The interesting point I wish to raise now is, who supplies the plunder? From whom is the prize money taken?

"The present Democratic congress had the old fashioned idea of government. They supposed that its benefits and protections were to be distributed and equally shared. It introduced and passed a bill which became known as the farmers' free list bill. The bill put many indispensable things on the free list.

"Most prominent among them were agricultural implements, because the American farmer pays more for his agricultural implements than any other farmer in the world. The American manufacturers who make agricultural implements sell them much cheaper on the other side of the water. On the other side they undersell the local manufacturers of agricultural implements, and prove by their eagerness for the foreign business and their rapid expansion of it that they can afford to do so, even with the additional cost of the ocean freights.

"It was a very natural act on the part of the Democratic congress, therefore, to put agricultural implements on the free list; to put fence wire also on the free list, and the bagging and ties which the Southern farmer needs and uses for his cotton. It added lumber and laths and shingles and leather and shoes and salt and meats, thinking not of the farmer alone, but of all of us who are struggling to live and pay our bills.

"But such changes did not comport with the ideas and plans of the trustees, and the president vetoed the free list. I dare say he was right from his point of view, for he represented the trustees and not the people.

Farmers and the Banks.

"The trustees represent also the big bankers in whose hands our banking system lies to be manipulated, and no Republican administration, no Republican congress has attempted to serve the farmer as he ought to be served in the matter of credits. It is practically impossible for the farmer to borrow money on the kind of securities ordinarily demanded at the banks. It does not serve his purpose to borrow it for the short periods insisted upon by most bankers. He needs, rather, long credits, and he needs the money on his own kind of security. He cannot be mortgaging his farm every time he needs a little money. Other countries have discovered how to assist him. An admirable system of agricultural societies has been developed in Ireland, and an excellent one in Germany, and the present Democratic congress has done nothing better than to provide for a careful investigation of this subject with a view to early action, so that the law may be fitted to the creation of these new instruments of business which the farmer so much needs and ought to have."

Showing the Newest Styles for Fall—In tan, patent leather, suede, "buck," gun metal calf and kid leathers. Come in and see them; try them on. The best fit and style to be had anywhere and I guarantee the quality. You save a dollar on every pair.

S. T. SORENSEN,
Wholesaler & Retailer of Good Shoes.
317 West Superior Street.
The store "where the birds fly."

WHEN ENLARGING YOUR STOCK

for the coming prosperity of the fall trade, don't forget to cover your increased values with

INSURANCE

CALL UP

Stephenson Insurance Agency
Wolvin Building.

Telephones — Melrose 2406; Grand 406 and your needs will receive prompt attention.

WHEN IN TROUBLE WITH ELECTRICAL MACHINERY OR APPARATUS, Call Melrose, 32.

Mielke Electrical Works

Rear 314 and 316 West First Street.
We are equipped to repair and rewind Motors, Dynamos and Controlling Devices.

CHICHESTER S PILLS

THE DIAMOND BRAND.
Ladies! Ask your Druggist for Chi-ches-ter's Diamond Brand Pills in Red and Gold metallic boxes, sealed with Blue Ribbon. Take no other. Buy of your Druggist. Ask for CHI-CHES-TER S DIAMOND BRAND PILLS, for 25 years known as Best, Safest, Always Reliable
SOLD BY DRUGGISTS EVERYWHERE

WESTERN SENATOR TO LAY ASIDE TOGA

GEORGE C. PERKINS.

San Francisco, Cal., Aug. 29.—George C. Perkins, United States senator from California, announced on his return from Washington his intention to retire from political life. Failing health and the infirmities due to age were given as the reason for his decision.

Senator Perkins' term will expire March 4, 1915. He was appointed once, and has been elected four times to the senate.

MANAGUA IS THREATENED

(Continued from page 1.)

to the state and navy departments. The rebel demand for the surrender of the port of Corinto was presented Aug. 12. The consul at Corinto says a commission of rebels appeared at Corinto on that date under a flag of truce. Francisco Baco, who headed the party, presented an ultimatum to the federal commander for the capitulation of the town within six hours.

The demand was refused, the commander telling the rebels that the protection of the town had been given over to the American forces. The following day the same party again appeared. Then the American consul assured them that the commander of the gunboat Annapolis was prepared to land an armed force for the protection of the place. The rebels appeared no more.

Military Move Halted.

Adverse criticism of the state department's Central American policy during the closing hours of the last session of the senate, with intimations that an American army would be sent to Nicaragua soon after congress adjourned, are believed by some officials here to be the reasons which actuated President Taft in revoking the order sending the Tenth infantry from the canal zone to Nicaragua.

All authorities on international law in the state, war and navy departments are practically agreed that there is no technical difference between the khaki-clad soldiers and the marine or blue-jacket when employed as a landing force in a foreign country. But there is a public sentiment which invariably associates the landing of soldiers with actual warfare and a permanency of purpose. On the other hand, marines and blue-jackets are so frequently called upon for the most temporary and exigent service as to excite little comment.

Simply Delays Result.

From a military point of view, it is said at the state department, the only effect of the president's action of last night will be to retard slightly the assembly of a sufficient American force in Nicaragua to insure the maintenance of communication between the American legation in Managua and the warships at Corinto, seventy-two miles away.

It is not believed that American lives will be in great danger, for the next two or three days, especially as knowledge of the purpose of the United States to use any necessary amount of force to accomplish the purposes, announced by Minister Weitzel, is fully known to the rebel leaders.

The navy's reinforcements are beginning to report their arrival in Nicaragua. The Denver arrived at Corinto on Tuesday, but the dispatch announcing that fact to the navy department did not reach here until early today. Besides reporting the arrival of the gunboat, the dispatch said the cruiser California yesterday was to land about 400 marines and blue jackets at Corinto and steam for Panama to embark the 750 marines which the Prairie is now speeding to Colon for transportation across the isthmus.

Germans Visit Minneapolis Mills.

Minneapolis, Minn., Aug. 29.—Headed by Dr. Neumann of Berlin, Germany, president of the governmental experimental board for cereal products, a party of German chemists, millers and manufacturers yesterday visited local flour mills and cereal products manufactories. According to Dr. Neumann the principal object for the party's visit to America is to discover why less grain is exported to Germany than in former years. The party left for Chicago today.

WANT JUDGES BETTER PAID

(Continued from page 1.)

judge is found wanting because all judges are human. I am inclined to think that a judge should be permitted no patronage whatever, whereas we are forever thrusting upon them powers of appointment because we want the assurance of their greater abilities and undoubted probity.

"There should be no perquisites to the judicial office, but in lieu thereof we should pay our judges salaries worthy their position. With few exceptions, our judges are scandalously underpaid. If the people employed the best lawyers we could find, at salaries worthy their time and talents—like England, for example—it would be money well invested. Many a man has become 'crooked' through trying to make both ends meet. As it is, we get infinitely better judges than we deserve."

Defends Constitution.

Severe criticism of those who question the adequacy of the federal Constitution and of "those who seek to replace it with devices dictated by passing whims and fleeting emotions," was made by United States Senator George Sutherland of Utah in an address before the association.

Maintaining that the chief value of the Constitution is "in its operation to prevent ill-considered and impulsive action," Senator Sutherland denounced the plan for recall of judicial decisions, which, he said, in effect would be "to render a judicial decision by a show of hands at the polls."

"It is becoming unfashionable to speak well of the Constitution," declared Senator Sutherland. "It is no longer respectable to profess the ancient faith in the learning and integrity of the courts. The good faith of the people themselves in seeking these radical changes is not to be questioned, but we may justly doubt their wisdom in having lent a too ready ear to the professional demagogue whose strident voice has filled the land with his ill-considered and impractical theories."

Table Increased Salary Plea.

A motion to urge President Taft and congress to increase the salaries of federal judges provoked heated debate and resulted in tabling the question. "I don't know why lawyers who practice before federal courts should want to go on record for an increase of salaries of judges before whom they appear," said William A. Ketcham, Indianapolis. "The president of the United States and congress are well able to decide on it without instructions from the bar association."

"If we expect to have good judges we must pay them decent salaries," shouted J. B. David, Chicago. "I don't know why we should hesitate when we all know the judges are not paid enough.".

A committee was appointed to ask congress "to empower the United States supreme court to prepare and put into effect a complete correlated system of pleading and procedure for the common law side of the federal courts, as is being done for the equity side." The purpose is to provide for a uniform system of pleading in the state and federal courts.

Approve Marriage Law.

In accord with its plan to make uniform various state laws now conflicting, the association approved a model marriage law intended for adoption by all the states.

Walter George Smith of Philadelphia, who presented the model, had been investigating the subject for a year and declared that the law, if universally adopted, would disavow common law marriages.

BANK OF ENGLAND RAISES DISCOUNTS.

London, Aug. 29.—The rate of discount of the Bank of England was raised from 3 to 4 per cent today.

The bank raised its rate as a protective measure against the inrush of bills. Although the institution is in a strong position to meet the gold exports to Egypt, the increasing number of American and other bills being offered made the money market nervously raise its discount rates, thus forcing bills into the Bank of England. This necessitates the raising of the bank rate a month earlier than was the case last year.

The indebtedness of the market to the bank in consequence of the recent heavy discounting is expected to enable the central institution to make its higher rate effective.

MRS. BELMONT COMING.

Noted Woman Suffragist Will Visit La Crosse.

La Crosse, Wis., Aug. 29.—Mrs. O. H. P. Belmont of New York city, one of the great national leaders in the woman suffrage campaign, will visit La Crosse some time within the next month or two and deliver an address here in the interests of the movement.

Prominent La Crosse suffragists received the foregoing announcement from the headquarters of the Wisconsin branch of the organization at Milwaukee yesterday. It was hailed with delight by the La Crosse workers who have already visited La Crosse, with Mrs. May Wright Sewall who spoke at the theater last evening, and with Mrs. Belmont coming there can be no doubt of the success of the campaign in this section of the state.

TRAMPS CAUSE DISCONTENT AMONG HARVEST HANDS.

Fargo, N. D., Aug. 29.—Tramps who have drifted in to North Dakota in great numbers, are playing havoc with the harvest plans of farmers. Not willing to work they induce the laborers to strike for higher wages. Twenty men in the crew of Louis Anderson, a Barnes county thrasher, refused to work for less than $5 a day, and left to join a hobo camp.

DING-DONG, SCHOOL BELLS WILL RING TUESDAY!

Back to Reading and 'Riting and 'Rithmetic the Little Folks Go!

Are They Ready With the Right Clothes?

The Big Duluth Is Ready

With the finest collection of Boys' School Clothes ever presented in Duluth made especially for us by

Joseph Skolny & Co. of New York

Who devote their entire time and energy to the making of Good Clothes for our strenuous American Youth.

Joseph Skolny's Norfolk School Suits for Boys 6 to 18 Years

For the energetic boys of these ages, who are never at rest, Joseph Skolny & Co. have put their best all-wool materials that will insure a hard-wear-resisting garment and give the wearer the greatest satisfaction—also his mother.

Skolny's Make, $6.95 to $18. Other Good Makes, $2.45 to $6.95.

Joseph Skolny's Sailor School Suits for Boys 5 to 10 Years

Don't let your little man be humilated by not wearing the right kind of Clothes. Bring him here and let us fit him in a Skolny School Suit and you'll be mighty proud of your boy.

Skolny's Make, $6.45 to $10. Other Good Makes, $2.45 to $6.45.

Joseph Skolny's Russian School Suits for Little Chaps 2½ to 7 Years

For the little chaps we have countless of the prettiest styles that will delight the mothers—all made by Joseph Skolny, which means clothes perfection.

Skolny's Make, $6.45 to $10. Other Good Makes, $2.45 to $6.45.

For the Young Men—

We are ready with the greatest showing of Young Men's School Clothes we have ever had the pleasure to show the young men of Duluth—made for us by Hirsh, Wickwire & Co., the L System and Ivan Frank & Co., at prices from $10.00 to $35.00.

AND THE OTHER THINGS A BOY WILL WEAR WILL BE FOUND HERE IN GREAT VARIETY.

School Hats, School Shoes, School Caps, School Sweaters, School Underwear, School Shirts, and every little fixing a boy will want. Bring your boy to the Good Old Store—"The Big Duluth"—Friday or Saturday and let us fit him out for his school days.

The BIG DULUTH
WILLIAMSON & MENDENHALL

Buy Now—at Our Annual Furniture Sale!
We Store Furniture Free of Charge.

Dining Room Furniture

Beautiful Quartered Oak Buffet.

Has large shaped French mirror, hand carved top, silver drawer, French legs and claw feet, for this sale specially priced at only................ **$29.75**

Extension Table of Solid Oak; Regularly $14.50, Now $9.98.

Highly polished top, claw feet, large pedestal; $14.50 value; like picture.......... **$9.98**

We cannot begin to enumerate all the articles we have on sale, but it takes in every department in our entire store. Some wonderful values in Crockery Department—beautiful dinner sets for nearly one-half their value.

Your Credit Is Good. **R. R. Forward & Co** Complete House Furnishers.

202 and 204 East Superior St., Duluth

Woman's Realm

Several Duluthians visiting at Deerwood and Crosby, Minn., took part in a vaudeville entertainment given at the latter town by prominent residents of the two towns Tuesday evening for the purpose of raising funds to build an Episcopal church there.

Mrs. John A. Stephenson, Miss Elizabeth Stephensen, Miss Margaret Ames and Mrs. Charles W. Andrews from here added their share to the entertainment. The following dispatch gives a full account of the entertainment:

"Crosby, Minn., Aug. 29.—Every seat in the Bijou theater was taken Tuesday evening and guests even crowded the aisles at the amateur vaudeville performance given as a benefit for the Episcopal church to be erected here. So varied was the program and so well rendered were the various numbers that it proved one of the most delightful entertainments ever given in Crosby. The first number was a soprano solo by Mrs. P. A. Gough of Deerwood. She was encored and sang again. The 'Reveries of a Bachelor' was a sketch presenting a dream of pretty women trooping from the halls of memory of a lonely bachelor. The curtain rose, disclosing Cuyler Adams of Deerwood as the bachelor, nodding in the chair of his lonely bachelor's hall. There passed before him his first love, his old colored mammy, and this character was charmingly portrayed by Mrs. James T. Hale of Deerwood. His first sweetheart was represented by Miss Barbara Buxton of St. Paul; the country girl was Miss Elizabeth Stevenson of Dulutth; the school teacher, Mrs. Tom Watson of Crosby Beach; the huntress, Mrs. Charles W. Andrews, Duluth; the society girl, Mrs. Cuyler Adams, Deerwood; the winter girl, charming and rosy cheeked as though kissed by wintry winds, Mrs. B. Magoffin, Jr., Deerwood; the merry widow, Mrs. R. J. Sewall, Crosby; the chaperon, Mrs. John Stevenson, Duluth.

"Roland Manuel of Owatonna sang a tenor solo, 'Mother Machree,' and was heartily applauded. The 'Italian Street Singers' was an original sketch presented by Miss Caroline Hall, niece of William C. White of Milwaukee; Robert Adams and Paul M. Hale of Deerwood. All were in Italian costume. Miss Hall's vibrant voice was heard in an English and an Italian song. The young Vassar girl could hardly repress her smiles as she looked at her companions—Bob Adams, industriously thrumming his guitar, and Paul Hale, grinding his hand organ and making the monkey collect the silver which rattled on the stage. The quartet composed of Roland Manuel, first tenor; Salisbury Adams, second tenor; Robert Adams, first bass, and Tom Watson, second bass, sang of the vicissitudes of Mary and her little lamb and evoked a round of applause and a shower of bouquets. It took more songs to satisfy the audience. The Hungarian dance, in brilliantly colored costume, was portrayed by Miss Margaret Ames of Duluth.

"Salisbury Adams of Deerwood gave two impersonations, the first, that of the minister using Mother Goose's story of the bare cupboard as his text; and the second, that of the French hunter detailing the account of the chase and capture of a gorilla in the African wilds. Mrs. H. J. Ernster of Deerwood sang two soprano solos, 'Ishtar,' by Spross and the 'Song of the Soul' from 'The Climax.'

"'Saskatchewan' was a sketch of the artist in Paris whose dream of Parisian beauty is interrupted by the vision of his first love, Saskatchewan, from the wind-swept, snowy fields of his Canadian home. Robert Adams was the hero of the sketch. Saskatchewan was Mrs. R. J. Sewall of Crosby, a lovely vision in white, resembling 'Our Lady of the Snows.' The pretty ladies who circled about the artist until Miss Saskatchewan appeared were Mrs. Culver Adams of Deerwood, gowned in rose colored satin; Miss Caroline Hall of Milwaukee, in pale blue chiffon; Mrs. Charles W. Andrews of Duluth, dressed in white; Mrs. Chester D. Tripp of Chicago, gowned in white with a green polonaise.

"The last number was the baracole from 'The Tales of Hoffman,' sung by a double quartet composed of Mrs. P. A. Gough, Mrs. Thomas Watson, Mrs. F. A. Edson, Mrs. Gormeley, Salisbury Adams, Robert Adams, Thomas Watson and Roland Manuel.

"Every number on the program was well rendered and it was a decided pleasure to witness such a finished production. Much credit is due to Mrs. Cuyler Adams of Deerwood, whose guiding hand had much to do in shaping the entertainment. Dancing took place after the performance and refreshments were served. Although the evening commenced with a heavy rain storm, many autos braved the storm and the launches of the Ingalls Motor Boat company were crowded, carrying back to Deerwood the many from Deerwood, Bay lake and Brainerd, who had attended the entertainment."

House Party.

Miss Dorothy Stoller is entertaining at a week-end house party at the home of her parents, Mr. and Mrs. C. A. Stoller, at Barnum, Minn. The Duluth guests are: Miss Edna Ross, Miss Gladys Stoller, Charles Swanstrom and Marcus Skomars.

At Island Lake Inn.

Mrs. R. R. Macfarland, Miss Bessie Macfarland and Miss Hunter have returned from Island Lake inn, where they enjoyed a week's outing. The week-end guests at this pretty summer resort were: Mr. and Mrs. M. W. Turner and family, Miss Dorothy Bidwell, D. T. Helm, Mr. and Mrs. E. H. Eddy and children, Miss Fleming, Clifton Ford, Mr. and Mrs. George E. Symons, P. Henderson, all of Duluth; Mr. and Mrs. D. C. Balfour, Miss M. E. Rallison, Nels Tweet of Rochester, Minn., Mr. and Mrs. S. P. Fhane, Mrs. S. W. Watterson and Miss Fhane of Cleveland, Ohio.

A Skin of Beauty is a Joy Forever.

DR. T. FELIX GOURAUD'S Oriental Cream or Magical Beautifier.

PURIFIES as well as beautifies the skin. No other cosmetic will do it.

Removes Tan, Pimples, Freckles, Moth Patches, Rash and Skin Diseases, and every blemish on beauty, and defies detection. It has stood the test of 64 years, and is so harmless we taste it to be sure it is properly made. Accept no counterfeit of similar name. Dr. L. A. Sayre said to a lady of the hautton (a patient): "As you ladies will use them, I recommend 'GOURAUD'S CREAM' as the least harmful of all the skin preparations." For sale by all druggists and Fancy Goods Dealers in the United States, Canada and Europe.

Ferd. T. Hopkins, Prop., 37 Great Jones St., New York

The Harvard Piano

Is a well known and standard Piano and one of Duluth's great favorites. Sold at a moderate price and on easy terms by the—

Miles Music Co

106 Oak Hall Building. Melrose, 5590. Grand, 321.

SPENT $25,000 ON ENTERTAINMENT

MRS. CORNELIUS VANDERBILT.

One of the most notable entertainments ever given in America took place at Newport recently. The affair was given by Mr. and Mrs. Cornelius Vanderbilt, Jr. "The Merry Countess" from the Casino theater in New York was imported for the occasion. The performance was given in a theater especially erected for the affair. It is said that the entertainment cost in the neighborhood of $25,000.

FOR YOUNGER GIRLS.

Local Y W. C. A. Has No Age Limit, But Only a Preference.

"Our idea in running our dormitory department," said Miss Nettie E. Trimble, general secretary of the Y. W. C. A. this morning in speaking of the local association, "is to take in the young girls who are working on small salaries who are strangers in the city and to give them a good home where they will be comfortable and happy here in the city.

"We have no age limit for our roomers, as they have now in Chicago, but we aim to take in the smaller salaried girls and not the woman who is getting a good amount of money and who is well established in the city. Our dormitories are not for professional women and we will not allow the younger girl who is strange in the city to be kept out of our building because our rooms are filled by women who have friends and who are older and able to pay for rooms outside of the building.

"Our rooms are all filled now and we are having a good many petitions for rooms from young girls from out of the city and we of course shall try to make room for them when they come. We have not as yet asked any of the professional women to leave the building but we may have to do so.

"In some associations there is a limit on the time a girl or woman can remain at the Y. W. C. A. building. In some cases it is two years the directors feeling that in that length of time a girl should have made enough good friends who would afford her the protection she needs and that she should then make room for the younger girl who is strange in the city and who needs the protection more than the older resident does.

"As yet the demand for rooms here is not great enough to demand such a course but the general aim is to take care of the younger girls who are strange and who are on smaller salaries."

The dormitory department of the local Young Woman's Christian association has been filled ever since the building was built and has always paid.

FOR MISS GORBY.

Bride-to-Be Feted This Week.

Miss Lucile Gorby whose wedding to Oscar Heiam will take place on Sept. 4 was the guest of honor at an apron shower this afternoon given by Miss Verna Willard of Park Point. Ten guests were entertained informally during the afternoon. The decorations were in red and white, garden flowers being used.

Last evening, Miss Mildred Chisholm of 5113 London road entertained at a china shower in compliment to Miss Gorby. A color scheme of red and white was followed with sweet peas and red hearts. The guests at this affair were:

Mesdames—
R. Gorby, Charles Richart, A. H. Mather, Charles Evans, George Westover.

Misses—
Lucile Gorby, Susan Eaton, Lulu Potter, Mabel Mueller, Katherine Heiam, Edith Seekins, Margaret Grannis, Lucille Norris, Lulu Mueller.

Miss Gorby and Mr. Heiam were guests of honor at a bundle shower Tuesday evening given by the Christian Endeavor society of the Second Presbyterian church at the home of Miss Helen Rooney, 1421 West Superior street. Sweet peas were the flowers used in carrying out decorations in red and white and the guests were entertained with games, Miss Myrtle Mahan winning the prize. The guests at this affair were:

Mr. and Mrs. C. N. Richart,
Mrs. R. Gorby,
Rev. J. A. McGaughey.

Misses—
Lucile Gorby, Mathilda Craig, Esther Erickson, McCarter, Myrtle Mahan, Myrtle Craig, Muriel Nelson, Katherine Heiam, Emma Mahan.

Messrs.—
Oscar Heiam, Rev. J. A. McGaughey, Donald McCarter.

Miss Margaret Grannis and Miss Helen Harbison will be hostesses tomorrow evening at the home of the former in Lakeside at a kitchen shower for Miss Gorby. Hearts will be the game of the evening and the guests are Mrs. Gorby and the

Misses—
Gorby, Viola Helm, Heiam, Edith Seekins, Helen Swan, Grace Doney, Faribault, Verna Willard, Katherine Heiam, Louise Ellis, Mildred Chisholm, Helen Grandfield, Washington, D. C.

Miss Helen Swan of 425 Tenth avenue east will give a breakfast and matinee party Saturday in honor of Miss Gorby and her guests will be

Mesdames—
Gorby, C. N. Wichart.

Misses—
Helen Harbison, Margaret Grannis, May Hill, Verna Willard, Edith Seekins, Lucile Gorby.

AT ST. PAUL.

Miss Lois Fee Guest of Honor at Luncheon.

Miss Lois Fee of this city, who is visiting Miss Cornelia Hallam of St. Paul, was a guest of honor with Miss Hallam's other house guest, Miss Elizabeth Drew of St. Louis at a luncheon given by their hostess Tuesday at her home in St. Paul.

ENGAGEMENT.

Minneapolis Wedding of Interest Here.

Mrs. George S. Richards of 212 South Sixteenth avenue east announces the engagement of her niece, Miss Katherine Pearson of Minneapolis, to Charles Arron Gould of that city. The wedding will take place Sept. 20.

WASHBURN RECEPTION.

Big Social Function for Newly Married Couples.

One of the prettiest social functions of the year was the large reception at the home of Mr. and Mrs. J. L. Washburn at Hunter's Park last evening, given in honor of their sons and daughters-in-law, Mr. and Mrs. Claude C. Washburn and Mr. and Mrs. A. McC. Washburn.

Several hundred guests called during the evening to greet the young couples. There were no others in the receiving line with the host and hostess, and the guests of honor, but assisting around the rooms were Mrs. Page Morris, Mrs. George Swift, Mrs. Victor Stearns, Mrs. David H. Stocking and Mrs. C. M. Rice.

In the dining room Miss Washburn, Miss Mildred Washburn, Mrs. Frank O'Donnell, Miss Maude Matteson, Miss Madeline Miller, Miss Marguerite Culkin, Miss Katherine Denfeld, Miss Ramona Hoopes and Miss Delia Smith assisted. The decorations here were bright clusters of golden glow and festoons of woodbine.

In the reception room rose colored phlox lent their color and beauty and in the library, where Miss Hope Washburn and Miss Catherine Smith presided at the punch bowl, nasturtiums were used in profusion. La Brosse's orchestra played a delightful program during the receiving hours.

NURSE RESIGNS.

Miss Lucy Hernan Leaves Associated Charities.

At a meeting of the board of directors of the Associated Charities last evening, the resignation of Miss Lucy Hernan as visiting nurse was officially accepted. Miss Hernan has been connected with the organization for more than a year and is leaving to take a rest, after which she expects to take up some special work along public welfare lines.

The board accepted her resignation with much regret, the directors unanimously praising her work. Courtenay Dinwiddie, secretary, reported that she had accomplished splendid results.

As yet, no successor has been named. Miss Hernan will probably remain with the society until someone is selected to take her place.

Entertained at Milwaukee.

Mrs. Carl F. Stillman of this city, who is visiting in Milwaukee, Wis., was the guest of honor Tuesday at a luncheon given by Mrs. W. H. Guthrie of that city at which covers were laid for twelve.

Luncheon for Visitor.

Mrs. H. R. Bond of Sixteenth avenue east entertained at luncheon yesterday at her home in compliment to Mrs. C. W. Forrand of Forsythe, Mont., who is the guest of Mrs. Charles Spence of Lakeside. Covers were laid for fourteen and the table decorations were in pink.

Bridge Luncheon.

Mrs. C. R. Fenton of 5723 Wyoming street entertained at a luncheon of eight covers yesterday afternoon at her home. The table was pretty with a centerpiece of white asters and sweet peas were used in the living room where bridge was played after the luncheon.

Bridge Hostess.

Mrs. Robert Forbes entertained at bridge yesterday afternoon at her home, 2240 Roslyn avenue, Hunter's Park, in compliment to Mrs. John Hanson of Virginia, who is visiting here and Miss Fay Joy, whose marriage to Bertram W. Forbes will be an affair of next week. Mrs. T. J. Hyde and Mrs. John Nafe won the card favors. Yellow and white were the colors carried out in decorating with flowers.

Cards for Aunt.

Mrs. Walter Sanborn of Faribault, who is visiting her niece, Mrs. James Young of 5621 Oneida street, was the guest of honor at a five hundred party this afternoon given by Mrs. Young.

Sodality Picnic.

Thirty girls of the Cathedral sodality enjoyed their annual picnic supper last evening at Lester park. Miss Nellie Sullivan was chairman of the committee on arrangements.

Luncheon and Theater

Miss Charlene Bagley was hostess at a pretty luncheon party at the home of her parents, Mr. and Mrs. Cassius Bagley, yesterday for a number of her friends and the guests went to the Orpheum in the afternoon.

Mrs Grannis Hostess.

Mrs. H. J. Grannis of 4729 McCulloch street, Lakeside, was hostess at an informal reception this afternoon at her home in compliment to Mrs. Grandfield of Washington, D. C., who is the guest of her daughter, Mrs. G. Faber White. About twenty-five guests called between the hours of 3 and 6. The hostess was assisted by Mrs. H. V. Goetchius, Mrs. La Chance, Miss Bork of Cincinnati, and Miss Pittman of Minneapolis. Garden flowers decorated the rooms.

Will Enlarge Rooms.

At a recent preliminary meeting of the Bishop's club plans for the year's work were discussed and it was decided to enlarge the club rooms on West Fourth street before the opening of the club season, Oct. 1. The growing membership of the club makes this change necessary.

Physical Director Comes.

Miss Bertha F. Parmalee, physical director of the Young Women's Christian association, will return Sept. 1 to open the fall classes in gymnasium and swimming work.

Personal Mention.

Mr. and Mrs. Louis Dworshak left last evening for Minneapolis, where they will spend a few days.

* * *

Miss Grace Smith and Miss Alice Fee returned today from Tobin's Harbor, Isle Royale, where they have spent the summer.

* * *

Miss Belle Brooks and Miss Pearl Chalk have returned from a trip down the lakes to Buffalo.

* * *

Mrs. H. D. Clark and son, Harry, of Minneapolis are visiting with Mrs. S. R. Lewis at 323 Thirteenth avenue east.

* * *

Mr. and Mrs. David C. Casmir and children will leave for Minneapolis Saturday to make their future home in that city. They will be at the Hotel Maryland for the winter.

* * *

Miss Blanche Maxwell, who has been visiting for several weeks with friends in Duluth, will leave tonight for her home in Los Angeles, Cal.

* * *

G. D. Moffat of Baraboo, Wis., is spending a few days with his sister, Dr. Lillian Moffat.

* * *

Misses Bertha and Mathilda Grube have left for a trip down the lakes on the steamer "Sahara."

* * *

Mrs. F. E. Hough of 119 North Fifteenth avenue east is in St. Paul on a short visit.

* * *

Byron Mott and daughter, Gwendolyn, of Norwich, Ont., who are making a tour of the West, arrived in Duluth yesterday from Winnipeg to visit his sister, Mrs. Frank L. Young, of the Chatham apartments.

* * *

Mr. and Mrs. F. D. Fisher and daughters, Ruth and Dorothy, returned yesterday from a trip down the lakes to Buffalo and other points on a freighter.

* * *

Miss Elfva Smith left yesterday for a two weeks' visit at Cass Lake, Minn., where she will be the house guest of Miss Blanche Ellis.

* * *

Mrs. Carl F. Stillman is visiting friends in Milwaukee, Wis.

* * *

Miss Genevieve Washburn has returned from a trip down the lakes on a freighter with a party of friends.

* * *

Miss Grace Doney of Faribault, Minn., is visiting Miss Margaret Grannis of Lakeside for a few days.

* * *

Mr. and Mrs. Grandfield and Miss Grandfield of Washington, D. C., are guests of Mrs. G. Faber White of 1516 East Fourth street.

* * *

Mrs. George R. Gebauer of 1209 East Third street has as her guest, Miss Bork of Cincinnati.

* * *

Mrs. W. B. Brinkham of 2116 East Third street has as her guest Miss Pittman of Minneapolis.

* * *

Miss Edith Johnson of 201 East Eighth street has left for a two weeks' visit with friends and relatives at Aitkin, Minn.

* * *

Mrs. H. Vanderboom of 1218 East Second street has returned from a three weeks' visit at Marquette, Mich.

* * *

Mrs. S. T. Harris of West Third street has returned from a few weeks' visit at Titusville, Pa.

* * *

Mrs. W. S. Granger and daughter, Leona have returned from Calgary, Alta., where they have been visiting for a few weeks.

* * *

Mrs. P. S. Anneke and daughter, Miss Margaret, of 1801 East Second street, have returned frm a visit with Miss Katherine Pearson of Minneapolis.

* * *

Mrs. P. S. Anneke and Miss Margaret Anneke of 1801 East Second street returned yesterday from Chicago where Miss Anneke has been spending several weeks. Mrs. Anneke has been visiting at St. Louis, Mo., and joined her daughter in Chicago a few days ago.

* * *

Miss Laura Gronseth left this morning for St. Paul, where she will attend the state fair before entering St. Olaf's college at Northfield, Minn.

* * *

Mr. and Mrs. Harry Randall returned last evening from a week's wedding trip to Detroit and Chicago. They will make their home on Park Point.

* * *

Miss Grace Thompson of 430 Fourteenth avenue east will leave tomorrow for Virginia to resume her teaching there.

* * *

Miss Millie Stoughton has returned from a visit in Southern Michigan.

* * *

Miss Elizabeth Western has returned to her home in Ely, after a five weeks' visit with her sister, Mrs. Henry Ketchum, 814 East First street.

* * *

Mr. and Mrs. A. D. Goodman, 1118 East First street, returned last evening from a three weeks' trip to the Pacific coast. They spent most of the time at Tacoma, Wash., visiting at the home of Mr. Goodman's sister, Mrs. R. L. McCormack.

TAFT RESTORES COLORADO LANDS TO ENTRY.

Washington, Aug. 29.—President Taft has restored to entry 751,691 acres of land in Colorado, heertofore included in coal withdrawals. More than 500 acres of these lands are in North Park, Jackson county.

BOAT CLUB NOTES

Several large picnic parties and dancing parties enjoyed the last Wednesday night dance of the season at the Oatka branch of the boat club last evening. The cafe at this branch of the club closed last Saturday but the picnic kitchen and roof dining room are still open to the members of the club and their guests. The piano music for dancing which has been furnished by the club every evening all summer will be continued until Monday, Labor day, and after that will be discontinued with the opening of school. The Saturday night dances there as well as at the main house will be continued as long as the weather remains favorable and the attendance warrants.

The Spirit Lake branch of the boat club has proven unusually popular this season and the camping accommodations at that place have been taxed to the utmost nearly all summer. The cafe there will be kept open as long as the members' use of it is sufficient to keep it going and for over Labor day a large number of tents have been put up to accommodate the extra crowds who wish to spend the week-end and holiday there.

At the main house the cafe will serve the last meal on Saturday night of this week.

OBSERVATIONS

By PEGGY PEABODY

A Question of Ethics.

Does it pay to be good?

If you have never openly questioned the wisdom of such a course, at some time or other you must have inwardly inquired if a strict adherence to duty and the rules of clean, upright living pay in a world where so many seem to be looking out for their own material ends at the cost of all others, perhaps of your very existence.

If you are a man, you look about and view the men who have achieved what is popularly known as "success", in whatever their walk of life. Success, in the parlance of the day, means money, and too few of us are over-scrupulous as to how it is obtained, so long as it is forthcoming in large quantities. Personally acquainted, as many a man is, with men who have acquired a recognized success or leadership, the bitter reflection does not escape him that always honesty is not the best financial policy, knowing as he does the characters of some of these men and the methods they adopted in attaining the golden goal.

If you are a woman to whom the beautiful things of life appeal—including pretty clothes, jewels, harmonious surroundings, education, travel, books, and all the material desires that money can buy—and each and every one is denied you, it is frequently difficult to see the justice in giving all these things in full measure to a class of women who have sold themselves in the various ways open to them, so that the "strawberries and cream" of life may be theirs. That is, providing your own life is as blameless and noble as honest effort can make it.

It is, indeed, a perplexing problem—why good people, who plod along doing their honest best and giving a thought now and then to the interests and troubles of others, have their burdens added to, until another hair's weight would seem to snap the chain that holds them in the path of right, while the wicked, irresponsible and frivolous seem to flit through life without a care, sorrow or regret.

The chains that held good men and women to the finest principles have often broken, after a bitter struggle and disappointment, and they have followed the broader way—the primrose path—for a time, in preference to the narrow one, only to return later to the confines of the latter, thankful that return is possible.

These can and will tell whether it pays to be good.

These can tell whether a conscience at close of day that can honestly say that one has striven to be true, do good, and live uprightly, is not worth more than all the gold of Midas dishonestly acquired.

These can tell of the wailing and gnashing of teeth that goes on midst those who show a smiling mask to the world and behind closed doors weep bitter tears and vainly wish for the the courage to renounce riches, position and luxuries and to begin over again and keep safe within the narrow path.

Established 1887. 1st Street and 3rd Ave. West.

French & Bassett Co. GOOD FURNITURE

Monitor Radiators

Will Put All the Heat In Your House Instead of Up the Chimney.

A display of these heaters is now ready for your inspection in our Basement Department. Ask to see them the next time you are in.

It's you, Mr. Prospective Buyer, that we want to talk with. We'll convince you that we have the heater you want.

Note the five front flues that radiate heat directly into your room.

All sold on Easy Payments.

Regular $12.00 Fireless Cookers $6.00

Enamelware 500 pieces of slightly imperfect Imported Enamelware, a large variety of pieces.

At Exactly 1/2 Price

All Sizes of Brown and White Mixing Bowls
Values from 18c to 45c ... 15c

Inverted Gas Lamps
With mantle, burner and globe, special... 39c

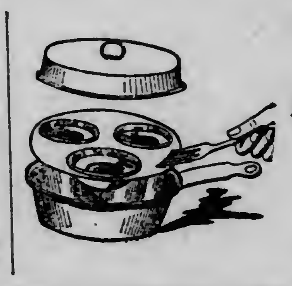

Regular 20c Egg Poachers at 10c

Bargains In Bedding

Special Low Prices on Blankets and Comforters for this week's selling.

Blankets		Blankets		Comforters	
95c Cotton Blankets, 50x72	70c	$6.75 Wool Blankets, full size	$5.07	$1.50 Hand Tied Comforters	$1.16
$1.35 Cotton Blankets, 60x76	98c	$7.50 Wool Blankets, full size	$5.62	$2.50 Hand Tied Comforters	$1.88
$1.95 Cotton Blankets, 72x80	$1.45	$10 Wool Blankets, full size	$7.50	$3 Fancy Stitched Comforters	$2.25
$5 Wool Blankets, full size	$3.75	$16 Wool Blankets, full size	$12.00	$4.50 Swiss Covered Comforters	$3.35
$6 Wool Blankets, full size	$4.50	Every Wool Blanket is guaranteed.		$5.50 Silk Mull Comforters	$4.00

Advancing Fashions!

¶ Women who have been anxiously waiting for a final verdict on Fall Fashions are beginning to feel, as the new things come in, that their anticipations are more than gratified.

¶ Garment Fashions are strongly influenced by the delightful impressions of the Empire Period, taking on many of the Features of the Court Dress, during the time of Louis XV and Louis XVI—**Large Revers, Deep Cuffs, Collars** that stand high at the back, **Drapes, Tunics, Brocades**, and many graceful variations of other gay paraphernalia of that period are the ruling tendencies of the season.

Autumn Suits

There's more than a sample line now—ample selections for immediate choice—in all the new "cuts" and "Textures."—the sort that help to make the "Gidding name" a synonym for the "Last Word of Fashion."—$25 to $45.

Fall Coats

Luxurious styles in ultra swagger import materials—big "Boxy" affairs in "Strap-back" Mannish Overcoat and Novelty models. Prices range from $15 to $50.

Tailored Dresses Galore!

Delightful styles for genuine service, in Twill Serges, Voiles, etc.—some Braid Trimmed, some Piped and in others the "style" is "all in the cut." New yoke Skirts with side plaits, etc. Prices $15, $25 and up.

A new shipment of School Dresses for Girls and Juniors— One-Piece Peter Thompsons and Tailored Styles. Prices $5.00 to $29.50.

And delightful styles in Autumn Millinery

J. M. Gidding & Co. Correct Dress for Women and Girls

THE DULUTH HERALD

AN INDEPENDENT NEWSPAPER.

—ESTABLISHED APRIL 9, 1883—

Published every evening except Sunday by

THE HERALD COMPANY,

Herald Building, Opposite Postoffice Square, 422 and 424 West First St., Duluth, Minn.

Entered as second-class matter at the Duluth postoffice under the act of congress of March 3, 1879.

TELEPHONES—Bell and Zenith. Business Office, 324. Editorial Rooms, 1126.

OFFICIAL PAPER CITY OF DULUTH.

SUBSCRIPTION RATES:

(By mail payable in advance.)

Daily, one month.......$ .35 Daily, six months......$2.00
Daily, three months.... 1.00 Daily, one year........ 4.00

Saturday Herald, one year..............$1.00
Weekly Herald, one year................ 1.00

Remittances may be made by check, postoffice order, registered letter or express order. Make all remittances payable to The Herald company. Give postoffice address in full, including state and county.

BY CARRIER—CITY OR SUBURBS.

Daily, one week....................$ .10
Daily, one month.................... .45
Daily, one year..................... 5.00

Subscribers will confer a favor on the circulation department by calling 324, either 'phone, and making known any complaint of service.

It is important when desiring the address of your paper changed to give both the old and new addresses.

The Duluth Herald accepts advertising contracts with the distinct guarantee that it has the largest circulation of any newspaper published in Minnesota outside the Twin Cities. Its value as an advertising medium is apparent.

"CLOVERLAND."

The Upper Peninsula Development bureau is the Northern Michigan brother of the Northern Minnesota Development association.

The bureau has decided that hereafter in the advertising matter it sends out to attract settlers to the soil of Northern Michigan the Upper Peninsula shall be known as "Cloverland."

That's rather clever. "Cloverland" suggests fertile soil and smiling scented fields, and it will prove a useful catch phrase.

Of course, too, its use is justified by the facts. Clover grows like a weed on the soil of the cut-over lands of the Lake Superior region. A soil that can do that will yield riches.

But of course Northern Michigan has no monopoly of such soil. The soil of Northern Wisconsin and Northern Minnesota is a "Cloverland," too.

Only Northern Michigan thought first of using the catch phrase, and that gives it a sort of copyright on it.

"Cloverland" really stretches from the outskirts of the Red River valley on the west to the Sault on the east—a broad belt of fertility that is today the most sparsely settled arable area in the country.

In it lies opportunity. It is settling rapidly, and settlement will be more rapid from now on. There are millions of rich acres in Northern Minnesota, Northern Wisconsin and Northern Michigan with a soil formed by deposits of leaf mold through countless ages—a soil enormously rich in plant food, and capable of supporting indefinitely a population of millions.

It is the best cheap land remaining, and it will not be cheap much longer.

Which Does He Mean?

It does seem, considering that he expresses hearty thanks to the gentleman, that Col. Roosevelt might let up a little in his bitterness toward Senator Penrose.

UNIFORM STATE LAWS.

The report of the commission on uniform state laws to the American Bar association shows that that organization has been busy in the important and valuable work of unifying state laws and so doing away with the disgraceful confusion that now exists.

Of main interest in the report is the proposed uniform marriage law. Lack of uniformity in the state laws on this subject today is a standing disgrace. A lax state provides innumerable Gretna Greens which later fill the divorce court calendars. Rigidity in marriage laws will go far toward the reduction of the divorce evil.

The proposed law does away with common law marriages, now recognized in this and many other states. It requires a marriage license, which must be taken out five days before the ceremony. Other wholesome regulations are provided.

Another needed proposal is a uniform child labor act. When one state attempts an adequate regulation of child labor, employers complain because in neighboring states laxer provisions set up competition which wholesome child labor laws would prevent them from meeting. The proposed uniform child labor act is "in some respects a composite of the existing laws on the subject of all the states, but is considered to be an improvement on them, and it may well be regarded as the standard act."

A pure food law, uniform among the states, is also needed in the interest of the public and of honest manufacturers, and the committee offers one based on the Federal pure food law. While some states have better pure food laws than the nation has, uniformity is held by the committee to be an advantage outweighing this, and no doubt the committee is right. If the Federal law is still inadequate, and probably it is, improvement should be begun there, and the states should follow.

The laws proposed by the committee should be carefully considered, and if they are found adequate, they should be adopted by all the states.

Another Step.

China has had a fatal aeroplane accident. There's no denying that the Far Eastern republic is crowding nearer the top of the civilization ladder.

STATE PUBLIC UTILITY REGULATION.

To the Editor of The Herald:

I saw in the editorial columns of The Herald Monday evening a reference to the state regulation of public utilities as Wisconsin manages it. Will you explain the Wisconsin method a little more fully?

A READER.

The Wisconsin method is also the Massachusetts method, the New York method, and the method of several other states.

The idea of turning over the regulation of municipal public utilities to a state authority seems to have come from the confusions and corruptions so often involved in the municipal control of public utilities. When the cities themselves control their public utilities, this offers an incentive to the public utility corporations to get into politics, and as their business there is selfish, theirs necessarily is an unwholesome influence.

In the other states the public utility commission usually is a separate body from the railroad commission, but in Wisconsin the railroad commission handles both functions.

An example, perhaps, will best explain the Wisconsin method.

A corporation not long ago bought a gas plant in a Wisconsin community, paying too high a price for it. It raised rates to a point where they would yield desirable dividends on the capital invested. The citizens complained to the railroad commission, and an investigation was made.

The commission analyzed the physical property and the value of the franchise of the gas corporation. By expert investigation it determined the actual total worth of the property. Then it summoned the officials of the company, and told them that while it was unfortunate for them that they had paid too great a price for the plant, it was not fair to shift the burden of their error upon the citizens of the community, and it would not be permitted. The commission fixed rates that would return a fair dividend on the value of the property—not on the capital of the corporation—and ordered these rates instituted.

And these rates are still in effect. The capitalists who made a poor investment have had to pocket their loss. They are getting returns on what they should have paid for the plant, not on what they did pay; and the community is getting fair rates.

This is but one of many instances that might be named. The state regulation of public utilities appears to be giving general satisfaction in Wisconsin. Even the public utility corporations themselves appear to have abandoned their opposition to it, having reconciled themselves to the idea that while the public utility commission gives them a square deal, it also requires them to give their patrons a square deal.

Bills proposing a public utility commission for Minnesota have been introduced in the Minnesota legislature at each of the last several sessions, but, perhaps because the subject was too new and too little understood, nothing has come of it.

Certainly the plan seems worth considering, especially in view of the fact that no state which has adopted a system of state regulation has returned to the old way of local regulation, with its inevitable mixing of public utility problems with municipal elections.

So How Does He Know?

Secretary of Commerce and Labor Nagel says $25 a week is ample for a family of six. The theory would sound more convincing if it weren't for the fact that Mr. Nagel's income for the last three years has been $12,000 a year.

TEACH THE TILLERS.

James J. Hill has a letter in the New York Times which, though short, is rightly termed by that newspaper "the most practical brief treatise on how to double the crops of this nation ever printed."

The substance of it Mr. Hill told the Minnesota legislature in a speech several years ago, though the legislature has not responded so alacritously to his suggestion as it should have done.

The point of it is that while the agricultural schools and colleges are doing a good work in educating teachers, it is now time to instruct the whole body of farmers.

When he talked to the Minnesota legislature Mr. Hill said that while school work should be kept up, it would be a splendid paying investment if the state would employ a corps of itinerant instructors to go right to the farmers, to tell them the newest and best things that agricultural science has discovered, to demonstrate these things by actual farm work, and so to instil into the agricultural population ideas that will double production without increasing acreage.

"Our experiment stations, schools and colleges are doing good work," says Mr. Hill in his letter, "but it falls short of our immediate needs. They are mainly engaged in educating teachers. Meantime the farm itself languishes. Only a small percentage of the children of farmers become students in these institutions. Only a small percentage of these go back to the farm. The soil is tilled, the crops are raised, for the most part by men who cannot attend college, high school or extension course. In a generation or two the educational process going on may leaven the whole lump. But the country cannot afford to wait for that.

"The condition of the farm and the statistics of production cry out for instruction, and at once."

Mr. Hill advises farmers to send samples of soils that have ceased to yield as they should to the nearest experiment station for analysis. The analyst will tell the farmer exactly what his soil lacks, and how to supply it. In seed selection, he advises farmers to test seeds before planting, and tells them how. "Soil examination, fertilization, seed selection, rotation of crops and thorough and repeated cultivation—these are the essentials. The last-named means deep plowing, frequent harrowing, bringing and keeping the soil in condition to favor growth. There is nothing here requiring technical education. Put the best qualified specialist in the country on a hundred and sixty acres of land, and he could do no more; and every industrious farmer can do this on his own land, and he will get as good results. By nothing more complex than the general adoption of these methods eight or nine billion dollars might be added yearly to the national wealth, and the farmers of the country be elevated to comparative affluence."

Hard, shrewd common sense, this, and exceedingly valuable advice.

It may seem strange that there are farmers who do not know that the supply of plant foods in their soil is not inexhaustible, but the shortening production per acre shows that there are such farmers. Ineffective rotation, or no rotation at all; inadequate fertilization, or no fertilization at all; and insufficient cultivation—these are the robbers that are stealing the soil's fertility and keeping the nation from its rightful heritage of wealth drawn from the soil.

It is emphatically true, then, and a good thing to know, that "agricultural education for today, then, resolves itself into the extremely practical question of how to get, not students, but the man actually on the farm, to do these few simple things that transform farming from a laborious occupation of many hazards into a safe and profitable industry."

Tough Prospect.

Anyway, we'll hope that the Panama canal won't be half the trouble after it's finished that it has been in its earlier stages.

NEW ORLEANS IN LINE.

The voters of New Orleans, a city of 340,000 souls, yesterday adopted the commission form of city government by a vote of 23,900 to 2,119, which is as close to a unanimous decision as such issues usually reach.

The act of this big city in adopting the new and proved plan of handling city business cannot fail to give a strong impetus to the movement everywhere—and that includes, we hope, Duluth.

Adam Bede is to be one of the leading Taft orators, which only confirms the belief that the president's effort at re-election will prove to be a joke.

Perhaps, if England would reimburse Uncle Sam for what he's spent, Uncle Sam might let John Bull take the old ditch and do what he dum pleases with it.

SOME POLITICAL "DECENCY"

By SAVOYARD.

Everything is fish that goes into the Roosevelt net, and that is a strange kettle of fish Kansas has cooked and served—the names of the Roosevelt electors on the Taft ticket. Roosevelt says he is no longer a Republican, that the Republican party is hopelessly depraved, that it is in the hands of thieves and knaves, and yet his henchmen in Kansas are ordered to adopt its name, wear its uniform and fight under its flag. There may be law for that sort of thing, but it is not decent. There may be politics for it, but it is not moral. It is theft of a name, a discredited name, it is true, by a set of men who claim their mission is to arouse the people to the binding force of the commandment, Thou shalt not steal.

Mr. Munsey's newspaper, the Washington Times, excuses the larceny on the plea that "Taft is not the real nominee of the Republican party," and therefore his electors are not entitled to the benefit of the name "Republican" in Kansas. Is Roosevelt the "real nominee" of the Republican party? He says he is not. Then where did he get the right to run for president as a Republican in Kansas? If Taft, the titular nominee, is denied the use of the party name, by what sort of reasoning can it be made to appear that Roosevelt is entitled to the party name when, in terms of bitter opprobrium, he denounces the party as everything that is low, vile and base in politics? Yet he stoops to seek the vote of Kansas as a Republican! And you will observe that the second word in this man's platform is "conscience." Tom Corwin of Ohio said it would be an awful and tedious task to keep the conscience of old Joe Underwood, a "Conscience Whig" of the era of the Wilmot Proviso; and it will take a regiment of Pittsburg Bill Flinns to keep Teddy's conscience on straight till after this campaign is over, if Kansas is a sample.

* * *

The first time the country ever heard of Roosevelt was when he was a member of the New York legislature at the time Grover Cleveland was governor. The young man was a reformer even at that callow age and very vigilant and active. He succeeded in passing a batch of bills all looking to the purification of the city government of the big metropolis. When the legislature adjourned, these measures were before the governor for his approval.

Dan Lamont used to tell a prosperous anecdote about it that was something like this: Roosevelt heard that Cleveland intended to veto his bills and rushed to Albany to protest. Bursting into the private office of the governor like a tornado in search of room, he exclaimed:

"Mr. Cleveland, I hear that you are going to kill my bills—you cannot do it, you cannot do it, sir!"

Mr. Cleveland, cold, calm, sedate, deliberate, answered:

"Mr. Roosevelt, the idea of your measures is excellent and ought to be incorporated in the law; but the bills are so slovenly drawn, so vague and uncertain as to what they really import, that it would result in long, expensive, vexatious and demoralizing litigation that would work ten-fold more injury than the reform would do good."

Jumping up and down, chagrin and rage flushing his face, Teddy roared:

"You shan't veto them, governor, you shan't veto them!"

Cleveland, now thoroughly aroused and angry, brought his fist down on the table and yelled:

"I'll be damned if I don't veto them!"

Teddy, much crestfallen, retired, and the bills were vetoed.

* * *

And that's what's the matter with Teddy; he never presented anything in the way of statecraft that was not slipshod.

The next we hear of him was when he was disgusted with the nomination of James G. Blaine and contemplating mugwumpery, a tactical error that, tradition saith, he avoided by heeding the practical advice given him by the late William C. Breckinridge of Kentucky. However that may have been, Roosevelt, a natural born mugwump and pupil of George William Curtis, remained "regular" and supported the ticket in 1884.

Since then he has been a perennial office-seeker, and the Republican party bestowed on him the highest honors possible to attain by an American citizen. He was two terms president of the United States, and every day he was in that station he had a subservient and sycophantic congress to do his bidding. Reform was in the air; the higher life, the simple life, were on every tongue, and yet nearly all the abuses he has now set himself to cure grew up while he was the ruler of the country, for that is what he was all the time he was president—our ruler. He coined the epithet, "malefactors of great wealth," and they never flourished, before or since, as when he had it in his power to smite them and did not.

* * *

Even as admirably poised man as the late Grover Cleveland is quoted as saying that one who has held the office of president of the United States will ever regret the loss of power when he returns to private station. If that is the way so well-ordered a man as Cleveland felt about it, what must be the longing of such a man as Roosevelt to again grasp the reins! It is become a mania with him. He sought the nomination at the hands of his own party and it was refused him. Then he discovered that it was a rascally party, led by thieves and liars, though he would have jumped out of his skin to accept the nomination at their hands. Less than three weeks later he gathered the Adullamites on the same theater, purged his convention of the Southern negro, made a speech that was full of mischief, wrote a platform that is meaningless in most things and ruinous in others and nominated himself for president.

He is too shrewd a politician to hope to be elected. All he is after is the defeat of Taft, and we are bound to agree that there is some merit in that. His campaign will be financed by Perkins, Munsey, McCormick and the like. They are of the Steel trust and the Harvester trust. They are "practical" men. It was expected to break the "Solid South," and that was why the Southern negro was not allowed a seat in the convention. It will not be forgotten that in the Republican national convention of 1884 it was on the motion of Theodore Roosevelt that a Southern negro was made temporary chairman, though his competitor was a one-armed Union veteran, a white man.

By the way, Teddy will not say during this campaign what he thinks of Taft's veto of the wool tariff that the Democrats and Progressive Republicans made—that is, he will not be very definite.

THE OPEN COURT

(Readers of The Herald are invited to make free use of this column to express their ideas about the topics of general interest, but discussions of sectarian religious differences are barred. Letters should not exceed 300 words—the shorter the better. They must be written on one side of the paper only, and they must be accompanied in every case by the name and address of the writer, though these need not be published. A signed letter is always more effective, however.)

QUESTION ANSWERED.

To the Editor of The Herald:

I have learned from one source that our today's great pianist and composer, Ignace Jan Paderewski was born in 1860, of Russian parentage, and in an article in one of our leading musical publications it is claimed that he was born in the year 1859 of Polish nationality. Which is correct?

I am, respectfully yours,

"INTERESTED."

Proctor, Minn., Aug. 28.

Paderewski was born in Podolio, Russian Poland, in 1860, and is of Polish descent.—The Editor.

Concerning Rescue Work.

Cleveland Plain Dealer: At Madison, which is the capital of Wisconsin, the other day, Hamilton Holt, addressing a national conference, said: "An endowed newspaper is the only hope of rescue from the journalistic slough. Five million dollars is needed for a start. A college president should be editor-in-chief."

This idea is too interesting to ignore. It represents a somewhat common, though mistaken opinion regarding newspapers. The journalistic slough exists ordinarily only in the muddled minds of persons who know little about the reading, writing or printing of newspapers. Five million dollars isn't needed for a start—$5 and carfare downtown would do that; but five billion wouldn't keep such a paper going.

A few years ago somebody endowed a magazine which didn't last long enough to allow the endower an opportunity to gain the experience he lacked. Still later, someone endowed a theater. That's gone, too. Some day somebody else may endow an earthly paradise—only to learn, too late, that these things don't go by endowment but by experience, aided by the wishes of the general public. Paradise is run by angels, but theaters run by "angels" soon go out of business. Newspapers are run by newspaper men, but necessarily depend in a measure on the counting room. The stage cannot ignore the box office. The people make newspapers and theaters and the earthly paradise, if one be found. One cannot endow such.

The Greatest Collector.

Life: People are wont to ridicule the custom of our millionaires in making collections of objects of art, literature, etc., after they have practically retired from the routine of wealth-gathering.

These ridiculers do not understand the essential psychology of the magnates. The word "magnate" is a synonym of the word "collector." Magnates do not produce. They collect building sites, mills, mines, factories, railroads and banks; most anything, in fact, that some one has hustled to discover or elaborate. After a railroad is fairly promoted, built and put into a running order by expert engineers and other early risers, a magnate comes along and adds it to his collection. It is just as natural, therefore, for Morgan to have the finest collections of paintings, china, books and other shay doovers as it is for him to have the finest collection of corporations, lawyers, legislators and newspaper and magazine editors.

He is the greatest collector of all ages. Ninety-odd million people, in this country alone, are hard at work in the hope that what they make will be worthy of being added to Morgan's collections, or, failing that, to the collection of some lesser light "among those present."

According to Precedent.

Chicago Journal: There were eight men in the national convention of the Populist party, which was held the other day.

Well, what are you laughing at? There was a convention in Chicago not so long ago that consisted of but one man.

Twain's Fight With The German Tongue

Albert Bigelow Paine in Harper's Magazine.

In May, 1878, began Mark Twain's Continental wanderings which resulted in the writing of "A Tramp Abroad."

The voyage of the Clemens family to Germany, with its many delightful companionships, ended at Hamburg after two weeks' stormy sailing. They rested a few days there, then went to Hanover and Frankfort, and at last to Heidelberg.

* * *

Meantime the struggle with the "awful German language" went on. It was a general hand-to-hand contest. From the head of the household down to little Bay not one was exempt. To Clemens it became a sort of nightmare. Once in his notebook he says:

"Dreamed all bad foreigners went to German heaven; couldn't talk, and wished they had gone to the other place;" and a little farther along, "I wish I could hear myself talk German."

Rosa, the maid, was required to speak to the children only in German, though Bay at first would have none of it. The nurse and governess tried to blandish her, in vain. She maintained a calm and persistent attitude of scorn. Little Susy tried, and really made progress; but one day she said, pathetically:

"Mamma, I wish Rosa was made in English."

Even Howells, in far-off America, caught the infection, and began a letter in German, though he hastened to ask: "Or do you prefer English by this time?" Howells added: "Really, I could imagine the German going hard with you, for you always seemed to me a man who liked to be understood with the least possible personal inconvenience."

Clemens more than once declared that he scorned the "outrageous and impossible German grammar," and abandoned it altogether.

He was daily impressed with the lingual attainments of foreigners and his own lack of them. In the notes he comments:

> Am addressed in German, and when I can't speak it immediately the person tackles me in French, and plainly shows astonishment when I stop him. They naturally despise such an ignoramus. Our doctor here speaks as pure English as I.

On the fourth day after his arrival he addressed the American students in Heidelberg in one of those mixtures of tongues for which he had a peculiar gift. Just a bit of the peroration:

> Nun, meinem Freunde—no, meinen Freunde—no, meines Freundes—well, take your choice, they're all the same price. I don't know which is right. Nun, ich habe gehabt worden gewesen sein—as Goethe says in his "Life on the Ocean Wave"—ich glaube das—das—but never mind, it wasn't anything important, and I will desist.

The Clemens party enjoyed Heidelberg, though in different ways. The children romped and picnicked in the castle grounds, which adjoined the hotel; Mrs. Clemens and Miss Spaulding were devoted to bric-a-brac hunting, picture gallaries and music. Clemens took long walks or made excursions by rail and diligence to farther points. Art and opera did not appeal to him. The notebook says:

> I have attended operas, whenever I could not help it, for fourteen years now; I am sure I know of no agony comparable to the listening to an unfamiliar opera. I am enchanted with the airs of "Trovatore" and other old operas which the hand organ and the music box have made entirely familiar to my ear. I am carried away with delighted enthusiasm when they are sung at the opera. But oh, how far between they are! And what long, arid, heartbreaking and headaching "betweentimes" of that sort of intense but incoherent noise which always so reminds me of the time the orphan asylum burned down.

Favorite Fiction.

Chicago Tribune: "Depositors Will Be Paid in Full."

"Batted for McGoovius in Seventh Inning."

"Just as Good as Any Ten Cent Cigar in the Market."

"Yielding to the Solicitations of My Friends, I Have Consented to Become a Candidate."

"Only Five Cents a Drink, and Right Off the Ice."

"Did you Make These Fudges, Miss Kitty? They Are the Best I Ever Ate."

"I Have Nothing but Good Will for My Adversary; He Beat Me Fairly."

"I Wish You Many Happy Returns, Mr. Hunks."

TWENTY YEARS AGO

Taken From the Columns of The Herald of This Date, 1892.

***Willie Armstrong, a 5-year-old son of Harry Armstrong, fell into the river at Fond du Lac yesterday, and his father, dressed in a new suit of clothes, plunged in after him. Both were finally rescued by some of the parties said to have been implicated in the recent robbery of a sand bank at New Duluth. Mr. Armstrong's new pants had shrunk to the dimensions of knee breeches by the time he reached home.

***Edward Smith of the Smith-Fee company has gone to Chicago to get a steamer which his company will run between Duluth and Houghton via Two Harbors and Ashland, taking in Isle Royale on the return trip.

***Daniel Buchanan of Superior will probably be the Democratic nominee for congress in the Tenth district of Wisconsin. He has been indorsed by the Douglas county convention.

***P. McDonnell will go to New Orleans to witness the Corbett-Sullivan fight. He is sanguine that Sullivan will have an easy victory.

***George Ellis of Owen Sound, Ont., is visiting his aunt, Mrs. E. Jarmey, at West Duluth.

***Louis La Prairie has been deputized by Sheriff McLaughlin of Pine county to arrest Joseph Rondeau on sight. Rondeau is wanted for the murder of Henry La Prairie, the father of Louis, at Sturgeon Lake early in July. He is supposed to be somewhere on the Mesaba range.

***C. H. Allen snatched a child off the railroad track at the Lake avenue crossing yesterday, just in time to save it from being run over by a Duluth & Iron Range train.

***Mrs. E. G. Hornbrook and daughters of Winona are the guests of Mrs. A. J. Bassett, 412 West Fourth street.

***Supt. Greene of the Union depot has appointed William Bates as depot master. He is an old railroad passenger man. The appointment carries with a general supervision of the Union depot employes.

***Mrs. O'Conner, wife of Charles O'Conner, cashier of the Land & River Improvement Company of West Superior, caught a brook trout in Six Mile creek near Port Arthur that was 25 inches long and weighed a little over 5 pounds.

***"Queen Esther" will be produced at the Temple tomorrow evening by the best local talent ever appearing in a performance in Duluth. The opera has been rehearsed for weeks.

***Haverly's Minstrels, including Billy Rice, Harry Constantine and other old time favorites, will appear at the Lyceum this week.

DULUTH AND THE HERALD

Not Winter Yet.

Stillwater Gazette: An exchange recently announced that Duluth had held its third annual winter carnival. That is unfair; of course it is cool at Duluth, but that winter carnival was a water carnival.

Many, Many More.

Cokato Enterprise: A headline in the Duluth Herald says: "Cooper Attacks Many Dam Bills." There are a whole lot more dam-bills to attack when he finishes that bunch.

Perhaps.

Thief River Falls News-Press: The Duluth Herald inquires if anyone can tell what the Esperantist is for "Bull Moose." Possibly it's the same as the Chippewa word "Wah-hoo," with which Bob Dunn was greeted in his Milaca speech some years since.

Good Boosting.

Princeton Union: The Duluth Commercial club proposes to send 500 boosters to the St. Louis county fair at Hibbing this year. This is a splendid idea. The county fair is the proper place to do your boosting, the state agricultural show being but a secondary consideration. Your interest should first be in your county.

Known Abroad.

Perham Enterprise: The Duluth News Tribune keeps carping about the Democratic platform. The News Tribune is not a good judge of Democracy—nor much else.

Help the Settler.

Laporte News: In a leading editorial on "Help for the Settlers," the Duluth Herald urges that some measures be adopted whereby the state may make it easy for the honest, permanent settler to get his land cleared, or at least a sufficient amount of it, to make it possible for him to live, raise a crop and pay for his land. There is too much land owned by speculators and land syndicates now. The state has made it possible for swamp land to be drained and roads built, and the sooner it provides for the clearing of cut-over lands the sooner the poor but public spirited settler can come in, make a home and develop the country.

Always Cool.

Stillwater Gazette: It was some hot all over the Northwest Aug. 25. It was among our hot days of the present summer, 90 above. At Omaha it was 98, Des Moines, Cleveland and San Antonio 96 while Huron, S. D., carried off the hot honors with an even 100. And it was cool at Duluth, 54.

Pretty Fair.

Hibbing Mesaba Ore: The Duluth Herald seems to think that Candidate Ringdal is all right, and the Herald is a pretty fair judge of men, too.

Drinking Water From a Spoon

From the American Magazine.

A writer describes the sensations he went through when he was operated on for appendicitis. Following is his account of the thirst he suffered when he came out of the anaesthetic. He is talking to his nurse:

"Can't I have a drink?"

"Yes, I'll give you a drink." And so she does—a teaspoonful of hot water, which I am instructed to swallow slowly.

It has about as much effect on that tarred and feathered tongue as a drop of dew on a hip rubber boot.

This is a new occupation; waiting for that teaspoonful of hot water which arrives every half hour. One's thoughts dwell upon it, and one listens eagerly for the nurse's step, returning; one's mouth opens, in advance, like a nestling birdie's. To such a plane is reduced a once strong mind.

In the midst of this humiliating pastime the lady-who-married-me enters timidly, half tearfully.

"Dearest!" she says. "How are you?"

"Fine," I say. "Listen. Come closer. Let us sing 'Little Drops of Water.'"

The nurse makes her withdrawal; and she goes, blanched because she deems me crazed by my experiences of the past ten hours.

The dose is doubled to two teaspoonfuls at a time. Nevertheless, despite this generosity in water rights, the walking dreams of a human being dying on the Death Valley desert obsess the brain. I see again the Mississippi river of boyhood (and anyway, no other river would have sufficed); as it ripples by raft and sand bar I take repeated headers into its wet, luscious depths. I stand out on the lawn at home and let the lady-who-married-me drench me with the hose.

Some confounded idiot is at the very moment sprinkling the grass outside the hospital window—I can hear the nozzle fizzing.

I recall a spring by a roadside, and a battered tin can upside down on a stick, at its verge, ready for the next thirsty comer. I would trade Rockefeller's millions for a draught out of that old can. But particularly I dwell lovingly upon a series of barrels which used to stand in the shady corners of the runways among the lumber piles of the mill yards back by the same Mississippi. These barrels were dark and cool and dripping with their contents of bran and water and chunks of ice. A tin dipper lay upon the cover of each barrel. The bran was supposed to render the drink inocuous of sunstroke or stomach ache, no matter how hot you were, and when we boys trailed through, burned and perspiring and thirsty, to and from swimming and fishing, we halted at every barrel and gulped recklessly the milky mixture. There was plenty for all—for boys and for mill hands.

Shooting the chutes upon my spine in the boat bed (and never arriving), knees elevated over the trapese, feet securely tucked against the pillows below, head bolstered upon the pillows above, back between curved like a contorted currant worm pierced amidships, mouth tasting now of sawdust and straw, again and again I sent my astral frame to those barrels adown the piny, shaded cornered runways—but remained behind myself and accepted dole of two hot teaspoonfuls administered each half hour; remained behind, upon that confounded bed, and played birdie.

Better Than a Full Purse

Horace Greeley: A good, practical education, including a good trade, is a better outfit for a youth than a grand estate with the drawback of an empty mind. Many parents have slaved and pinched to leave their children rich, when half the sum thus lavished would have profited them far more had it been devoted to the cultivation of their minds, the enlargement of their capacity to think, observe and work. The one structure that no neighborhood can afford to do without is the schoolhouse.

Quay's Friend Roosevelt

New York World: Mr. Roosevelt makes two plain mis-statements in his reply to Senator Penrose on the subject of John D. Archbold's $25,000 certificate of deposit. He says that "in 1904 Senator Penrose was not the Pennsylvania leader, and as far as I know he was supporting me simply as all other Republican senators—senators from New York, Ohio, Illinois, Massachusetts and California—were likewise supporting me," and that in 1904 in Pennsylvania Senator Quay was "in charge."

Senator Quay died May 28, 1904, nearly a month before Mr. Roosevelt was nominated at Chicago. Senator Penrose succeeded him as boss of the machine in Pennsylvania. Evidently something more than Mr. Roosevelt's memory is at fault.

But in taking Senator Quay to his bosom once more Mr. Roosevelt is thoroughly consistent. At the time of the death of the Pennsylvania boss he spoke of him as "my stanch and loyal friend." It is undoubtedly true, as Mr. Roosevelt now says, that "my relations with him were always cordial and pleasant."

Quay was personally dishonest and the corrupt boss of the most corrupt political gang with which Pennsylvania has been afflicted in the last quarter of a century. The fact that he and the third-term candidate, as brother-Republicans, one in the senate, the other in the White House, "worked together" on the closest terms does not depend upon Mr. Roosevelt's word.

Opened It Himself.

Montgomery Journal. Senor Gonzales Garza, under secretary of the interior of Mexico, is a matter-of-fact man who has the habit of holding his mouth open.

The other day Secretary of the Interior Gonzales walked into Garza's office and exclaimed: "Old chap, you have your mouth open!"

"I know it," replied Garza, not looking up from his writing, "I opened it myself this morning."

AMUSEMENTS.

LYCEUM | FRIDAY AND SATURDAY

THREE SHOWS DAILY—2:30, 8:00, 9:30

THAT NIFTY SONG SHOW

MR. MAX BLOOM IN

'THE SUNNYSIDE OF BROADWAY'

Matinees, 10c and 25c. Nights, 10c, 20c and 30c.

LABOR DAY—Matinee and Night

COMING

LE COMTE & FLESHER'S GORGEOUS MUSICAL FANTASY

BY ADAMS, HOUGH & HOWARD. A SPECTACULAR PRODUCTION.

THE PRINCE OF TO-NIGHT

80 PEOPLE 80 BEAUTY CHORUS. 260 TIMES IN CHICAGO.

"THE CHANGES OF COSTUME AND SCENE ARE BEWILDERING IN THEIR FREQUENCY" — PERCY HAMMOND, CHICAGO EVENING POST

SEATS ON SALE TODAY. Night, 25c to $1.50; Matinee, 25c to $1.00.

NEW Orpheum THEATER Both Phones 2416.

Second Ave. East and Superior Street

OPENING WEEK'S BILL.

Prices— MATINEES 25c Except Sundays and Holidays. Nights, 10c, 25c, 50c and 75c.

ED BLONDELL & CO.
Stewart Sisters & Escorts
Owen Clark
Lewis & Doty.
Bogert & Nelson
Berg Brothers
Link & Wertz
The Kinodrome
The Concert Orchestra

THE WILSON CAMPAIGN FUND

A PEOPLE'S CAMPAIGN FUND FOR A PEOPLE'S PRESIDENT

SUBSCRIPTIONS RECEIVED AT THE HERALD OFFICE, DULUTH

People interested in the election of Woodrow Wilson to the presidency should not delay in making their contributions to the Wilson campaign fund.

The Democratic national committee needs money immediately. The opponents of Woodrow Wilson have plenty of money for their purposes. They have issued no requests, except to the rank and file, for contributions.

The money to conduct the campaign of Woodrow Wilson must come from the common people. Woodrow Wilson's nomination for the presidency is the opportunity of the common people. Interests unfriendly to the people have been in control of the government for many years. Those interests have no admiration for Woodrow Wilson. They will defeat him if they can, and money will not be spared in the attempt.

All of his friends and many of his enemies believe that Woodrow Wilson will be elected president of the United States Nov. 5.

The result, however, cannot be brought about without a hard campaign. Money will be needed for legitimate uses. The money must come from the people.

Every contributor to the Woodrow Wilson campaign fund will be mailed a handsomely engraved receipt, suitable for framing. That receipt will be tangible evidence in after years that the holder did his part to elect "A People's President."

CAMPAIGN FUND FOR A PEOPLE'S PRESIDENT.

The following contributions to the Wilson campaign fund have been received by The Herald:

C. d'Autremont, Jr., Duluth	$100
A. C. Weiss, Duluth	100
T. T. Hudson, Duluth	50
Alfred Jaques, Duluth	50
Harris Bennett, Duluth	25
W. J. North, Duluth	10
C. N. Christofferson, Hibbing	2
W. S. Wicks, Duluth	1

People intending to contribute to the campaign fund should not delay. Every day the forces of Democracy are working to put "a people's president" in the executive chair.

Woodrow Wilson's campaign will cost very little in comparison with the amounts that have been spent on other campaigns in the past. Money will not be passed out carelessly and lavishly in the hope of influencing votes. Every dollar will be accounted for. Full publicity will be given.

Governor Wilson wants no contributions with the taint of self-seeking corporation influence on them. He will value the assistance given by every dollar contributed by an honest man interested in good government.

The man who cannot contribute a large sum should not hesitate. Every dollar will be welcomed. Those who can send $100 should send that sum. The man who can spare only a dollar will find that his dollar is fully appreciated.

Contributions should be mailed to Wilson Campaign Fund, Care Herald Office, as soon as possible. Money is needed now to carry on the battle for the restoration of good government to the United States. The man who contributes to the cause will have the satisfaction of knowing that he has done his part for the highest aim of citizenship—true representative government.

Many newspapers throughout the nation are engraved in this work of raising money for the Wilson campaign fund. Thousands of dollars have been subscribed by loyal believers in good government everywhere. The people of Minnesota, North Dakota, Northern Wisconsin and Northern Michigan should not be backward. They are progressive; they should do their part to make the remainder of the nation progressive and to seat a progressive president in the executive chair at Washington.

FARMERS WILL SEND IN PRODUCE THROUGH MAIL

That Is Prediction of Assistant Postmaster General Grandfield.

Uncle Sam Makes Profit of 7/8 of Cent on Two-Cent Stamp.

Every time you send a letter through the mails with a 2-cent stamp attached, the government makes a profit of 7/8 of a cent.

Every time you get anxious and attach a 2-cent stamp plus a special delivery 10-cent stamp, the government makes a clear profit of 2 7/8 cents.

It costs Uncle Sam 8 cents of the 10 you pay for the special stamp to deliver the letter and the foxy old boy makes his regular 7/8 of a cent profit in addition.

Eventually the farmers will send in your eggs for breakfast by mail.

These are some of the things that First Assistant Postmaster General C. P. Grandfield, who is visiting his daughter, Mrs. Harry Faber White, 1516 East Fourth street, told a Herald reporter today.

Mr. Grandfield came to Duluth directly from Washington, D. C., his home. Mrs. Grandfield and daughter are with him. There recently was the birth of a boy at the White home and the real object of the visit here was to see the young man. The party will be in the city several days, finally returning to Washington by way of the water route as far as Buffalo, N. Y.

Parcels Post.

Mr. Grandfield waxed enthusiastic over the establishment of a parcels post which becomes operative on Jan. 1, 1913.

"It will bring down express rates, furnish cheap and an inexpensive method of transporting packages and it has been figured so carefully that it is now known that it will make money for the government as well," he said.

"It will benefit everybody and injure no one. The country merchants object. They believe that it will give the city merchant a chance to take away a good deal of their trade for he can then deliver cheaply through the mails. I think that the country merchant need have no fears. It is my opinion that he will be benefited as much as is his city brother.

"The minimum charge will be 15 cents on an eleven-pound package. Eleven pounds is the limit under the bill. This means delivery on rural routes as well as in the city. The maximum charge will be $1.32. This is for long service such as from New York to San Francisco.

"The country has been divided up into what we call zones. Each zone comprises an area of about eighty miles square. In many instances this includes a whole county. The charges will be on the basis of 5 cents for the first pound and 3 cents for each additional pound within this area.

"This means that a package weighing two pounds could be sent to Virginia, Minn., for 8 cents. Places more distant would have to be figured on a different basis, which will be done by the aid of maps which the postal department will furnish to all postoffices.

"The getting out of these maps is a big task. There will be about 3,500 of them. There are as many or perhaps more centers than that in the United States. The whole system has been carefully figured out. We have established zones and centers by which the rates can be figured.

"The service will eventually give the government a monopoly on the business now done in smaller parcels by the express companies, I think. The present weight limit, eleven pounds, is simply a starter. It will undoubtedly be increased later.

Will Mail Eggs.

"The new method will enable the farmer to ship in his smaller products to city customers at small expense. Eventually vegetables, eggs and many other farm products will come to the city customer by way of the government mail system.

"There are one hundred million of pieces of express annually handled by the express companies which will soon be handled by mail. We don't expect to get all the smaller business from the express companies, the change will come gradually. The government will take over the business in a gradual, easy sort of way. We don't expect to set the country on fire the first year.

"Next in importance to the parcels post is the eight-hour bill for clerks and carriers in the service. This becomes operative on March 4. It will prove a big additional expense to the government, but it is no more than fair to the workers. I think it will make an additional expense of about $3,000,000 a year.

"The establishment of the parcels post will make necessary the installation of wagons all over the country. The wagons will be used to deliver the packages."

Baltimore & Ohio Railroad

Low-fare round-trip 60-day-limit tickets via Washington, D. C., to Atlantic City, Cape May and other seashore resorts, Norfolk and Old Point Comfort, Va., on sale until Sept. 30. Variable route 60-day-limit tickets to New York, Boston and New England points. Choice of routes. All-rail direct, or via Baltimore, Norfolk, rail and steamer. Go one route, return another. Liberal stop-over privileges. For particulars consult nearest ticket agent or address R. C. Haase, N. W. P. A., St. Paul, Minn.

NOTICE ELKS

DANCE

To. Night at Elks' Hall

ELECTION FRAUDS DUE TO TARIFF

Governor Marshall Shows Relationship in Maine Speech.

Bangor, Me., Aug. 29.—The declaration that the protective tariff system was directly responsible for campaign contributions from corporations was made at a Democratic rally here last night by Governor Thomas R. Marshall of Indiana, Democratic candidate for vice president.

"Bad as have been the contributions," he said, "and vicious as have been the expenditures of money in the campaigns, worse than all has been the system of protection which has compelled the trust magnates to keep lobbies at Washington, hire lawyers and finance legislatures. Is it much wonder, when these accessories are necessary for legislation, that the men who have been held up by public servants should in turn hold up the public?"

Governor Marshall and Governor Plaisted, the Maine executive, who is seeking re-election, spoke from the same platform.

Montana Boy Dragged to Death.

Billings, Mont., Aug. 29.—As the result of being thrown from a horse he was riding so that his feet caught in the stirrup, Frank Corwin, 12-year-old son of John Corwin, of Park City, was dragged to death. The lad's neck and arms were broken.

BRANDEIS TO GO ON STUMP

Talks With Wilson About Trusts and Promises Campaign Aid.

Delegation of Italians Approves Governor's Immigration Policy.

Sea Girt, N. J., Aug. 29.—Trust legislation, constructive rather than destructive, and immigration were among subjects to which Governor Wilson gave his attention yesterday. He talked about trusts with Louis D. Brandeis of Boston, and expressed himself on immigration before a delegation of Italians from Essex county, New Jersey.

Mr. Brandeis had luncheon with the governor and was with him nearly two hours. Mr. Brandeis declared as he left the executive's cottage, that he was a progressive in politics, and Governor Wilson was his idea of a progressive.

"We discussed social and industrial problems," said Mr. Brandeis, "and naturally the Sherman anti-trust law. We took up the La Follette-Lenroot bill, the Oldfield bill and other measures to amend the Sherman law, but concluded that none went far enough.

"Constructive Statesman."

"Governor Wilson is a constructive statesman, able to solve these problems, and I found him in accord with my views on the trust question. We talked about the defects in the third party platform. It was a talk about the best interests of the working man."

Mr. Brandeis said he probably would make a number of speeches on behalf of Governor Wilson, discussing the trusts and the tariff.

The delegation of Italians, through their spokesman, Antonio Petroni, told the governor that those who had seen fit to criticize his views on immigration "had made a mountain out of a mole hill."

"Intelligent Italians," said Mr. Petroni, "prefer to have their own opinion in the matter, and are willing to allow the historian the latitude that writing of impartial history requires. Intelligent men do not construe intelligent criticism as reproach."

Spoke to Italians.

The governor in his response said: "In my history I referred to conditions which did exist when I wrote, and which afterward were corrected by legislation. These abuses were brought about mainly by steamship companies attempting to force immigration, and I believe in legislation that will correct all abuses. I am learning all the time, and the chief benefit of my present occupation is that I am informing myself and enlarging my education. I hope to be at it long enough to learn from people like yourselves things as they really are."

WHO GETS THE MONEY FOR COAL?

Secretary Nagel Is Expected to Have Report Ready By Dec. 2.

Washington, Aug. 29.—A full report to disclose who is profiting from the present high price of coal, is promised for the house of representatives by the department of commerce and labor on Dec. 2 next. Secretary Nagel has designated Commissioner Charles P. Neill of the bureau of labor to investigate, in conformity with the resolution passed by the house shortly before adjournment.

By Sept. 10, it is expected he will have sufficiently explored the field so that the investigators of the bureau may begin work to gather the desired details.

In conjunction with the inquiry as to how much the price of coal was increased, Commissioner Neill is expected to ascertain for what reasons and by what means the cost was raised.

Study Strike Agreement.

Another line of inquiry will be to determine how much and in what particulars the coal miners were benefited by the strike agreement. In support of the resolution, it was argued that the miners did not get nearly all the increase being paid by the general consumer.

Probably before the report is submitted to the house, the supreme court of the United States will have handed down its decision, now under consideration, as to the legal situation in the Pennsylvania anthracite coal fields. These legal questions arise out of the suit brought by the government against an alleged illegal combination of coal railroads and railroad coal companies, charged with seeking to monopolize the coal trade in violation of the Sherman anti-trust law. Many points in the government's complaint had their origin in a former strike settlement about ten years ago. It has been urged at times that even in that settlement, "the interest of the public was sacrificed to the interests of organized capital and of organized labor."

TEDDY SAYS TAFT MAY GET HALF DOZEN STATES.

Oyster Bay, N. Y., Aug. 29.—There are only half a dozen states, Col. Roosevelt said last night, which he believes President Taft has a chance of carrying. One of these, he said, is Vermont, in which he is to spend the remaining half of the week in a speaking tour.

Col. Roosevelt said that in Vermont all the power of the monied organization was against him. In such a state, he said, he always estimated that two-thirds of the people must be for him to win an election in the face of this opposition.

MACALESTER OFFERS REMEDY FOR MISSING ELEMENTS IN COLLEGE EDUCATION

The elective system, the introduction of new courses in response to modern conditions and the varied preparation given in the rapidly differentiating high schools, have brought chaos into the college curriculum. There is justice in the criticism that students are graduating with a smattering of too many subjects, that they have no definite goal, or if a goal, make no intelligent thorough preparation for this life aim.

Macalester college rightly boasts of the efficiency of its small class instruction and the personal touch of its teachers in its college family. But all higher institutions fail to give that vocational direction to the student's thought and the studies that are demanded by modern specialization.

Macalester takes the lead in the Northwest in electing faculty vocational advisers to one of whom each student is assigned and who shall be a friend to the student in the matter of physical and social health, a counsellor in choosing a vocation, a guide in mapping out the studies preparatory to this vocation, and a parent in enforcing industry and right use of college opportunities.

What should result?

Enthusiasm of the student who works with a definite aim in view and who sees the bearing of each study on that aim. Economy of time and energy now so often squandered in aimless browsing. Respect for work because its bearing and importance are realized. A thorough analysis by student under an expert, of capacities and weakness. A recognition and reward of abilities and weeding out of the incompetent, the sluggard, the aimless parasite.

Parents with children who have not yet found themselves and students ambitious to make the most of abilities should welcome this friendly oversight and expert vocational direction. Macalester college offers this solution of college inefficiency with enthusiasm and conviction of its value.

OUR AUGUST SALE OF

FURS

Is nearing the end, and if you are thinking of buying furs this coming winter it will pay you to attend this sale—a small payment will hold them until you want them.

We Guarantee to Save You From 50 to 75%

Furs Repaired and Remodeled at Summer Prices.

All Kinds of Fur Garments Made to Order.

BECKMAN'S FUR FACTORY

Headquarters for Reliable and Up-to-Date Furs

16 EAST SUPERIOR ST., DULUTH, MINN.

WE DO **Extract and Fix Teeth Without Pain or Danger**

No better offices are to be found in the West.

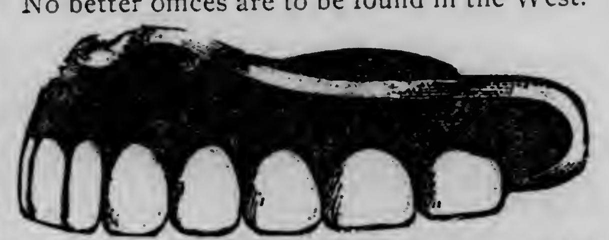

Our pleased patients are increasing at the rate of 1,000 per month. Think of what this means to us in a business way! It allows us to give you absolutely reliable guaranteed dentistry at a saving of more than half. Our prompt services save you time, and our new exclusive methods save you pain and discomfort.

Special service to out-of-town patients.

All work guaranteed ten years.

NOTE THESE PRICES:

GOLD CROWNS—Finest 22 carat—no better at any price for... **$3**

BRIDGE WORK that for weight beauty and quality has never been excelled **$3**

SILVER FILLINGS—None better at any price... **50c**

WHALEBONE PLATES—$15 and $25 values, $8 and... **$5**

WE SPECIALIZE IN GOLD INLAYS—GOLD AND ALUMINUM PLATES.

UNION PAINLESS DENTISTS **DR. FRANKLIN GREER & CO., Owners, 317 W. Superior Street, Duluth, Minn.**

OPEN FROM 8:30 A. M. TO 7 P. M., SUNDAYS, 10 TO 1.

FREE WATER FOR USE OF CITIES

Secretary Fisher Issues Order for Use of Natural Product.

Washington, Aug. 29.—Cities hereafter may have free water for municipal purposes and for irrigation. Provision to that effect is made in regulations for governing waterpower development on public lands outside national forests, promulgated by Secretary of the Interior Fisher. The new regulations are in line with the recent recommendation of the secretary that free grants of coal lands should be made to cities by the government. To grant permits for municipalities to mine their own coal, will require congressional action before the secretary could act.

No previous secretary of the interior made use of the wide discretion given to him by law for giving cities water rights free of charge. Secretary Fisher, it was announced, will impose only such conditions in these grants as may be necessary to insure "that the benefit which is conferred will be enjoyed by the citizens of municipalities and by the irrigators for whom it is intended, rather than by the middlemen who may construct and operate the works."

For Fifty-year Permits.

The new regulations provide also that fifty-year permits may be granted to waterpower companies operating for profit, but in these cases there will be rental charges and state regulation.

Secretary Fisher holds that there can be no permanent solution of the problem of water power conservation until a new law is passed giving to water power companies a secure tenure for a fixed term of years. He is of the opinion that in promulgating the new regulations, he has gone as far as the law authorizes, substituting them for a regulation which declared that a water power permit is revoked by the patenting to a claimant of the land on which the water power plant was built. Under the new regulations, the patentee holds his lands subject to the water power permit.

McKINLEY HIGHEST PEAK.

Dora Keen's Claim to Discovery Fails Before Scientists.

Washington, Aug. 29.—Mount McKinley overtops all other peaks on the North American continent, despite a report of discovery of an unknown mountain of about its height in Alaska.

Coast and geodetic survey experts, moved by the statement of Miss Dora Keen, an intrepid mountain-climber, the first to ascend Mount Blackburn, that she saw, 150 miles to the eastward, an unknown mountain apparently as high as McKinley, have identified the peak as Mount Steele. Mount Steele is only 16,439 feet high, while McKinley towers more than 20,000 feet. Mount Steele is a little to the eastward of the international boundary, in a region now being explored by the international boundary survey parties.

All the mountains in the direction indicated by Miss Keen have been fairly well determined by the survey scientists. Mount Blackburn, from which Mount Steele and other peaks were observed, is 16,140 feet high, 300 feet lower than Steele.

This part of Alaska is being rapidly unfolded to civilization by the pushing forward of government expeditions which are charting the whole country on to the Arctic ocean. It is a very inaccessible section of the One Hundred and Forty-first meridian between Mount St. Elias and Mount Matazahat.

"DOG" SLIPPED; WANTS $10,000

A personal injury action for $10,000 was started yesterday against the Duluth, Missabe & Northern railway by Carlos Kinzel, who claims that he received serious internal injuries in a fall from the top of a box car at Proctor five years ago, when employed as a brakeman.

Kinzel alleges that he was engaged in releasing a hand brake, that in doing so he used a wooden lever. The dog in the cog wheel of the brake he says was defective and slipped out of its place causing the wheel and lever to revolve rapidly knocking him from the top of the car.

TO RESTORE APPETITE

Take Horsford's Acid Phosphate

Its use is especially recommended for restoration of appetite, strength and vitality. Try it.

Ask yourself this question: "Can I afford NOT to advertise?"

The City National Bank

OF DULUTH

IT IS SERVICE that counts most in your banking associations. Whether in handling your checking or interest accounts, in issuing foreign drafts, letters of credit or certificates of deposit, in loans, in details affecting your commercial credit, or in the more intimate matters of sound financial advice, the service rendered by this Bank is always prompt and effective.

CAPITAL, $500,000 - SURPLUS, $225,000.

WE INVITE YOUR ACCOUNT

Men Of Many Minds

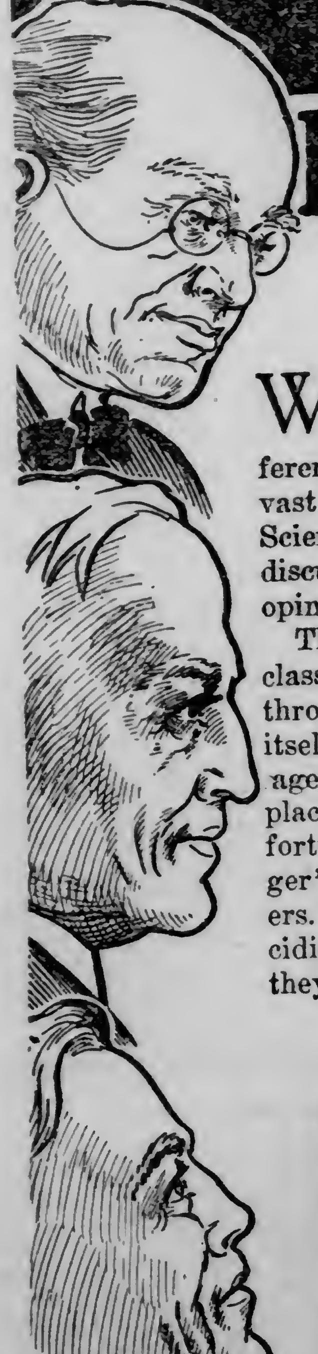

WORK and play in this great world is made interesting by the different ideas and opinions of the vast throng. Politics, Religion, Science, Art and Economics are discussed and differences in opinions arise.

The majority of men of every class and calling agree that beer through centuries, has proven itself the great national beverage and nothing can take its place. And those who have been fortunate enough to obtain Fitger's Beer prefer it to all others. When it comes to deciding upon the one best brew, they

All Agree On Fitger's Beer

Phone, Mail or Leave Your Order for a case to be sent home.

10

Fitger Brewing Co., Duluth

"You'll Do Better at Kelly's"

F. S. KELLY FURNITURE Co.
226-228 WEST SUPERIOR ST.

—Whether you need one piece of furniture or a complete outfit, you'll do better at Kelly's. We carry the largest stock of dependable homefurnishings to be found in Duluth and our buying in large quantities enables us to quote you lower prices on whatever you may need. Our Easy Payment plan is yours for the asking. Come in.

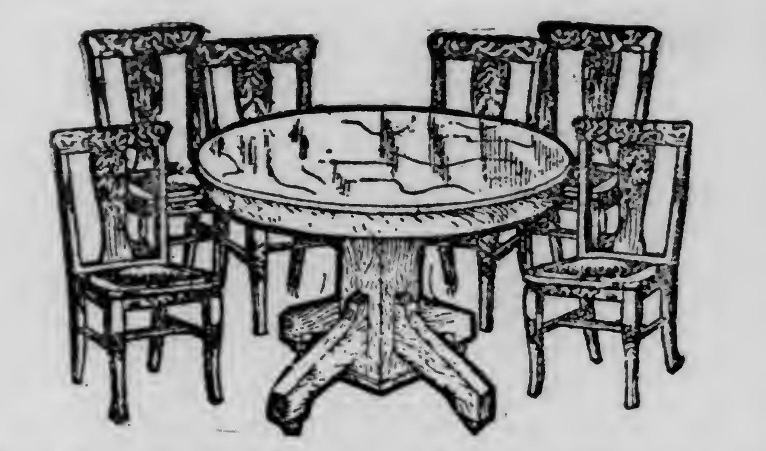

This Table and Six Chairs

This is your opportunity to beautify your dining room at a very small cost. A handsome solid oak dining table with heavy pedestal and a round top that extends six feet; well made and finished. Six solid oak chairs with full box seats, covered with GENUINE LEATHER. These chairs have full panel backs and heavy posts. Finished a rich golden color to match the table. Regular value $32.75. The complete outfit, while they last, for Kelly's special price of........................... **$23.75**

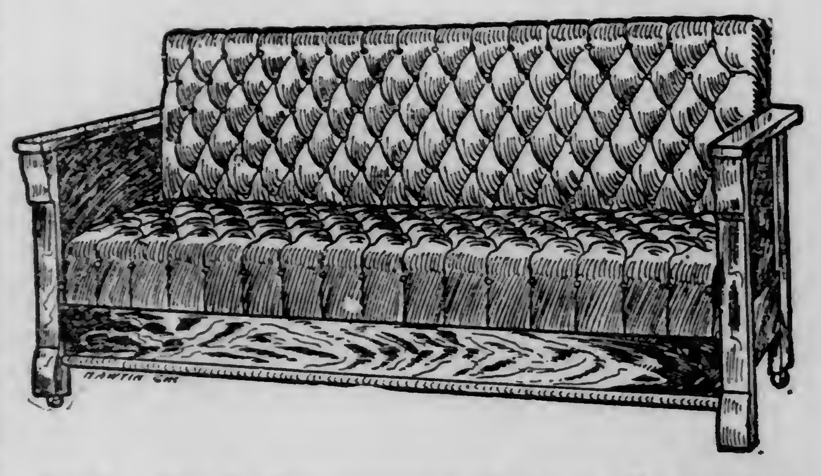

This Bed Davenport for $14.00

Do you need a bed davenport? If so, you'll never get another opportunity to purchase one at such a low price. The frame is made of hardwood; it is massive and well braced; finished a rich golden color. The seat and back are upholstered with Boston leather over oil-tempered springs. There is a large compartment under the seat for bedding, etc. A value that cannot be duplicated for less than $25.00. Kelly's special price, while they last.............................. **$14.00**

YOUR CREDIT IS GOOD!

AMERICAN EXCHANGE NATIONAL BANK
OF DULUTH

Leads all banks in the city of Duluth and the state of Minnesota in proportion of Earned Surplus and Profits to Capital.

Capital	$ 500,000.00
Surplus EARNED	1,000,000.00
Undivided Profits	300,000.00

Interest Paid on Savings Accounts, 3 Per Cent Per Annum.

$6.00 Round Trip **Duluth to St. Paul and Minneapolis**

VIA THE

North Western Line

Route of the

TWILIGHT LIMITED

There is an air of comfort and sociability about the "Twilight" that makes it attractive—Parlor Observation-Car, Dining-Car, and large, easy-riding Coaches.

	Daily
Leave Duluth	4:15 P. M.
Leave Superior	4:35 P. M.
Arrive St. Paul	9:50 P. M.
Arrive Minneapolis	10:25 P. M.

Tickets on sale August 31st to September 6th. Return limit September 9th, 1912.

THE NORTH WESTERN LINE

E. J. CARLAND, General Agent, Passenger Department; 302 West Superior St., Duluth

WEST END

HERALD BRANCH:
Herman Olson, Manager, 1823 West Superior Street.

DEAF MUTES ARE UNITED IN NOVEL WEDDING CEREMONY

A romance begun during the meetings of a deaf mute club culminated last night in the marriage of two of the club members, Miss Jennie Selma Peterson of the West end and Carl T. Arneson of Superior, but who is employed as a printer by J. J. Le Tourneau in Duluth.

The marriage, which was performed by Rev. J. A. McGaughey of the Second Presbyterian church, took place at the home of the bride's parents at 22 Fifteenth avenue west at 8 o'clock last evening. The attendance was large, many friends from both sides of the bay being present, and among them being many of the mute club members.

Mr. McGaughey, despite the fact that he does not understand the sign language, had little difficulty in conducting the service. He furnished the young couple with typewritten copies of the marriage service, and as he read the service, indicated to them the questions he was asking, and they responded with a nod. Thus there was no delay, and the ceremony passed as rapidly—almost as rapidly—as in the ordinary marriage. The witnesses were the bride's sister and brother, Mrs. John J. Vadha of Iron Mountain, Mich., and Leonard Peterson of Duluth. Mr. and Mrs. Arneson went to Iron Mountain to spend a short honeymoon, after which they will reside on Fifteenth avenue west.

MRS. CARL T. ARNESON.

CARL T. ARNESON.

The club to which they belong was formed about ten years ago, and consisted first of mutes from Duluth only. But as their plans of entertainment grew more elaborate and the success of the club became known, Superior people also afflicted applied for admission and were invited to attend.

With the advent of Mr. Arneson, Cupid entered, and those who claim to know assert that it was a case of love at first sight.

IS NURSING AN INJURED AUTO

West End Doctor Learns Something About "Skidding" Cars.

Dr. A. J. Braden is curing a broken auto and nursing an injured spirit as a result of a skidding episode which occurred on Tuesday of this week at Fifth avenue west and Superior street.

The doctor was heading west in his machine, but at the intersection mentioned was signalled by the traffic cop to stop and let an auto truck pass. The signal came quickly, the pavement was slippery, and as the doctor put on the brakes suddenly his machine skidded forward and sideways at the same time. The result was that he bumped the truck with the nose of his machine and his hind wheels hit Otto Johnson's machine, which was close to one side. The doctor's auto was jammed somewhat, but not seriously injured. He thinks it will recover.

PARTNER WANTS AN ACCOUNTING

Claims He Received None of Profits From Soft Drinks.

John W. Olson is dissatisfied with the manner in which his partners in business have conducted affairs and has filed suit against I. M. Johnson and C. G. Johnson, with whom he is associated in the West End Malt Ale company asking for a dissolution of partnership, the appointment of a receiver to take charge during the pendancy of the action and an accounting from his partners.

Several months ago Olson, it appears from the complaint, entered into a partnership agreement with Mrs. I. M. Johnson, whereby he was to furnish $3,300 in cash and she was to furnish the building and other property needed in the manufacture and sale of soft drinks. The West End Malt & Ale company was organized and has been doing business ever since at 1909-11 West First street.

Olson in his complaint claims that no accounting has ever been made to him by Mrs. Johnson, or her husband, C. G. Johnson, who under the terms of the agreement was to be employed by the partnership firm. The plaintiff claims that all moneys which have been received from the manufacture and sale of the goods have been wrongfully converted to the use of the Johnsons and that they used the proceeds exclusively.

Olson claims that he has been refused access to the books of the partnership firm an davers that he has lost considerable money because of the arrangement. He wants the court to order an accounting and make a just division of the company's assets and funds.

BUSINESS GOOD IN WEST END

Merchants Not Complaining and Expect Even Better Things.

"I have heard a good deal of kicking uptown about business," said a West end merchant last evening, "but I can truly say that we do not experience much of a slackness down here. Business has kept up all summer better than usual, and I look for it to steadily improve from now on. Merchants from the central part of the city tell me that business has been slow.

"Every able bodied man in the West end has been earning good wages all year and they have been furnishing themselves liberally with the necessities of life. A good many have been buying homes and establishing themselves as permanent residents of this end of the city. A greater number than usual are doing this. I know of no reason why the West enders should be better spenders than those uptown, but we are certainly faring better in business than the uptown merchants."

SERIES OF MEETINGS BY LADIES' AUXILIARY.

The first meeting of the series planned by the Ladies Auxiliary of the Central Baptist church, Twentieth avenue west and First street, will be held next Wednesday afternoon at the church parlors, at which Mesdames Curry and Murphy will be hostesses. The auxiliary is composed of the members of the ladies' aid society, the mission circle, and the mothers' society. The series planned will finish the current year, the last meeting being held on Dec. 18. After that plans for next year will be made. The officers of the auxiliary are: Mrs. George B. Jewell, president; Mrs. F. G. Hanson, first vice president; Mrs. J. D. McPhail, second vice president, and Mrs. E. E. Churchill, third vice president.

The other meetings planned, together with the subjects, leaders and hostesses are as follows:

Sept. 18—Mission circle; subject, "Hinduism." Leader, Miss Cooper; hostess, Mrs. Mitchell.

Oct. 2—Ladies' aid society. Hostesses, Mrs. Hanson and Mrs. Bergdoff.

Oct. 16—Mission circle, subject, "Buddhism." Leader, Mrs. Gunther; hostesses, Mrs. A. Campbell and Mrs. Gilliland.

Oct. 30—Mothers' meeting, in the church. Leader, Mrs. E. E. Churchill.

Nov. 6—Ladies' aid society.

Nov. 20—Mission circle, subject, "Animism and Taoism." Leader, Mrs. Hutchinson; hostesses, Mrs. Glover and Mrs. Horton.

Dec. 4—Ladies' aid society, annual meeting. Hostesses, Mrs. Mentzer and Mrs. Downie.

Dec. 18—Mission circle; subject, "Confucianism." Leader, Mrs. Jewell; hostesses, Mrs. Leonard and Mrs. Hutchinson.

BADLY INJURED IN FALL FROM STEPS.

Mrs. John Schaeffer of 2713 West Fourth street met with a painful accident last evening while leaving the home of Mr. and Mrs. R. R. Forward, where she had been visiting. Going down the steps, she missed her footing and plunged headlong to the walk below. She sprained an ankle, cut her face quite badly and was otherwise injured. Mrs. Schaeffer was quite advanced in years. Mr. Schaeffer died recently. They were old residents of the West end and very well known.

MAY SELL HAY AND WOOD AT MARKET.

While yesterday was not as good a market day as Saturday last proved to be, owing to the heavy rain which fell most of the day and kept would-be purchasers at home, business was fairly brisk, and the farmers who did bring in produce sold all they brought. Eight farmers were on hand loaded down with produce, which, as soon as the weather cleared up, disappeared rapidly and the farmers were able to go home early.

Some of the farmers say that they will soon be adding hay and wood to their other offerings, and will use the market place as sales headquarters on every visit whether on market day or not.

East Funeral.

The funeral of John East, the farmer drowned on Aug. 20 in Cloquet river, took place this afternoon from the family home at Hermantown. The body was recovered after a fruitless search of several days by the explosion of dynamite in the river.

Dies of Pneumonia.

Hazel, the 2-year-old daughter of Mr. and Mrs. Oscar E. Klang of Homecroft park, died yesterday at the home of A. N. Nelson, 1014 East Sixth street, pneumonia being the cause. The funeral will take place tomorrow afternoon from the Nelson residence and interment will be in Park Hill cemetery.

West End Briefs.

Mrs. Helen Goodwin and daughter Theoline of 3020 West First street have returned from a visit to Coleraine.

A lawn social will be given this evening at the home of Mrs. L. J. Hullquist, 2826 Huron street, for the Rebecca Guild of St. Peter's Episcopal church.

This evening Rev. E. A. Skogsbergh of Seattle, Wash., will preach at the Swedish Mission church. Mr. Skogsbergh is vice president of the covenant of the denomination.

Rev. J. A. McGaughey will lecture this evening at the Second Presbyterian church on "The Joy of the Eucharist," this being the preparatory service before communion. The quarterly communion will be held next Sunday morning. This evening after the service the session will meet to consider applications for membership.

Weather permitting, the Sunday school of the Central Baptist church will hold its annual picnic at Lester park tomorrow. The picnic was to have been held yesterday, but was postponed because of the rain.

Miss Ethel Whiting of Virginia is the guest of Mr. and Mrs. C. King of Twenty-eighth avenue west and First street.

Miss Frances Berg left this morning for Cincinnati, where she will take instructions in a musical college for the ensuing year. Miss Berg is recognized as one of the best pianists in the city, and will further her musical education in the Cincinnati institution.

DULUTHIAN AMBITIOUS.

Capt. Stiles Among Those Seeking More Military Knowledge.

St. Paul, Minn., Aug. 29.—Many National Guard officers are accepting the government's offer to learn more about military affairs, according to the applications sent to the office of Adjt.-Gen. Wood. Several of them desire to take examinations for entrance to the regular army. The officers will study with the regulars at Fort Snelling.

Applications have been received from Capt. George W. Stiles, Duluth; Capt. Bert Lennon, Capt. Ralph R. Olcott; First Lieutenants Allie A. Berg, Charles O. Peterson, George W. Blossom, Roy E. Lawrence, Philip B. Lockwood, George B. Egbert and C. B. Dickinson; Captains L. Higbie and Helmer A. Brown; Second Lieutenants O. U. Cutter, Walter R. Henion, Nels E. Stagid, Frank R. McCluskey and Guy A. Hopkins, all of Minneapolis; Second Lieutenants Edwin H. Juni, New Ulm and Roy U. Robinson, St. Paul.

INTERPRETS NEW EIGHT-HOUR LAW

Attorney General Wickersham Gives Opinion on Contract Feature.

Washington, Aug. 29.—In an interpretation of the new contract eight-hour labor law, Attorney General Wickersham has decided the government may enter into contracts, without restricting the hours of labor, for the purchase of supplies and other articles exempted by the law, even though the government itself has occasionally manufactured these articles. He also said that no provision of the law becomes effective until Jan. 1, 1913.

Many government contracts have been held up awaiting this decision, it is declared, because officials, believing the law was ambiguous in some of its provisions, have been doubtful as to its scope. Secretary of War Stimson raised several questions regarding army contracts.

The new statute specifically exempts certain classes of contract work from the operations of the eight-hour stipulation, including the purchase of supplies, but provides that all kinds of work "which have been, are now, and may hereafter be performed by the government, shall, when done by contract," be performed under the eight-hour stipulation.

This provision, the attorney general said, was made to prevent government officials from giving out by contract work now performed by the government itself, simply because such work seemed to come within the exempted classes under the new act. It refers, he held, to work which is ordinarily done by the government, and not merely occasionally or to a limited extent.

DETROIT CASES PUT OVER TO NEXT WEEK.

Detroit, Mich., Aug. 29.—The councilmanic cases that were scheduled for hearing in the police court yesterday afternoon were postponed until next week, after the court officials, the prosecutors and the accused aldermen had all expressed themselves worn out as the result of the strain attendant upon the primary election Tuesday. The examination of Alderman Andrew J. Walsh will be taken up first when the cases are resumed next Tuesday. Justice Jeffries also adjourned his grand jury investigation into alleged enrollment frauds in connection with the primaries.

WANTS $1,000 DAMAGES FROM COAL COMPANY.

John Schittino has started suit in district court against his former employers, the Northwestern Fuel company, in which he asks $1,000 damages for personal injuries.

Schittino was one of a crew of men which helped coal up the yacht Alvina at the Northwestern Fuel company dock last November, before she started on her long oceanic cruise.

In the performance of his duties on this occasion, the plaintiff claims that he sustained a bad fall and that as a result of his injuries he has been more or less incapacitated for further employment.

ST. PAUL MAN, STRUCK BY CAR, MAY DIE.

St. Paul, Minn., Aug. 29.—Clarence Lennon, 190 Aurora avenue, was struck by a street car at Central avenue and Wabasha street. He is suffering from concussion of the brain and may die. Lennon was crossing the street at the time and did not see the car coming.

SHOES REBUILT RIGHT!

Lines of Fashion Strictly Preserved

Every stitch right up to date. Only best tannage, high grade leather, and toughest thread used. Such material often stands twice the original wear. Prices extremely low for this class of work. Fine shoes or work shoes—satisfaction guaranteed.

Heimbach's Double-Wear Rubber Heel

can be interchanged periodically without tools. This keeps it level till all worn out—

Prevents "Run Over" Heels tired ankles—slipping—and strain on uppers. Can't work loose. Contains no nails or holes. Can't scratch polished floors or drop mud and slush. Finest softest rubber obtainable. Fitted here.

50c "While You Wait"

Heimbach's Double Wear Rubber Heel For Men, Women and Children

OLSON & JOHNSON, UNION SHOP

21 Twentieth Avenue West.

George A. Gray Co

(Successor to Gray-Tallant Co.)

113-115-117-119 West Superior Street, Duluth, Minn.

China For Decorating at ½ and ¼ Off.

We bought a very large line of china for decorating that was

We are going to close out the entire lot immediately and to do so will sell all fancy shaped pieces at exactly ½ price, all plain shapes at ¼ off. The assortment consists of Chop Plates, Nut Bowls, Sugars and Creams, Spoon Holders, Fern Dishes, Jardinieres, Cups and Saucers, Puff Boxes, Hair Receivers, and in fact a complete assortment of White China.

Old Fashioned guaranteed Gray Graniteware at the prices of the cheapest tinware. We are offering for sale our complete line at prices never before heard of. To simplify the sale we have divided into lots at 10c, 15c, 25c, 45c and 65c.

For 10c

Pie Plates, Cake Plates, 1, 2 and 3-quart Milk and Pudding Pans, 2-quart Sauce Pans, Funnels, Spoons of all sizes, Cups and Soup Dishes, worth up to 19c.

For 15c

Sauce Pans, Preserving Kettles, Bread Pans, Tea Steepers, Quart Measures, Wash Basins, Dippers, Fruit Funnels, Frying Pans, Milk Pans, Milk Kettles, etc., worth up to 28c.

For 25c

Tea Pots, Coffee Pots, Preserving Kettles, Sauce Pans, Milk Kettles, Muffin Pans, Colanders, Frying Pans, Dish Pans, etc., worth up to 48c.

For 45c

Preserving Kettles, large size; Sauce Pans, Coffee Pots, Tea Kettles, Covered Berlin Kettles, Milk Kettles, Water Pails, etc., worth up to 78c.

For 65c

No. 9 Tea Kettles, Rice Boilers, Steamers, Combination Cookers, Large Tea and Coffee Pots, 14-quart Water Pails, Large Enamel Covered Kettles, Fireless Cooker Pots, Large Preserving Kettles, Coffee Boilers, etc., worth up to $1.25.

⅓ Off

On all higher priced pieces not included in this list. This includes Stock Pots, Roasters, Extra Large Double Boilers, Savory Cereal Cookers, Steamers, etc.

98c 50 lb. flour can, like cut **68c**

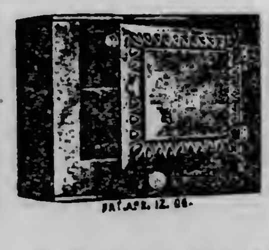

This $1.25 Home Comfort Bread Cabinet for only **98c**

Large size, extra heavy, Corrugated Garbage Can, with tight fitting rimmed cover that cannot be removed by dogs —at...... **98c**

Post Toasties nutritious are simply delicious;
They're flaky and crispy and brown;
Their exquisite flavor has surely won favor,
Just try them and banish that frown.

Written by D. WHEDON, 531 Millard Ave, Chicago, Ills.

One of the 50 Jingles for which the Postum Co., Battle Creek, Mich., paid $1,000.00 in June.

IT'S NOT ONLY THE RAGE—IT'S AN OUTRAGE

—By C. L. SHERMAN

WHOLESALE HOUSES AND MANUFACTURERS

OF DULUTH, MINNESOTA

Reliable Up-to-Date Concerns Who Do a Strictly Jobbing and Manufacturing Business.

ASBESTOS.
A. H. Krieger Co.

BAKERS.
Crescent Bakery Co.

BLANK BOOKS, LOOSE LEAF DEVICES AND RULING.
Wendlandt Brothers Co.

BOILERS AND MACHINERY.
Duluth Boiler Works.

BREWERS.
Duluth Brewing & Malting Co.
Fitger Brewing Co.

BUILDERS' SUPPLIES.
Paine & Nixon Co.

BUTTER AND ICE CREAM.
Bridgeman-Russell Co.

COAL AND COKE.
Zenith Furnace Co.

COMMISSION AND PRODUCE.
Culbertson Brothers Co.
Fitzsimmons-Palmer Co.

CONFECTIONERY.
Duluth Candy Co.
John Wahl Candy Co.
National Candy Co.

DRUGS.
Leithhead Drug Co.

DRY GOODS.
F. A. Patrick & Co.

FLOUR, FEED AND HAY.
H. F. Davis & Co.

FOREST PRODUCTS.
Duluth Log Co.

FOUNDERS and MACHINISTS.
Clyde Iron Works.
Marine Iron Works and Peter Grignon's Shipyard.
National Iron Company.

FURNITURE.
DeWitt-Seitz Co.

GLASS—ART, PLATE, WINDOW.
St. Germain Brothers.

GROCERS.
Gowan-Peyton-Congdon Co.
Rust-Parker-Martin Co.
Stone-Ordean-Wells Co.
Wright-Clarkson Mercantile Co.

HARDWARE.
Kelley-How-Thomson Co.
Marshall-Wells Hardware Co.

HARNESS MANUFACTURERS.
Schulze Brothers Co.

MEN'S FURNISHINGS.
Christensen-Mendenhall-Graham Co.

PAPER.
Duluth Paper & Stationery Co.
Martin F. Falk Paper Co.
Peyton Paper Co.

PLUMBING & HEATING SUPPLIES.
Duluth Plumbing Supplies Co.

SHOE MANUFACTURERS.
Northern Shoe Co.

THE FIRST NATIONAL BANK of DULUTH

SAFE DEPOSIT BOXES

of varied sizes and rent, for safe-keeping of valuables, papers, jewelry, etc., under owner's absolute control.
Large vault for Storage of Packages.

SAFE—RELIABLE—CONVENIENT

Inspection Invited.

Vault open 9 a. m. to 5 p. m. Saturdays, 9 a. m. to 3 p. m.

ROAD DRAG TRIED ON CITY STREETS

Maj. H. V. Eva, secretary of the Commercial club, is trying to interest city and county officials in the value of the road drag for city street work.

Yesterday he had it tried out on two thoroughfares, Woodland avenue and the boulevard extension.

On Woodland avenue, sticky clay caused by recent rains, gummed the drag and the tryout was not entirely satisfactory. The street showed considerable improvement however.

On the boulevard extension, the advantage of the drag was demonstrated. The talking point for the drag, according to Maj. Eva, is that it fills the holes in the dirt road and keeps the road higher in the center by throwing all of the surplus dirt to that part.

Further tests will be made.

RAILROAD MEN'S WAGE CONFERENCES SUSPENDED.

New York, Aug. 29.—All negotiations in the wage controversy between the general managers of the Eastern railroads and the Brotherhood of Locomotive Firemen and Enginemen have been declared suspended until such time as the board of arbitration shall hand down its decision on the wage demands recently made by the Brotherhood of Locomotive Engineers.

CASTORIA

for Infants and Children.

The Kind You Have Always Bought has borne the signature of Chas. H. Fletcher, and has been made under his personal supervision for over 30 years. Allow no one to deceive you in this. Counterfeits, Imitations and "Just-as-good" are but Experiments, and endanger the health of Children—Experience against Experiment.

The Kind You Have Always Bought
Bears the Signature of
Chas. H. Fletcher.

This Week's Sunday School Lesson

WRITTEN FOR THE HERALD BY REV. J. S. KIRTLEY, D. D.

SUNDAY SCHOOL LESSON, SEPT. 1.

MARK iv, 14-29: THE DEATH OF JOHN THE BAPTIST.

CONNECTION.

It was at the height of Christ's fame, near the spring of A. D. 29. But the pharisees were plotting and people were talking, some in praise and some in blame. The air was growing electric. Even Herod got a new impression on his hardened soul. And he thought of John the Baptist, whom he had beheaded. Which leads the gospel writers to go back and tell the tragic story.

THE LESSON.

I.

Herod Reminded of John. 14-16.

"And King Herod heard thereof; for his name had become known; and he said, John the Baptist is risen from the dead, and therefore do these powers work in him. But others said: It is Elijah. And others said: It is a prophet, even as one of the prophets. But Herod, when he heard thereof, said: 'John, whom I beheaded—he is risen'."

1. HEROD.—This Herod was son of the old Idumean monster whose territory was divided among his four sons, each one called a "tetrarch," or "ruler of a fourth." Herod Antipas heard of the resounding fame of Jesus at this time. His courtiers were a wall around him, deadening the sounds from the outside world, save such as appealed to his vanity, his ambition, or his lust. His tetrarchy embraced Galilee and Perra. His residence was sometimes at Tiberius on the east of the Jordan, sometimes at Machaerus, an impregnable castle on the mountain top east of the Dead sea. Bad by nature and nurture and surroundings he held his place by servility and sycophancy. Even before he robbed his brother of his wife his career was vicious.

2. ALARM.—Suddenly the reports of the wonderful Jesus set the bells of memory ringing in a way to start his conscience. After inquiry he concluded that this was John, whom he had beheaded, risen from the dead. His startled vision saw John coming back from the spirit world clothed with the supernatural powers belonging there, and he had his ready explanation—"John!" Then his guilty conscience, not wholly dead, led him back to the time, just a few weeks gone by, when he had murdered John; then he went on one year further back to the time when he had so unjustly imprisoned John.

II.

Why Herod Had Imprisoned John. 17-20.

"For Herod himself had sent forth and laid hold upon John, and bound him in prison for the sake of Herodias, his brother Philip's wife; for he had married her. For John said unto Herod, it is not lawful for thee to have thy brother's wife. And Herodias set herself against him, and desired to kill him; and she could not; for Herod feared John, knowing that he was a righteous man and a holy, and kept him safe. And when he heard him, he was much perplexed, and he heard him gladly."

1. DASTARD.—Such was Herod. His brother Philip had married Herodias, daughter of their half-brother. When he was set aside the ambitious Herodias was not satisfied, though he lived in luxury in Jerusalem. When Antipas became ruler of a large share of his father's dominion, under the title of tetrarch, he and Herodias began an intrigue which resulted in her going with him. His own wife heard of the plot in advance and fled to her father, Aretas, king of Arabia, who promptly made war on his daughter's recreant husband.

2. REPROOF.—This marriage was condemned by John as unlawful, because she had a living husband. John also knew it was incest as well as adultery. At once Herod knew he had a man to reckon with. Perhaps he sent for the brave preacher, with the idea that if he could get John's consent, the discontent of the people, which was now muttering like a gathering storm, would subside. But he made a mistake. John told him it was wrong and the form of the word means that he repeatedly told him it was wrong. He must have told it in tones that rang throughout the land and raised a storm of indignation that threatened Herod's peace.

3. DILEMMA.—Then the man got into a weak man's dilemma. Herodias was stronger than he. She hated the man who gave her such danger. She would put him out of the way. The pharisees probably encouraged Herod to imprison him. It was the purpose of Herodias, not Herod's purpose, to put him to death. He knew that to kill John might arouse the fury of the people against him and he loved his position better than his wife. His respect for John and his fear of him made him lenient. Herod was in an unlucky plight, forced by her to imprison John yet unwilling to do all she wanted. He refused to kill him but compromised by keeping him in prison for a whole year, often hearing him as the prophet preached in court or to the crowds that came to see him. But the cunning, cruel tigress was sleepless in her hatred and watchful for an hour of revenge.

III.

Why Herod Killed John. 21-29.

"And when a convenient day was come, that Herod on his birthday made a supper to his lords, and the high captains, and the chief men of Galilee; and when the daughter of Herodias herself came in and danced, she pleased Herod and them that sat at meat with him; and the king said unto the damsel, ask of me whatsoever thou wilt, and I will give it thee. And he sware unto her, Whatsoever thou shalt ask of me I will give it thee, unto the half of my kingdom. And she went out, and said unto her mother, What shall I ask? And she said, The head of John the Baptist. And she came in straightway with haste unto the king, and asked, saying, I will that thou forthwith give me in a charger the head of John the Baptist. And the king was exceeding sorry; but for the sake of his oaths, and of them that sat at meat, he would not reject her. And straightway the King sent forth a soldier of his guard, and commanded to bring him his head in a charger, and give it to the damsel; and the damsel gave it to her mother. And when the disciples heard thereof, they came and took up his corpse, and laid it in a tomb."

1. PLOT.—Her time came. The plot involved the degradation of her daughter, the making a fool and a tool and a murderer of her husband and the unqueening of herself. She appealed to his lust, his false pride in the presence of his followers and his superstition as to breaking an oath. She made a mere dancing girl of her daughter in violation of the laws of chastity and social usage. The girl could hardly have been too young to know the nature of the deed. She must have been an advanced pupil in the school of vice presided over by her mother.

2. MURDER.—We are not surprised at the terror of the king. We are glad he has some conscience left. It it was wrong to make the promise it was wrong to keep it. Pride and superstition held him to it. We can imagine how the officer went down and executed the command of the poor wretch. It had to be done at once, as was promised. Herodias will not wait till Herod drunk becomes Herod sober. The stroke of the ax burst open the gates of bliss to John's tired spirit. It was a grim dish the girl bore to her mother. Herodias had lived in Rome and no doubt knew the story of how they brought the head of Cicero to Fulvia, the wife of Mark Antony, against whose treachery Cicero had hurled his hot words and how she thrust her bodkin through the tongue whose eloquence she could not answer and said: "Now, wag no more." Jerome says Herodias imitated Fulvia by drawing out the tongue of John and running a pin through it.

It is the fame of Jesus now penetrating the palace to the ears of Herod that brings that awful tragedy back to his superstitious memory and calls out his explanation. Meantime John's disciples? Some of them had been following Jesus, some had been hanging around the castle of Machaerus to get an occasional sight of their leader. Now they bury his body and hasten for solace to John's great friend, Jesus. Herold was a failure; John a success. Herod's work, smitten by the hand of wrath, withers; John's passes into that of Christ and abides.

WHAT THE MASTERS SAY.

The woman proved the curse and ruin of Antipas. First came the murder of the Baptist, which sent a thrill of horror through the people, and to which all the latter misfortunes of Herod were attributed. Then followed a war with Aretas, in which the Tetrarch was worsted, and, last of all, his wife's ambition led him to Rome to solicit the title of king, lately given to Agrippa, the brother of Herodias. Antipas not only failed, but was deprived of his dominions and banished to Lyons, in Gaul.—Edersheim.

In all Eastern countries, women being kept in great seclusion it has always been considered extremely improper for a female to dance in public. It is very common to hire dancing women to exhibit at entertainments (ego, the Hindoo nautch girls), but the business is highly disreputable, and it is commonly taken for granted that they are women of bad character. —Broadus.

PERTINENT QUESTIONS.

1.—Is any one's conscience too nearly destroyed to allow of his salvation?

2.—Why is dallying with wrong the same as doing wrong?

3.—When is it right not to reprove the sins we know about?

4.—Is it ever right to keep an oath that it was wrong to make?

5.—If one does nothing for the right but die for it why is that a great success?

BOOTH'S FUNERAL TURNED INTO BIG REVIVAL SERVICE WITH 34,000 TAKING PART

All Protestant Churches Represented in Gathering in London.

Police Have to Help Men and Women Forward to "Mercy Seat."

Forty Bands Furnish Music and Well Known Hymns Are Sung.

London, Aug. 29.—Funeral services for the founder of the Salvation Army, Gen. William Booth, were heard at the Olympia last night. In accordance with the traditions of the organization, they were without pomp or symbols of mourning, but were carried out with moving fervor and impressiveness.

Thirty-four thousand persons participated in the funeral. Nearly half of them wore blue coats and red jerseys, or bonnets with the red ribbon similar to those seen on the streets of the cities of the world where the army is established.

The body of the late general, in a plain, pine coffin, rested high on a white chatafalque in front of the big platform across the end of the hall, where all the chief officers of the organization were seated and where forty bands of music were massed. The crimson flag of the army, "of fire and blood," which the general unfurled on Mounty Calvary, was draped above the coffin. A bank of flowers, composed of the tributes sent by members of royalty and many societies, was behind it.

Flags of Many Nations.

Flags of various nations in which the commander-in-chief had waged campaigns, and the standards of the older divisions of the army were arrayed in front of the platform.

These and more Salvation Army flags in the galleries, each tipped with white ribbons, and twenty portraits of the evangelist, surmounted with green laurel wreaths and with a broad orange ribbon connecting them, were the only decorative effects.

The front rows of chairs before the coffin were filled with representatives of various organizations, and the equerry of the king, a delegation from the stock exchange, ministers and clergymen of all the Protestant churches and Jewish rabbis and many notable personages were seated throughout the house. But the rank and file at the ceremony was composed of the plain people for whom the army worked and of whom it is composed.

Prayer and Praise Meeting.

The service itself was not only a memorial, but a mammoth meeting of prayer and praise.

W. BRAMWELL BOOTH, Who Has Succeeded His Father as Commander-in-Chief of the Salvation Army.

The most solemn part of the meeting was when the coffin was borne along the center of the hall to the sonorous music of the Dead March in Saul. A small procession, representing many branches of the army's activity, carrying the flags of their respective countries, preceded it. Immediately before the body, a brigadier bore aloft the crimson flag which the general raised at Jerusalem, and under which he died at Hadley Wood, and following this marched the officers from foreign countries.

Then came the new general of the army, Bramwell Booth, with his wife, both wearing uniforms of commissioners, and members of the Booth families.

Flag, Bible and Cap.

The coffin was covered with a flag and on it rested the general's Bible and cap. As it was borne down the aisle, the immense audience stood and the Salvation soldiers were at salute.

Every seat on the floor and in the galleries was taken when the services began, and several thousands of persons were banked around the outskirts of the hall, half of whom could not see over the shoulders of those in front, but who could hear and take part in the exercises. When the bands began with the well known revival hymn "The Better World," the ocean of voices took up the strain and sang three stanzas of it.

The bands broke into a dead march at the conclusion of the prayer, and the thousands rose and turned toward the far entrance, where appeared a cluster of white-tipped flags. Amid reverent silence, the white catafalque was wheeled along the aisle to a position in front of the platform, where its escort broke to the right and left, and mounted the steps.

Commissioner Higgins led in a responsive reading from Revelations, which was followed by the singing of another hymn. The congregation then read silently from books several extracts of the late general's writings, the reading being interspersed by hymns, one sung by children and another by all the women in the hall.

Many at "Mercy Seat."

Silent reading, alternating with hymns, continued for half an hour, followng which a Salvation Army review was conducted, and an invitation to sinners and backsliders to come to "the mercy seat." Dozens of persons forced their way through the crowded aisles to the mercy seats on either side of the platform where they knelt in prayer. In some cases the police were required to force a way for the penitents. As the penitents went forward the singing, shouts of encouragement and amens increased in volume, until the Olympia was turned into a colossal, old-fashioned revival.

Striding back and forth on the platform, Gen. Bramwell Booth swung his arms above his head and led the singing, pausing frequently to remind the sinners that the dead leader had given his life to saving them. The revival service was concluded with the singing of "His Blood Can Make the Vilest Clean; His Blood Avails for Me."

The most impressive feature of the solemnities then followed. All the soldiers of the army arose and recited the covenant of fidelity, pledging themselves to be faithful soldiers of the Lord.

The catafalque was then wheeled slowly down the aisle, while the great gathering sang "When the Roll Is Called Up Yonder I'll Be There."

The coffin was placed in a hearse and conveyed to the Salvation Army headquarters, to rest until taken to Abney Park cemetery today.

VIRGINIA BROOKS ACCUSES MAGISTRATES.

Chicago, Aug. 29.—Miss Virginia Brocks, crusader against evil in her home village of West Hammond, has taken another step in her warfare by appearing before County Judge Frank Owens and obtaining an order citing two police magistrates into court for alleged irregularities. The two are Frank Green of West Hammond and Charles Wittenberg of Burnham. Irregularities in the disposition of fines collected are charged against the magistrates.

MONTANA DEMOCRATS IN STATE CONVENTION.

Great Falls, Mont., Aug. 29. — The Democratic state convention is in session here today to nominate a complete state ticket, including two representatives in congress and to indorse a candidate for United States senator to succeed Joseph M. Dixon. T. J. Walsh of Helena is expected to receive the senatorial indorsement without opposition.

For the nomination for governor, the race appears close between Sam R. Stewart of Virginia City, chairman of the state central committee, and W. B. George of Billings. State Senator Fred Whiteside of Kalispell is also a candidate for governor.

WHAT HEALTH BOARD WANTS

Estimate Includes $20,000 for Municipal Garbage Collection System.

Emergency Ambulance, Automobile and Public Bath House Asked for.

The health department in its estimate for 1913 asks $20,000 for the establishment of a municipal garbage collection system.

Judging from the sentiments expressed by some of those present at the last meeting of the conference committee it is not likely that this sum will be allowed for that purpose. Some provision will be made for the extension of the garbage collection, but it is not likely to be as great as asked by the health department. It was stated that the city should wait until it is in better condition financially before establishing municipal collection throughout the city. It was pointed out that not only would the cost of the equipment be large but the maintenance would be heavy.

Some favored enlarging the present system of collection. They thought that two or three or more wagons and teams could be purchased and placed in additional districts. The wagon now in use in the downtown section pays its expenses by the small fees which are charged for the removal of garbage and ashes.

The department asks an emergency ambulance and the police department makes the same request. Duluth should have such an ambulance and it should be kept in the police station or where calls can be made upon it at a moment's notice, the officers claim. Injured men are often taken to the station or to hospitals in the patrol wagon but it goes without argument that in the majority of cases the patrol wagon is not a proper conveyance in such cases. And not infrequently the patrol wagon is busy elsewhere when calls for assistance of that nature come into headquarters.

The health department asks several other things which are needed, but which will scarcely get consideration when the budget is fixed. Among them are an automobile estimated at $2,500 and a municipal bath house, estimated at $9,000. Salaries are placed at $16,000 and will go in at approximately that figure. The total asked by the department is $56,490, which is cut by the comptroller to $20,000, the bulk of which is the aforementioned sum for salaries.

THE PALM ROOM
At the SPALDING
MOST DELIGHTFUL AND LUXURIOUS RESTAURANT IN DULUTH.

SAPOLIO
The big cake that does not waste, scatter or melt
CLEANS, SCOURS, POLISHES FROM CELLAR TO GARRET

This is Your Cue!

Make a "Billiard Shot" from the Twin Ports to the Twin Cities

For years the Northern Pacific's "Duluth Short Line" has served as the short, quick, convenient path between these four Great Cities of the Great Northwest. Its popularity has grown as the population has increased.

LAKE SUPERIOR LIMITED

Leaves Duluth 1.55 pm, Superior 2.20 pm; Arrives St. Paul 6.10 pm, Minneapolis 6.45 pm
Parlor and observation-cafe car and coaches.
Two other good trains each way per day.

TICKETS: 334 Superior Street, Duluth
929 Tower Avenue, Superior

NORTHERN PACIFIC YELLOWSTONE PARK LINE

ON THE IRON RANGES

FINE WEATHER, BIG CROWD MARK COUNTY FAIR OPENING

Hibbing Thronged With Visitors and Attendance First Day Is Large.

Duluth Concerns Are Exhibiting as Well as Farmers and Others.

Hibbing, Minn., Aug. 29.—(Special to The Herald.)—Better weather for the opening day of the St. Louis county fair here today could not have been in evidence if it had been ordered. Coming after about four weeks of wet, cold weather, today is bright and sunny with every prospect of continuing till night to the great delight of the fair officers and the throng here for the annual county show. Hibbing is gay in bunting and the spirit of optimism is in the air due to the fine crops and the general good times in this section. There are many people here from the Eastern and Western Mesaba, from Duluth, the Vermilion range and many other portions of the state. There are many on the grounds at noon, and this afternoon will see thousands more in evidence, so that the attendance on the opening day should be 5,000 or 6,000. Aviator Cantener is here from New York with his monoplane, and if the weather continues favorable this afternoon will furnish the people with the first aeroplane flight ever seen on the Mesaba range. He is booked to fly twice daily. The Hibbing band furnishes music three days, while the Mohami band of Virginia will play on Sunday. The First Regiment band of Duluth will arrive Saturday with the Duluth visitors on Duluth day. The local stables are full of racing stock and there are many horsemen and race track followers here for the opening events this afternoon.

The fair is certainly making good the claims of the officers and directors that it would be the greatest exposition of the agricultural resources ever assembled at a county fair. The display of grains and grasses, vegetables and root crops far exceeds that of last season and all the exhibits were not yet in place this morning.

Meadowlands' Fine Exhibit.

One of the finest of the individual displays is that of the town of Meadowlands. It includes second growth clover and alfalfa from two to five feet in height and of the first quality. There is also a particularly fine display of cabbage, rutabagas, turnips, beets, garlic, summer and winter radishes and other garden stuff.

Another fine exhibit is that being made by Gus Larson of Lakeside farm, town of Fern. It includes some especially choice Early Ohio and Burbank potatoes, two mammoth turnips, one weighing seven and another ten pounds, besides other garden stuff proportionately fine. Mr. Larson has one of the finest displays of winter radishes on the grounds.

Mrs. A Letourneau of the Pool location is showing some fine beets. A cluster of four weigh twelve pounds. They are perfectly developed and among the best so far seen on the grounds. The Duluth & Iron Range farm at Meadowlands also has a fine display. Its celery is particularly fine.

It is early indicated that the fair will be the greatest potato show ever held in the county. All of the exhibitors are showing from two to four varieties. The contest for first place in this class will be one that will tax the judges as the display is exceptionally large and every one of the exhibits is meritorious.

Another very attractive exhibit is that of the Oliver Iron Mining company. It contains samples of practically every grade of ore to be found on the Mesaba range with samples of the various grades in all the big mines, unusual formations found in mining, drill cores from some of the properties and other things of interest. The whole is set off very nicely by a number of handsome pictures of the mines with steamshovels at work.

Duluth Firms' Exhibit.

F. A. Patrick & Co. of Duluth have a very ingenious exhibit. They are making the most of the fair to advertise the product of their garment factory, particularly in mackinaws and blankets. There are samples of the raw wool, the various stages it passes though in manufacture are indicated and finally the finished garments are shown with the fabrics in the rough. Their exhibit is in charge of W. M. Bergen and is attracting a good deal of attention.

Stone-Ordean-Wells have an exhibit in charge of T. Free of Duluth. They are serving Empress steel cut coffee to all the visitors at their booth and are also demonstrating their line of canned fruits.

The Pillsbury Flour company also have an attractive exhibit in charge of C. C. Cornell of Duluth.

Many Virginians Going.

Virginia, Minn., Aug. 29.—(Special to The Herald.)—Tomorrow is Virginia and Eveleth day at the St. Louis county fair at Hibbing and large crowds are going from this city. The Mahomi band, one of the best on the range, will accompany the visitors, playing tomorrow and again on Sunday, the big day at the fair.

WANT MOTOR COPS ON ALL HIGHWAYS

Grand Jury Requests County to Take Action to Protect People.

Virginia, Minn., Aug. 29.—(Special to The Herald.)—In order to protect people driving along highways in St. Louis county or those walking from the menace of the speeding automobiles, the grand jury that adjourned here late yesterday adopted a resolution calling upon the county commissioners and sheriff to police all roads frequented by motors. The board is asked to provide deputy sheriffs with motorcycles capable of overtaking and arresting reckless automobile drivers. The grand jury probably decided upon this action when it looked into the charges preferred against John Hanlind of Eveleth who was indicted for exceeding the law governing speeding automobiles. Hanlind appeared before Judge Hughes this morning, pleaded guilty to the indictment and asked that he be sentenced at once. Judge Hughes put the matter over until next Tuesday allowing the accused his liberty on bonds.

Pullman Porter Indicted.

Jack Williams alias Roan, colored, charged with attempted assault upon Mrs. Bert Williams of Eveleth in a Northern Pacific sleeping car at Staples a few months ago, was also indicted. He is under arrest in Duluth. The woman claims she was the sole occupant of a Pullman that was sidetracked at Staples while awaiting the arrival of a train, and that the porter attempted an assault. The latter denies the charge claiming the woman opened a conversation. Other indictments found were: Carsepto Ligeo, Panburni Clerensi, Victor Rudolph and Prosper Rudolph, charged with assaulting John Vinozzoi with intent to kill. Three true bills were returned against Eli Naabeli, alias Eli Maki. He was indicted on charges of carnal knowledge of a girl under 18 years of age, bigamy and wife abandonment.

Judge Hughes discharged the grand jury yesterday afternoon upon receiving its report. The court also excused all trial jurors from attending court until next Tuesday morning. The jury in the case of Grotzian vs. Pitzanen to recover $227 on a promissory note, which was submitted yesterday returned a verdict for the defense late yesterday.

The court and various court officials as well as jurors left today for their homes or for the Hibbing fair.

BUFFALO MINE NOW HAS FOUR SHOVELS

Output of Hibbing Property Will Be Materially Increased Thereby.

Hibbing, Minn., Aug. 29.—(Special to The Herald.)—Four shovels are now working in ore at the Buffalo mine increasing the daily output of the property considerably.

The Winston-Dear company has four steam shovels on the ground at the section 27 property of the Arthur Iron Mining company in the Chisholm district. Only two shovels are working at removing overburden at present, but two more will be cut in in a few days. The shovels to be put to work are direct from the factory and are among the best on the range.

New Equipment Ordered.

The Winston-Dear company has placed an order for new cars and locomotives and as soon as these arrive will push work at the section 27 property. It is the intention to work there all winter. The overburden formation is largely clay and this can be worked to good advantage during cold weather.

GEOGRAPHERS COMING.

Scientists Will Look Over the Mesaba Range.

Hibbing, Minn., Aug. 29.—(Special to The Herald.)—One of the most distinguished parties of scientists who have ever visited Minnesota will come to the mines in the Hibbing district with the American Geographical society. There will be seventy-two in all. Forty-two come from the various countries of Europe and twenty-five are Americans. They will have lunch at the Oliver club and in the afternoon will go by auto to the mines, visiting most of the big open pit properties in this section. They are on their way to the Pacific coast.

SAYS WIFE BEAT HIM.

Has Spouse Arrested, But Chisholm Judge Dismisses Charge.

Chisholm, Minn., Aug. 29.—(Special to The Herald.)—Judge Masters dismissed the case Nick Rajaciss sought to press against his wife, Mary, of assault, telling the couple they better make up and forget it. The husband claimed that while he slept his wife belabored him over the head with a flatiron because he had cast lover's eyes toward a comely woman of their neighborhood.

PICNIC IN CHURCH.

Weather Prevents Two Harbors Sunday School Outing.

Two Harbors, Minn., Aug. 29.—(Special to The Herald.)—Because of the inclement weather yesterday the First M. E. church picnic planned at Knife River had to be called off. The children were entertained in the church parlors instead, where they enjoyed the usual picnic delicacies without the outdoor sports.

YOUNG MOTHERS

No young woman, in the joy of coming motherhood, should neglect to prepare her system for the physical ordeal she is to undergo. The health of both herself and the coming child depends largely upon the care she bestows upon herself during the waiting months. Mother's Friend prepares the expectant mother's system for the coming event, and its use makes her comfortable during all the term. It works with and for nature, and by gradually expanding all tissues, muscles and tendons, involved, and keeping the breasts in good condition, brings the woman to the crisis in splendid physical condition. The baby, too, is more apt to be perfect and strong where the mother has thus prepared herself for nature's supreme function. No better advice could be given a young expectant mother than that she use Mother's Friend; it is a medicine that has proven its value in thousands of cases. Mother's Friend is sold at drug stores. Write for free book for expectant mothers which contains much valuable information, and many suggestions of a helpful nature.

MOTHER'S FRIEND

BRADFIELD REGULATOR CO., Atlanta, Ga.

HIBBING SEWER CHANGE DISCUSSED

By Diverting Route of Penobscot a Purification Plant May Be Built.

Hibbing, Minn., Aug. 29.—(Special to The Herald.)—The sewer question, one of the most important confronting this community, was discussed at length by the village board last night. A. F. Silliman was directed to prepare estimates for a ditch from a point near Brooklyn to a point near Iron Junction to provide better sewage disposal. The Brooklyn block sewer bids were opened and rejected.

Mr. Silliman's plans for sewage disposal are very comprehensive and while they may not be adopted this year his ideas for a ditch for better drainage may be followed at once.

The trunk sewer empties into the Penobscot creek at Alice. At ordinary stages of water the present plan is acceptable, but with high water the sewage is carried over the adjoining flats and when the water recedes it is left to putrify and gives rise to unpleasant odors. The present sewer diversion plan would accommodate the construction of a purification plant somewhere in the vicinity of Brooklyn. By changing the route of the Penobscot creek slightly through the construction of a ditch this necessity would be overcome and ample facilities would be provided to take care of the sewage. This would be less expensive than a purification works and just as adequate.

New Public Market.

The plans of the new public market between First and Second avenues, near Missabe park, were presented by Dr. Thomas of the park board and discussed and the park board was directed to proceed with that improvement. It is proposed to erect a suitable building of such appearance as not to harm the general scheme of Missabe park.

The city employes were paid in advance so they can have money for the county fair. Other routine business was transacted.

EVELETH BOARD LETS CONTRACTS

Duluth Electric Company Among Those Capturing Lincoln School Work.

Eveleth, Minn., Aug. 29.—(Special to The Herald.)—The final bids for work on the Lincoln school building were received at a special meeting of the board of education.

The electrical contract was awarded to the Duluth Electric company, their bid being $1,799.

Other bids were as follows: Richardson Electric company, $2,070; Star Electric company of Virginia, $1,949.96; Zenith Electric company of Eveleth, $1,896. The bid for the installation of a vacuum cleaning system was awarded to the Northern Plumbing & Heating company of Eveleth, which company agreed to equip the building with a McCrum-Howell vacuum cleaning plant complete for $1,240.

The contract for installing new urinals in the Adams building was also awarded to the Northern Plumbing & Heating company, their bid being $335. Other bids were as follows: Virginia Plumbing company, $392.50; Helps-Shea Hardware company, Eveleth, $360. The transportation committee arranged for a continuance of the arrangement to transport free from home to school and back each day for all pupils who reside in the outlying portions of the district.

ELY MAY BUILD ITS OWN SEWERS

Council Rejects Bids Offered for Work Because They Are High.

Ely, Minn., Aug. 29.—(Special to The Herald.)—The bids for the building of the Sheridan street sewer were considered excessive by the city council and were rejected, and the city plans on constructing the sewer itself.

Judges of election were appointed as follows:

First ward: Joseph Rothman, Henry Chinn, and Andrew Watila. The voting place to be the fire hall.

Second ward: Eugene St. Marie, M. G. Erickson, and F. B. James. The voting place to be the opera house.

Third ward: Martin Skala, John Dinsmore, and J. D. Conan. The voting place will be in the Kotchevar building.

Cannot Get Cement.

The contractors having the local improvements in charge, are having considerable difficulty in getting cement fast enough for their work. About a week's time has been lost during the season on that account. In spite of this handicap the improvements are progressing very favorably. It is expected that the White Way will be begun on the streets where the sidewalk has been already completed, about the last of the week.

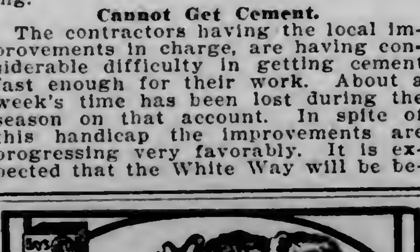

HAY'S HAIR HEALTH

¶ Restores color to grey or faded hair; Cleanses, cools and invigorates the Scalp. ¶ Removes Dandruff—thereby giving the hair a chance to grow in a healthy natural way and stopping its falling out. Keeps hair soft and glossy. —— Is not a dye.

$1.00 and 50c at Drug Stores or direct upon receipt of price and dealer's name. Send 10c for trial bottle. — Philo Hay Specialties Co., Newark, N. J., U. S. A.

KEEPS YOU LOOKING YOUNG

For Sale and Recommended by W. A. Abbett.

OFFICIAL MAP OF THE WEATHER

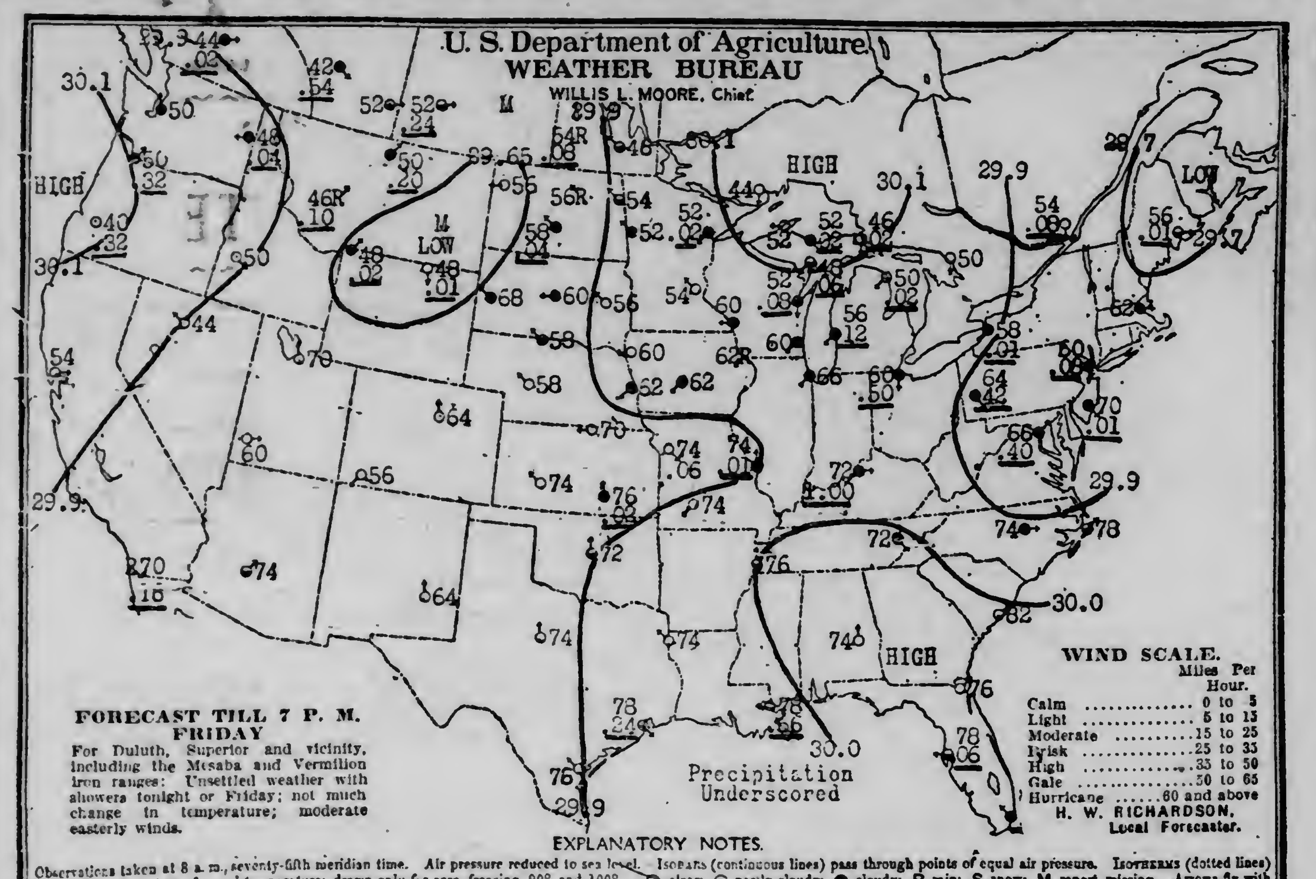

FORECAST TILL 7 P. M. FRIDAY

For Duluth, Superior and vicinity, including the Mesaba and Vermilion iron ranges: Unsettled weather with showers tonight or Friday; not much change in temperature; moderate easterly winds.

EXPLANATORY NOTES.

Observations taken at 8 a. m., seventy-fifth meridian time. Air pressure reduced to sea level. Isobars (continuous lines) pass through points of equal air pressure. Isotherms (dotted lines) pass through points of equal temperature; drawn only for zero, freezing, 90°, and 100°. ○ clear; ◒ partly cloudy; ● cloudy; R rain; S snow; M report missing. Arrows fly with the wind. First figures, temperature; second, precipitation of .01 inch or more for past 24 hours; third, maximum wind velocity.

RAIN

The clouds cleared away and the sun came out yesterday afternoon. Last night was beautiful, if a little cool, today is bright and fair. The weather man can't see anything but gloom ahead and promises more unsettled weather and showers for tonight and tomorrow.

Cool weather prevailed a year ago today.

The sun rose this morning at 5:24 and it will set at 6:54 this evening, giving thirteen hours and thirty minutes of sunlight.

Mr. Richardson makes the following comment on weather conditions:

"The disturbances centered over Southeastern Montana and Maine caused showers over most of the Northern states, Canada and the Gulf of Mexico during the last twenty-four hours. The easterly movement of the Montana depression will be attended by local showers in St. Louis and Douglas counties during the ensuing thirty-six hours. Temperatures ranging from 90 deg. to about 100 deg. occurred Wednesday in Central and Southern states."

General Forecasts.

Chicago, Aug. 29. — Forecasts for twenty-four hours ending at 7 p. m. Friday:

Upper Michigan—Increasing cloudiness tonight, probably followed by showers in early morning or on Friday; rising temperature.

Wisconsin — Unsettled, with local showers tonight or Friday; warmer tonight; warmer Friday in east portion.

Minnesota—Showers tonight or Friday; warmer tonight in south portion; cooler Friday in west portion.

Iowa—Showers tonight or Friday; warmer tonight; cooler Friday in northwest portion.

North Dakota—Showers tonight or Friday.

South Dakota—Showers tonight or Friday; cooler tonight in west portion; cooler Friday.

Montana—Showers tonight; Friday generally fair.

Upper Lakes—Light to moderate northeasterly shifting to easterly and southeasterly winds. Increasing cloudiness tonight probably followed by showers in early morning or on Friday.

The Temperatures.

Following were the highest temperatures for twenty-four hours and the lowest for twelve, ending at 7 a. m. today:

	High.	Low.		High.	Low.
Abilene	96	72	Milwaukee	80	60
Alpena	58	50	Minnedosa	64	52
Atlantic City	68	66	Modena	78	58
Baltimore	74	64	Montgomery	92	72
Battleford	62	48	Montreal	68	52
Bismarck	74	56	Moorhead	70	50
Boise	78	48	New Orleans	88	76
Boston	74	60	New York	70	58
Buffalo	62	54	North Platte	92	58
Calgary	56	40	Oklahoma	98	70
Charleston	88	76	Omaha		62
Chicago	88	64	Parry Sound	60	46
Concordia		68	Phoenix	92	74
Corpus Christi	90	76	Pierre	82	58
Denver	88	62	Pittsburg	66	50
Des Moines	80	62	Port Arthur	66	40
Devils Lake	66	52	Portland, Or.	68	50
Dodge	96	72	Prince Albert	58	46
Dubuque	90	60	Qu'Appelle	72	..
DULUTH	60	50	Raleigh	84	72
Durango	80	56	Rapid City	84	58
Eastport	60	52	Roseburg	66	40
Edmonton	56	44	Roswell	94	64
Escanaba	58	48	St. Louis	96	70
Galveston	86	76	St. Paul	68	54
Grand Forks		50	Salt Lake City	86	70
Grand Haven	66	56	San Diego	70	68
Green Bay	64	52	San Francisco	66	54
Hatteras	78	76	Sault Ste. Marie	60	42
Havre	80	50	Seattle	60	48
Helena	78	46	Sheridan	82	46
Houghton		48	Shreveport	90	72
Huron	72	56	Sioux City		58
Jacksonville	88	72	Spokane	60	48
Kamloops	62	42	Springfield, Mo.		72
Kansas City	98	74	Swift Current	72	52
Knoxville	90	68	Tampa	88	74
La Crosse		60	Toledo	68	60
Louisville	90	68	Valentine		56
Madison	86	58	Washington	74	62
Marquette	58	50	Wichita		74
Medicine Hat	72	52	Williston	76	56
Memphis	90	74	Winnemucca	80	40
Miami		78	Winnipeg	70	48
Miles City	88	..	Yellowstone	70	46

ENJOY OUTING ON LAKE VERMILION

Eastern Star Lodge Members of Tower and Friends Have Fine Sail.

Tower, Minn., Aug. 29.—(Special to The Herald.) — The Troubadour Entertainment company appeared at the Vermilion opera house Tuesday night under the auspices of the Commercial club. The musical numbers were finely rendered and received numerous encores. The readings by Miss Pancert were much enjoyed. The house and stage were beautifully decorated with autumn leaves and bullrushes. The concert was followed by a dance and the troubadours also furnished the music.

A large party of women chartered the launch Scout on Tuesday and went to Bear creek for the day to gather cherries which grow there in abundance.

Eastern Star Picnic.

The members of the Eastern Star lodge and their friends to the number of fifty had their annual excursion on Lake Vermilion Wednesday. The steamer Mary Bell was chartered for the trip. The day was fine after a good night's rain and at 9 a. m. the party departed from the Lakeside dock for various points up the lake. The dam was reached in time for dinner and a stop was made there until 2:30 p. m., when the party embarked again and the boat proceeded to Joyce's landing, where supper was served at the hotel. The party returned to Tower about 10 p. m.

G. D. Zizer of the Duluth & Iron Range land department was at home a part of Tuesday. He is selling good sized tracts and largely to Northern Minnesota buyers.

The Duluth & Iron Range railroad is planning to run a special train from Tower and Ely to Hibbing on Sunday, Sept. 1, leaving here at about 7 a. m. and returning the same day. The train will run through to Hibbing without change.

A large number of young people are soon to leave for various towns to attend school. Ethel Burgess goes to the St. Cloud normal; Eugenia Jeffrey to Menomonie, Wis.; Helen Benson to the Duluth high school; Esther Strand, Josephine Holter, Zanie Taylor, the Duluth normal.

CARLSON BOUND OVER

Despite His Victim's Refusal to Prosecute.

Hibbing, Minn., Aug. 29.—(Special to The Herald.)—Despite the refusal of Victor Carlson to appear against his boyhood friend and roommate, Fred Carlson, arrested for robbing him of $145, the accused was bound over to the grand jury by Judge Brady. Victor Carlson says they were boyhood friends in Finland, and he is trying to have the proceedings dropped, as he recovered nearly all of the stolen money. The accused claims he took the money as joke.

Chisholm Painter Falls.

Chisholm, Minn., Aug. 29.—Jacob Skala, while painting a residence, fell from the scaffolding a distance of about eight feet, alighting directly on his head, sustaining a very bad strain of the spinal ligaments and barely escaping breaking the spinal vertebrae. The shock caused the temporary paralysis of his left arm in addition to several lesser bruises and sprains.

BURY KILLED BOY.

Last Rites for Eveleth Youth Accidentally Shot By Companion.

Eveleth, Minn., Aug. 29.—(Special to The Herald.)—The funeral of Leo Forti, the 10-year-old son of Santi Forti, who was accidentally shot and killed by Williard Millette, aged 14, as the two were shooting at squirrels during a picnic at Horseshoe lake Tuesday, was held this morning and was largely attended. The tragic fate of the boy elicited the sympathy of the community not only for his family, but for the Millette boy and his family, who are equally grieved over the unfortunate affair.

SENT TO COUNTY JAIL.

Sewing Machine Agent Gets Into Trouble in Ely.

Ely, Minn., Aug. 29.—(Special to The Herald.)—R. B. Wise of Virginia was haled before Special Municipal Judge Chinn yesterday charged with trying to put through some frenzied finance deals and drew a sentence of $40 and costs, or sixty days in jail. Being unable to pay the fine he was taken to Duluth. Wise has been for some time the local representative of the White Sewing Machine company but makes his home in Virginia.

AMUSEMENTS

TONIGHT'S ATTRACTIONS.

ORPHEUM—Vaudeville.

Amusement Notes.

One and one-half hours of laughter interspersed with melody, is one of the many delights promised by the latest musical sensation "The Sunny Side of Broadway."

This combination of comedy and music is from the pen of Boyle Woolfolk, whose recent offering "The Winning Miss" has just closed a successful season, which has brought its author into the spot light of the musical comedy world.

When this comedy is presented here tomorrow and Saturday at the Lyceum by Boyle Woolfolk, it will be offered by a cast of exceptional artists, foremost of whom is Max Bloom, whose success in "The Winning Miss" will be remembered.

In support of Mr. Bloom is Miss Alice Sher, comedienne, Miss Myrtle Bliss, prima donna, Geo. Browning, Jack Leslie, John McGowan and E. Rolston.

The comedy is full of mirth and replete with fine music, among the popular numbers being "That Kentucky Rag," "Beware of the Garden of Love," "College Days," "The Pizaza Plant," "Every Town Has a Broadway," "Meet Me at the Stage Door Johnnie," and many more.

The dances of the Ponje Ballet are a special feature.

* * *

Possessed of a merit which strikes the elusive but mistakable popular note more unerringly than most of the musical comedies now before the public, "The Prince of Tonight," which will be seen at the Lyceum Labor Day matinee and night, ranks as one of the most notable achievements of those prolific writers of musical successes, Adams, Hough and Howard.

"The Prince of Tonight" is a production of tastefully conceived and elaborately executed scenic ideas. Tom Arnold, a popular actor and whose artistic ability and splendid baritone voice have long held him a favorite, is the predominant figure in the piot, which is one of real substance. The play opens at Palm Beach, Florida, on the night that a century plant blooms, when the air is full of magic. Mr. Arnold, as a young collegian, in despair at being jilted by his sweetheart, is aided by virtue of the century plant, to become a mythical prince of Lunitania for the night, at the end of which he is to die unless he is kissed by the girl he loves. Mr. Arnold is surrounded by a large cast of well known principals and a big chorus. Each of the three acts offers really notable stage pictures, the first "The Breakers," Palm Beach, then the beautiful Delft Forest in the mythical country of Lunitania, the houseboat at the picturesque water fete, a scene of kaleidoscopic beauty and a banquet on the lawn in front of "The Breakers."

The musical numbers are said to possess a merit which closely allies "The Prince of Tonight" to comic opera. Among the many song hits are "Tonight Will Never Come Again," "You Won't Know Anybody There," "Can It Be Love," "Her Eyes Are Blue for Yale," "Follow the Rainbow Trail," "I Fell in Love on Monday," "It Is a Dear Old World After All," and "I Can't Be True So Far Away."

* * *

"Spiritualistic seances are simply conjuring tricks," said Owen Clark, the English conjurer at the Orpheum this week.

Mr. Clark has for more than three years been connected with the firm of Maskelyne & Devant of London. These two men have been producing new conjuring tricks and illusions for more than thirty years at St. George's hall in Londan, and are recognized as the chief exponents of conjuring in that home of the art, London.

"Maskelyne and Devant have exposed scores of famous spiritualists during their life in London," said Mr. Clark last evening. "Everything that a spiritualist can do, a conjurer can do, with the difference that the conjurer works in the light and admits his feats are simply tricks, while the spiritualist works in the dark and claims that his tricks are supernatural.

"The ordinary spiritualistic seance is so ridiculously simple that it is a wonder to me it ever fools anybody. Just for an example of how bald the fake is, take the old trick of using a piece of sheet lead. In the darkened room the medium grasps your arms with both hands to prove he has neither hand free. In one he has a piece of sheet lead, which he impresses on your arm, and gradually releases his hand. You think he is still holding you with both, and he then slaps your face with his free hand. That is a spirit. Many of the other tricks are equally simple, and you can put it down as a fact that all seances are fakes."

There is more Catarrh in this section of the country than all other diseases put together, and until the last few years was supposed to be incurable. For a great many years doctors pronounced it a local disease and prescribed local remedies, and by constantly failing to cure with local treatment, pronounced it incurable. Science has proven Catarrh to be a constitutional disease, and therefore requires constitutional treatment. Hall's Catarrh Cure, manufactured by F. J. Cheney & Co., Toledo, Ohio, is the only Constitutional cure on the market. It is taken internally in doses from 10 drops to a teaspoonful. It acts directly on the blood and mucous surfaces of the system. They offer one hundred dollars for any case it fails to cure. Send for circulars and testimonials.

Address: F. J. CHENEY & CO., Toledo, Ohio.

Sold by Druggists, 75c.

Take Hall's Family Pills for constipation.

DIES IN HOSPITAL.

Wisconsin Murderer, Who Broke Jail, Called at Ashland.

Ashland, Wis., Aug. 29.—(Special to The Herald.)—Charles Buregard died at the St. Joseph's hospital Tuesday, after a lingering illness of tuberculosis. Buregard was a prisoner from Bayfield county, serving time for murder. Some three years ago he got mixed up in a fight near Cornucopia and killed a man. He was sentenced to life imprisonment, escaping from jail shortly afterward. After being at large almost two years he was re-captured and brought back to Washburn. Not long afterwards he was stricken with that dreaded disease tuberculosis, which ended his life sentence.

FLOODS DOING GREAT DAMAGE IN ENGLAND.

Norwich, Eng., Aug. 29.—Considerable abatement of the floods devastating this district occurred today, but an enormous volume of water still threatens the eastern side of the town. The banks and hedges holding the floods back may give way at any moment.

As a consequence of this imminent danger, many thousands of inhabitants of Norwich and the neighboring villages refused to go to bed last night.

Further rainfall is reported from Peterborough, which has already suffered greatly. Another dam has burst near Wood Walton, inundating hundreds of acres.

CASHIER OF IOWA BANK FOUND DEAD.

Winterset, Iowa, Aug. 29.—R. L. Huston, 40 years old, cashier of the Madison County Savings bank, was found dead in his yard with two bullet wounds in his head. Relatives believe the shooting was accidental.

SUSPECTED OF HOLDUP

Alexander Kerr Charged With Robbing Interstate Traction Company Employe.

Denies Any Knowledge of Crime Which Was Committed Aug. 19.

Alexander Kerr, a carpenter, residing at 1021 Minnesota avenue, was arrested last night on suspicion of being the masked robber who held up A. J. Adrehan of the Interstate Traction company and forced him to turn over $135.25 of the company's money the morning of Aug. 19.

Kerr strenuously denies that he had any connection whatever with the robbery. After three hours of questioning he still firmly maintained his innocence.

It appears that Kerr has been under suspicion since the robbery. Early on the day of the robbery his home was visited and searched and he was questioned.

Adrehan is employed by the street car company operating on Park Point. He acts as watchman of the offices at 1825 Lake avenue south and takes the receipts of the conductors when they finish their runs. The night of the robbery the last conductor had been gone about 5 or 10 minutes when he stepped out of the door. He was confronted with a revolver in the hands of a man who, he says, did not speak a word. By gestures he states that the robber, with his face completely hidden by a long, black mask, forced him to open the safe, from which he secured $135.25.

Adrehan was marched into an adjoining room where he was blindfolded, gagged and fastened to a steam pipe after his arms had been tied behind him. He asserts that he waited about two minutes and then loosened himself without difficulty, the knots having been loosely drawn. Having freed himself he ran five blocks to the home of the manager to tell him of the robbery.

Kerr was arraigned in police court this morning on a charge of robbery in the first degree, the warrant for his arrest being sworn to by Charles B. Dunn of the Interstate Traction company. Kerr asked for an examination and his hearing was set for Saturday morning. Bail could not be fixed in police court.

POLICE HIDING TWO GUN MEN?

Report to That Effect Comes to Prosecutor Whitman of New York.

New York, Aug. 29.—District Attorney Whitman tried today to trace information which came to him that the whereabouts of "Lefty Louie" Rosenzweig and Harry Horowitz, alias "Gyp the Blood," was known to certain members of the police department, who are aiding in concealing the gunmen.

Report has it that these two men will be kept in hiding until the trial of Police Lieut. Becker is well under way, and that they will then be brought forward as witnesses for the defense to swear that the gambler, Rosenthal, was slain in a gamblers' feud and that Rose, Webber and Vallon themselves took part in the killing.

Counsel for the defense had nothing to say regarding the report, but it was learned that lawyers for Becker will endeavor to show that Rosenthal was killed in a gamblers' row and that the assassins sought to shift the responsibility for the killing on Becker.

The grand jury was prepared to convene again today to hear evidence of police corruption.

CHICAGO CAR MEN VOTING ON WAGES

Will Decide Whether to Accept Half Million Dollar Increase.

Chicago, Aug. 29.—Ten thousand union street car men began voting today to decide whether to accept the $500,000 annual increase in wages contained in the agreement reached between their officers and officials of the employing companies. Balloting will continue until 4 o'clock tomorrow morning.

Rejection of the new wage scale would put the matter up to a board of arbitration for settlement.

KAISER APPARENTLY OVER HIS SICKNESS.

Cassel, Hesse-Nassau, Germany, Aug. 29.—Emperor William apparently has completely recovered from his recent indisposition. His majesty this morning went out for a long horseback ride in the park of Wilhemshoehe castle. He was accompanied by the empress, who had been in unsatisfactory health. Both emperor and empress appeared in very lively spirits.

To FAT People

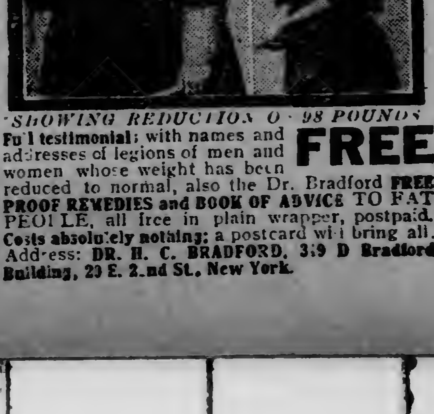

"SHOWING REDUCTION OF 98 POUNDS"

FREE

Full testimonials with names and addresses of legions of men and women whose weight has been reduced to normal, also the Dr. Bradford FREE PROOF REMEDIES and BOOK OF ADVICE TO FAT PEOPLE, all free in plain wrapper, postpaid. Costs absolutely nothing; a postcard will bring all. Address: DR. H. C. BRADFORD, 3:9 D Bradford Building, 20 E. 22nd St., New York.

LATEST SPORTING NEWS OF THE DAY

SEE-EYE LEAGUE

Standing of the Teams.

	Won.	Lost.	Pct.
Duluth	56	38	.596
Winnipeg	50	51	.495
Superior	48	50	.490
Grand Forks	41	53	.436

Games Today.
Winnipeg at Grand Forks.
Duluth at Superior.

Games Yesterday.
Superior, 5; Duluth, 0.
Winnipeg, 3; Grand Forks, 2.

RHOADES IS PURE QUILL

Peggy Has Dooks Whiffing Vainly and Red Sox Win, 5 to 0.

Sommers' Old Men Fall on Hoffman and Have Joyous Afternoon.

(BY BRUCE.)

Elements of comedy stood on tiptoes and shouted gleefully during the progress of the baseball melee of yesterday. We are reaching the end of the season, one that has been a hard and stern chase, and therefore a man may even crack a grim joke after taking a dose of castor oil—do you get us? It was Superior that furnished the comedy, and the failure to win the coveted gonfalon has been the fly in the ointment to the yokels. They handily defeated us yesterday by the count of 5 to 0.

One of the elements of comedy was the very fact that "Bugs" De Lave was on second base. Another element was his hitting of a home run. Still further comedy, the looney one had two put-outs. Another very funny incident, depending somewhat, however, upon your viewpoint, was the hitting of the ball behind the sign by Mister McCauley. The pellet went into a wee hole and remained stubbornly until the redhead had made the circuit of the bases.

Sporting writers in the days of hoss racing used to refer to the "sea of mud." It was there yesterday. Several of the players did not think there would be a game yesterday. Hargrove and McGraw were ill and out of the play. As we say, the season is drawing to a close and the little element is breaking out, like the measles in the orphan asylum. Heigh ho.

How shall we start this game? Begin with Hoffman. He had a stiff arm, or something of that sort, and worked in spite of it. Peggy Rhoades twirled for the visitors and had everything in the baseball repertory from the "East Lynne" of the old roundhouse curve to the more modern tragedy of "The Lion and the Mouse" of the spit ball. Mister Rhoades was the roaring lion and our brave crew was the timid gray mouse.

Before tripping blithely along to the sordid details of the game, let us stop, look and listen. The playing of Darby O'Brien was one of the distinct features of the game. The old boy took six chances on the gallop, going to each side and back for various brands of wide and high balls, and he done nobly. Some one has remarked that it is easy to get high balls, but there are different kinds.

Mons Persch struck out to open the game. This is the regulation way for a visitor to open the contest. Then came Donovan and bumped the ball to left for two bags. How rude. Old Fred Curtis was safe when Leber's throw pulled Red Bluhm off the bag. The pyschological moment had arrived. Dad Ford hit an altitudinous fly to Meniece and the Donovan man came across with the first tally.

O'Brien clipped a single by Redhead McCauley in the home half and was promptly forced at second by Bennett. The next two soldiers lofted out.

With two gone in the foreign stanza no one worried. "Bugs" De Lave came along and wafted her over the left field fence. We always knew that he was crazy. Here we have socre number two.

Lucella Sours tripled in the domestic half of the second, only to be left stranded at the hopeful sack while three knights went out on weak attempts.

We might skip lightly over the third, fourth and fifth rounds. Superior did nothing in their batting portion, while we in the fourth got little Leber to third. He was nipped at the plate and hope charged.

Superior punctuated the sixth with two hits, Donovan and Ford getting on between the going out of Persch, Curtis and McCauley. Sours singled in our war clubbing period, but the other three died without a struggle.

Benrud opened the seventh with a two base clout. Black was safe when Schaeffer threw his bunt away and De Lave lofted to Bennett and then mumbled expletives and colloquial English because Benrud did not come home on the play. It would have given De Lave a sacrifice fly. He has set his heart on a batting average of .085 and he is only hitting at .057 at the present time. Thus do ball players have their little internicene difficulties. Yes indeed. Rhoades beat out a dinky bunt because the infield became tangled like the springs of a dollar watch and nobody was on the bag, Benrud scoring. Persch singled and Black came over with the second run of the inning.

McCauley hit the afore mentioned home run clout in the eighth round. Bennett gave the chase and at one time was about as near to it as the New York sleuths to Gyp the Blood, and then it hopped behind the bull sign, and lo and behold McCauley gets five pounds of smoking for a thing like that. Ain't it a shame?

That's about all there is to tell, William. We couldn't get at all mussy with the benders of Rhoades, and he smote us on the hip and several other places.

The two teams will battle at Superior this fertile afternoon. At the time of writing the sun was shining.

The score:

Superior—	AB.	R.	H.	PO.	A.	E.
Persch, cf	4	0	1	2	0	0
Donovan, lf	4	1	2	2	0	0
Curtis, 1b	4	0	0	7	1	0
Ford, c	4	1	2	11	0	0
McCauley, 3b	4	1	1	1	3	0
Benrud, rf	4	0	0	0	0	0
Black, ss	3	1	0	0	3	0
Delave, 2b	4	1	1	3	1	0
Rhoades, p	4	0	1	1	4	0
Totals	35	5	8	27	12	0

Duluth—	AB.	R.	H.	PO.	A.	E.
O'Brien, 2b	4	0	2	0	6	0
Bennett, cf	4	0	0	2	0	0
Bluhm, 1b	4	0	0	13	0	0
Leber, 3b	4	0	2	2	0	1
Sours, ss	3	0	2	0	5	0
Meniece, rf	4	0	1	2	0	0
Johnson, lf	3	0	0	2	0	0
Schaffer, c	4	0	0	6	0	1
Hoffman, p	4	0	1	0	3	0
Totals	34	0	8	27	14	2

Score by innings—
Superior ....1 1 0 0 0 0 2 1 0—5
Duluth ....0 0 0 0 0 0 0 0 0—0

Summary: Base given on balls—Off Rhoades, 2; off Hoffman, 0. Number struck out—By Rhoades, 5; by Hoffman, 9. Two-base hits—Donovan, Leber, Meniece. Three-base hit—Sours. Home runs—McCauley and Ford. Stolen bases—Bennett, Leber, Sours. Left on bases—Superior, 5; Duluth, 7. Time—2:10. Umpire—Dunn.

BASEBALL
TOMORROW
Duluth vs. Superior
Game Called at 3:30
Booster Tickets on Sale at All Cigar Stores

WINNIPEG WINS A CLOSE GAME

The Peggers Score the Winning Run in Final Round.

Grand Forks, N. D., Aug. 29.—Winnipeg defeated the Deacons by the score of 3 to 2 yesterday. With the score tied in the ninth the visitors scored the winning run on an error, sacrifice stolen base and hit. The game was close and well played throughout.

The score:

Grand Forks—	AB.	R.	H.	PO.	A.	E.
Altman, lf	5	1	1	3	0	0
De Haven, 2b	5	0	2	2	1	0
Edmunds, c	5	0	0	8	1	0
Foster, 1b	4	0	0	7	0	0
Bell, ss	4	1	2	1	4	1
Van Dine, 3b	3	0	2	0	0	0
Hyzer, cf	3	0	0	4	0	0
Jarnigan, rf	4	0	1	1	0	0
Wilson, p	2	0	1	0	1	0
Totals	35	2	9	*26	7	1

*Two out when winning run was scored.

Winnipeg—	AB.	R.	H.	PO.	A.	E.
De Maggio, lf	4	1	2	3	0	0
Freer, ss	4	1	1	3	2	1
Kirkham, 2b	4	0	1	2	3	0
Baker, 1b	3	0	0	7	2	0
Bartlett, rf	3	0	0	2	0	0
Glass, p	4	0	0	2	3	1
Seaton, 3b	4	0	0	1	2	0
Rochon, cf	4	1	3	2	0	0
Jones, c	3	0	2	5	2	0
Totals	33	3	9	27	14	2

Score by innings:
Grand Forks ....0 1 0 0 0 0 1 0 0—2
Winnipeg ....2 0 0 0 0 0 0 0 1—3

Summary: Two-base hits—De Maggio, Bell. Sacrifice hits—Van Dine, Jones, Wilson. Sacrifice fly—Freer. Stolen bases—Freer, Bartlett. Double plays—Bell to Foster. Wild Pitches—Wilson, Glass. Bases on balls—Off Glass, 2; off Wilson, 3. Struck out—By Glass, 4; by Wilson, 7. Left on bases—Winnipeg, 9; Grand Forks, 9. Time of game, 1:45. Umpire—Landry.

"HERE IT IS"
THE OLD FAVORITE
SEAL OF MINNESOTA CIGAR
BETTER THAN EVER

You will like *Seal of Minnesota* because it is the most successful blend yet discovered of pure high grade Havana and Sumatra tobaccos. Mild and soothing—"not a tongue bite in a million." "The best ever," since 1875; and better than ever today.

2 for 25, 3 for 25, 10 cents straight and the "LITTLE SEAL" for 5 cents.

The only difference is in the *size*—the *stock's* the same in all.

SEAL OF MINNESOTA
BETTER THAN EVER

The Best Cigar Dealers in the Country Can Supply You

THE FENCE SMASHER OF THE CHICAGO WHITE SOX

"PING" BODIE.

NATIONAL LEAGUE

Standing of the Teams.

	Won.	Lost.	Pct.
New York	81	35	.698
Chicago	77	41	.653
Pittsburg	69	49	.585
Philadelphia	57	58	.496
Cincinnati	56	63	.471
St. Louis	52	67	.437
Brooklyn	43	75	.364
Boston	35	82	.299

Games Today.
Boston at Philadelphia.
Brooklyn at New York.
Cincinnati at Pittsburg.
St. Louis at Chicago.

Games Yesterday.
Chicago 5; St. Louis 4.

CUBS BUNCH HITS AND WIN FROM ST. LOUIS.

Chicago, Aug. 29.—Chicago bunched hits off Sallee in the first inning, and defeated St. Louis in the opening game of the series here, 5 to 4. The visitors started batting rallies in the last two innings, but could not overtake Chicago. Zimmerman made his fourteenth home run today. Chicago's victory puts the local club a game closer to New York in the pennant race the leaders being idle today. The distance between the two clubs now is five games. Score: R. H. E.
Chicago ....4 0 0 0 0 0 0 1 x—5 7 1
St. Louis ....1 0 0 0 0 0 0 2 1—4 9 3
Batteries—Lavender and Archer; Sallee, Geyer and Wingo. Umpires—Brennan and Owens.

AMERICAN LEAGUE

Standing of the Teams.

	Won.	Lost.	Pct.
Boston	84	37	.695
Washington	75	48	.610
Philadelphia	73	47	.608
Cleveland	61	59	.508
Chicago	60	60	.500
Detroit	57	67	.459
New York	44	76	.367
St. Louis	40	82	.328

Games Today.
Philadelphia at Boston.
New York at Washington.

Games Yesterday.
Boston, 5; Chicago, 3.
Boston, 3; Chicago, 0.
St. Louis, 3; Washington, 2.
Detroit, 5; Philadelphia, 3.
Cleveland, 6; New York, 3.
New York, 4; Cleveland, 2.

RED SOX TIGHTEN GRASP ON AMERICAN LEAGUE PENNANT.

Boston, Mass., Aug. 29.—The Red Sox lengthened their stride pennantward by winning two games from Chicago while their two rivals, Washington and Philadelphia, both lost. Wood, in the second, won his fourteenth straight game, making his record twenty-nine victories for the season. He shut out his opponents 3 to 0. Boston won the first game 5 to 3, on Hooper's triple, which counted one run in the first, a pass, doubles by Speaker and Gardner, which added two in the third, and on two passes and two errors by Schalk, which allowed two more in the fourth. Errors gave Chicago its first run, and Weaver's double on top of two singles counted the other two. Boston gathered all three runs in the second game, in the fourth inning on a pass, two singles and Gardner's double. The scores:

First game— R. H. E.
Boston ....1 0 2 2 0 0 0 0 x—5 4 4
Chicago ....0 0 1 0 0 2 0 0 0—3 8 4
Batteries — O'Brien and Carrigan; Benz and Schalk. Umpires—Westervelt and O'Loughlin.

Second game— R. H. E.
Boston ....0 0 0 2 0 0 0 0 x—3 7 0
Chicago ....0 0 0 0 0 0 0 0 0—0 6 0
Batteries—Wood and Cady; Taylor, White and Kuhn. Umpires—O'Loughlin and Westervelt.

AUTO LIVERY

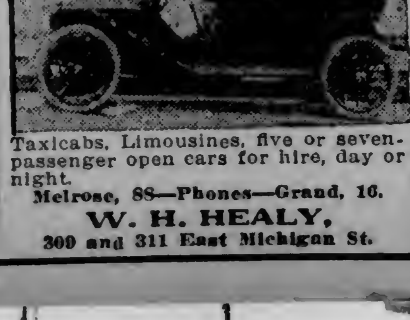

Taxicabs, Limousines, five or seven-passenger open cars for hire, day or night.
Melrose, 88—Phones—Grand, 16.
W. H. HEALY,
300 and 311 East Michigan St.

HIGHLANDERS AND NAPS DIVIDE DAY'S HONORS.

New York, Aug. 29.—New York and Cleveland broke even in a double-header here yesterday. Cleveland won the first game 6 to 3, with Vean Gregg pitching. Warhop returned the New Yorks' victory in the second by a score of 4 to 2. Olson hurt his ankle in the first game, and Baker, who replaced him, played brilliantly in the field. Carisch's catching featured the second game. He threw out all men who tried to steal on him. The scores:

First game— R. H. E.
Cleveland ....1 0 0 0 0 0 2 1 2—6 10 1
New York ....0 0 0 0 0 1 0 0 2—3 8 4
Batteries—Gregg and O'Neill; Caldwell and Sweeney and Sterrett. Umpires—O'Brien and Dineen.

Second game— R. H. E.
Cleveland ....0 0 1 0 0 0 0 0 1—2 7 1
New York ....1 0 0 0 1 1 1 0 x—4 9 0
Batteries — Baskette and Carisch; Warhop and Sterrett. Umpires—Dineen and O'Brien.

ST. LOUIS GETS THREE OUT OF FOUR WITH SENATORS.

Washington, Aug. 29.—St. Louis made it three out of four on the series by beating Washington 3 to 2. Walter Johnson allowed only four hits, but he was wild and his support poor. The defeat ended his chance to beat the record of Marquard of the New York Nationals of nineteen straight victories. Powell was effective in the pinches. Score: R. H. E.
St. Louis ....0 0 2 0 0 0 1 0 0—3 4 2
Washington ....0 1 1 0 0 0 0 0 0—2 7 2
Batteries — Powell and Krichell; Johnson and Ainsmith. Umpires—Evans and Egan.

TIGERS GET FINAL GAME WITH PHILADELPHIA.

Philadelphia, Aug. 29.—Detroit won the final game of the series here 5 to 3. The visitors won in the fifth inning after two were out, on a single by Jones, a wild pitch by Houck, a pass to Bush and Cobb's single to left field, which was fumbled by Walsh. Score: R. H. E.
Detroit ....0 2 0 0 2 0 0 1 0—5 11 2
Philadelphia ....0 1 2 0 0 0 0 0 0—3 8 3
Batteries—Willett and Stanage; Bender, Houck and Thomas and Lapp. Umpires—Connolly and Hart.

AMERICAN ASSOCIATION

Standing of the Teams.

	Won.	Lost.	Pct.
Minneapolis	92	49	.652
Columbus	87	54	.617
Toledo	80	59	.596
Kansas City	69	70	.496
Milwaukee	67	71	.486
St. Paul	66	76	.465
Louisville	52	88	.370
Indianapolis	48	94	.336

Games Today.
Indianapolis at St. Paul.
Louisville at Minneapolis.
Columbus at Kansas City.
Toledo at Milwaukee.

Games Yesterday.
St. Paul, 12; Indianapolis, 6.
Louisville, 3; Minneapolis, 1.
Kansas City, 4; Columbus, 3.
Kansas City, 3; Columbus, 2.
Milwaukee, 10; Toledo, 9.
Milwaukee, 2; Toledo, 0.

HIXON OF INDIANS WAS EASY FOR THE SAINTS.

St. Paul, Minn., Aug. 29.—St. Paul hit Hixon hard and beat Indianapolis in the second game of the series. Hinchman starred with the stick, getting four hits out of five times at bat. The score: R. H. E.
St. Paul ....1 2 4 1 0 0 4 0 x—12 18 4
Indianapolis ....3 0 0 0 1 1 1 0 0— 6 13 1
Batteries—Leroy and Casey; Hixon and McCarthy. Umpires—Hayes and Anderson.

COLONELS PROVE BETTER PADDLERS THAN MILLERS.

Minneapolis, Minn., Aug. 29.—Louisville defeated Minneapolis on a muddy field by a 3 to 1 score. Minneapolis hit Northrup freely, but not in the pinches. A brace of errors and two hits gave the visitors three runs in the eighth. The score: R. H. E.
Minneapolis ....0 0 0 0 0 0 1 0 0—1 10 4
Louisville ....0 0 0 0 0 0 0 3 0—3 4 1
Batteries — Olmstead and Owens; Northrup and Schlei. Umpires—Chill and Irwin.

COLUMBUS DROPS TWO GAMES TO KANSAS CITY.

Kansas City, Mo., Aug. 29.—Kansas City took both games of a double-header from Columbus, the first when Cook forced in the winning run in the ninth by walking Barbeau, scoring Love. The second in the seventh on a walk, a sacrifice, a single and a double, which netted two runs. One run in the previous inning came on two walks and a single. Scores:

First game— R. H. E.
Columbus ....0 1 0 2 0 0 0 0 0—3 8 3
Kansas City ....1 0 0 0 0 0 0 0 3—4 7 1
Batteries—Cook and Murphy and Smith; Riley, Schlitzer and James. Umpires—Bierhalter and Connolly.

Second game— R. H. E.
Columbus ....0 0 0 0 0 1 0 0 1—2 5 1
Kansas City ....0 0 0 0 0 1 2 0 x—3 4 2
Batteries—McQuillen and Murphy; Vaughn and O'Connor. Umpires—Bierhalter and Connolly.

MUD HENS LOSE TWO GAMES TO BREWERS.

Milwaukee, Wis., Aug. 29.—Milwaukee defeated Toledo in both games of a double-header, taking the first, which was a heavy hitting affair, 10 to 9, and winning the second, 2 to 0, in seven innings, the game being called on account of darkness. In the first game Blackburne drove in six of the Milwaukee runs. Charles' base running and plays by Leibold and Clark featured the second game, which was a pitching duel between Nicholson and Krause. Both Livingstone and Land had to retire from the second game with injured fingers. Scores:

First game— R. H. E.
Milwaukee ....0 0 2 0 3 2 2 1 x—10 17 3
Toledo ....1 1 1 0 0 0 1 4 1— 9 17 2
Batteries—Slapnicka, Hovlik and Block; George, W. James and Land. Umpires—Handiboe and Ferguson.

Second game— R. H. E.
Milwaukee ....0 0 0 1 0 1 x—2 4 0
Toledo ....0 0 0 0 0 0 0—0 5 1
Batteries — Nicholson and Block; Krause and Livingston and Land and Walsh. Umpires—Ferguson and Handiboe.

DANCE GIVEN BY ADAMS ATHLETIC ASSOCIATION
TONIGHT
LINCOLN PARK AUDITORIUM
Admission 50 Cents Flaaten's Orchestra
Door Rights Reserved

WHITE SOX DON'T WANT CUBS TO WIN.

Everybody in and from Chicago is not pulling for the Cubs to put a crimp in the Giants and win the National league pennant. It would not break the hearts of the crew that follows the lead of Jimmy Callahan if the New York aggregation should carry off the flag in the older league.

This is not jealousy or anything like that. It is plain business. If the Cubs play the world's series, the Chicago city series between the Cubs and Sox is off, and every white-legged warrior stands to lose very close to one thousand real dollars.

The teams battling for the championship of the world are forgotten in the Windy City when Chicago meets Chicago. Nowhere is the partisanship so bitter as in the metropolis of the lakes. It is a house divided against itself, and both sides pour money into the box offices to see their favorites. The players' end is well worth while.

In 1911, the fight between the Giants and the Athletics received scant attention in Chicago. The newspapers gave it little space; it was scarcely spoken of. The Sox and the Cubs were at it.

"ZIG" MOVES TO THE WEST

C. N. Ziegler, well known to local sportsmen, has resigned his position with the Kelley Hardware company and left last night for Portland, Or., where he has a position in the sporting goods department of the Columbian Hardware company.

"Zig," as he was familiarly known, was one of the enthusiastic sportsmen of the city. Whether it was moose, deer, fish or birds, he was among the first out when the season rolled around and seldom came back without having about all the law allows.

BUSHERS WHO WILL MOVE UP

Cincinnati, Ohio, Aug. 29.—The National baseball commission today gave out the list of players, whose releases have been purchased by major league clubs since Aug. 20, 1911, under agreement filed with and approved by the commission. The list does not include players recalled by major league clubs on Aug. 20, 1912, under optional agreements, which list was promulgated on Aug. 22. The list includes:

National league: By Cincinnati from St. Louis American, Frill; Philadelphia Nationals, Humphreis.

By Pittsburg from St. Paul, Butler; Columbus, Cooper.

By St. Louis from Columbus, Redding, Rourke; New Bedford, James; Spokane, Noyes.

New York from Traverse City, Kirby and Smith; Indianapolis, Golia.

By Brooklyn from Oshkosh, Taylor; Toronto, Burch, Madden, Humphreis and Farrell.

American league: By Chicago from Racine, Johnson.

Milwaukee, Schalk.

By St. Louis from Toledo, Wilson.

By Cleveland from Flint, Hunter; Toledo, Mitchell, Carisch; Racine, Brenner.

By Detroit from Minneapolis, Burns, Jackson, Deal, Adrian, Troy, Lansing, Onslow; Kansas City, Corridon.

By Philadelphia from Butte, Mathes; Davenport, Crabb.

By Washington from Montreal, Gandil.

Accompanying the list was a warning to club owners that hereafter the commission would strictly enforce the rule which requires that the transfer of a player by or to a major league club for immediate or future delivery must be submitted to the commission within a reasonable time.

Wells After Palzer.

New York, Aug. 29.—Bombardier Wells, the English heavyweight champion, will sail for this country about Oct. 1. He is anxious to meet Albert Palzer in a return match, and also hopes for bouts with most of the other white hopes. Wells has been taking on weight and now tips the scales at 204 pounds.

Negotiations are under way here for a match between Jack Harrison, the British middleweight champion, and Mike Gibbons of St. Paul. It is proposed to hold the bout in Madison Square garden some time next month. Harrison holds the Lord Lonsdale belt, and has a great reputation abroad.

BOOSTER DAY IS TIME FOR FANS TO HELP GAME

Please don't forget Booster day.

It comes on Sunday afternoon, and the indications point to the largest crowd in the history of local baseball.

The baseball officials are strenuously striving for a crowd of 5,000 people—come out and bring the family and help make the day a record-breaker.

You will have the time of your life. There is going to be a balloon ascension, one of the daredevil kind, and there will be some novel field sports.

Buy your ticket today. Get a booster button and help set up the attendance record.

We have the pennant-winning team; the boys have fought hard all the season to bring the honor to Duluth. The officers of the local baseball association have spent good money to place the best team possible in the field. They are far in the financial mire. No one is asking you, Mr. Fan, to dig in your pocket, but you ought to have pride enough in the team, a fair enough sense of sportsmanship, to come out and help with your little two bits.

There are but three more games on the home grounds. Sunday's big Booster day offering will be the next to the last game of this season. Some of you have not been out to the ball park the present season—come out Sunday and be a booster.

Come out, Mr. Fan, and show that there is some baseball life in the town. Here is a city of 80,000 people—it isn't too much to expect that we can turn out a crowd of 5,000 people to see a baseball game; especially when that contest is made a special occasion.

There are a few faithful fans who have been out to most of the games of the present season; there are a great many more who have not been out to the park the present year. Most of you like a game of baseball; if you don't there is something wrong with you. Come out on Booster day and see a real day of sports.

Quit knocking baseball. Some of you have knocked it enough the present season. The schedule is all but over, and there are but three days left to show some measure of appreciation of a pennant-winning team. Make Booster day the time.

A few men have stood by the team all of the present season. They have spent money despite the fact that the weather has been, frankly speaking, rotten; despite the fact that everything has been against the local association breaking even. They have given you, Mr. Fan, the best team that they could possibly get. Booster day is the time for you to show some appreciation of this fact.

There are a good lot of boys on the White Sox. They have played hard to bring the baseball bacon home. Come out Booster day and give them a hand. It will be about the last time some of you will see them. Put the date in your hat—you must be sure to be there.

One thing more—the men behind the team are already planning to give Duluth better baseball next year—come out and show that you are willing to do something to help.

Booster day is next Sunday.

ATHLETICS HAVE ONLY SLIGHT CHANCE FOR FLAG

Philadelphia, Pa., Aug. 29.—Whether the Athletics have a real chance for the pennant will be known before the club goes west on its final trip. The next eight days will tell the story.

After finishing with Detroit at Shibe park, the Mackmen go to Boston and Washington for a three-game series in each city.

If the Athletics are able to cut the Red Sox's lead to four, five or six games before starting west, then they will have a chance for the championship. Better fortune would improve the chance.

Of course, Washington must be considered. If Washington doesn't win the pennant itself, its work against the other two rivals may make or break their chances. The Nationals have serious ambitions themselves, and they will be sure to play their best to the end of the season.

Griffith is after a high-water mark for his Washington club. If he can't win first place, he will try for second place, which means that the team will try to get every game it can. Washington will play just as hard against Boston as against the Athletics.

Once let the Mackmen get within four or five games of the Red Sox before the dash west, then it will be the team that survives the last lap best that will win.

Advantage of Close.

The Mackmen have one advantage over Boston and Washington: They play the last nine games of the season at Shibe park, playing Washington, New York and Boston in the order named. Boston and Washington are not so fortunate. They play six of their nine final games away from home, the Red Sox having to battle with both the Athletics and Washington away from Fenway park.

It can be seen that the Mackmen have a chance on paper. They are giving the Red Sox a relentless chase. Boston hasn't crumbled a bit, yet it has not been able to improve its lead much.

Of course, it must be remembered that the Red Sox have the big advantage. They don't have to play as good ball in the remaining weeks of the race as the Athletics and yet they can win the pennant. They can lose a lot of games and still win if the Athletics and Washington lose a lot of games.

There must be two things happen to boost the Mackmen into the lead. First of all, they must win a big majority of the remaining games. They can't afford to show anything that looks like a slump. In addition, Boston will have to lose more frequently than it is doing.

It is by no means safe to bank on a rival team losing in figuring your team's chances, but the Mackmen have to figure on the Red Sox slumping to win the championship.

The feeling is made that if the Mackmen ever got within reach of Boston they would speedily go to the top, as the present Red Sox have never been through championship fire. The Athletics have the experience and confidence to carry them through pivotal battles.

PATCHEN II GETS HONORS

Great Horse Wins Neponset Event With the Greatest Ease.

Readville, Mass., Aug. 29.—George Patchen II carried away the honors in the Neponset at the second day of the Grand Circuit meeting. Track and weather were perfect for fast time.

From the word in the first heat, to the finish of the last one George Patchen II was never pressed. The contest was for the second money, which Knight Onwardo secured in the final heat. Cox finished very fast the second heat, with Mansfield, coming from fourth position in the stretch. Grand Opera made Joe Patchen II pace the last half in 1:00½ in the first heat. The three first horses in the summary are all Canadian-owned.

There was a big surprise sprung in the Plymouth for two-year-old trotters, where Now-Ha-Day Girl was a strong favorite owing to her world's record of 2:16½ for foals of her age over a half-mile track, made two weeks ago. After taking the opening heat in comparatively easy fashion, Dillon Axworthy overtook her in the second fifty yards from the wire, and won by a neck from Nathan Axworthy, which beat the Massachusetts filly for second position by a narrow margin. It was easy for Dillon Axworthy in the third heat, after Nathan Axworthy had raced on even terms with him to the home stretch.

The Blue Hill was for amateur drivers. J. Dodge of Middletown, N. Y., was behind the Denver, Colo. mare, Serrino, and she won without effort, after having lost the first heat to Eva Corda, driven by Frank Jones of Cleveland.

Sea Girt Tourney.

Rifle Range, Sea Girt, N. J., Aug. 29.—The cavalry team match occupied the morning at the national rifle tournament today. Teams of five competed at 200 and 500 yards. First prize was a cup presented by the quartermaster general of New Jersey.

Firing was scheduled to begin today in the Nevada trophy, open to officers and enlisted in the military service, regular and National Guard. Each competitor fires ten shots each at 600, 900 and 1,200 yards. The trophy is made of Nevada gold and silver. The competition was arranged by the Association of American International Rifle Men.

The revolver team match, also to be shot at this afternoon, was open to teams of five, shooting at fifty yards under special conditions. First prize is a trophy presented by Gen. Spencer, executive officer of the tournament and medals.

The other revolver matches on the program today were open to everybody, special trophies being provided.

Wisconsin-Illinois.

At Green Bay-Madison, rain.
At Oshkosh-Racine, wet grounds.
At Appleton-Aurora, rain.
At Wausau, 6; Rockford, 1.

"Ad" Ready to Fight.

San Francisco, Cal., Aug. 29.—Ad Wolgast, in a letter to a friend here said he had decided to return to California in a few weeks and would be ready to fight either Willie Richie, or the winner of the Rivers-Mandel bout.

"Heine" Makes a Long Hit.

Chicago, Aug. 29.—Heine Zimmerman, the third baseman for the Chicago Cubs and leading batsman in the National league, hit what is said to be the longest home run ever made on the local ground, in the game with St. Louis here yesterday. It was Zimmerman's fourteenth home run drive this season, and was made when one man was on base in the first inning.

The best way not to succeed is not to advertise.

HOTEL HOLLAND
EUROPEAN
Model of Fireproof Construction
A Magnificent Structure—Equipment the Best in the Northwest.
BUSINESS MEN'S NOONDAY LUNCHEON SERVED DAILY!

THE NEW ST. LOUIS
ENTIRELY EUROPEAN
This hotel offers exceptional advantages to the tourist and traveler. Dine in the Woodland Cafe, a strikingly beautiful decorated retreat. Service a la Carte. After the theater supper specialties. Excellent music.
Club Breakfasts.
Business Men's Luncheon.
J. A. HICKEY, Manager.

NEWS OF THE NORTHWEST

WILL OPEN FINE ROAD

Ready Made and Will Furnish Fine Duluth to Winnipeg Highway.

Lumber Company's Former Logging Road Leased By Clearwater County.

Bemidji, Minn., Aug. 29.—(Special to The Herald.)—A ready made road, twenty-eight miles in length and one of the finest in Northern Minnesota, will be thrown open to the public within the next few days, the stretch beginning at a point three miles west of Solway and continuing to the northwest corner of the Itasca state park, tapping the towns of Regina, Alida, Mallard and Long Lake.

This unique highway is the old road bed of the Red River Lumber company, built about twelve years ago at an expense of $160,000. Farmers are busy this week, pulling up the ties and leveling the road which has a clay bed with gravel ballast. This line is to connect with the trunk road from St. Vincent to Duluth.

Lumber Company Leases Road.

Through the efforts of G. P. Jones, the Bagley agent, and W. R. Mackenzie, secretary of the Northern Minnesota Development association, the Red River Lumber company has agreed to lease the road bed to Clearwater county, the only expense being that Clearwater county must maintain the highway. The lease will continue until the lumber company desires to again use it for railroad purposes.

The new road will be open for traffic by the time the hunting season begins and will be popular for automobiles as it is said to be one of the finest stretches of highway between Duluth and Winnipeg.

BEMIDJI IS HOST TO CROOKSTONITES

Automobilists Arrive in Pouring Rain and Are Royally Entertained.

Bemidji, Minn., Aug. 29.—Through streets running rivers and under a sky streaked with lightning, which poured torrents of rain, twenty-five automobiles splashed into Bemidji late Tuesday evening.

The cars came from Crookston under the auspices of the automobile club of that city, and were entertained here by the Bemidji Automobile club, a battalion of Bemidji motorists having gone out to meet the Crookston visitors. The Bemidji arrangements were in charge of C. W. Jewett, president of the automobile club; F. S. Lycan, chairman of the contest and touring committee, and Dr. E. H. Marcum, secretary of the club.

The cars of E. A. Barker and W. L. Brooks went to Fosston to first convey Bemidji's greetings. The following cars went out from Bemidji to greet the Crookston contingent and escort them back: Clyde Bacon, V. L. Ellis, Walter Marcum, A. C. Wedge, Jr., F. S. Lycan, Anton Erickson, Ole Anderson and C. W. Jewett. Mr. Lycan took charge of the Crookston pace-maker. All other Bemidji cars fell in behind the visitors. At the Mississippi river, Alex Doran's car was stationed to warn the motorists of the narrow passage.

Entertained at Club.

At the Commercial club rooms in the evening as many persons as could crowd in attended a reception. Although the band could not play in the street, as had been planned, because of the rain, a band concert was given, the musicians taking their places in the club's card rooms. The band played for the first time Oscar Nelson's composition, "The Titanic," which was loudly applauded.

Included in the reception committee were Mesdames A. P. White, F. S. Lycan, C. R. Sanborn, C. M. Torrance and C. W. Jewett and the Misses Marion White, Leah Berman, Donna Lycan and Olive Curtiss. Punch was served by Mrs. Sanborn and the Misses Berman, White and Lycan.

The Crookston cars had planned to return Wednesday noon, but owing to the heavy rains, many feared to attempt the trip, and therefore returned on the afternoon train and will come back for their cars on Sunday.

BLOOD POISON PERMANENTLY CURED

Pimples, spots on the skin, sores in the mouth, ulcers, falling hair, bone pains, catarrh, etc., are symptoms. Delays are dangerous. Send at once to Dr Brown, 935 Arch street, Philadelphia, for Brown's Blood Cure. Convincing proof in a $2.00 bottle—lasts a month. Sold in Duluth by Max Wirth, 13 West Superior street, and by all druggists.

POLK COUNTY TO MAKE FINE SHOW

Better Exhibit Than Ever Sent to Minnesota State Fair.

Crookston, Minn., Aug. 29.—(Special to The Herald.)—The Polk county exhibit at the state fair was shipped yesterday. Lee R. Boyd, who has had charge of assembling it, and Ross Chesterman left last evening for Hamline to put it in place and will be joined later by Oscar Wick, the Western Polk fruit raiser and N. S. Davies of Crookston, who will remain during the week as Polk county boosters.

Polk county will send the biggest representation to the state fair this year in her history, close to 1,000 people having signified their intention of going from reports from the various station agents on the Great Northern, Northern Pacific and Soo, and probably as many more will attend who have not reported.

Much Interest Shown.

The greatest enthusiasm is shown in the character of Polk county's exhibit this year, which is the most representative the county has ever sent. Not so much attention has been paid to frills and furbelows. The delay in thrashing has been a handicap to some extent, but this has been pretty well overcome.

PRIMARIES IN GOGEBIC COUNTY

Republicans and Democrats Named for the Different Offices.

Ironwood, Mich., Aug. 29.—(Special to The Herald.)—The primary election was held on Tuesday, but the results were not known until last evening.

The following persons were nominated on the Republican ticket in Gogebic county: United States senator, William Alden Smith; governor, Frederick C. Martindale; lieutenant governor, John Q. Ross; congressman, H. Olin Young; state senator, Michael H. Moriarity; representative, James S. Monroe; judge of probate, Curtis Buck; sheriff, John Rowett; county clerk, John Luxmore, Jr.; treasurer, Richard Banfield; register of deeds, Alex Strom; prosecuting attorney, James O'Neill; coroner, Francis X. Houle; mine inspector, Peter Becker.

The following candidates for nomination on the Democratic ticket were successful but as yet it is not known positively if a Democratic ticket can be placed in the field or not, as they must have 15 per cent of the number of votes cast for secretary of state on that ticket at the last election, and the votes will have to be canvassed. This will probably take about ten days.

Democratic Nominees.

Representative in the state legislature, Gogebic district, John Holland, Bessemer; sheriff, William A. Hayes, Ironwood; judge of probate, Louis W. Munthe, Bessemer; prosecuting attorney, Levi S. Rice, Bessemer; register of deeds, Dominick Bonazza, Ironwood; county treasurer, John Drazkowski, Ironwood; county clerk, Walter Hellen, Ironwood; mine inspector, James O'Boyle, Ironwood; surveyor, Stephen McKevitt, Ironwood; coroners, George Young, Ironwood; John P. Mueller, Bessemer.

The Prohibition party received good support, the following candidates being declared nominated: Representative, Charles Healy, Ironwood; congressman, William O. Trezise, Ironwood; sheriff, Chas. Flink, Ironwood; judge of probate, John O. Gustafson, Ironwood; county clerk, Nicholas Mattson, Ironwood; county treasurer, Oscar Aili, Ironwood; register of deeds, Richard Lutey, Ironwood; Axel A. Mattson, Ironwood; coroner, Nels Teppo, Wakefield.

Very few votes were given the Socialist party and thus no ticket will be in the field.

START EXCAVATING FOR MINOT NORMAL

Work Is Begun Upon Foundation of Proposed State Building.

Minot, N. D., Aug. 29.—(Special to The Herald.)—D. A. Dinnie, who received the contract for the erection of the Minot normal school buildings, has started work on the excavation.

Mr. Dinnie has until Oct. 1, 1913, to complete the buildings.

The state normal board accepted Proposition No. 1, by the terms of which Mr. Dinnie offered to erect the buildings for $88,571. This proposition calls for the use of the corrugated bar system of reinforcement.

BOYS STEAL WATERMELONS.

Released By Minot Judge on Promising to Reform.

Minot, N. D., Aug. 29.—(Special to The Herald.)—Fifteen Minot boys were arrested a few days ago on the charge of breaking into a Soo freight car and stealing $40 worth of watermelons. J. G. E. Belanger of the Soo was the complainant in the cases which came up before Capt. Alex Scarlett, juvenile court officer.

Capt. Scarlett listened to the tales of the boys, who shed bitter tears and promised never to "do it again." The parents of the children, the policemen and even Mr. Belanger himself were excluded from the hearing.

The boys promised State's Attorney Dudley Nash on their word of honor to be good, and never again to taste of the forbidden fruit, and were released.

FINDS MISSING BOY

Then Claims Reward Offered By Silver Lake, Minn., Parent.

Minneapolis, Minn., Aug. 29. — Ray Gerard of this city has claimed the reward of $200 offered by J. E. Lorence of Silver Lake, Minn., to the man who found his missing 19-year-old son, Edward Lorence.

Gerard, with the description of the boy in his pocket, was crossing the Franklin avenue bridge Tuesday, when he saw a young man asleep on the ground, close to the approach. Gerard pulled the description out of his pocket and then roused the boy and conducted him to the South Side police station. The police have notified Mr. Lorence his son has been found, and Gerard is waiting for the reward.

The boy disappeared from St. Mary's hospital Aug. 15.

TO MANAGE GRAND OPERA.

Fond du Lac, Wis., Man One of Hammerstein's Head Men.

Fond du Lac, Wis., Aug. 29.—Richard A. Pick, son-in-law of School Commissioner John Benney of this city, has been appointed general manager of Oscar Hammerstein's National Grand Opera company, with headquarters in New York, according to word received here. Twenty opera houses, exactly alike, are to be built in twenty of the principal cities of the United States, and Hammerstein's own companies will play two weeks of grand opera in each city.

Mr. Pick soon will visit the different cities to select sites for the opera houses. He has been with the Chicago Grand Opera company two seasons, and has been in New York a month assisting Mr. Hammerstein in perfecting the plans for the new company.

PAYS FOR BANNER.

Suffragists Easy on Hoodlum Who Tore Down Their Emblem.

Fond du Lac, Wis., Aug. 29.—When the first automobile filled with suffragists engaged in the Wisconsin campaign reached here yesterday afternoon and began a street meeting, John Harting, a bystander, tore a banner bearing the legend "Votes for Women" from the car. Harting was arrested, but the women declined to prosecute him, and he was discharged. He was compelled by the police magistrate to pay for the banner he had destroyed.

WOULD AMEND LAW.

Changing Age When Girls Are Barred From Dance Halls.

St. Paul, Minn., Aug. 29.—The Minnesota law excluding girls under 21 years from dance halls, is severe. The age limit should be changed to 18 and the law rigidly enforced. This action would eliminate many of the evils and if closer supervision of young girls were maintained, the public dance hall would cease to be a nuisance.

This is the sentiment of certain club women and charity workers in St. Paul.

TROOPER LOSES LIFE

While Maneuvering With Other Mounted Soldiers in River.

Racine, Wis., Aug. 29.—A member of Troop K, Fifteenth United States cavalry, in camp two miles northwest of the city, was drowned this afternoon in Root river. His name was not learned.

The man with several other soldiers of the troop went into the river on horse-back and in maneuvering was kicked on the head and sank to the bottom. Troop K is on its way from Camp McCoy to Fort Sheridan.

NORTH TAMARACK MINER IS CRUSHED TO DEATH.

Calumet, Mich., Aug. 29.—John Weidelman, a miner employed in No. 3 shaft of the North Tamarack mine, met instant death Monday when he was crushed beneath falling vein rock. It is estimated that about two cars of rock fell upon the miner and he was badly mangled. Weidelman was 36, and is survived by a wife and four children.

Young America Songfest.

Young America, Minn., Aug. 29.—The Pioneer Maennerchor of Young America has completed arrangements for its fifty-second anniversary celebration on Sunday, Sept. 1. It is expected singing societies from the Twin Cities and other points will be here. At 1 p. m. the band, singing societies and others will assemble at Singers' hall and march to the park grounds, where the program of the day will take place. There will be a ball game between Waconia and Young America.

USE PATENT GRAPPLER SEEKING DROWNED BOY.

Marquette, Mich., Aug. 29.—A patent grappler, the invention of an Iron Mountain man, is being tried in the search for the body of Kenneth Button, who was drowned in Lake Superior off Sugar Loaf Friday afternoon. Capt. Cleary said the grappler is an excellent one, but the nature of the bottom made it difficult to use it. The life savers use glass bottomed boats.

Former Madison Officer Dies.

Madison, Wis., Aug. 29.—Edward S. Parkinson, aged 59, chief of the police here in 1896 and bailiff in the United States federal court for the last twelve years, died at the Mayo hospital, Rochester, Minn., this week, following an operation for cancer. Mr. Parkinson had been prominent in public life during the thirty years he had made his home in Madison and had held offices of trust.

Peninsula Briefs

Ishpeming—Mrs. John Paul, an old and well-known resident of the city, died Monday after an illness of six years. Her husband, mother, Mrs. William Lynch, and a brother, Edward Lynch, survive her. Mrs. Paul was 44 years of age and had spent the greater part of her life in this city.

Negaunee—Thomas F. Cole of Duluth was here Tuesday, and in company with Supt. Thomas Pellow paid a visit to the Volunteer mine at Palmer, which has been closed for several weeks, and of which Mr. Cole is the principal owner. Just when the mine would resume operations he did not state.

Marquette—Mayor Carter Harrison of Chicago arrived in the city Tuesday, on his way to spend several days at the Huron Mount club.

Crystal Falls—On Labor day Salo, a young Finn, will run from Iron River to the American mine and back. He is practicing for the feat, and it promises to be an interesting part of the day's sports, although it is wholly outside of the celebration as planned.

Escanaba—Boyd William, son of Mrs. Jennie Williams of Sixth street, this city, who is now located in Portland, Or., recently accomplished the feat of ascending to the summit of Mount Hood, fifty miles from Portland.

Calumet—Rev. Father Parenti, who has had charge of St. Mary's Italian church for the last two years, has left for New York, where he expects to locate, and Rev. Father Aniceto, formerly pastor of the church, who has been away from the Copper country for the last year, during which time he visited in Italy, will return this week to take up the pastorate.

Lake Linden—Miss Theresa, daughter of Mrs. Josephine Schuette of Lake Linden, was wedded to Joseph Vollmer of Hubbell Tuesday. The ceremony took place in Holy Rosary church, Rev. Henry Reis officiating.

Hancock—At a meeting of the board of public works General Manager Stockly was authorized to ask for bids for laying the new water pipe on Railroad avenue.

Menominee—Gertrude Van Dozier, 14 years old, daughter of Police Officer Van Dozier of this city, while visiting on a farm near here, was attacked by a vicious dog and her nose was almost torn from her face.

Sault Ste. Marie—A lighted cigarette stub carelessly thrown from a second story window of the Stuart block on Ashmun street ignited the wraps in a passing baby carriage and the 15-month-old daughter of Alvin Mehl, 1005 Swinton street, barely escaped being burned.

Negaunee—Rev. Henry E. Bucholtz, pastor of St. Paul's church, is making plans for a young men's Catholic club, for the men and boys of the congregation. Boys as young as 12 years will be eligible.

Escanaba—John Lundstrom, who assaulted Wallace Connors, son of Stephen J. Connors, formerly of this city, near his home in Escanaba last Friday, has been arrested on the charge of assault with intent to do great bodily harm, and is now under bonds of $500.

Dakota Briefs

Fargo, N. D.—A large consignment of stamped envelopes was shipped to the Fargo postoffice for distribution among the other postoffices in the state. A carload of envelopes arrived this morning. The value of the shipment is $45,546.60.

Minot, N. D.—The man whose body was found in the Mouse river with his throat cut and a wound on the back of the neck was identified as John McCloud of Illinois, a harvest hand. The coroner's jury reported that McCloud took his life.

Oriska, N. D.—While driving a team in the harvest fields near Oriska, Mr. Greese was thrown from a load of bundles when the team became frightened and ran away. He died from his injuries.

Fargo, N. D.—Stella Murdoch, tired of life, made an attempt to end it all at her room on upper Front street, Monday by taking carbolic acid, and but for the timely arrival of Dr. McGregor, would probably have been successful. Her girl companion stated that she had several times threatened to kill herself and on one occasion a bottle of carbolic acid had been taken from her. She is about 22 years of age.

Minot, N. D.—D. A. Dinnie of Minot was awarded the contract for the erection of the new normal school buildings by the state normal board last night. Dinnie's bid was $88,572.

Fargo, N. D.—Col. Wilbur F. Ball, a prominent figure in North Dakota affairs since 1876, when he located in Fargo, died Aug. 27, aged 69. He lived at Eagle River, Mich., and Alexandria, Minn., before coming here.

Grand Forks, N. D.—Prof. J. Mewinfohn, of the University of Utah, has been chosen to fill the professorship at the university law school, which was made vacant by the granting of a year's leave of absence to Prof. L. E. Birdzell. Dr. Robert L. Henry, Jr., the new dean of the law school, will arrive from Champaign, Ill., about Sept. 15 to make arrangements for the opening of school.

Sentinel Butte, N. D.—Charles V. Knox for whom the famous Knox hill between here and Beach is named because his farm adjoins it, died at his home in Beach. Mr. Knox was one of the first settlers in the valley and had many friends. He was nearly 70 years of age and was a man of considerable property. He is survived by a wife and an adopted daughter.

Minnesota Briefs

East Grand Forks—The water and light commission will advertise for bids for the construction of the new electric light plant, which will be located on South Second street. The bids will be opened Sept. 13. The plans for the building were approved at last night's meeting. The specifications call for a $2,500 structure.

Mankato—Mrs. Mildred Willsey has brought suit against Robert Wesley Jones for $5,000 for alleged breach of promise. Mr. Jones is employed in a blacksmith shop. Mrs. Willsey claims that he was engaged to her and that he broke his promise, while he claims that she was the one who broke the engagement. It is said that Jones tried to compromise.

St. Cloud—The board of education of Sauk Rapids let the contract for the erection of a boiler house on the school property was let to Ed Wahl, of this city. The contract price is $2,681.

Fergus Falls—E. Lundberg is reported to have thrashed twenty acres of oats on what was formerly the Matt Halden place and to have secured a yield of seventy-five bushels to the acre.

Little Falls—H. A. Whittaker, chemist of the state board of health, and D. A. Childs, assistant engineer of the board, were in the city Monday and inspected the hypochlorite purifying plant at the water power pumping station. Samples of the water were taken several weeks ago for testing and additional samples were taken Monday.

Moorhead—One of the biggest yields of oats to date was upon the farm of W. J. Bodkin, worked by Mr. Akers. Upon forty-nine and one-half acres the yield ran by machine measure a trifle over 5,000 bushels, or better than 100 bushels to the acre. It is asserted that these big white oats will weigh out as good as 115 bushels to the acre.

Brainerd—Rev. G. P. Sheridan, pastor of the First Congregational church, is returning home. On Aug. 24 he sailed from Glasgow, Scotland. About Aug. 31 he expects to arrive at Montreal. On Sept. 3 he aims to be in Brainerd.

Rush City—The forty-first annual Chisago county fair will be held at Rush City, Minn., Sept. 11, 12 and 13. The management has made wonderful improvements in the grounds the past year. Two new buildings are being finished one, a hog and sheep building the other a poultry building.

Minneapolis—The Minneapolis & St. Louis railroad was fined $25 in municipal court on a charge by Smoke Inspector Allen of "using soft coal on switch engine No. 398" in the Kenwood yards. The minimum fine was imposed because the attorney for the road announced that the company would use only smokeless coal in the future.

Staples—Col. C. W. McKay, member of the G. A. R. and officer of different regiments, died of heart trouble Tuesday. He was in excellent health in the morning, took a fresh bath at noon and died three minutes after.

Wisconsin Briefs

Manitowoc—Men with grab hooks on Tuesday recovered the body of John Guspaderek, 12 years old, the latest victim of the "ol' swimmin' hole" here. The lad got beyond his depth and drowned, despite efforts of companions to save him.

Marinette—Fred Pfeiffer, a pioneer of Marinette, 62 years old, died at his home of dropsy.

Milwaukee—Lillian Muldoon, 17 years old, of Darlington, Wis., boarded a train for Milwaukee on the afternoon of Aug. 17, telling no one where she was going, and has not been seen by her friends and relatives since.

Neenah—Work was started on Tuesday on the construction of the big mill of the Bergstrom Paper company. C. R. Meyer & Son, Oshkosh contractors, have the contract, which calls for an expenditure of nearly $100,000.

Fond du Lac—George Philip Besnau, 4 years old, son of Mr. and Mrs. George Besnau, received a severe scalp wound and a number of bruises when an iron grating on which he was climbing at the high school fell on top of him.

Kenosha—Mrs. George A. Pugh, wife of a prominent physician of this city, and one of the best-known women in the social life of the city, met almost instant death Tuesday night in a collision between an automobile and a delivery wagon. The thill of the wagon came through the glass wind shield of the automobile and pierced Mrs. Pugh just below the heart. She died soon after.

Milwaukee—Rudolph Schrader, who has been operated upon twice for criminal tendencies and was reported to have been finally cured by moral surgery, was sentenced to five years in Waupun by Judge Backus in municipal court, charged with stealing $700 worth of brass from the street railway company.

Maiden Rock—James Wallace found a pearl which he sold for $1,150. A 25-grain pearl of beautiful luster found recently at Warrentown by Lessman and Nietzel of Iowa was sold for $750. Other valuable finds were made recently by John Carston, who found a pearl valued at $600.

Black River Falls—Mr. and Mrs. Joseph Reichenbach celebrated the fiftieth anniversary of their marriage on Monday. Although 82 years old, they are enjoying good health.

WOMAN ESCAPES DREADFUL OPERATION

How She Was Saved From Surgeon's Knife by Lydia E. Pinkham's Vegetable Compound.

Mogadore, Ohio.—"The first two years I was married I suffered so much from female troubles and bearing down pains that I could not stand on my feet long enough to do my work. The doctor said I would have to undergo an operation, but my husband wanted me to try Lydia E. Pinkham's Vegetable Compound first. I took three bottles and it made me well and strong and I avoided a dreadful operation. I now have two fine healthy children, and I cannot say too much about what Lydia E. Pinkham's Vegetable Compound has done for me."—Mrs. LEE MANGES, R. F. D. 10, Mogadore, Ohio.

Why will women take chances with an operation or drag out a sickly, half-hearted existence, missing three-fourths of the joy of living, when they can find health in Lydia E. Pinkham's Vegetable Compound?

For thirty years it has been the standard remedy for female ills, and has restored the health of thousands of women who have been troubled with such ailments as displacements, inflammation, ulceration, tumors, irregularities, etc.

If you want special advice write to Lydia E. Pinkham Medicine Co. (confidential) Lynn, Mass. Your letter will be opened, read and answered by a woman and held in strict confidence.

A NOTED DOCTOR SAYS,

Everyone should use some little antiseptic powder in the shoes. Confining the feet in shoes, is in itself unnatural and causes a moist or smarting condition. People of refinement now use daily, Allen's Foot-Ease, the antiseptic powder to be shaken into the shoes, and would as soon go without a dentifrice as without the use of Allen's Foot-Ease.

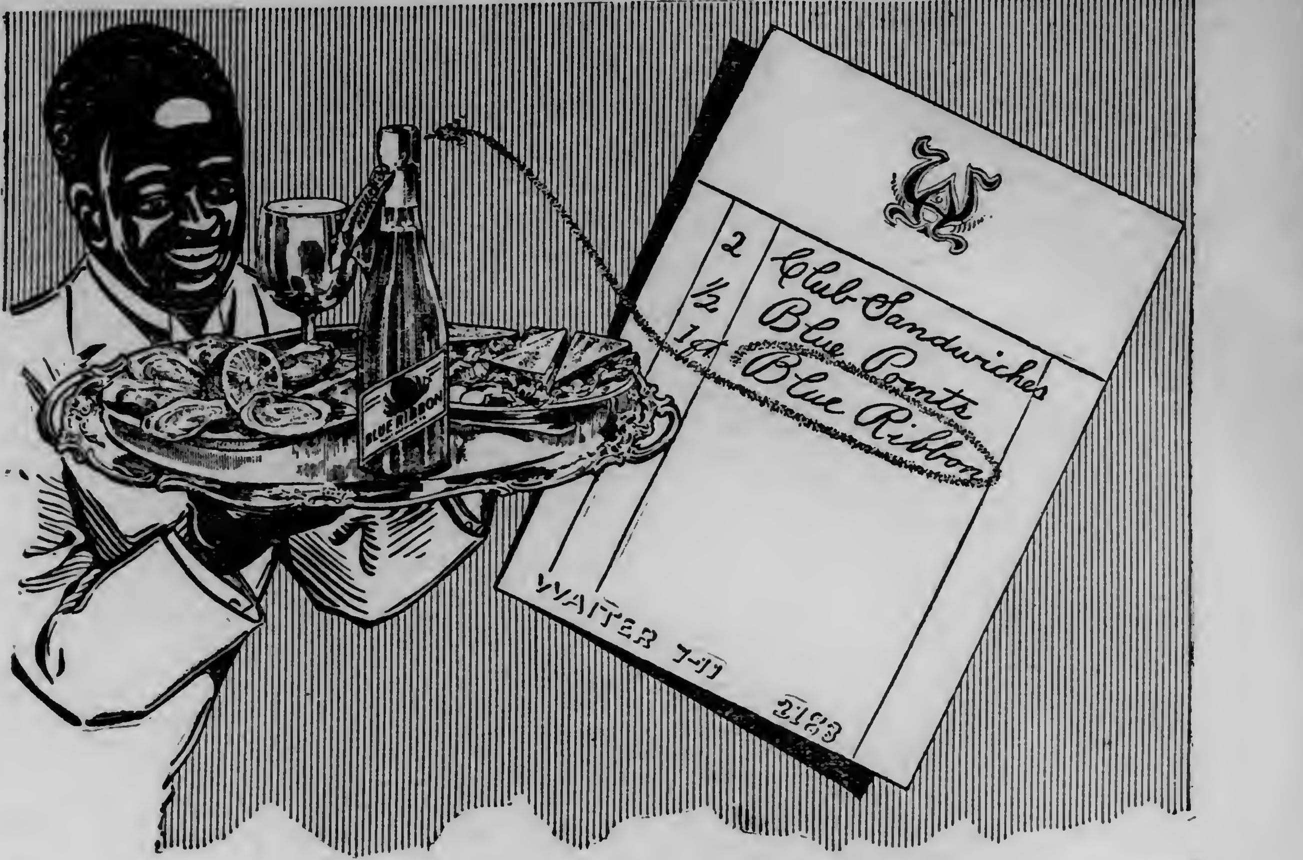

The Best Part of a Good Meal
Is the Beverage You Drink with It

Because of its smooth delightful taste and full rich flavor

Pabst Blue Ribbon
The Beer of Quality

is preferred to all others by people who appreciate the best things in life. Not only does this beer give zest to the appetite and digestion, but it makes the things you eat with it taste better.

Try Pabst Blue Ribbon with your luncheon today and order a case sent home. The beer you prefer with your down town meal is none too good for your home.

Bottled only at the brewery in crystal clear bottles, showing at a glance that it is clean and pure.

Phone or write for a case.

Pabst Brewing Co.

203 Lake Ave., So. *Phones Zenith 346 Melrose 346* Duluth, Minn.

MINNEAPOLIS ST. PAUL SIOUX CITY OMAHA KANSAS CITY

New Daily Through Service

NORTH BOUND	
Lv. Kansas City	1:55 P. M.
Ar. Omaha	8:30 P. M.
Ar. Sioux City	11:45 P. M.
Ar. St. Paul	7:40 A. M.
Ar. Minneapolis	8:15 A. M.

Minneapolis—Leaves 9:20 P. M.
St. Paul—Leaves 9:55 P. M.
Sioux City—Leaves 6:55 A. M.
Omaha—Leaves 10:45 A. M.
Kansas City—Ar. 5:30 P. M.

For St. Joseph, Leavenworth, Coffeyville, Ft. Smith, Little Rock, Hot Springs, Wichita, Ft. Scott, Joplin, Carthage, Springfield, Sedalia and other points in the South and Southwest.

Via North Western Line and the Missouri Pacific

Through train each way daily. Through chair cars, latest and newest type; electric lights and most modern steel underframe construction; that's for safety. Handsomely appointed, electric lighted, standard through sleepers. Fine road bed—all travel conveniences—courteous attention—fast and safe—along the Missouri River between Sioux City and Kansas City—cool travel. Unsurpassed dining car service—meals a la carte. In every way "The Comfortable Way." 32

Ellis Farnsworth, G. A. P. D.,
Missouri Pacific Ry.,
110-12 South Clark St.,
Chicago, Ill.

THE NORTH WESTERN LINE — MISSOURI PACIFIC IRON MOUNTAIN

BUMPER CROPS

More Settlers Needed in the Great Northwest

LOW FALL COLONIST FARES

Daily September 25 to October 10, inclusive

$25.00 from St. Paul, Minneapolis, Duluth and Superior to many Montana points.

$30.00 from St. Paul, Minneapolis, Duluth and Superior to nearly all points in Idaho, Washington, Oregon and British Columbia.

Two trains daily—comfortable accommodations—liberal stopovers.

Crops this year biggest in the history of the Northwest. Now is the time to go—take up free homesteads under new three-year law, or buy at low prices.

Take the Great Northern Railway to the Land of Bumper Crops. Call, telephone or write for free Colonist folder.

FRED A. HILLS,
Northern Passenger Agent,
432 West Superior Street,
Duluth, Minn.

"See America First" GREAT NORTHERN RAILWAY National Park Route

STORES WILL BE CLOSED

Duluth Will Be in Hands of the Labor Unions Monday.

Parade Expected to Be the Largest Ever Held in This City.

Duluth will join in the celebration of Labor day which will come next Monday and will be generally celebrated in all parts of the country.

Duluth stores will be closed. Downtown offices will be closed. Public buildings will be closed. In fact, the day will be more generally celebrated throughout the Zenith City than ever before.

Duluth labor organizations have planned for a street parade, a picnic at Fairmont park, speeches to follow and an informal dancing party at the labor pavilion in the evening.

James A. Peterson of Minneapolis, candidate for the United States senate, and P. M. Ringdal, Democratic candidate for governor, will be the speakers.

The parade will be the largest ever held. This is because the Duluth unions have increased their membership greatly during the past year. Several campaigns have been held and they were all very successful.

The line of march will be as follows:

First division—Forms on First street west of Third avenue west.

Band
Platoon of Police
Mayor and Speaker of Day in Carriage
Carriages containing City Council, Chief Marshal, S. S. McDonald, Federated Trades Assembly and Building Trades Council
Photo Engravers
Electrical Workers
Barbers
Machinists
Car Repairers
Telegraphers
Plumbers
Brewery Workers
Typographical Union
Steamfitters
Longshoremen
Retail Clerks
Bartenders

Second division—Will line up on Fourth avenue west and west on Second street.

Band
Marshal—W. R. Thompson
Carpenters
Teamsters
Billposters
Licensed Tugmen
Stag Employes
Butchers
Cigar Makers
Sheet Metal Workers
Boot and Shoe Workers
Musicians
Horseshoers
Painters and Decorators
Tailors

Third division—Will line up on Third avenue west and west on Second street.

Band
Marshal—E. Rickert
Bricklayers
Marine Engineers
Locomotive Firemen
Locomotive Engineers
Lathers
Iron Moulders
Plasterers
Steam Shovel and Dredgemen
Switchmen
Structural Iron Workers
Boiler Makers
Blacksmiths
Stonemasons
Bakers and Confectioners
Freighthandlers
Pressmen

UNCLE SAM PRETTY MAD

Washington Stirred By Liberation of Assailant of Diplomat.

Cuban Government Will Be Notified That Action Must Be Severe.

Washington, Aug. 29.—The United States will insist that adequate punishment be meted out to the Cuban newspaper reporter who assaulted Hugh S. Gibson, the American charge d' affaires at Havana. Both the Cuban legation here and the American legation at Havana have been informed by the state department that it attaches the greatest importance to the adequate punishment of the assailant.

Dispatches to the state department last night said that in spite of the spontaneous assurances of Cuban government officials that the offender would be punished, he was released on his own recognizance, later recaptured, and released on a nominal bail.

Indignation in Havana.

Havana, Aug. 29.—The release again last night of Enrique Maza has aroused great indignation in American and foreign circles here.

Although Maza had been rearrested yesterday on the charge of assaulting Hugh S. Gibson, the American charge d' affaires, the judge let him go on bail on a surety of $500, the lowest amount demanded even in a case of common assault.

This was done in spite of the fact that Mr. Gibson had been informed by the court that no bail would be allowed and that the accused would be kept in jail.

Mr. Gibson intends today, in accordance with his instructions from Washington, to lodge a most vigorous protest and to demand severe punishment for his assailant.

Legations Sympathetic.

Mr. Gibson yesterday received visits from representatives of all the foreign legations, who expressed their sympathy with him and indignation at the outrage.

It is probable a protest will now be made against the withdrawal of the police guards from the legations, which is in contemplation by the secretary of the interior. It is reported that another diplomat was recently the victim of an assault, but refused to prosecute.

During the morning of the day he assaulted Mr. Gibson, Maza went to a fencing school and practiced for an hour with the saber, telling the fencing master he intended to do something that night which would provoke a duel.

DULUTH WILL MAKE GOOD

Will Send at Least 500 People to County Fair.

Third Regiment Band Will Accompany Crowd of Boosters.

The Duluth boosters' train to the St. Louis county fair at Hibbing Saturday will carry at least 500 people.

Tickets are in demand. The Commercial club has been beseiged with people anxious to make the trip. More interest is shown in the county fair than has ever been the case in Duluth before and Hibbing will see an outpouring of Duluth people that will be substantial evidence that the county seat wants to see the fair a big success.

The Commercial club has caps, badges, pennants and canes for everybody. Every visitor to the fair Saturday is asked to wear the articles that will mark the Duluthian. The club wants Duluth to make a good showing, and present indications are that Duluth will make good.

The special will leave for Hibbing about 9 o'clock Saturday morning, arriving about noon. Headed by the Third Regiment band, the visitors will march through Hibbing. The fair will be visited in the afternoon, and the Third Regiment band will give a concert on the fair grounds.

The Hibbing fair is to be the biggest thing of the kind ever attempted in St. Louis county. There will be an agricultural display of such size and excellence that even the more ardent agricultural enthusiast will have his eyes opened. There will be three aeroplane flights daily and other amusement features.

The Duluth boosters on the trade excursion in June promised Hibbing people that Duluth would send a crowd to the fair on Duluth day. Present indications are that the promise will be made good in overflowing measure.

FALL TERM

Will begin at the Duluth Business University for day and night school on Tuesday, Sept. 3. College office open in the meantime on all week days from 9 a. m. to 8 p. m. Applicants requested to call to make final arrangements. Location, 118-120 Fourth avenue west, Christie building.

CITY BRIEFS

Sterling Quality Printing.

Thwing-Stewart Co. Both 'phones, 114.

Sues For Commission.

H. M. Deppee, doing business under the name of the Duluth Business Exchange, started an action in district court yesterday to enforce the collection of $150 from W. F. Kelly, which he claims is due him for selling Kelly's half interest in the Happy Hour theater. Deppee asserts that he found a purchaser at Kelly's price and that after the sale went through he never received his commission at 5 per cent of the sale price.

Sues City For $3,000.

Edith Ethel Blackwood yesterday filed a $3,000 personal injury action against the city, asking damages for a fall which she sustained on a sidewalk in front of 616 East Second street on Feb. 28 last. She claims that the city was negligent in leaving a drop between wooden and cement walks and declares that as a result of the accident, she will be lamed for life.

Northland Printery.

Good printing. Call Zenith 494.

Clymer-Owen.

The marriage of Miss Maud L. Clymer and George W. Owen will take place this evening at the home of the bride's sister, Mrs. John Brown, Jr., 1107 East Second street. The ceremony will be performed at 8:30 by Rev. R. Edward Sayles, pastor of the First Baptist church.

Advertises Duluth.

The August edition of Maxwell's Talisman, the Homecroft magazine published in New Orleans, contains two pages of matter devoted to Duluth, included in which are several clippings from The Herald. The Talisman is widely circulated, and the advertising given Duluth by the articles will be valuable.

Will Meet in Duluth.

The Commercial club has been notified that the Minnesota Rural Letter Carriers' association has accepted the invitation of the club to hold its 1913 convention in Duluth. The date has not yet been set. An invitation will also be extended to the National association, which will hold its annual meeting in Memphis, Tenn., next month.

Will Talk Politics.

James A. Peterson of Minneapolis, candidate for the Republican nomination for United States senator, will give a political speech at the Foresters' hall in the Winthrop block, Fourth avenue west and First street, next Monday night. Mr. Peterson will give an address on general lines at the Labor day celebration at Fairmont park Monday morning. In the evening, his address will be in the interests of his candidacy for the senate.

Herald Excursion Tomorrow.

The last of The Herald's excursions for this season takes place tomorrow. The steamer Plowboy will leave dock at the foot of Fifth avenue west at 9:30 a. m. for Port Wing, returning at 7:30 p. m.

Theater Manager Here.

George E. Raymond, manager of the Minneapolis Orpheum theater, is the guest of Manager H. E. Billings of the Duluth Orpheum today.

Husband Wants Divorce.

John R. Joyce, saloonkeeper, 14 First avenue west, filed suit yesterday in district court for divorce against his wife, Alvina Joyce, on grounds of desertion. They were married at Superior on Feb. 4, 1906. He is 43 years old and she is 31. There are no children.

PERSONAL

P. P. Cosgrove of Gilbert is at the McKay.

Judge Welch of Gilbert is registered at the McKay.

George H. Kopp of Virginia is a guest of the McKay.

John Peterson of Hibbing is in the city today.

Mrs. Harry Symons of Two Harbors is at the McKay.

Bertha Fladager of Spring Grove, Minn., is at the St. Louis.

J. G. Anderson of St. Paul is a guest of the St. Louis.

Mrs. Olga Antrobus of 309 East Superior street has returned from the East.

Harry Lowe of Bovey is at the Holland.

Katherine Demel of Buhl is at the Holland.

J. H. McGiven of Chisholm is at the Holland.

WILL USE THE OMAHA DEPOT

Canadian Northern Will Work in Connection With Chicago Line.

Through Winnipeg-Chicago Service Is Likely to Be Established.

When the Canadian Northern finally runs its first train to Duluth from Winnipeg, it will run into the Omaha depot.

A through service between Winnipeg and Chicago, by way of Duluth, will eventually be established.

This is what W. A. Gardner, president of the Omaha road, intimated to a Duluth railroad man yesterday.

Mr. Gardner and a party of railroad officials, out on an inspection tour, reached Duluth about 6 o'clock yesterday afternoon and left again at 7, going to Ashland, Wis.

In the party were: Marvin Hughitt, chairman of the board of directors; J. T. Clark, vice president of the Chicago, St. Paul, Minneapolis & Omaha; A. C. Johnson, passenger traffic manager; A. W. Trenholm, general manager; G. H. MacRae, general passenger agent, and Frank Pechem, general superintendent.

The party came in from St. Paul, where the men spent the greater part of yesterday.

Mr. Gardner did not care to talk much about what will eventually be done in regard to through service between Winnipeg and Chicago, but intimated that negotiations have been under way and that contracts will be made in a short time.

The Chicago-Winnipeg service will be but a beginning. Within two years the Canadian Northern line will be completed to the coast and through sleepers will then be run to Vancouver, B. C., from Duluth and probably Chicago.

ADDITIONAL SPORTS

CALL FOR CANDIDATES.

Yale Football Squad Will Report Early Next Month.

New Haven, Conn., Aug. 29.—Captain Jesse Spalding of Chicago, leader of the 1912 Yale football team, has just issued a call for the candidates for the eleven to report in New Haven Sept. 9. This is a very early date for the members of the squad to report, fully three weeks before the first game, but Capt. Spalding is planning to have the eleven thoroughly prepared for the early games this year and then develop the team gradually up to championship form.

The practice will be held in New Haven. Two years ago the experiment of having it in some high, dry place was tried and the result was disastrous. That was Capt. Daly's team and the early work was held at Lakeville, Conn. The ground was uneven and several of the men were injured. The principal injury was to Arthur Howe, later captain, and as the result of it he was kept out of the game until the last three weeks of the season. Capt. Spalding therefore has decided to stand the heat of New Haven in order to have a safe, level field to work on.

When the men went away those who would take them got pigskins left from last year and were urged to do work whenever possible during the summer. Few reports have come in of much effort, except that some of the men have developed themselves into fair drop-kickers, and will be ready for treatment by Dr. William T. Bull, the premier drop-kicker, when he pays his annual visit to Yale field this fall.

MAY DEFEND THE HARMSWORTH TROPHY.

Huntington, N. Y., Aug. 29.—There was a rumor here today that the 32-foot motor boat Ankle Deep, winner of yesterday's elimination race had been selected as one of the defenders of the Harmsworth trophy. Count C. N. Mankowski is the owner of the boat.

Commodore J. C. Blackston's largest boat, Baby Reliance IV, arrived this morning. Her owner said she would be ready to start today. The other bots ready to start are T. F. Chesebrough's Restless II, the Harkness boat, Panther Cub, the Saracen, which broke her shaft yesterday, the Peter Pan V, the Minnow, the Splash II, and the Ace III, which sank Monday.

May Cancel Bout.

San Francisco, Aug. 29.—A sudden weakness in Willie Ritchie's left wrist may necessitate the cancelling of the Ritchie-Hogan bout for Admission day, Sept. 9. It is believed a ligament is twisted.

Balloon Race.

Colorado Springs, Colo., Aug. 29.—The balloon Kansas City II, John Watts pilot, and Frank P. Blair, reported to have landed near Sedalia, forty miles north of here, is believed to have won the race for the Antlers trophy, started from here last evening.

Is Marquard There?

New York, Aug. 29.—Will Marquard be "there" in the big final? When the pennant races in the two big leagues are settled, then will begin the discussion over the world's championship series. If the Athletics and the Giants are contenders there will be a line to go by, but the Giants are a much better team this year than they were last year. The Athletics, according to form, are not as good as they were last year, and their pitchers surely are not in anything near the same grand form displayed by them in the big series.

If the Red Sox happen to be the ones to beat, the Giants will have new methods to solve. Just now, it would seem, nothing could stop the Giants, yet when it comes down to the real test in the world's games the great Rube Marquard may not be there with the goods. That would be sufficient handicap to lose for the Giants. The Rube wasn't there last year.

RACINE MAN ARBITER OF ECUADOR DISPUTE.

Racine, Wis., Aug. 29.—It was learned here today that Harry Janes, son of David G. Janes of this city, has been appointed arbitrator in the big controversy over the Ecuador railroads running from the coast to the capital of Ecuador. Several million dollars is involved. Mr. Janes was formerly a vice consul in Brazil and at Constantinople.

T R "He's good enough for me ... just now".

CANDIDATES WHO FILED FOR THE STATE-WIDE PRIMARIES

Yesterday was the last day of filing for the state-wide primaries to be held Sept. 17. The following filed for nomination for the state offices and in the congressional districts:

United States Senator.

Republican—Knute Nelson, Alexandria; James A. Peterson, Minneapolis.

Democrat—Dan W. Lawler, St. Paul.

Congressman At Large.

Republican—L. O. Thorpe, Willmar; Frank M. Eddy, Sauk Center; James Manahan, Minneapolis; Paul F. Dehnel, Worthington; William H. Eustis, Minneapolis.

Democrat—C. J. Buell, St. Paul.

Prohibitionist—W. G. Calderwood, Minneapolis.

Governor.

Republican—A. O. Eberhart, Mankato; Sam Y. Gordon, Browns Valley; William E. Lee, Long Prairie; L. C. Spooner, Morris; Edward T. Young, St. Paul; Martin F. Falk, Duluth.

Democrat—C. M. Andrist, Minneapolis; P. M. Ringdal, Crookston.

Prohibitionist—E. E. Lobeck, Alexandria.

Public Ownership—David Morgan, St. Paul.

Socialist Labor—Charles W. Brandborg, Henning.

Lieutenant Governor.

Republican—J. A. A. Burnquist, St. Paul; D. M. Neill, Red Wing.

Democrat—C. M. King, Deer River. Winn Powers, St. Paul.

Prohibitionist—George H. Andrews, Winnebago.

Public Ownership—D. M. Robertson, Duluth.

Secretary of State.

Republican—Julius A. Schmahl, Redwood Falls; George H. Mattson, Roseau; James H. Ege, Minneapolis.

Democratic—Harvey W. Grimmer, Sauk Rapids; Tmil Olund, St. Paul.

Prohibitionist—C. L. Johnson, Anoka.

Public Ownership—John Alvin Johnson, Duluth.

State Treasurer.

Republican—Walter J. Smith, Eveleth.

Democratic—C. W. Bibb, Minneapolis; Henry S. Wessel, St. Paul.

Public Ownership—J. I. Nash.

Attorney General.

Republican—Lyndon A. Smith, Montevideo; Thomas Fraser, Rochester.

Democratic—W. F. Donohue, Melrose.

Prohibitionist—Joseph H. Morse, Robbinsdale.

Railroad Commissioner—Six Years.

Republican—C. E. Elmquist, Rush City; J. F. Rosenwald, Madison.

Democratic—Henry W. Strickler, St. Paul; John N. Gaynor, Litchfield, F. M. Currier.

Railroad Commissioner—Four Years.

Republican—Ira B. Mills, Moorhead; E. H. Canfield, Luverne.

Democratic—Julius J. Reiter, Rochester; Andrew French, Plainview.

Chief Justice.

Charles M. Start, Rochester; F. Alex Stewart, Minneapolis; C. W. Stanton, Bemidji.

Associate Justice, Class 1.

George L. Bunn, St. Paul; Oscar Hallam, St. Paul.

Associate Justice, Class 2.

Andrew Holt, Minneapolis.

Congressional.

First district:

Republican—Sydney Anderson, Lanesboro; J. J. McCaughey, Kasson.

Democratic — Clinton Robinson, St. Charles; J. J. Keating, Wabasha.

Second district:

Republican—Franklin F. Ellsworth, Mankato; A. J. Daley, Luverne.

Democratic—W. S. Hammond, St. James.

Third district:

Republican—Charles R. Davis, St. Peter.

Democratic — Frank L. Glotzbach, Faribault.

Prohibitionist—F. F. Marzahn, Waterville.

Fourth district:

Republican—Frederick C. Stevens, St. Paul; Ambrose Tighe, St. Paul.

Democratic—J. C. Michael, St. Paul; Daniel Murphy, Rush City; Carl Van Dyke, St. Paul; Charles A. Lethert, St. Paul; J. J. Regan, St. Paul.

Public Ownership—Albert Rosenquist.

Fifth district:

Republican—George R. Smith, Minneapolis; James A. Kellogg, Minneapolis.

Democratic—Thomas P. Dwyer, Minneapolis; Einar Hoidale, Minneapolis; C. E. Bradley, Minneapolis.

Sixth district:

Republican—C. A. Lindbergh, Little Falls.

Democratic—Dr. A. J. Gilkinson, Osakis.

Public Ownership—A. W. Uhl.

Seventh district:

Republican—A. J. Volstead, Granite Falls; M. J. Dowling, Olivia.

Eighth district:

Republican—Clarence B. Miller, Duluth.

Democratic—John Jenswold, Jr., Duluth.

Public Ownership—Carl Johan M. Bratberg, Carlton; Morris Kaplan, Duluth.

Ninth district:

Republican. — Halvor Steenerson, Crookston; F. H. Peterson, Moorhead; R. H. Battey, Detroit.

Public Ownership—M. A. Brattland, Ada.

BLEASE NAMED IN PRIMARIES

Record Vote Cast at the Polls in South Carolina.

Charleston, S. C., Aug. 29.—Complete and correct returns from the state primary Tuesday gave Cole Blease, incumbent, 69,457, and Ira B. Jones 65,972 in the gubernatorial race. Duncan, the third man in the race, received 2,024, which gives Blease a majority of 1,461. The total vote of 138,500 breaks all records.

MRS. LOUNSBERRY JOINS HUSBAND

Goes to See Wounded Man, Though on Verge of Hysterics.

Topeka, Kan., Aug. 29.—Mrs. Wells Lounsberry, wife of the Union Pacific train robber, arrived heer today with her two children from their Oregon home to see her wounded husband. Although she had not slept for forty-eight hours and was on the verge of hysterics when she reached the hospital, Mrs. Lounsberry walked straight to her husband's cot and greeted him affectionately.

OBITUARY

Charles F. Morok, a former Belgian circus performer, who in recent years achieved a considerable reputation as an aviator, is dead in New York, aged 35 years. Under the name of Diavolo, Morok entertained thousands of circus-goers with dare-devil stunts, such as the bicycle and, later, the automobile loop-the-loop.

William H. Howard, one of the leading citizens of Richville, Minn., is dead. Mr. Howard served in the Union army, spending a large part of the time in Gen. Grant's commands. He was captured at Gibson Point and spent four months in Libby prison. He was 70.

Dr. Louis Blaustein, long superintendent of the educational alliance in New York city, a member of the faculty of Columbia university and well known throughout the country as an educator, is dead at his summer home, aged 46.

CINCINNATI MAY GET BAR ASSOCIATION.

Milwaukee, Wis., Aug. 29.—Besides electing F. B. Kellogg of St. Paul, the only candidate for the presidency, the American Bar association today chose George Whitelock of Baltimore to continue as secretary, and Frederick E. Wadhams of Albany, N. Y., to continue as treasurer. The selection of the 1913 meeting place was left to the executive committee, Cincinnati being the only city asking for the convention.

ROOSEVELT HITS AGAIN

Attacks Penrose and Archbold in Speech in Vermont.

Says Republicans Want to Elect Democrat to White House.

Bennington, Vt., Aug. 29.—An attack on Senator Penrose of Pennsylvania and John D. Archbold of the Standard Oil company was made here today by Col. Theodore Roosevelt in opening his Vermont campaign.

Speaking to a crowd in Morgan park, he assailed Mr. Archbold and Senator Penrose for their testimony before the senate campaign contribution investigation committee.

"We have been saying for some time," said Col. Roosevelt, "that I was opposed by an alliance between big business and politics, and now John D. Archbold of the Standard Oil company and Senator Penrose turn up to say it is true."

The colonel read from the testimony of Mr. Archbold and Senator Penrose before the senate committee. "As soon as these men had testified," he said, "they let Mr. Archbold go off to Europe and they scattered to the four winds and refused to let me testify. I am as well satisfied by the unconsciousness testimony for me of Messrs. Archbold and Penrose. Their testimony, stripped of its verbiage, reads not unlike some of the testimony that appears in cases of police protection to the underworld in our great cities.

Why Archbold Complained.

"Mr. Archbold and Senator Penrose testified that Mr. Bliss had attempted to blackmail the Standard Oil company. Mr. Archbold didn't complain because he was blackmailed. What he complained of was that he didn't get the goods.

"Penrose testified that he tried to blackmail the Standard Oil company by saying that if it didn't contribute it might incur hostility in certain quarters. As the senator has admitted what he has done, he should be thrown out of the senate of the United States. The man writes his own condemnation down himself."

The colonel said James R. Garfield told him today that at the time the Standard Oil contribution was supposed to have been made the government had been investigating the oil company for eighteen months. The suit was brought, he said, and the result of it was to show that whether or not the oil corporation did contribute, it had no influence with his administration.

The former president appealed to Republicans to come to the support of the Progressive party.

"The procession is going along," said he. "I want Vermont to lead it and not to follow along."

Passing of a Party.

He prophesied the passing of the Republican party and referred to President Taft as "the last of the reactionaries."

"I want to say to you," he added, "that there's only one way to support me, and that is to vote for the Progressive state ticket.

"The Republican machine left the Republican party at Chicago last June. The machine Republicans care infinitely more for beating me than for electing their own ticket. They never did care for Mr. Taft except as a means of beating me."

What the Republican leaders hoped, the ex-president asserted, was to elect a Democrat.

Col. Roosevelt was met on his arrival at Bennington, by Mr. Garfield, who has been campaigning in Vermont; Charles H. Thompson of Brattleboro, New England leader of the Progressive party, and E. W. Gibson of Brattleboro, one of the Vermont leaders.

At the conclusion of the Bennington meeting Col. Roosevelt left for Rutland to deliver another address this afternoon.

The merchant who begins a season with advertising generally ends the season with a full cash drawer.

WOULD KEEP HOME INTACT

Associated Charities Opposes Taking Children From Poverty Stricken Parents.

Best Plan Is to Leave Children and Supply Necessities.

The Associated Charities, at a meeting of its directors last evening, put itself on record as being opposed to the breaking up of homes on the grounds of poverty, and in a resolution which was passed, stated the willingness of the organization to assist the juvenile court officials in carrying out this idea.

The attitute of the directors is that in cases where conditions are otherwise proper in a home, that children should not be taken from their mother simply because the family is without the necessities of life and fails to make both ends meet.

Courtenay Dinwiddie, secretary of the organization, this morning, stated that hereafter the society would make it a special point to look into such cases and where families were liable to be broken up because of poverty, to supply their needs and keep the children with their mother.

Col. F. E. Resche, probation officer of the juvenile court, holds to the same opinion. Col. Resche, this morning, said that it had been his experience that the mother was better suited for taking care of her children than anyone else. He favored the passage of a state law which will provide a fund from which the court may draw to meet just such emergencies. Col. Resche believes that the passage of such a law will mean a saving to the state in the long run.

TOO LATE TO CLASSIFY

One Cent a Word Each Insertion. No Advertisement Less Than 15 Cents.

FOR RENT CHEAP — NICE CLEAN room in modern private home; hot water heat, telephone and all conveniences. 30 East Fifth street.

Hair, Moles, Warts removed forever. Miss Kelly, 131 West Superior street.

MARRIAGE LICENSES.

L. Emmett Lane of Minneapolis and Florence E. Brown.

Carl F. Beier and Wilhelmina F. Michaud.

Frederick J. Gelineau and Mrs. Jennie H. Gauthier.

Gustav Kusch and Bertha Martin.

SOLID GOLD WEDDING AND ENgagement rings made and mounted to order at Henricksen's.

BIRTHS.

BESSON—A son was born to Mr. and Mrs. W. Besson of 620 East Fifth street Aug. 24.

CHRISTOHER—A daughter was born to Mr. and Mrs. G. H. Christopher of 722 East Fifth street Aug. 25.

SUNDBERG—A daughter was born to Mr. and Mrs. M. Sundberg of 429 Forty-sixth avenue Aug 18.

COCHRAN—A daughter was born to Mr. and Mrs. Frank Cochran of 328 Sixty-third avenue west Aug. 22.

LINGSTORF—A son was born to Mr. and Mrs. G. Lingstorf of 222 South Sixty-third avenue west Aug. 18.

LEARY—A daughter was born to Mr. and Mrs. F. Leary of Smithville Aug. 22.

PETERSON—A son was born to Mr. and Mrs. J. Peterson of 124 South Twenty-eighth avenue west Aug. 20.

TESSMAN—A son was born to Mr. and Mrs. J. Tessman of 2120 West Third street Aug. 21.

CARLSON—A daughter was born to Mr. and Mrs. J. Carlson of 2317 West Second street Aug. 24.

NEHRING—A daughter was born to Mr. and Mrs. F. Nehring at St. Mary's hospital Aug. 24.

RUBINSTEIN—A daughter was born to Mr. and Mrs. A. Rubinstein at St. Mary's hospital Aug. 24.

CARPENTER—A son was born to Mr. and Mrs. P. P. Carpenter of 2711 West Third street Aug. 23.

CARLSON—A son was born to Mr. and Mrs. O. Carlson of Superior View Aug. 19.

Deaths and Funerals

GIBBS—The funeral of Aramenta Maud Gibbs, wife of H. J. Gibbs, superintendent of the Zenith Telephone company, will be held Saturday afternoon. A private service at the family residence, 825 West Fourth street, will be followed by services at the First M. E. church at 2 p. m. Interment will be at Forest Hill.

JOHNSON—The funeral of Mrs. Emma A. Johnson, 26 years of age, of 614 East Eighth street, who died Tuesday after a long illness, will take place tomorrow afternoon from the First Norwegian Lutheran church, First avenue east and Third street. Interment will be at Park Hill cemetery. Rev. J. H. Stenberg will officiate. She is survived by her husband, Mathias Johnson, and two children.

ROBERTS—The funeral of Harvey A. Roberts, who died early Monday morning after fracturing his spinal column while picnicking at the Red river last Sunday, took place yesterday afternoon from the residence of his parents, 1616 Minnesota avenue. Many friends and relatives attended the services, and the floral tributes were numerous and beautiful. Rev. Gebauer had charge of the services. Interment was at Forest Hill cemetery.

McCALL—The funeral of Mrs. Viola McCall, 25 years of age, who committed suicide by drowning in the St. Louis river Monday afternoon, took place this morning at 10:30 o'clock from the undertaking rooms of Flood and Horgan on East First street. Rev. Mr. Shewell officiated. Interment was at Forest Hill cemetery. Besides her husband she is survived by her parents and several brothers and sisters.

MONUMENTS—We have our own quarries and factory. Let a Duluth concern do your work. Hundreds in stock. P. N. Peterson Granite Co., 230 E. Sup. St.

MONUMENTS to order, direct from quarry, no agents; you save 25 pct. Chas. Benson, 2301 W. 2d St. Lin. 334.

BUILDING PERMITS.

To P. G. Hanson & Son and M. F. Bates, brick factory, West Superior street between Twenty-first and Twenty-second avenues ....$	7,000
To J. D. Molitor, repairs, East Superior street between Sixth and Seventh avenues..	1,000
To C. Anderson, frame dwelling, Forty-third avenue west between Fourth and Fifth streets	1,500

OFFICIAL PROCEEDINGS.

Council Chamber,
Duluth, Minn., Aug. 26, 1912.

Regular meeting.

Roll call:

Present—Aldermen Bernard, Curren, Gibson, Hector, Hogan, Jordan, Krueger, MacDonell, Makowski, Miller, Neff, Phillips, Sandberg, Scott, President Hoar—15.

Absent—Alderman Hicken—1.

On motion of Alderman MacDonell the minutes of the meeting of Aug. 19 were approved as published in pamphlet form by a unanimous yea vote of all present, on roll call.

PRESENTATION OF PETITIONS AND OTHER COMMUNICATIONS.

A. L. Wright, for establishment of building line easement on the upper side of Ninth street between Twelfth and Thirteenth avenues east.—Streets, alleys and sidewalks.

Japan Art company, asking for cancellation of license to sell own goods at auction at No. 328 West Superior street.—Police and license.

Herman Anderson, asking that the order directing the construction of a sidewalk on the east side of Thirteenth avenue east from Eighth to Ninth streets be rescinded.—Streets, alleys and sidewalks.

Landmark & Franson Real Estate company, asking for the construction of a sanitary sewer through the center of block 2, Glen Avon, Second division from Brookline street to a connection with the sewer now under construction in Victoria street.

Hanford Investment company et al, asking for the construction of a storm sewer and sanitary sewer in Minnesota avenue from Anoka street to Woodland avenue, the sanitary sewer to connect with the sewer in Woodland avenue, the storm sewer with Tischer's creek. Also that sanitary sewers be constructed in Osakis street and Isanti street from Minneapolis avenue to Allendale avenue.

Charles Chilstrand et al, for the construction of a sanitary sewer in Sixtieth alley west from a point fifteen feet north of Raleigh street to the outlet sewer in Polk street.—Board of public works.

Applications for license to operate motor vehicles.

Applications and bonds for license to sell intoxicating liquors as follows: William McCullough at No. 27 West Superior street, Fred Johnsen at No. 1031 West Michigan street.—Police and license.

Bills.—Claims.

Estimates to sewer contractors.—Drains, sewers and sanitation.

Estimates to street contractors.—Streets, alleys and sidewalks.

Requisitions Nos. 1425 to 1485 inclusive.—Purchasing and supplies.

REPORTS OF CITY OFFICERS.

City comptroller reporting audit of accounts of receiving and disbursing officers for the month of July, 1912.—Auditing and county conference.

Board of public welfare, submitting proposition to rent the old Washington school building.—City property, buildings and markets.

Manager of the water and light department, asking for immediate action on certain vouchers.—Claims.

Minutes of meeting of board of water and light commissioners Aug. 15, 1912.—Received.

City assessor, submitting bill of Burroughs Adding Machine company for rental of four adding machines.—Claims.

Secretary of the board of fire commissioners, reporting award of contract to Randall, Gee & Mitchell company for furnishing carload of oats.—Fire department.

Health commissioner, submitting notices of meeting of the American Public Health association and asking for permission to attend same.—Finance.

Mayor, recommending that the health commissioner be sent as a delegate to attend a meeting of the American Public Health association.—Finance.

City engineer, approving applications for connection with the Seventh avenue sewer.—Drains, sewers and sanitation.

Board of public works reporting award of contract to the General Contracting company for grading and paving Third street from the east line of Fourteenth avenue east to the east line of Eighteenth avenue east.

Reporting pole permits granted.—Streets, alleys and sidewaks.

Reporting award of contract to C. R. McLean for the construction of concrete storm sewer in Second avenue west from the north line of Michigan street southerly to the railroad tracks.

Recommending rejection of bids for the construction of a sanitary sewer in Lake avenue and Minnesota avenue from the canal to Thirty-eighth street and re-advertisement for said work.

Report on petition of Park Realty company et al, for the extension of the proposed sewer in Minnesota avenue from Thirty-eighth street southerly to a point opposite the south line of lot 12, block 1, Oatka Beach addition to Duluth.

Report on petition of Joseph Moore et al, for construction of a sanitary sewer in Fifty-ninth alley west from Raleigh street to the outlet sewer in Polk street.

Report on petition of Mrs. Anna Nicholson et al, for the construction of a sewer in Fifty-eighth avenue west from Raleigh street to a connection with the sewer in Redruth street.

Report on the petition of Henry J. Sullivan et al, for the construction of a sanitary sewer in Sixth alley from the east line of West Duluth, Sixth division to connect with the sewer in Forty-eighth avenue west.

Report on the petition of the People's Brewing company for the construction of a sanitary sewer in Forty-second avenue west from the alley between Rene and Traverse streets to Rene street; thence in Rene street to connect with the sewer in Forty-first avenue west.—Drains, sewers and sanitation.

UNFINISHED BUSINESS.

To the Common Council:

Your committee on streets, alleys and sidewalks, to which was referred the request of the board of public works, having considered the same, recommend the adoption of the following resolution:

WILLIAM L. BERNARD,
JNO. HOGAN,
Z. D. SCOTT,
Committee.

Resolved, That the public necessity requires the taking of an easement in lands for the construction of slopes or retaining walls for cuts and fills on both sides of Grand avenue, from a point 160 feet west of the east line of Ironton, First division, to a point 340 feet easterly of said line, in section 23, township 49, range 15, west of the fourth principal meridian. And it is hereby ordered that such easement be condemned.

Resolved further, That the city clerk is hereby directed to certify a copy of this resolution to the city engineer as notice of the aforesaid determination of this council.

Alderman Bernard moved the adoption of the resolution.

An opportunity was offered for any one to be heard relative to the taking of the property in question, and no one appeared in opposition thereto.

The question being upon the adoption of the resolution it was declared adopted by a unanimous yea vote of all present, on roll call.

Passed Aug. 26, 1912.
Approved Aug. 28, 1912.

MOTIONS AND RESOLUTIONS.

By Alderman Hoar:

Resolved, That the city engineer is hereby requested to submit to this council an estimate of the cost of grading First alley for a width of 16 feet from Fifteenth avenue west easterly to the east line of lots 228 and 229, block 60, Duluth proper, Second division.

Alderman Sandberg moved the adoption of the resolution and it was declared adopted by a unanimous yea vote of all present, on roll call.

Passed Aug. 26, 1912.
Approved Aug. 28, 1912.

By Alderman Hogan:

Resolved, That the owners of poles and wire lines on the north side of Palm street between Highland avenue and Teak avenue are hereby requested to remove same to the alley between Palm and Orange streets and the owner of poles on the south side of said street between said limits to remove same to the alley between Palm and Palmetto streets.

Alderman Hogan moved the adoption of the resolution and it was declared adopted by a unanimous yea vote of all present, on roll call.

Passed Aug. 26, 1912.
Approved Aug. 28, 1912.

By Alderman Bernard:

Resolved, That the board of public works and the comptroller are hereby directed to cancel the assessment heretofore levied for the pavement of East Fourth street from Twenty-third to Twenty-seventh avenues east, and said board is hereby directed to take the necessary steps looking toward the completion of said paving.

Alderman Bernard moved the adoption of the resolution and it was declared adopted by a unanimous yea vote of all present, on roll call.

Passed Aug. 26, 1912.
Approved Aug. 28, 1912.

By Alderman Makowski:

Resolved, That the board of public works is hereby directed to discontinue proceedings heretofore instituted for the construction of a sidewalk in front of Nos. 515 and 517 East Third street.

Alderman Makowski moved the adoption of the resolution and it was declared adopted by a unanimous yea vote of all present, on roll call.

Passed Aug. 26, 1912.
Approved Aug. 28, 1912.

REPORTS OF STANDING COMMITTEES.

To the Common Council:

Your committee on auditing and county conference to which was referred reports of receiving and disbursing officers and comptroller's statement of the audit thereof, find said reports to be apparently correct and recommend they be received and placed on file.

P. G. PHILLIPS,
H. P. CURREN,
Committee.

The report was received.

To the Common Council:

Your committee on city property, buildings and markets to which was submitted part of minutes of the board of education at the meeting of Aug. 22, 1912, having considered the same, recommend the adoption of the following resolution:

W. M. MILLER,
E. J. SANDBERG,
CHAS. J. HECTOR,
Committee.

Resolved, That the board of public welfare is hereby authorized to lease the premises known as the Old Washington school building for a term of two years at an annual rental of $1 per year.

Alderman Miller moved the adoption of the resolution and it was declared adopted by a unanimous yea vote of all present, on roll call.

Passed Aug. 26, 1912.
Approved Aug. 28, 1912.

To the Common Council:

Your committee on claims to which was referred bills, having considered the same, recommend the adoption of the following resolution:

JNO. HOGAN,
OTTO KRUEGER,
J. B. GIBSON,
Committee.

Resolved, That bills be and hereby are allowed and it is hereby directed that orders be drawn on the city treasurer to pay the same, as follows:

PERMANENT IMPROVEMENT REVOLVING FUND.

W. H. Alworth, $38.30; The Atlas Investment company, $201.07; W. D. Bailey, $38.30; Edward F. Berg, $28.72; J. A. Bradley, $28.72; A. H. Brown, $38.30; S. W. Campbell, $38.30; G. G. Dickerman, $57.48; Dickerman Investment company, $284.98; D. C. Duncan, $29.63; Frederick S. Easton, per R. D., $56.51; Louise D. Fraker, $57.48; Dr. W. A. Kaake, $28.72; F. F. McCarthy, $28.73; Charles F McDonald, $38.30; B. P. Neff, $28.73; Richardson, Day & Harrison, $57.46; George E. Robson, $55.80; H. C. Strong, $38.30.

GENERAL FUND.

Stromquist & Moyer, $154.10.

POLICE DEPARTMENT FUND.

Walter Holmberg, $250.00.

STREET MAINTENANCE AND REPAIR FUND.

Board of public works (public works fund), $7,995.55.

Resolved further, That the board of water and light commissioners is hereby authorized to draw orders on the light plant fund to pay bills as follows:

Hugh Steele, $1,690.09; Griffith & Walker, $216.00; Adam McAdams, $778.05; Simon Johnson, $2,094.00.

Alderman Hogan moved the adoption of the resolution and it was declared adopted by a unanimous yea vote of all present, on roll call.

Passed Aug. 26, 1912.
Approved Aug. 28, 1912.

To the Common Council:

Your committee on claims to which was referred communication from the city assessor, having considered the same, recommend the adoption of the following resolution:

JNO. HOGAN,
OTTO KRUEGER,
J. B. GIBSON,
Committee.

Resolved, That communication from the city assessor, transmitting claim of the Burroughs Adding Machine company for rental of four adding machines, is hereby referred to the city attorney for report as to the legality of said claim.

Alderman Hogan moved the adoption of the resolution and it was declared adopted by a unanimous yea vote of all present, on roll call.

Passed Aug. 26, 1912.
Approved Aug. 28, 1912.

To the President and Common Council:

Your committee on drains, sewers and sanitation to whom was referred the report of the board of public works, dated Aug. 26, 1912, relative to the petition of People's Brewing company for the construction of sewer in Forty-second avenue west and Rene street, having considered the same, recommend the adoption of the following resolution:

FRANK MAKOWSKI,
GEO. H. NEFF,
WILLIAM L. BERNARD,
Committee.

Be it resolved by the common council of the city of Duluth, That the board of public works of the city of Duluth is hereby ordered to cause the following improvement to be made, to-wit:

That a sanitary sewer be constructed in Forty-second avenue west in said city, from the alley between Rene and Traverse streets to Rene street and thence in Rene street to a connection with the sewer in Forty-first avenue west, and

Resolved further, That board of public works is hereby instructed to cause said improvement to be made by contract; the cost therefor to be paid out of the permanent improvement revolving fund; and it is further ordered:

That said board of public works proceed in accordance with the provisions of the city charter to levy assessments upon the property benefited by said improvement, according to benefits received, to defray the cost of such improvement, with such other expenses as under the provisions of said charter may be assessed.

Alderman Makowski moved the adoption of the resolution which was declared adopted by unanimous yea vote of all present, on roll call.

Passed Aug. 26, 1912.
Approved Aug. 28, 1912.

To the President and Common Council:

Your committee on drains, sewers and sanitation to whom was referred the report of the board of public works, dated Aug. 26, 1912, relative to the petition of Henry J. Sullivan and others for the construction of a sewer in Sixth alley, having considered the same, recommend the adoption of the following resolution:

FRANK MAKOWSKI,
GEO. H. NEFF,
WILLIAM L. BERNARD,
Committee.

Be it resolved by the common council of the city of Duluth, That board of public works of the city of Duluth is hereby ordered to cause the following improvement to be made, to-wit:

That a sanitary sewer be constructed in Sixth alley, in said city, from the east line of West Duluth, Sixth division, to a connection with the sewer in Forty-eighth avenue west; and

Resolved further, That board of public works is hereby instructed to cause said improvement to be made by contract; the cost therefor to be paid out of the permanent improvement revolving fund; and it is further ordered:

That said board of public works proceed in accordance with the provisions of the city charter to levy assessments upon the property benefited by said improvement, according to benefits received, to defray the cost of such improvement, with such other expenses as under the provisions of said charter may be assessed.

Alderman Makowski moved the adoption of the resolution which was declared adopted by unanimous yea vote of all present, on roll call.

Passed Aug. 26, 1912.
Approved Aug. 28, 1912.

To the President and Common Council:

Your committee on drains, sewers and sanitation, to whom was referred the report of the board of public works, dated Aug. 26, 1912, relative to the petition of Mrs. Anna Nicholson and others for the construction of a sewer in Fifty-eighth alley west, having considered the same, recommend the adoption of the following resolution:

FRANK MAKOWSKI,
GEO. H. NEFF,
WILLIAM L. BERNARD,
Committee.

Be it resolved by the common council of the city of Duluth, That the board of public works of the city of Duluth is hereby ordered to cause the following improvement to be made to-wit:

That a sanitary sewer be constructed in Fifty-eighth alley west, in said city, from Raleigh street to a connection with the sewer at Redruth street, and

Resolved further, That board of public works is hereby instructed to cause said improvement to be made by contract; the cost therefor to be paid out of the permanent improvement revolving fund; and it is further ordered:

That said board of public works proceed in accordance with the provisions of the city charter to levy assessments upon the property benefited by said improvement, according to benefits received, to defray the cost of such improvement, with such other expenses as under the provisions of said charter may be assessed.

Alderman Makowski moved the adoption of the resolution which was declared adopted by unanimous yea vote of all present, on roll call.

Passed Aug. 26, 1912.
Approved Aug. 28, 1912.

To the President and Common Council:

Your committee on drains, sewers and sanitation to whom was refered the report of the board of public works, dated Aug. 26, 1912, relative to the petition of Joseph Moore, and others, for the construction of a sewer in Fifty-ninth alley west, having considered the same, recommend the adoption of the following resoution:

FRANK MAKOWSKI,
GEO. H. NEFF,
WILLIAM L. BERNARD,
Committee.

Be it resolved by the common council of the city of Duluth, That the board of public works of the city of Duluth is hereby ordered to cause the following improvement to be made to-wit:

That a sanitary sewer be constructed in Fifty-ninth alley west, in said city, from Raleigh street to the outlet sewer in Polk street, and

Resolved further, That board of public works is hereby instructed to cause said improvement to be made by contract; the cost therefor to be paid out of the permanent improvement revolving fund; and it is further ordered:

That said board of public works proceed in accordance with the provisions of the city charter to levy assessments upon the property benefited by said improvement, according to benefits received, to defray the cost of such improvement, with such other expenses as under the provisions of said charter may be assessed.

Alderman Makowski moved the adoption of the resolution which was declared adopted by unanimous yea vote of all present, on roll call.

Passed Aug. 26, 1912.
Approved Aug. 28, 1912.

To the Common Council:

Your committee on drains, sewers and sanitation to which was referred estimates to contractors, having considered the same, recommend the adoption of the following resolution:

FRANK MAKOWSKI,
GEO. H. NEFF,
WILLIAM L. BERNARD,
Committee.

Resolved, That estimates to contractors are hereby approved and it is hereby directed that orders be drawn on the permanent improvement revolving fund to pay the same as follows:

To P. McDonnell in the sum of $171.06 on his contract for the construction of a sanitary sewer in the alley between Halifax and Magellan streets from Forty-sixth avenue west to Forty-ninth alley and in said alley to Magellan street and in said street to Forty-ninth avenue west sewer.

To Gust Hiner in the sum of $28.13 on his contract for the construction of a sanitary sewer in Fifty-first alley west from Wadena street to First alley, north of Ramsey, and in latter alley from Fiftieth to Fifty-first avenues west.

To Johnson & Erickson in the sum of $98.15 on their contract for the construction of a sanitary sewer in Seventh alley from present terminus easterly to a point 165 feet west of Second avenue east.

To Gust Hiner in the sum of $646.68 on his contract for the construction of a sanitary sewer in Tioga street from Forty-seventh avenue east to Fifty-fourth avenue east.

Alderman Makowski moved the adoption of the resolution and it was declared adopted by a unanimous yea vote of all present, on roll call.

Passed Aug. 26, 1912.
Approved Aug. 28, 1912.

To the Common Council:

Your committee on drains, sewers and sanitation to which was referred award of contract, having considered the same, recommend the adoption of the following resolution:

FRANK MAKOWSKI,
GEO. H. NEFF,
WILLIAM L. BERNARD,
Committee.

Resolved, That the contract awarded by the board of public works to C. R. McLean for the construction of a concrete storm sewer in Second avenue west from the north line of Michigan street southerly to the railroad tracks is hereby approved.

Alderman Makowsky moved the adoption of the resolution and it was declared adopted by a unanimous yea vote of all present, on roll call.

Passed Aug. 26, 1912.
Approved Aug. 28, 1912.

To the Common Council:

Your committee on drains, sewers and sanitation to which was referred commnication from the city engineer, having considered the same, recommend the adoption of the following resolution:

FRANK MAKOWSKI,
GEO. H. NEFF,
WILLIAM L. BERNARD,
Committee.

Resolved, That the owners of the south ninety feet of lots 9 and 10, block 16, the north 50 feet of lots 7 and 8, block 16, north 50 feet of the south 95 feet of lots 7 and 8, block 16 and the north 45 feet of lots 15 and 16, block 13, Norton's division, are hereby granted permission to connect their premises with the sanitary sewer in Seventh avenue east provided said owners shall first file with the board of public works the customary agreement.

Alderman Makowski moved the adoption of the resolution and it was declared adopted by a unanimous yea vote of all present, on roll call.

Passed Aug. 26, 1912.
Approved Aug. 28, 1912.

To the Common Council:

Your committee on drains, sewers and sanitation to which was referred communication from the health commissioner, having considered the same, recommend the adoption of the following resolution:

FRANK MAKOWSKI,
GEO. H. NEFF,
WILLIAM L. BERNARD,
Committee.

Resolved, That it is hereby directed that the following named places be connected with sanitary sewer, to-wit: 1823, 1825, 1827, 1829, 1821, 1819 West Superior street, 318, 322, Twenty-second avenue west, 318, 320, 322½ East Ninth street, 908 East Eighth street, 422 East Seventh street, 122 Wellington street, 236 Pacific avenue, 120 West Seventh street, 2101, 2123, 2105, 2109½, 2221, 2209, 2207, 2121 West Sixth street, 613 Piedmont avenue, 7, 11, 18, 20, 22, 110, 120 Fifty-fourth avenue west.

Resolved further, That the inspector of plumbing is hereby ordered to give notice to the owner, agent or occupant, of said premises of the aforesaid order in the usual form.

Alderman Makowski moved the adoption of the resolution and it was declared adopted by a unanimous yea vote of all present, on roll call.

Passed Aug. 26, 1912.
Approved Aug. 28, 1912.

To the Common Council:

Your committee on finance to which was referred communication from the health commissioner, having considered the same, recommend the adoption of the following resolution:

FRANK JORDAN,
J. B. GIBSON,
FRANK MAKOWSKI,
Committee.

Resolved, That the health commissioner, E. W. Fahey, is hereby appointed as a delegate from the city of Duluth to attend the meetings of the American Public Health association and the International Congress of Hygiene and Demography, to be held in Washington, D. C., Sept. 17 to 27, and it is hereby directed that an order be drawn on the health department fund in the sum of $165.00 to defray the expenses of said trip.

Alderman Jordan moved the adoption of the resolution and it was declared adopted by a unanimous yea vote of all present, on roll call.

Passed Aug. 26, 1912.
Approved Aug. 28, 1912.

To the Common Council:

Your committee on fire department to which was referred award of contract, having considered the same, recommend the adoption of the following resolution:

J. B. GIBSON,
H. P. CURREN,
J. A. MacDONELL,
Committee.

Resolved, That the contract awarded by the board of fire commissioners to the Randall, Gee & Mitchell company for furnishing the department with a carload of oats, be and hereby is approved.

Resolved further, That bond with personal sureties be accepted on said contract.

Alderman Gibson moved the adoption of the resolution and it was declared adopted by a unanimous yea vote of all present, on roll call.

Passed Aug. 26, 1912.
Approved Aug. 28, 1912.

To the Common Council:

Your committee on police and license to which was referred applications for license to operate motor vehicles, having considered the same, recommend the adoption of the following resolution:

H. P. CURREN,
FRANK JORDAN,
W. M. MILLER,
Committee.

Resolved, That applications for license to operate motor vehicles upon the streets of the city of Duluth be and hereby are granted as follows: R. Granquist, Peter Shelafoe.

Alderman Curren moved the adoption of the resolution and it was declared adopted by a unanimous yea vote of all present, on roll call.

Passed Aug. 26, 1912.
Approved Aug. 28, 1912.

To the Common Council:

Your committee on police and license to which was referred communication from the Japan Art company; having considered the same, recommend the adoption of the following resolution:

H. P. CURREN,
FRANK JORDAN,
W. M. MILLER,
Committee.

Resolved, That the license of the Japan Art company, granting them permission to sell own goods at auction at No. 328 West Superior street, be and hereby is, canceled and the proper city officers are hereby directed to draw an order on the general fund in the sum of $100.00 to effectuate a refund of the amount paid for said license.

Alderman Curren moved the adoption of the resolution and it was declared adopted by a unanimous yea vote of all present, on roll call.

Passed Aug. 26, 1912.
Approved Aug. 28, 1912.

To the Common Council:

Your committee on police and license to which was referred application and bond for license, having considered the same, recommend the adoption of the following resolution:

H. P. CURREN,
FRANK JORDAN,
W. M. MILLER,
Committee.

Resolved, That the application of William Goldstein for license to conduct a pawn broker's shop at No. 510 West Michigan street is hereby granted and bond accompanying same is hereby approved.

Alderman Curren moved the adoption of the resolution and it was declared adopted by a unanimous yea vote of all present, on roll call.

Passed Aug. 26, 1912.
Approved Aug. 28, 1912.

To the Common Council:

Your committee on police and license to which was referred applications and bonds for license to sell intoxicating liquors, having considered the same, recommend the adoption of the following resolution:

H. P. CURREN,
FRANK JORDAN,
W. M. MILLER,
Committee.

Resolved, That applications for license to sell intoxicating liquors in the city of Duluth are hereby granted and bonds accompanying same are hereby approved as follows:

Andrew Peterson at No. 113 St. Croix avenue, M. J. Gleason at No. 221 Lake avenue south, John Matheson at No. 528 West Superior street, D. Blanchet at No. 520 Lake avenue south.

Alderman Curren moved the adoption of the resolution, and it was declared adopted upon the following vote:

Yeas—Aldermen Bernard, Curren, Gibson, Hector, Hogan, Jordan, Krueger, MacDonell, Makowski, Miller, Neff, Phillips, Sandberg, President Hoar.—14.

Nays—Alderman Scott.—1.

Passed Aug. 26, 1912.
Approved Aug. 28, 1912.

To the Common Council:

Your committee on purchasing and supplies, to which was referred requisitions, having considered the same, recommend the adoption of the following resolution:

J. A. MacDONELL,
FRANK MAKOWSKI,
OTTO KRUEGER,
Committee.

Resolved, That requisitions of city officers, Nos. 1424 to 1485 inclusive, be and hereby are approved.

Alderman MacDonell moved the adoption of the resolution, and it was declared adopted by a unanimous yea vote of all present, on roll call.

Passed Aug. 26, 1912.
Approved Aug. 28, 1912.

To the Common Council:

Your committee on streets, alleys and sidewalks, to which was referred estimate of the city engineer, having considered the same, recommend the adoption of the following resolution:

WILLIAM L. BERNARD,
JNO. HOGAN,
Z. D. SCOTT,
Committee.

Resolved, That the board of public works is hereby directed to advertise for bids for the construction of a temporary roadway along Greysolon road, extended, from Thirty-second to Thirty-third avenues east and from Thirty-second avenue east to Jefferson street and award the contract therefore subject to the approval of this council, the cost thereof to be paid out of the permanent improvement fund.

Alderman Bernard moved the adoption of the resolution, and it was declared adopted by a unanimous yea vote of all present, on roll call.

Passed Aug. 26, 1912.
Approved Aug. 28, 1912.

To the Common Council:

Your committee on streets, alleys and sidewalks, to which was referred award of contract, having considered the same, recommend the adoption of the following resolution:

WILLIAM L. BERNARD,
JNO. HOGAN,
Z. D. SCOTT,
Committee.

Resolved, That the contract awarded by the board of public works to the General Contracting company for the grading and paving of East Third street from the east line of Fourteenth avenue east to the east line of Eighteenth avenue east with bitulithic pavement, be and hereby is approved.

Alderman Bernard moved the adoption of the resolution.

Alderman Curren moved that action on the resolution be postponed for two weeks, and the motion was declared adopted upon the following vote:

Yeas—Aldermen Curren, Hector, Jordan, Krueger, MacDonell, Miller, Neff, Sandberg, President Hoar—9.

Nays—Aldermen Bernard, Gibson, Hogan, Makowski, Phillips, Scott—6.

To the Common Council:

Your committee on streets, alleys and sidewalks, to which was referred estimates to contractors, having considered the same, recommend the adoption of the following resolution:

WILLIAM L. BERNARD,
JNO. HOGAN,
Z. D. SCOTT,
Committee.

Resolved, That estimates to contractors are hereby approved, and it is hereby directed that orders be drawn on the city treasurer to pay the same as follows:

PERMANENT IMPROVEMENT REVOLVING FUND.

To P. McDonnell, in the sum of $2,702.09 on his contract for the repaving of Grand avenue west from Fifty-ninth avenue west to Fifty-fourth avenue west, with vitrified brick on five inches concrete, fifty-six feet wide.

To Nelson & Noren, in the sum of $732.92 on their contract for the grading and paving of Fourth alley from Twenty-first avenue east to Twenty-second avenue east.

PERMANENT IMPROVEMENT FUND.

To George R. King, in the sum of $3,112.49 on his contract for the improvement of Upham road from Mesaba avenue to Swan Lake road.

Alderman Bernard moved the adoption of the resolution, and it was declared adopted by a unanimous yea vote of all present, on roll call.

Passed Aug. 26, 1912.
Approved Aug. 28, 1912.

To the Common Council:

Your committee on streets, alleys and sidewalks, to which was referred communication from the board of public works, having considered the same, recommend the adoption of the following resolution:

WILLIAM L. BERNARD,
JNO. HOGAN,
Z. D. SCOTT,
Committee.

Resolved, That the board of public works is hereby advised that this council consents to the issuance of a revocable permit to the Duluth-Edison Electric company to reset one 40-foot pole on the northwest corner of Ninth avenue east and Second alley.

Alderman Bernard moved the adoption of the resolution, and it was declared adopted by a unanimous yea vote of all present, on roll call.

Passed Aug. 26, 1912.
Approved Aug. 28, 1912.

To the Common Council:

Your committee on streets, alleys and sidewalks having considered the matter of the paving of Michigan street from Eighth to Twelfth avenues west, recommend the adoption of the following resolution:

WILLIAM L. BERNARD,
JNO. HOGAN,
Z. D. SCOTT,
Committee.

Resolved, That the proper city officers are hereby directed to draw an order on the street maintenance and repair fund in favor of the Minneapolis, St. Paul & Sault St. Marie Railway company in the sum of $10,000 as part payment of the cost of paving Michigan street from Eighth to Twelfth avenues west.

Alderman Bernard moved the adoption of the resolution, and it was declared adopted by a unanimous yea vote of all present, on roll call.

Passed Aug. 26, 1912.
Approved Aug. 28, 1912.

INTRODUCTION AND CONSIDERATION OF ORDINANCES.

The following entitled ordinance took its first reading and was referred to the committee on ordinances and resolutions:

By Alderman Hector:

An ordinance to amend an ordinance entitled "An ordinance regulating the construction, alteration, repair, removal, and inspection of buildings within the corporate limits of the city of Duluth, the protection of the lives of persons therein and the protection of property against fire," passed Jan. 8, 1906, as amended.

On motion of Alderman Makowski, the council adjourned.

C. S. PALMER,
City Clerk.

D. H., Aug. 29, 1912. D 282.

CITY NOTICES.

CONTRACT WORK—
Office of Board of Public Works,
City of Duluth, Minn., Aug. 28, 1912.

Sealed bids will be received by the Board of Public Works in and for the corporation of the City of Duluth, Minnesota, at their office in said city, at ten o'clock a. m., on the Sixth day of September A. D. 1912, for the construction of a sanitary sewer in West Seventh Street in said city from 150 feet west of Lake Avenue to the sewer in Lake Avenue, according to plans and specifications on file in the office of said Board.

A certified check for ten per cent of the amount of the bid, payable to the order of the Treasurer of the City of Duluth, must accompany each proposal.

The Board reserves the right to reject any and all bids.

OLOF G. OLSON,
President.

Official:
R. MURCHISON,
Clerk, Board of Public Works.
(Seal)
D. H., Aug. 28 and 29, 1912. D 280.

CONTRACT WORK—
Office of Board of Public Works,
City of Duluth, Minn., Aug. 28, 1912.

Sealed bids will be received by the Board of Public Works in and for the corporation of the City of Duluth, Minnesota, at their office in said city, at ten o'clock A. M., on the Sixth day of September A. D. 1912, for the construction of a sanitary sewer in East Fifth Street in said city from the present sewer at West Side of Thirteenth Avenue East to a point ten feet east of the West line of Lot 9, Block 118, Portland Division, according to plans and specifications on file in the office of said Board.

A certified check for ten per cent of the amount of the bid, payable to the order of the Treasurer of the City of Duluth, must accompany each proposal.

The Board reserves the right to reject any and all bids.

OLOF G. OLSON,
President.

Official:
R. MURCHISON,
Clerk, Board of Public Works.
(Seal)
D. H., Aug. 28 and 29, 1912. D 281.

CONTRACT WORK—
Office of Board of Public Works,
City of Duluth, Minn., Aug. 28, 1912.

Sealed bids will be received by the Board of Public Works in and for the corporation of the City of Duluth, Minnesota, at their office in said city, at ten o'clock A. M., on the Sixth day of September, A. D. 1912, for the construction of a sanitary sewer in Third street, in said city, from Thirteenth avenue east to a point about 50 feet west of Fourteenth avenue east, according to plans and specifications on file in the office of said Board.

A certified check for ten per cent of the amount of the bid, payable to the order of the Treasurer of the City of Duluth, must accompany each proposal.

The Board reserves the right to reject any and all bids.

OLOF G. OLSON,
President.

Official:
R. MURCHISON,
Clerk Board of Public Works.
(Seal.)
D. H., Aug. 28 and 29, 1912. D 278.

CONTRACT WORK—
Office of Board of Public Works,
City of Duluth, Minn., Aug. 28, 1912.

Sealed bids will be received by the Board of Public Works in and for the corporation of the City of Duluth, Minnesota, at their office in said city, at ten o'clock A. M., on the Sixth day of September, A. D. 1912, for the construction of a sanitary sewer in Sixth alley, in said city, from Twentieth avenue east to the sewer in Eighteenth avenue east, according to plans and specifications on file in the office of said Board.

A certified check for ten per cent of the amount of the bid, payable to the order of the Treasurer of the City of Duluth, must accompany each proposal.

The Board reserves the right to reject any and all bids.

OLOF G. OLSON,
President.

Official:
R. MURCHISON,
Clerk Board of Public Works.
(Seal.)
D. H., Aug. 28 and 29, 1912. D 279.

NOTICE OF PROPOSED VACATION.

Notice is hereby given that there has been filed of record in my office as City Clerk of the City of Duluth, Minnesota, a petition for the vacation of all that part of East Fourth street in the City of Duluth, Minnesota, from Sixth avenue east to the eastern limits of Portland division of Duluth, which lies within 20 feet of the northwesterly line of said street.

The object of the proposed vacation is to enable property owners to improve the street between the limits mentioned in the same general way as that part of Fourth street lying westerly of Sixth avenue east.

Said petition will be heard and considered by the committee of the Common Council on Streets, Alleys and Sidewalks on Monday, Sept. 23, 1912, at 3:30 o'clock P. M. in the City Clerk's office in the City Hall in the City of Duluth, Minnesota, at which time and place said committee will hear the testimony and evidence on the part of parties interested.

C. S. PALMER,
City Clerk, Duluth, Minn.
D. H., Aug. 15, 22, 29, Sept. 5, 1912.
D 250.

CONTRACT WORK—
Office of Board of Public Works,
City of Duluth, Minn., Aug. 28, 1912.

Sealed bids will be received by the Board of Public Works in and for the corporation of the City of Duluth, Minnesota, at their office in said city, at ten o'clock A. M., on the Sixth day of September A. D. 1912 for the construction of a sanitary sewer in West Third Street in said city from the alley between Eighteenth and Eighteenth and a Half Avenues West to the sewer about 40 feet east of Nineteenth Avenue West, according to plans and specifications on file in the office of said Board.

A certified check for ten per cent of the amount of the bid, payable to the order of the Treasurer of the City of Duluth, must accompany each proposal.

The Board reserves the right to reject any and all bids.

OLOF G. OLSON,
President.

Official:
R. MURCHISON,
Clerk, Board of Public Works.
(Seal)
D. H., Aug. 29 and 30. D 283.

CONTRACT WORK—
Office of Board of Public Works.
City of Duluth, Minn., Aug. 28, 1912.

Sealed bids will be received by the Board of Public Works in and for the corporation of the City of Duluth, Minnesota, at their office in said city, at ten o'clock A. M., on the Sixth day of September A. D. 1912, for the construction of a sanitary sewer in Eleventh Alley in said city from Twelfth Avenue East to Eleventh Avenue East with outlet in Eleventh Avenue East to the sewer in Tenth Street, according to plans and specifications on file in the office of said Board.

A certified check for ten per cent of the amount of the bid, payable to the order of the Treasurer of the City of Duluth, must accompany each proposal.

The Board reserves the right to reject any and all bids.

OLOF G. OLSON,
President.

Official:
R. MURCHISON,
Clerk, Board of Public Works.
(Seal)
D. H., Aug. 29 and 30, 1912. D 284.

CONTRACT WORK—
Office of Board of Public Works.
City of Duluth, Minn., Aug. 28, 1912.

Sealed bids will be received by the Board of Public Works in and for the corporation of the City of Duluth, Minnesota, at their office in said city, at ten o'clock A. M., on the Sixth day of September A. D. 1912, for the construction of sanitary sewers in Tenth Alley and in Tenth Street in said city from Twelfth Avenue East to Eleventh Avenue East, with outlet, according to plans and specifications on file in the office of said Board.

A certified check for ten per cent of the amount of the bid, payable to the order of the Treasurer of the City of Duluth, must accompany each proposal.

The Board reserves the right to reject any and all bids.

OLOF G. OLSON,
President.

Official:
R. MURCHISON,
Clerk, Board of Public Works.
(Seal)
D. H., Aug. 29 and 30, 1912. D 285.

NOTICE OF PROPOSED CONDEMNATION.

Notice is hereby given that there is now pending before the Common Council of the City of Duluth a resolution declaring the necessity of and directing the condemnation of a strip of land 16½ feet on each side of a line drawn in a northerly and southerly direction through the center of the south half of the southeast quarter of section 7, township 50, range 14, for the purpose of a roadway.

Said resolution will be considered by the Common Council of the City of Duluth at a regular meeting thereof to be held in the Council Chamber of the City Hall, City of Duluth, on Monday, September 9th at 8 o'clock P. M., at which time and place any person will be heard by the Common Council concerning the taking of such property.

C. S. PALMER,
City Clerk,
Duluth, Minn.
D. H., Aug. 22 and 29, 1912. D 264.

NOTICE OF PROPOSED CONDEMNATION.

Notice is hereby given that there is now pending before the Common Council of the City of Duluth, Minnesota, a resolution declaring the necessity of and directing the condemnation of certain lands for purposes as public parks and parkways. The property referred to is as follows:

1. Fractional block eight (8) in Murray & Howe's addition, according to the recorded plat.

2. All that unplatted tract of land that lies between Fortieth avenue west and the center line of Forty-first avenue west prolonged northwesterly to Eighth street; and between said Eighth street and the center line of Seventh street, extended from said Murray & Howe's addition southwesterly to Hall's addition; all said land being in the southeast (SE¼) of section six (6), township forty-nine (49), range fourteen (14).

3. All that part of blocks thirty-three (33), thirty-five (35), thirty-six (36), thirty-seven (37), thirty-eight (38), and thirty-nine (39) in Oneota Park, according to the recorded plat thereof, that lies within one hundred (100) feet of the south line of said Oneota Park.

4. The following described lots, blocks and parts thereof in the Mineral addition, according to the recorded plat thereof, to-wit: The whole of lots fourteen (14), fifteen (15), sixteen (16), seventeen (17), eighteen (18), and nineteen (19), and that part of lots twenty (20), twenty-one (21), twenty-two (22), twenty-three (23), twenty-four (24), twenty-five (25), and twenty-six (26), that lies south and west of a line drawn from the northeast corner of said lot nineteen (19) to the southeast corner of said lot twenty-six (26), all in block one (1) of said addition; lots one (1), two (2), three (3), four (4), five (5), six (6), seven (7), eight (8), twenty-five (25), twenty-six (26), twenty-seven (27), twenty-eight (28), twenty-nine (29), thirty (30), thirty-one (31), and thirty-two (32) in block two (2) in said Mineral addition; lots one (1), two (2), three (3), and four (4) in block five (5), and the whole of block six (6) in said addition; lots one (1), two (2), three (3), four (4), five (5), six (6), seven (7), eight (8), nine (9), ten (10), twenty-three (23), twenty-four (24), twenty-five (25), twenty-six (26), twenty-seven (27), twenty-eight (28), twenty-nine (29), thirty (30), thirty-one (31), and thirty-two (32) in block seven (7), and lots twenty-six (26), twenty-seven (27), twenty-eight (28), twenty-nine (29), thirty (30), thirty-one (31), and thirty-two (32), in block eleven (11), all in said addition.

5. All that part of the northeast quarter of the southwest quarter (NE¼ of SW¼) of section one (1), township forty-nine (49) north of range fifteen (15) west that is bounded by the following described lines, to-wit: Commencing at the northeast corner of lot fourteen (14), block one (1), Mineral addition to Duluth; thence west along the south line of Fifth street in said Mineral addition three hundred and forty-one (341) feet, more or less, to the northwest corner of lot eight (8), block two (2) in said Mineral addition; thence northwesterly, at an angle of fifty-seven degrees twenty-eight minutes thirty seconds to the right, a distance of seven hundred and twenty (720) feet to a point; thence to the right at an angle of twenty-three degrees thirty-seven minutes a distance of one hundred and eighty-eight (188) feet to a point; thence to the right at an angle of seventy-four degrees six minutes a distance of two hundred and ten (210) feet to a point; thence to the right at an angle of twenty-seven degrees fifty-four minutes thirty seconds a distance of one hundred and eighty-one (181) feet to a point: thence in a straight line to the place of beginning.

Said resolution will be considered by the Common Council of the City of Duluth at a regular meeting thereof to be held in the Council Chamber of the City Hall, City of Duluth, on Monday, September 9th at 8 o'clock, P. M., at which time and place any person will be heard by the Common Council concerning the taking of such property.

C. S. PALMER,
City Clerk,
Duluth, Minn.
D. H., Aug. 22 and 29, 1912. D 263.

LEGAL NOTICES.

NOTICE OF MORTGAGE FORECLOSURE SALE—

Default has been made in the payment of Three Hundred Dollars ($300.00) principal and Thirteen and 50-100 Dollars ($13.50) interest, amounting to Three Hundred Thirteen and 50-100 Dollars ($313.50) which is claimed to be due and is due upon a certain mortgage duly made, executed and delivered by Arthur E. Eden, unmarried, mortgagor, to Edith M. Clark, mortgagee, bearing date June 29, 1909, and duly recorded in the office of the Register of Deeds for St. Louis County, Minnesota, on the 29th day of June, 1909, at 1:45 o'clock p. m. in Book 267 of Mortgages on page 195.

NOTICE IS HEREBY GIVEN, That said mortgage will be foreclosed by sale of the mortgaged premises which are situated in St. Louis County, Minnesota, and described as follows, to-wit: The Southwest Quarter of Northwest Quarter (SW¼ of NW¼), of Section Seventeen (17), South Half of Northeast Quarter (S½ of NE¼), Southeast Quarter of Northwest Quarter (SE¼ of NW¼) of Section Eighteen (18) in Township Sixty-two (62) North of Range Nineteen (19) West of the 4th P. M. containing 160 acres more or less according to the government survey thereof.

Said sale will be made by the Sheriff of said St. Louis County at public vendue to the highest cash bidder at the Sheriff's office in the Court House in the city of Duluth in said County of St. Louis and State of Minnesota, on Thursday, the fifth day of September, 1912, at ten o'clock a. m., to pay said debt of Three Hundred Thirteen and 50-100 Dollars ($313.50) and Twenty-five Dollars ($25.00) attorney's fees and disbursements allowed by law, subject to redemption at any time within one year from date of sale.

Dated at Duluth, Minnesota, this 22nd day of July A. D. 1912.

EDITH M. CLARK,
Mortgagee.

WILLIAM P. HARRISON,
Attorney for Mortgagee,
608-611 Torrey Building,
Duluth, Minnesota.
D. H., July 25, Aug. 1-8-15-22-29, 1912.

MORTGAGE FORECLOSURE SALE—

Default having been made in the payment of the sum of Two Thousand Three Hundred Fifty-two and no-100 Dollars, which is claimed to be due and is due at the date of this notice upon a certain Mortgage, duly executed and delivered by Emma Mills and James Mills, her husband, Mortgagors, to Fitger Brewing company, a Minnesota corporation, Mortgagee, bearing date the 26th day of July, 1910, and with a power of sale therein contained, duly recorded in the office of the Register of Deeds in and for the County of St. Louis, and State of Minnesota, on the 24th day of October, 1910, at 11 o'clock A. M., in Book 276 of Mortgages, on page 142, and no action or proceeding having been instituted, at law or otherwise, to recover the debt secured by said Mortgage or any part thereof.

NOW, THEREFORE, NOTICE IS HEREBY GIVEN, That by virtue of the power of sale contained in said Mortgage, and pursuant to the statute in such case made and provided, the said Mortgage will be foreclosed by a sale of the premises described in and conveyed by said Mortgage, viz.:

Lots numbered One (1) and Two (2) in block numbered Thirty-nine (39), Town of Biwabik, according to the recorded plat thereof now on file and of record in the office of the Register of Deeds, in and for said county in St. Louis County and State of Minnesota, with the hereditaments and appurtenances; which sale will be made by the Sheriff of said St. Louis County at his office in the Court House, in the City of Duluth in said County and State, on the 23rd day of September, 1912, at 10 o'clock A. M., of that day, at public vendue, to the highest bidder for cash, to pay said debt and interest, and the taxes, if any, on said premises, and Seventy-five Dollars, Attorney's fees, as stipulated in and by said Mortgage in case of foreclosure, and the disbursements allowed by law; subject to redemption at any time within one year from the day of sale, as provided by law.

Dated August 7th, A. D. 1912.

FITGER BREWING COMPANY,
By P. S. ANNEKE, Secretary,
Mortgagee.

P. C. SCHMIDT,
Attorney.
D. H., Aug. 8, 15, 22, 29, Sept. 5, 12, 1912.

A DISCOURSE ON SUFFRAGE.

New York Times: To two little French-American boys belongs the credit of establishing new and logical definitions of woman suffrage.

The boys are Paul and Alan Ullman, the little sons of Mr. and Mrs. Eugene Paul Ullman, whose home is in Paris, and who have been spending a part of this winter in New York. The boys have heard much, of course, of suffrage and the militant movement, and the other day, Paul, who is turned 5, turned to Alan, who is 6, and said:

"Do you know what a suffragette is?"

"Yes," responded Alan promptly. "I do. A suffragette is a woman that wants to have something to do with the government and the men won't let her and so she suffers. She suffers awful."

Paul shook his head. "I don't think it's that way," he differed. "I think a suffragette's a woman that breaks windows and gets put in jail. And then she won't eat anything and that's how she suffers. I bet she suffers awful!"

RAINS FALL; WHEAT RISES

Prices Creep Upward on the Principal Markets of This Country.

Small Offers of Flaxseed Force Values of Futures Higher.

Duluth Board of Trade, Aug. 29.—Rains over a considerable part of the American Northwest again had the effect of sending wheat higher on the markets of this country today. Duluth September and December closed ¼c higher. Cash wheat closed 2c to 4c over September. Durum closed ½c up and oats ⅜c up. Rye and barley closed unchanged. Duluth September flaxseed closed 3c higher and October, November and December half a cent up.

Wheat showed a tendency to creep upward during the morning. The weather through the American Northwest and the Canadian West, while bright in many spots, was by no means all that was desired, for there was a great deal of rain and much cloudiness. In many places the thrashing has been seriously interfered with. Rain is unwelcome now on both sides of the international boundary. Sunshine is wanted, and plenty of it, for ripening and thrashing.

Duluth September wheat, which closed yesterday at 94¼c bid, opened today at the same figure bid, and at noon was selling at 94½c bid. There were advances also at Chicago, Minneapolis and Winnipeg.

Liverpool wheat today closed unchanged to ¼d higher. That market during most of the session was bullish. This was due mainly to wet weather in the British Isles, the forecast of lighter Argentine shipments, firmer American overnight offers and unfavorable Russian weather reports. Reports from other European wheat markets, however, were rather bearish.

Flax Trade Still Dull.

There was no change today in the waiting attitude in which buyers and sellers on the Duluth market have persisted so long. The market on the whole was firmer on the light offerings. There was a good demand for cash flaxseed but hardly any of it to be had. Minneapolis cash seed was 13c over Duluth September a good part of the time. Duluth September at noon today was up 3c, and October, November and December were up ½c. Winnipeg October flaxseed at noon today was unchanged at $1.60½, being 10c under Duluth October. Buenos Ayres October last night closed unchanged at $1.69¼. London Calcutta August and September today closed ⅞c off at $2.10⅞.

Cash Sales Thursday.

No. 1 Nothern, 5 cars	$ .98½
No. 1 northern, 2,000 bu, to arrive	.95¾
No. 1 northern, 3,000 bu, to arrive, Sept. 5	.96¼
No. 1 northern, 1,000 bu, to arrive Sept. 10	.96
No. 1 northern, 2 cars, V. C., to arrive Sept. 10	.96¼
No. 1 northern, 5,000 bu, V. C., Sept. 15	.95⅛
No. 1 northern, 1,200 bu, to arrive Sept. 5	.96⅝
No. 1 northern, 2 cars	.96½
No. 1 northern, 2 cars, to arrive Sept. 15	.95½
No. 1 northern, 3,000 bu, to arrive Sept. 5	.97
No. 2 northern, 5 cars	.94⅝
No. 2 northern, 2 cars	.94½
No. 2 northern, 1 car, B. stem	.96½
No. 3 wheat, 1 car	.94½
No. 3 wheat, 1 car	.92⅝
No. 3 wheat, 1 car	.91½
No. 3 wheat, 1 car	.92½
No grade wheat, 1 car, V. C.	.92½
No grade wheat, 2 cars	.94½
Montana wheat, 2 cars, No. 1, winter	.92½
Montana wheat, 1 car, no grade, hard	.93⅜
No. 1 hard winter, 2 cars	.92¼
No. 1 durum, 22,000 bu, to arrive Sept. 15	.95½
No. 1 durum, 1 car, to arrive Sept. 15	.95½
No grade durum, 1 car	.94
Barley, 2 cars	.46
Barley, 1 car	.58
Barley, 3 cars	.53
Barley, 1 car	.56
Barley, 8 cars	.50
Barley, 4 cars	.51
Barley, 1 car	.45½
Barley, 1 car	.45
Barley, 2 cars	.50½
Oats, 2,000 bu, 3-W, to arrive	.32
No. 2 rye, 2,600 bu, to arrive Sept	.64
No. 2 rye, 1 car, to arrive	.64
Barley, 1 car	.40
Barley, 2 cars	.43
Blue stem, 2,000 bu, to arrive Sept. 5	.96¾
No. 1 durum, 1 car, to arrive, Sept. 15	.95½
Rye, No. 2, 1,000 bu, to arrive	.64
Blue stem, 5,000 bu, to arrive Sept. 10	.96½
Barley, 1 car	.45
Barley, 1 car	.46
No. 1 durum, 500 bu, to arrive Sept	.95
No. 1 durum, 5,000 bu, to arrive Sept. 15	.96

MARKET GOSSIP

John Inglis wired from Topeka, Kan.: "From McPherson to Topeka corn is showing deterioration and losing color. Fields are faring badly in spots. The air is hot today. Immediate rain is needed to arrest serious loss. It is clouding up. Rain and cooler weather would restore color."

* * *

Le Count wires that the Canadian Northwest crop will be over 200,000,000 bu.

* * *

Argentine estimates: Wheat, 1,200,000 bu; corn, 5,100,000 bu.

* * *

Broomhall estimates the Russian wheat at 640,000,000 bu or 110,000,000 bu less than a presumably official estimate of some days ago.

* * *

Cars of wheat received:

	Wednesday.	Year Ago.
Duluth	97	167
Minneapolis	335	304
Winnipeg	25	51
Chicago	163	67
Kansas City	258	108
St. Louis, bu	250,000	51,000

Cars of linseed received:

	Wednesday.	Year Ago.
Duluth	1	2
Minneapolis	3	22
Winnipeg	5	None

* * *

Foreign closing cables: Liverpool—Wheat, unchanged to ¼d higher; corn, unchanged; Paris—Wheat, unchanged to ½c lower; flour, unchanged to 1¼c higher; Berlin—Wheat, 1⅜c lower; Budapest—Wheat, ¾c lower; Antwerp—Wheat, unchanged.

A GOOD FIRM TO SHIP YOUR GRAIN TO
ATWOOD-LARSON COMPANY, Inc.
Special attention given to cash grains. We give all shipments our personal attention.
DULUTH. MINNEAPOLIS.

O. A. HOFFMAN
203 PALLADIO BLDG.
STOCKS AND BONDS
UNLISTED SECURITIES.
Correspondence Invited.

AMERICAN WHEAT MARKETS, AUGUST 29, 1912.

Sept.—	Open.	High.	Low.	Close.	Aug. 28.	Y'r ago.
Duluth	.94¼b	.94⅝	.94¼	.94½b	.94¼b	1.04¾
Minneapolis	.91¾	.92½	.91⅝	.91⅞	.91¾-⅞b	1.00½b
Chicago	.94½-⅝	.95¼	.94½	.94¾-⅞	.94⅝-½	.89⅛
Winnipeg, Oct.	.93½	.94	.93½	.93½b	.93½b	.98¼-⅜
December—						
Duluth	.93½	.93⅞	.93¾	.93¾	.93½	1.03⅛
Minneapolis	.92⅞	.93½	.92¾	.92⅞b	.92¾-⅞b	1.02⅞-03b
Chicago	.94¾-⅞	.95⅜	.94⅝	.94⅞-95b	.94⅝a	.94⅛-¼
Winnipeg	.....	.90½-⅝b	.90¼	.90¼b	.90¼b	.97⅜
May—						
Duluth	.....	.....	.....	.98¼b	.98b	....
Minneapolis	.97¾	.98	.97¼-⅜	.97½a	.97⅜a	....
Chicago	.98½-⅝	.99⅛-¼	.98⅜	.98¾a	.98⅜-½b	....

DULUTH DURUM MARKET.

	Open.	High.	Low.	Close.	Aug. 28.	Y'r ago.
Sept.	.95	.95⅝b	.95	.95½a	.95	1.00
Oct.	.....	.....	.....	.94⅛	.93¾b	....

DULUTH LINSEED MARKET.

	Open.	High.	Low.	Close.	Aug. 28.	Y'r ago.
Sept.	.....	1.85b	1.83	1.85b	1.82b	2.34
Oct.	1.69½b	1.71	1.69½	1.70½b	1.70b	2.19½a
Nov.	1.67b	1.68	1.67	1.68b	1.67½	2.19½n
Dec.	1.64b	1.64½	1.64	1.64½b	1.64b	....

Duluth close: New wheat—On track: No. 1 northern, 96½-98½c; No. 1 northern to arrive Sept. 5, 96½-97c; No. 1 northern to arrive, 95½c; Montana No. 2 hard to arrive, 91⅞c; September, 94½c bid; December, 93¾c; May, 98¼c bid. Durum—On track: No. 1, 96½c; No. 2, 94½c; to arrive August No. 1, 96½c; No. 2, 94½c; to arrive Sept. 15, No. 1, 96c; No. 2, 94c; September, 95½c asked; October, 94⅛c; November, 94¼c nominal; December, 88½c nominal. Linseed—On track and in store, $2.00; to arrive Sept. 15, $1.89; September, $1.85 bid; October, $1.70½ bid; November, $1.68 bid; December, $1.64½ bid. Oats, on track, 32⅞c; to arrive August and September, 31⅞c. Rye, on track, 64c; to arrive August and September, 64c. Barley, on track, 37-66c.

Elevator receipts of domestic grain—Wheat, 64,982 bu, last year 98,221 bu; barley, 30,927 bu, last year 7,101 bu; flax, none, last year 1,062 bu; rye, 13,000 bu, last year 9,822 bu; oats, 2,369 bu, last year 7,101 bu; corn, none, last year 9,392 bu.

Shipments of domestic grain—Wheat, 18,133 bu, last year 37,000 bu; oats, 4,800 bu, last year 2,197 bu; barley, 6 bu, last year 33,040 bu; rye, 5,050 bu, last year none; flax, 1,961 bu, last year none.

Elevator receipts of bonded grain—Wheat none, last year 5,082 bu.

Shipments of bonded grain—Wheat, 906 bu, last year none.

* * *

Lively cash business is reported at Chicago. Sales yesterday included 165,000 bu of wheat, 150,000 bu of corn and 685,000 bu of oats. Lake charters were for 1,000,000 bu of wheat and 100,000 bu of corn.

* * *

A wire from Grand Forks says: "Honeyford, a short distance northwest of here, says it is raining there now and no thrashing will be done today."

* * *

A dispatch from Russia says the weather in the southeast and Volga region continues unsettled with rain. Harvest reports are very unfavorable and arrivals are small. Stocks everywhere are very light.

* * *

Minneapolis indemnities: December puts, 93½c; calls, 92⅜c.

* * *

C. A. Christensen of Minneapolis, member of the grain firm of Stair, Christensen & Timmerman of Duluth and Minneapolis, who was on the Duluth exchange today, states that in his opinion the large amount of rain that had fallen during the harvest and thrashing season had not been hurting the wheat nearly so much as was generally supposed.

"All through the growing season," he said, "the weather was generally favorable and as the growth was good, the wheat kernels got good, thick hulls. These hulls are now protecting the wheat kernels from the elements. There are seasons when the hulls are very thin and kernels break through. When the wheat is stacked in that condition it is very liable to shell out. Rain is very apt to make it bleach. But such does not seem to be the case this year. Yesterday our firm received twenty-three cars of wheat at Minneapolis and I was surprised to see in what good condition the wheat arrived, notwithstanding all the rain. The wheat received at Minneapolis has been coming mostly from Southern Minnesota and South Dakota. We have received some flax, too. I heard recently of a car of this year's flaxseed arriving at Minneapolis and exciting a great deal of comment by reason of the smallness of the seeds, but these seeds were uncommonly rich in oil.

"With fairly favorable weather in South Dakota, I think wheat will soon be arriving in large volume at Minneapolis. We have had new flax from time to time. I do not think any new flax will be received at Duluth in such quantities as to affect the market materially for about two or three weeks to come."

* * *

Clearances: Wheat, 102,000 bu; flour, 7,000 bbl; wheat and flour equal 134,000 bu; corn, 17,000 bu; oats, 9,000 bu.

* * *

Duluth car inspection: Wheat—No. 1 northern, 13; No. 2 northern, 18; No. 3, 9; No. 4, 2; no grade, 8; durum, 45; winter, 2; total wheat, 97; last year, 16; oats, 1; last year, 4; barley, 21; last year, 82; rye, 25; last year, 12; flax, 1; last year, 2; total of all grains, 145; on track, 123.

* * *

American primaries: Wheat receipts today, 1,476,000 bu; last year, 903,000 bu; shipments today, 683,000 bu; last year, 300,000 bu; corn receipts today, 647,000 bu; last year, 649,000 bu; shipments today, 269,000 bu; last year, 521,000 bu.

MINNEAPOLIS MARKET.

Wheat Continues in Narrow Range, With Undertone Firm.

Minneapolis, Minn., Aug. 29.—The wheat market today continued in narrow range with a firm undertone. Light scattered rains fell last night in North Dakota and forecast unsettled for three states. Thrashing already delayed. September closed unchanged to ⅛c higher than yesterday; December unchanged to ⅛c higher and May ⅛c higher. Local elevator stocks increased 5,000 bu for five days.

Cash wheat was in good demand and the market a trifle easier. No. 1 northern blue stem 6@7c above September and velvet chaff variety 1@1½c above

Millstuffs—Shipments, 2,496 tons. Market steady. Prices unchanged.

Wheat—September opened 91¾c; high 92¾@92½c; low 91⅝c; close 91⅞c. December opened 92⅞c; high 93½c; low 92¾c; close 92⅞c. May opened 97⅜c; high 98c; low 97¼@97⅜c; close 97½c. Closing cash prices: No. 1 hard 99⅜c; No. 1 northern, 92⅞@98⅞c; to arrive by Sept. 15, 92⅞@95⅞c; No. 2 northern, 88⅞@95⅞; No. 3 wheat 86⅞@93⅞c; No. 3 yellow corn 77½@78c; No. 3 white oats 31@31½c; No. 2 rye 63@64½c. Bran in 100 pound sacks, $19@19.50.

The flour market today was about steady. Shipments 59,774 bbl. Leading local patents in wood f. o. b. Minneapolis $4.65@4.95; other patents $4.50@4.85; first clears, $3.50@3.80; second clears, $2.60@2.90.

Flax receipts, 3 cars; year ago, 22; shipments, 5. Demand, good. Closing $2.00.

Barley—Receipts, 87 cars; year ago, 89; shipments, 69. Demand improved. Close 34@61c.

CHICAGO MARKET.

Wheat Prices Harden on Weather in England and Canada.

Chicago, Aug. 29.—Wheat prices hardened today on account of further damaging rains in Great Britain and because of low temperatures in Canada. The bulls were also helped by predictions of smaller shipments from Argentina. Indications, however, that promises of a large harvest in the Dakotas and Minnesota would be fully realized tended to prevent any radical advance. The opening was a shade to ¼c higher. December started at 94¾c to 94⅞c, a gain of ⅛c to ¼c, reacted to 94⅝c and rallied to 94¾c.

An additional upturn ensued in consequence of liberal buying on the part of export houses. The advance, though, failed to hold. Closing prices were steady ⅜c net higher for September at 94¾@94⅞c.

Inability of shippers to buy enough corn to supply current demands made that cereal firm. September opened ¼c to ⅜c up at 74⅛c to 74¼c, touched 73⅞c and recovered to 74¼c.

Reports of fields firing in Kansas upheld prices. The close was steady ⅛c net higher for September at 74c.

Oats showed strength owing to the fact that selling was only of a scattered sort. September started a sixteenth higher at 32⅞c, and rose to 33⅛c.

Good buying orders were on the market for all provisions except September pork. Accordingly, that option lagged while others advanced. First sales ranged from 10c off to 7½c gain, with January delivery at $19.17½ for pork, $10.75 to $10.80 for lard, and $10.15 to $10.17½ for ribs.

Cash grain: Wheat—No. 2 red, $1.05@1.07¼; No. 3 red, 95c@$1.06; No. 2 hard, 96@97½c; No. 3 hard, 94½@97c; No. 1 northern, 96c@$1.00; No. 2 northern, 94@99c; No. 3 northern, 91@96c; No. 2 spring, 94@97c; No. 3 spring, 92@95c; No. 4 spring, 87@94c; velvet chaff, 90@96c; durum, 90@95c. Corn—No. 2, 81½@81¾c; No. 2 white, 83@83½c; No. 2 yellow, 81¾@82c; No. 3, 81¼@81½c; No. 3 white, 82½@83c; No. 3 yellow, 81½@82c; No. 4, 80¾@81c; No. 4 white, 81½@82c; No. 4 yellow, 81@81¼c. Oats—No. 2, 32¾c; No. 2 white, 35¼@35¾c; No. 3 white, 33½@35c; No. 4 white, 33@34c; standard, 34½@35¼c.

No. 2 rye—71c. Barley—40@71c. Timothy seed—$3.75@4.75. Clover seed—$13.00@16.00.

Wheat—	Open.	High.	Low.	Close.
Sept	.94½-⅝	.95¼	.94½	.94¾-⅞
Dec	.94¾-⅞	.95⅜	.94⅝	.94⅞-95
May	.98½-⅝	.99⅛-¼	.98⅜	.98¾
Corn—				
Sept	.74⅛-¼	.74⅜	.73⅞	.74
Dec	.55⅜-½	.55¾-⅞	.55¼	.55⅜
May	.54-⅛	.54¼-⅜	.54	.54⅛
Oats—				
Sept	.32⅞	.33⅛	.32⅞	.32⅞-33
Dec	.33¼-⅞	.33⅝	.33-⅛	.33¼-¼
May	.35½-⅝	.35⅞	.35⅜	.35½-⅝
Pork—				
Sept	17.65-67½	17.80	17.65	17.77½-80
Oct	17.80	17.95	17.80	17.92½-95
Jan	19.17½	19.32½	19.17½	19.30
Lard—				
Sept	10.92½$11	11.00	10.92½	11.00
Oct	11.07½-10	11.10	11.07½	11.10
Dec	10.07½	....	....	10.87½
Jan	10.75-80	10.82½	10.75	10.82½
Short Ribs—				
Sept	10.92½-95	10.97½$11	10.92½-95	10.97½
Oct	11.60	11.05	11.00	11.02½
Jan	10.15-17½-20	10.22½	10.15	10.22½

Liverpool Grain.

Liverpool, Eng., Aug. 29.—Closing: Wheat—Spot, steady; No. 2, Manitoba, 8s 4½d; No. 6, Manitoba, 8s 3d; futures, firm; October, 7s 8d; December, 7s 5⅝d. Corn—Spot, steady; new, American, kiln dried, 7s 3½d; old, American mixed, 7s 4d; futures, steady; September, 5s 3¼d; December, 5s ¼d.

New York Grain.

New York, Aug. 29.—Close: Wheat—September, $1.04; December, $1.03¾.

Corn and Wheat Bulletin.

For the twenty-four hours ending at 8 a. m., Thursday, Aug. 29:

STATIONS.	State of Weather	Temperature *Maximum	Temperature †Minimum	Rainfall. Inches and hundredths
Minneapolis	Clear	66	52	0
Alexandria	Pt. Cloudy	66	48	0
Campbell	Clear	64	42	0
Crookston	Clear	70	50	0
Detroit City	Clear	68	46	0
Halstad	Clear	72	50	0
Montevideo	Pt. Cloudy	66	52	0
New Ulm	Cloudy	70	58	0
Park Rapids	Clear	66	48	.02
Rochester	Cloudy	78	58	0
Winnebago City	Cloudy	78	56	0
Worthington	Cloudy	74	52	0
Aberdeen	Cloudy	68	52	0
Millbank	Cloudy	64	48	0
Mitchell	Clear	76	50	0
Pollock	Cloudy	84	54	.04
Redfield	Clear	72	58	0
Sioux Falls	Clear	74	58	0
Sisseton	Cloudy	64	50	0
Watertown	Cloudy	64	56	0
Yankton	Clear	82	56	0
Amenia	Cloudy	72	48	0
Bottineau	Raining	68	52	.01
Dickinson	Cloudy	78	50	0
Fessenden	Pt. Cloudy	74	48	.02
Grafton	Pt. Cloudy	72	48	.01
Jamestown	Cloudy	68	48	0
Langdon	Cloudy	66	52	0
Larimore	Pt. Cloudy	68	48	0
Lisbon	Raining	68	42	0
Minot	Clear	70	52	0
Napoleon	Cloudy	72	50	0
Pembina	Clear	76	48	0
Wahpeton	Clear	78	46	0
Billings	Pt. Cloudy	84	46	.02
§Duluth	Cloudy	60	50	.02
§Moorhead	Cloudy	70	50	0
§St. Paul	Clear	68	54	0
§La Crosse	Cloudy	..	60	0
§Huron	Clear	72	56	0
§Pierre	Cloudy	82	58	0
§Rapid City	Cloudy	84	58	0
§Bismarck	Cloudy	74	56	.04
§Devils Lake	Raining	66	52	0
§Grand Forks	Pt. Cloudy	..	50	0
§Williston	Clear	76	58	0
§Havre	Cloudy	80	50	.20
§Miles City		88	..	..
§‡Minnedosa	Raining	64	52	.08
§‡Winnipeg	Pt. Cloudy	70	52	0
§‡Qu'Appelle		72	..	..

REMARKS—Light to heavy showers fell over Ohio, Kentucky, Indiana, Illinois, Missouri, Southeastern Kansas, Wisconsin, the Western Dakotas, Montana and Western Canada; hot weather prevailed Wednesday in Nebraska, Kansas, Oklahoma, Missouri, Iowa and the Ohio valley states.

H. W. RICHARDSON,
Local Forecaster.

‡—Not included in the district average. §—Maximum of yesterday, minimum of last night. *—Highest yesterday. †—Lowest for twenty-four hours, ending 8 a. m., seventy-fifth meridian time.

NOTE—The average highest and lowest temperatures are made up at each center from the actual number of reports received, and the average precipitation from the number of stations reporting 0.10 inch or more. The "state of weather" is that prevailing at time of observation.

New York Money.

New York, Aug. 29.—Money on call firmer, 2⅝ to 3¼ per cent; ruling rate 3; closing bid 2¾; offered at 3. Time loans strong; 60 days 3¾@4 per cent and 90 days 4¼@4½; six months 4¾@5.

Close: Prime mercantile paper, 5 to 5½ per cent. Sterling exchange steady with actual business in bankers' bills at $4.8425 for sixty day bills and at $4.8730 for demand. Commercial bills $4.83½. Bar silver 62⅜c. Mexican dollars 48½c. Government bonds irregular. Railroad bonds irregular.

South St. Paul Livestock.

South St. Paul, Minn., Aug. 29.—Cattle receipts, 1,000; killers steady; steers, $6@8.25; cows-heifers, $3.25@6; calves steady, $3.25@8.50; feeders steady, $3.50@6.50.

Hog receipts, 900; steady; range, $8.10@8.50; bulk, $8.25@8.35.

Sheep receipts, 200; steady; lambs, $3@6.50; wethers, $3.50@3.85; ewes, $1.25@3.50.

DECLINES IN STOCKS

Rise in the British Bank Rate Adversely Affects Market.

Some Strength Shown By Great Northern Ore—Close Firm.

New York, Aug. 29.—The advance in the British bank rate, while not unexpected, probably exercised an adverse influence over today's market. Trading was very light and the tendency lower, although no pronounced pressure was shown, except in the tobacco group. Leading railway issues hovered at or slightly under yesterday's low, but Canadian Pacific was inclined to further relieve its recent decline. Reading and Lehigh Valley, especially the latter reflected additional selling. Louisville & Naashville fell a point on probable postponement of dividend action. Steel and coppers were fractionally lower with some strength in Great Northern Ore. Bonds were irregular.

An irregular tendency was shown in the early dealings on the stock exchange today. A majority of the active issues were lower, with weakness most marked in Amalgamated, Louisville & Nashville, Northern Pacific and Pittsburg Coal. Steel opened with the block of 4,000 shares at a slight fractional advance with greater gains for Great Northern Ore and Canadian Pacific. Reading was up ½ point, but failed to hold and the market weakened when pressure against Tobacco stocks became acute.

Important stocks were neglected in the last half of the day but there was moderate liquidation in minor shares.

The market closed firm. Some diversion was furnished in the last hour by Louisville & Nashville, which rose 2 points before news of the proposed stock increase became known. This gain was soon lost, however, the stock falling sharply, although other standard issues showed improvement.

New York stock quotations furnished by Gay & Sturgis, 326 West Superior street.

STOCKS—	High.	Low.	Close.	Aug 28
Amalgamated	87⅝	87	87⅛	87½
Anaconda	45¼	44¾	45⅛	45¼
American Cotton Oil	54⅝	54¼	54¼	54½
American Telephone Co.	144⅞	144½	144½	144⅞
American Beet Sugar	75¼	74¾	75¼	75
American Smelting	87½	87	87½	87¼
American Locomotive	45½	45¼	45½	45¼
Atchison	109	108¾	108⅞	108⅞
Baltimore & Ohio	107⅞	107⅞	107⅞	107¾
Ann	39½	39½	39½	40
Canadian Pacific	278⅜	277	278¼	275⅝
Car Foundry	61¾	61¼	61¼	61½
Colorado Fuel & Iron	33	32⅝	32¾	33
Chesapeake & Ohio	82¼	81⅞	82	82¼
Consolidated Gas	145⅜	145½	145½	145⅝
Bethlehem Steel	40⅝	40¼	40⅝	41
Erie	37	36⅞	37	36⅞
do 1st				54½
Great Northern pfd	139½	139	139	139⅜
Great Northern Ore	47	45	46½	45⅞
General Electric	182½	182½	182½	183
Interborough	20	20	20	20
do pfd	59½	59	59	60
Lehigh	170⅛	169¼	169¼	170⅝
Louisville & Nashville	167⅛	165¾	165⅜	167
Missouri Pacific	39⅛	38⅝	38⅞	38½
New York Central	116	115⅝	115⅝	116
Northern Pacific	128½	128	128½	128⅛
Norfolk & Western	118	118	118	118
Pennsylvania	124½	124⅜	124½	124⅝
People's Gas	116⅝	116⅝	116⅝	116½
Pacific Telephone	50¼	50¼	50¼	50¼
Reading	170⅞	170¼	170¼	170⅝
Rock Island	26⅝	26½	26⅜	26⅝
Rubber	51¼	51	51	51⅛
Southern Pacific	112	111⅜	111⅜	112
Sugar	129	128⅞	128	129
Southern Railway	30⅜	30¼	30¼	30⅜
St. Paul	107	106⅛	106⅜	106½
Texas Pacific	127¾	127¾	127¾	127¾
Union Pacific	171⅝	171¼	171½	171¼
Steel common	74⅞	74⅝	74⅞	74⅝
do pfd	113½	113	113¼	113⅝
Virginia Chemical	47½	47½	47½	47⅞
Westinghouse	87¼	87¼	87½	87

Total sales, 249,500.

BOSTON COPPER STOCKS

The Boston stock quotations furnished by Gay & Sturgis, 326 West Superior street.

Listed Stocks—	Bid.	Asked.
Adventure	8⅛	8½
Ahmeek	345	350
Algomah	5¼	5⅝
Allouez	47	48
Amalgamated	87⅛	87¼
Arcadian	3½	4½
Arizona Commercial	5	5⅛
Boston & Corbin	7¼	7½
Butte & Ballaklava	2⅞	3⅛
Butte & Superior	44¾	45
Chino	38¾	39¼
Calumet & Arizona	81½	82
Calumet & Hecla	551	552
Centennial	22½	23
Copper Range	59¼	60
Daly West	4¾	5
East Butte	13⅜	14
Franklin	11¼	11¾
Giroux	5¾	5⅞
Granby	57¼	57½
Greene-Cananea	10¼	10⅜
Hancock	27½	28½
Indiana	18½	19
Inspiration	....	19
Isle Royale	35½	36
Keweenaw	1½	1¾
Lake	36	36½
La Salle	6¼	6½
Mayflower	13¼	13½
Mass	7	7½
Miami	29¼	29½
Michigan	2¼	2½
Mohawk	67½	68½
Nevada Consolidated	22⅜	22⅝
Nipissing	8½	8¾
North Butte	33¼	33½
North Lake	5½	5¾
Old Dominion	59¾	60¼
Ojibway	4	4¼
Osceola	117	118
Pond Creek	19⅛	19⅜
Quincy	90	90½
Ray Consolidated	21⅛	21⅜
Shannon	16⅝	16¾
Shattuck	21	23
Shoe Machinery	56¾	57
Superior & Boston	1⅞	2
Superior Copper	47¼	47½
Swift	107½	107¾
Tamarack	42	44
Tuolumne	2 15-16	3
U. S. Mining common	45⅞	46
Utah Consolidated	11¾	12¼
Utah Copper	65½	65¾
Victoria	3	3¼
Winona	5	5½
Wolverine	....	106
Zinc	31	31⅛
Unlisted Stocks—		
Arizona & Michigan	5c	15c
Bay State Gas	23	24
Begole	1½	2
Bohemia	3¼	3¾
Boston Ely	1	1⅛
Cactus	10c	12c
Calaveras	3	3⅜
Calumet & Corbin	....	10c
Chemung	4½	6
Chief Cons.	1⅞	1 15-16
Corbin Copper	90c	1
Cortez	1	1 1-16
Crown Reserve	3	3¼
Davis Daly	2 7-16	2½
Dobie	12c	37c
Dome Extension	8c	15c
First National	2⅛	2¼
Goldfield Cons	3⅝	3⅞
Hollinger	12c	13c
La Rose	3	3 1-16
Mines Co. of America	3	3¼
Montana	2⅛	2⅜
New Baltic	2⅝	2⅞
Ohio Copper	74c	76c
Oneco	1⅝	1⅞
Houghton	9	9¼
Porcupine Gold	28c	30c
Preston	2c	8c
Raven	29c	33c
Butte & London	33c	36c
South Lake	9¼	9¾
Southwestern Miami	5c	6c
Superior & Globe	....	15c
Temiskaming	37	40
Tonopah	7	7¼
Tonopah Belmont	9¾	10
Tonopah Extension	2¾	2 15-16
United Verde Extension	38c	43c
West End	1⅝	1 13-16
Wettlaufer	43c	46c
Yukon	3⅝	4

Cotton Market.

New York, Aug. 29.—The cotton market opened steady at an advance of 1 point in response to steady cables and sold about 6 or 7 points net higher during the early trading on covering of shorts and some further buying attributed to trade interests. Some of the more prominent spot brokers were sellers, however, and the market during the middle of the morning was nervous and irregular, although prices held within 2 or 3 points of the best. Private cables from Liverpool reported that Manchester was doing a large business in yarns and attributed the early advances there to buying of near months by trade interests.

Futures closed easy. Closing bids: August, 10.54; September, 10.54; October, 10.77; November, 10.83; December, 10.90; January, 10.76; February, 10.82; March, 10.89; May, 10.97.

Spot closed quiet; middling uplands, 11.26; middling gulf, 11.50; sales, 514 bales.

Chicago Livestock.

Chicago, Aug. 29.—Cattle—Receipts, 3,500; market steady to strong; beeves, $5.85@10.65; Texas steers, $5.00@6.85; western steers, $6.25@9.50; stockers and feeders, $4.30@7.25; cows and heifers, $2.75@8.15; calves, $6.50@10.75. Hogs—Receipts, 15,000; market slow at yesterday's average; light, $8.25@8.90; mixed, $8.10@8.90; heavy, $7.90@8.75; rough, $7.90@8.15; pigs, $5.65@8.20; bulk of sales, $8.25@8.70. Sheep—Receipts, 33,000; market steady to 10c lower; native, $3.40@4.50; western, $3.50@4.55; yearlings, $4.50@5.55; lambs, native, $4.50@7.15; western, $4.50@7.10.

Midway Horse Market.

Minnesota Transfer, St. Paul, Minn., Aug. 29.—Barrett & Zimmerman report: Several good bunches of big horses were sold for shipment to Wisconsin and Upper Michigan points, where considerable logging will be done this winter. A number of good sales of farm horses were made for shipment to Niobe, Bowbells, Driscoll, Jamestown and Leeds, N. D.; Loretto and Mora, Minn.; Ogema and Florence, Wis. Several carloads of draft horses arrived.

Drafters, extra	$190@250
Drafters, choice	120@190
Drafters, common to good	90@115
Farm mares and horses, extra	140@175
Farm mares and horses, choice	120@140
Farm horses, common to good	70@115
Delivery	120@210
Drivers and saddlers	110@200
Mules, according to size	150@240

London Stocks.

London, Aug. 29.—American securities were quiet and featureless during the early trading today. At noon prices ranged from unchanged to ¼ higher than yesterday's New York closing.

THE PRODUCE MARKETS.

Quotations given below indicate what the retailers pay to the wholesaler, except the hay list, which gives what the farmers receive from the jobbers.

GRAPE FRUIT—	
California seedless, per box	$5.25@$5.75
ORANGES—	
California valencias, fancy, according to size	4.50@ 5.00
CALIFORNIA LEMONS—	
Extra fancy, per box	6.50
FRUITS—	
California plums, 4-basket crate	1.50@ 1.65
California yellow free-stone peaches, per box	90@ 1.00
California Bartlett pears, per bu box	2.25@ 2.50
Washington apricots, per crate	1.25
Blue grapes, 10 lb baskets	.30
California white seedless and Malaga grapes, per crate	1.75
BERRIES—	
Blueberries, 16 qt case	1.75@ 2.00
APPLES—	
New, 1912 stock, per box	1.75
Fancy variety apples, bbl	3.75@ 4.00
Crabapples, per box	2.25
WATERMELONS—	
Missouri's, each, according to size	25@ .30
CANTALOUPS—	
Arizona, standard crate	2.75
Indiana gem melons, per basket	.85
CELERY—	
Kalamazoo, doz	.35
Michigan, 4-doz boxes	1.25
BANANAS—	
Port Limon, per lb	.04½
TOMATOES—	
Home-grown, per bu	1.75@ 2.00
BUTTER—	
Creamery butter, per lb	.27
Dairy, per lb	.22@ .23
CHEESE—	
Twins	.16½
New York twins	.18
Block Swiss, per lb No. 1	19
Wheel Swiss, per lb	.20
Primost	.07
Brick cheese, per lb	.16
EGGS—	
Fresh	.22@ .23
SUGAR—	
Cane granulated sugar, 100 lb	5.48
Beet granulated sugar, 100 lb	5.38
CABBAGE—	
Home-grown cabbage, 100 lb crate	1.50
FRESH VEGETABLES—	
Minnesota lettuce, head, per bu	1.25
Beans, wax, bu baskets	1.25
Parsley, per doz	.35
Garlic, new Italian, per lb	.12
Radishes, per doz	.25
Minnesota cucumbers, per doz	.25
Minnesota cucumbers, per bu	1.25
Peppers, per bu	1.75
Minnesota green onions, per doz	.17
Minnesota spinach, per bu	.60
New beets, per doz bunches	.25
New carrots, per doz bunches	.25
Iowa yellow onions, per 70-lb sack	1.75
Iowa red onions, per 100-lb sack	2.00
Minnesota peas, bu	1.25
Minnesota cauliflower, per bu	1.90
Minnesota green corn, per doz	.15@ .16
Summer squash, per bu	1.25
ROOTS—	
New beets, per bu	.65
New carrots, per bu	1.00
New turnips, per bu	.50
New rutabagas	.65
POTATOES—	
New, bu	.60
Sweet, bu	2.25
MISCELLANEOUS—	
Beans, navy, per bu	3.50
Beans, brown, per bu	3.50
MEATS—	
Beef, per lb	.8@ .14½
Mutton, per lb	.8@ .09
Pork loins, per lb	.15@ .16
Veal, per lb	.9@ .12
Lamb, per lb	.11@ .13
Lard, per lb	.11¾
DRESSED POULTRY—	
Hens, per lb	.14@ .15
Geese, per lb	.16
Dry picked turkeys	.22
Stag roosters	.13@ .14
Broilers, per lb	.19@ .20
LIVE POULTRY—	
Hens, per lb	.15
Broilers, per lb	.17@ .18
Stag roosters	.12@ .14
HAY—	
No. 1 prairie	$12.00
No. 2 prairie	11.00
No. 1 timothy, per ton	14.50
No. 2 timothy, per ton	13.50
No. 1 mixed timothy, per ton	13.50
No. 2 mixed timothy hay, per ton	13.00

Chicago.

Chicago, Aug. 29.—Butter—Steady; receipts, 12,977 tubs; creamery extras, 25c; extra firsts, 24c; firsts, 23c; seconds, 22½c; dairy extras, 23c; firsts, 22c; seconds, 21c; ladles, No. 1, 21½c; packing, 20c. Eggs—Steady; receipts, 9,652 cases; at mark, cases included, 17½c; ordinary firsts, 18c; firsts, 20c. Cheese—Steady; daisies, 15¼@15½c; twins, 14⅝@15c; young Americas, 15¼@15½c; long horns, 15¼@15½c. Potatoes—Steady; receipts, 50 cars; New Jersey, 88@90c; Michigan, 50@60c; Minnesota, 45@50c; Wisconsin, 45@55c. Poultry—Alive, firm; turkeys, 12c; chickens, 13½c; springs, 17c. Veal—Steady; 9@13c.

New York.

New York, Aug. 29.—Butter—Firm; receipts, 6,699 tubs; creamery extras, 26¾@27c; firsts, 25½@26c; state dairy tubs, finest, 25@25½c; common to fair, 21@22½c; process extras, 24½@25c; firsts, 23½@24c; factory, current make, firsts, 21½@23c. Cheese—Steady; receipts, 2,871 boxes; state whole milk, new, specials, white, 16@16¼c; do, colored, 16¼c; do, average, fancy, white, 15¾c; do, colored, 16c; do, under grades, white or colored, 14@15½c; daisies, new, best, 16⅝c; skims, 4@14c. Eggs—Steady; receipts, 12,306 cases; fresh gathered extras, 25@26c; extra firsts, 23@24c; firsts, 21@22½c, fresh gathered dirties, No. 1, 18½@19c; fresh gathered checks, good to fine, 16½@17c; refrigerator, firsts, season's storage charges paid, 22½@23½c, western gathered whites, 24@27c.

HIDES, TALLOW AND FURS.

	—Per Lb— No. 1	No. 2.
G. S. steers, over 60 lb	.12	.11
G. S. cows, 25 lb and up, and steers, under 60 lb	.11½	.10½
G. S. cows, 40 lb and up, branded, flat	.09½	...
G. S. hides and kip, over 10 lb, branded, flat	.08	...
G. S. long-haired kips, 8 to 15 lb	.11½	.10
G. S. veal calf, 8 to 15 lb	.15¾	.14¼
G. S. deacon skins, under 12 lb	.85	.75
G. S. horse hides	3.85	1.30

Green hides and calf 1c to 1¼c less than salted.

DRY HIDES—	No. 1.	No. 2.
Dry steers, over 12 lb	.18½	.16½
Dry Minnesota, Dakota, Wisconsin and Iowa, over 12 lb	.15	.13
Dry calf, under 5 lb, all sections	.21	.20
TALLOW AND GREASE—	No. 1.	No. 2.
Tallow, in barrels	.05	.04
Grease, white	.04½	...
Grease, yellow and brown	.03½	.03

Ship in tight two-headed barrels to avoid leakage.

SHEEP PELTS—

The market is still very dull. Do not look for any better prices on this article until wool conditions become more settled.

G. S. pelts, large	.75	1.25
G. S. pelts	.35	.60
G. S. shearings	.10	.25
Dry butcher pelts, lb	.11	.12
Dry murrains, lb	.10½	.11

LEATHER—	—Per Lb— No. 1.	No. 2.
Texas oak sole A	.43	.41
Hemlock slaughter sole, xx	.35	.34
Hemlock slaughter sole, No. 1	.34	.33
Hemlock dry hide sole	.32	.31
Hemlock harness leather	.40	.42
Oak harness leather	.42	.44

Furs are generally higher.

FURS—	Large.	Medium.	Small.
Skunk, black	$3.50	$2.50	$1.50
Skunk, short stripe	2.50	2.00	1.25
Skunk, long narrow stripe	2.00	1.25	1.00
Skunk, broad stripe and white	1.00	.65	.50
Muskrat, spring	10@20	...	40@70
Raccoon	3.50	2.25	1.50
Mink, dark and brown	7.50	6.00	4.50
Mink, pale	5.50	4.00	3.00
Beaver	9.00	6.00	3.50
Cat, wild	4.50	3.00	2.00
Fisher, dark	25.00	15.00	10.00
Fisher, pale	10.00	4.00	3.00
Fox, red	9.00	6.50	5.00
Fox, dark cross	25.00	20.00	15.00
Fox, pale cross	15.00	12.00	10.00
Fox, silver dark	600.00	400.00	300.00
Fox, silver pale	300.00	200.00	150.00
Wolverines	7.00	6.90	4.50
Otter, dark	20.00	16.00	11.00
Otter, pale	12.00	8.00	4.00
Lynx	30.00	22.00	12.00
Marten, dark	20.00	15.00	10.00
Marten, dark brown and pale	6.50	5.00	3.25
Weasel, white	1.00	65	.30
Weasel, stained, damaged	.20	15	.10
Wolf, timber	5.00	3.50	2.00
Bear as to size		3@20	...

Badger, civet and house cat, cross and kit fox.

COPPER STOCKS EASE OFF A BIT

While many of the coppers closed today at the same or practically the same figures as they did yesterday, those that did change for the most part eased off, though there were no declines that could be called sensational. Calumet & Arizona lost a little more than $1. Chief Consolidated and Hancock were slightly lower. North American was a little higher. The general stock market of New York was fairly strong at the close, but the copper metal market of London was rather bearish, spot closing 13s 6d lower and futures 6s 3d lower. Copper on the New York market today was again quoted at 17¾ to 17⅞ cents.

* * *

Paine, Webber & Co., received from Foster at Boston the following closing copper letter: "The local market showed a considerably smaller volume of trading today. Sentiment was a little more mixed and prices showed little fluctuation. North Butte sold down to 32¾ but rallied at the close and was in good demand around 33. The whole list showed 1@2 points reaction from yesterday's high prices. There was practically no pressure to sell stock and we feel sure that after the double holiday we shall see a revival of activity and considerably higher prices for whole list."

* * *

Gay & Sturgis today received from Hall at Boston the following closing letter: "It was a long, tedious, drooping session. What little ambition was manifested yesterday was conspicuous by its absence today, and the evening up of accounts were at the expense of values. Prices meant nothing, but it was discouraging to see the absolute lack of interest taken when metal conditions are so sound. As we predicted the Bank of England raised its discount rate to 4 per cent, and call money was firmer here, which had a tendency to restrict trading. We do not look for any activity until after the holidays."

* * *

Closing quotations on the Duluth Stock exchange today were as follows:

Listed Stocks—	Bid.	Asked.
American Saginaw	$	$ 5.25
Butte-Alex Scott	....	11.25
Butte Ballaklava	2.87	3.12
Calumet & Arizona	81.50	82.00
Cactus	.11	.12
Copper Queen	.10	.12
Denn Arizona	5.37	....
Duluth Moctezuma	....	1.50
Giroux	5.75	5.87
Greene-Cananea	10.25	10.37
Keweenaw	1.50	1.75
North Butte	33.25	33.50
Ojibway	4.00	4.25
Red Warrior	1.12	1.25
Savanna	2.00	2.25
Shattuck	21.00	23.00
Warren	....	5.00
Warrior Development	.90	1.00
Unlisted Stocks—		
Butte & Ely	.85	.92
Butte & Superior	44.75	45.00
Butte & Superior old	4.47	.....
Calumet & Montana	.....	.14
Calumet & Corbin	.....	.12
Calumet & Sonora	4.25	4.44
Carman	.....	.55
Chief Cons.	1.87	1.94
Cliff	.86	.90
Com. Keating	.....	.25
Elenita	.....	2.50
Keating	2.00	2.12
Mowitza	.....	.25
North American	1.00	1.25
San Antonio	.....	3.62
St. Mary	.....	.10
Sierra	1.06	1.25
Summit	.10	.12
Tuolumne	2.94	3.00
Vermilion	2.37	2.75

Sales—	Shares.	High.	Low.
B. A. Scott	5	11.00	.....
Cal. & Arizona	50	82.00	.....
Red Warrior	100	1.12	.....
Summit	500	.11	.....
Total	655		

LAST TRIBUTE TO GEN. BOOTH

Memorial Services Will Be Held in Duluth Sunday.

Duluthians will have an opportunity to pay their last tributes to Gen. Booth, founder of the Salvation Army, next Sunday afternoon at 3:30 o'clock at the First M. E. church.

The Duluth and Superior corps have united for the occasion and the Superior Salvation Army band will take part.

Rev. M. S. Rice will be the principal speaker at the service, and Mayor McCuen is also on the program. Other prominent citizens will be called upon for five-minute talks.

The members of the Salvation Army will meet early in the afternoon at the hall on Fifth avenue west and march along Superior street and up Third avenue west to the church.

If you have never read every ad in any one issue of this newspaper, try the experiment. You'll be glad you read this suggestion.

THE KEY TO A LONG LIFE.

Sophie Irene Loeb in the New York Evening World: Mrs. Amelia Weed Hopkins, 93 years old, the oldest New York Daughter of the American Revolution, has always enjoyed perfect health, eating anything she desires; she reads without glasses, but admits "store" teeth don't ache. She attributes her longevity to her one motto in life of not troubling trouble—and her sense of humor. And I cannot but believe her recipe is the real secret of it all.

"So you want me to tell you why I have lived so long?" she asked with a humorous smile. "Well, I have thought it over many, many times, and I diagnose my case as coming under the symptoms of 'don't worry.' While the philosophy is all very beautiful of the old man who said, 'I am an old man, I have known many troubles, but the most of them never happened,' I would change that to 'I am an old woman; I would have known many troubles, if I had allowed them to happen.'

"But I have seen more misery and unnecessary suffering brought on by the mania for worry, especially among women (no other word but mania), than I care to think about. Especially the women of today worry about the most humdrum trifles, which, in the summing up of all things, mean absolutely nothing.

"They do ont realize how much easier things are for them than formerly. The people who perpetually harp on those 'good old days' are sentimentalists, pure and simple. If they had to go back to them their wail of woe would resound from one end of the world to the other.

"Contrary to the cynic, the world is getting better. Of course, there are many things that are not good and should be adjusted; yet, when you think there are so many hardships at present eliminated through the advent of science and inventions, it is only those who have not lived in the past, as I have, who long for the days of yore"

"What would you adjust?" I asked.

"Of course, I can't adjust very many things," answered Mrs. Hopkins, with that same little smile, "for as yet women are more agitators than adjusters, and we're out of men in our family. Evidently in our case women have been the 'survival of the fittest,'" she said, nodding at two of her white-haired daughters, who sat by.

"After long experience as the mother of five daughters, I say, first, last and always, that woman's place is where she can do the most good. If her call is out in the open, side by side with man in the realm of business, why should she be brought under the rule of grandmother's day?

"Why should any man or woman say her nay? And right here the cry of sex equality must have a reason for being, since no revolution ever came about without a need. So that if men can't make laws to suit women, it is time for women to help them, and I surely believe in votes for women. In fact, I was born that way, since I was named after the wife of Thomas Hurtel, who was the first man in the United States, as a member of the legislature at Albany, to advocate the rights of married women.

"The days are past when women's chief object in life was to learn new recipes for cooking and how to make over dresses left by a kind ancestor. No, a man today needs a companion to share the world's work with him.

"But the license rules of marriage are too lax. The laws of eugenics, if you want to build strongly for future generations, must be made laws of the state. That is where the good old days were much better along these lines than today, for marriages were not made in the same way.

"Take my own case. I was not allowed to go to a theater until I was 17 years old, and the treat of my life was when I heard Jenny Lind sing at Castle Garden. Parents had more jurisdiction as to whom their daughters should marry than they have today. And to marry without a parent's or guardian's consent was considered a disgrace.

"So those who were not fit to marry rarely did so, because marriage was viewed as a weightier problem than it is today.

"A child's worth could be really reckoned from the 'good old stock' idea. And at present the problem of race suicide is not nearly as important as how best to regulate marriages so that children may come into the world with at least a fighting chance for respectability.

"Women with big families are weighed down with cares on account of the mode of living and their struggle with the high cost of living, and the woman with the small family, who can give attention to the wee one, is the lucky one.

"Girls were not given latchkeys with which they might enter their homes at night. As a consequence of all these things there was much more harmony between husband and wife, since they were reckoned with before rather than after taking the medicine.

"Then there was more joy in the family life. I can speak for myself, and think, perhaps, my life has been made long thereby. We tried to make so much fun at home that the children did not want to leave for fear of missing something." (And her daughters joyfully nodded approval.)

"Today almost any one can marry, and girls expect more in marriage than they ever did before. Ways of living, dress and all that goes with it are changed to a marked degree.

"Every woman owes it to herself and those about her to make herself as attractive as possible. The woman who takes no pride in these matters loses out and always.

"Yet I must admit we go to extremes in this matter of dress, and modesty is not as poignant a factor as it was when I was a girl. The woman extremist is a dangerous example to the young girl. The tight skirt and extremely low neck worn by many women are anything but modest. Woman can be beautiful with a sense of modesty uppermost to guide her.

"And after all, a man, be he of the old school or the new, when it comes right down to choosing a wi'e, does not forget these elements. For they count in the long run. There were many extrme styles in my early days, such as hoop skirts, but modesty was the one thing strictly adhered to in the matter of dress."

THE HERALD IS DULUTH'S GREAT WANT AD MEDIUM

GAY & STURGIS
BANKERS AND BROKERS,
320 West Superior Street.
Members New York and Boston Stock Exchanges.
SPECIAL ATTENTION TO LOCAL SECURITIES.
R. T. GOODELL, Resident Mgr. W. J. NORTH, Ass't. Manager.
Private Wires to
Boston. New York, Chicago, Houghton, Calumet, Hancock.

PAINE, WEBBER & COMPANY
BANKERS AND BROKERS Alworth Building
MEMBERS { New York Stock Exchange, Boston Stock Exchange, Chicago Board of Trade.
LOCAL STOCKS GIVEN PARTICULAR ATTENTION

WEST DULUTH

HERALD BRANCH OFFICES:
A. Jensen, 330 North 57th Ave. W. J. J. Moran, 316½ North Central Ave

MAY APPEAL TO COURTS

Commercial Club to Discuss Action on Proposed Soo Depot.

State Will Be Asked to Establish Fish Hatchery on River.

The West Duluth Commercial club will hold a regular meeting tomorrow night and will take up a number of matters of public interest, one of the most important being that of starting an action if necessary to compel the Soo road to maintain a passenger station and freight depot somewhere west of Forty-eighth avenue. This matter has been thrashed over before but nothing came of it and still there is no station although under the franchise held by the old Wisconsin Central road and taken over by the Soo, provision was made that the road must maintain such an accommodation. The club this time will take up the matter of using legal force and it is proposed that the city council be not appealed to in view of its former lack of action, but that the club take the necessary steps to deal with the road.

A resolution will be introduced, which, if passed, will invite the state authorities to inspect Fond du Lac sites with a view to establishing a fish hatchery there.

The Northern Pacific road will also be asked to put gates at the Ramsey street crossing, for it is believed, as soon as the pavement is put in the traffic there will be as heavy as or heavier than at the Central avenue or Fifty-seventh avenue crossings.

The public library matter will doubtless be brought up. The two questions to be discussed in this regard are those of having representation on the board in the absence of C. M. Everett, and regarding the removal of Miss Marble as librarian.

A protest is likely to be made also over the fact that the contractor who is paving Central avenue is permitting his men to blockade the street in such a way as to make traffic over it impossible.

FLOODED HIS LOT.

West Duluthian Wants $600 Damages for Digging of Ditch.

Damages to the amount of $600 are asked by Mose Le Fevre in a lawsuit which he filed yesterday in district court against Louis Ramstad. Le Fevre claims that Ramstad dug a ditch across the lower end of his (Le Fevre's) lot on Fifty-sixth avenue west diverting the waters of a creek so that it overflowed and deprived him of the beneficial use of 500 square feet of property.

LOCATION OF CANADIAN NORTHERN STATION IN DOUBT

The question of where the passenger and freight stations of the Canadian Northern road in West Duluth will be located, is causing some comment and inquiry, but so far nobody knows the answer. The Canadian Northern people in Duluth give assurance that there will be such a station and depot at West Duluth, but claim that they have not decided just where it will be, the question being on the facility. It is believed that it will be located near Central avenue, but that is only conjecture.

Unless plans now made are changed, the downtown terminal of the road will be the Omaha station, and it is expected that the road will be in condition soon to do business from and to there.

MANY MEN AT WORK IN WEST DULUTH.

Harry R. Armstrong, manager of the National Iron company, says that indications are for a fine business in his line this fall and winter. He says the company is doing good business "in spots" just now—that is that certain portions of the plant are over-worked while machinery in other parts is not being used a great deal. This uneven condition, he says, will soon be done away with for business can be felt coming, and inquiry is steadily growing. Such work, of course, will mean a larger number of men employed.

It is claimed, however, that there are more men employed in West Duluth and in Duluth as a whole just now than for very many months. W. B. Getchell said this morning that this has caused an increased demand for houses, and that fewer houses are empty now in West Duluth than for several years.

A NEW HOSTELRY.

The Hotel Grand Added to West Duluth.

C. J. Petruschke, for the past twenty years a resident of West Duluth and until recently engaged in the box manufacturing industry, has leased the large brick building at the corner of Fifty-second avenue west and Ramsey street, and has opened a first-class hostelry, which will be known as the Grand hotel.

Mr. Petruschke declares that West Duluth, which is growing fast owing to the steel plant, its new business blocks and increasing population, is in need of a good first-class hotel. He had extensive experience in the hotel line before going into the manufacturing business. This is fully demonstrated by the way he is fixing up his forty nicely furnished steam-heated rooms. The cullinary department is equipped with all the latest cooking improvements and is strictly sanitary. Traveling men will be well taken care of, and the general public will be given special low rates for the winter months. Special attention will be given to catering to weddings, banquets, societies and private parties at moderate prices.

RESTAURANT DID NOT PAY

Michigan Woman Says Business Was Painted a Too Rosy Hue.

Sues Former Owner for $695 for Fraudulent Claims.

Christine Larson, in a lawsuit filed yesterday in district court, claims that the prospects for a restaurant business at West Duluth were not at all so rosy as they were pictured to her by D. A. Fitzpatrick, proprietor of the Cody hotel, who sold her the good will of the restaurant business which was being conducted in connection with the hotel.

In the case which was started yesterday, Mrs. Larson claims Fitzpatrick made fraudulent representations to her and asks the court for a judgment of $695 against him, damages which she says she has sustained.

The woman alleges that she was doing a prosperous boarding house business at Iron Mountain, Mich., and that by inducements held out by Fitzpatrick she closed up affairs in Michigan and moved to Duluth.

Fitzpatrick, she claims, represented to her that she would prosper here, that the good will of his business was worth considerable as he was in the habit of feeding from fifty to sixty regular boarders.

When she took charge of affairs, she says, the actual number of regular boarders was found to be between ten and fifteen. She ran the place a little over two weeks, and lost money in the transaction, she says.

She paid $350 for the good will to Fitzpatrick. She claims that this and the money she could have made if she had remained at Iron Mountain meant a loss of nearly $700 to her.

NAVAL PARADE TO BE BIG EVENT

Many Decorated Boats Will Run Up the River Monday.

The naval parade of the Western Boat club, scheduled for Labor day, which is next Monday, gives fair promise of being one of the prettiest aquatic exhibitions that Duluth has seen in a long time. It is expected that scores of motor boats will be in line, and they will be decorated with bunting and all manner of lively colors. The new club pennants have just arrived and these will add in no unimportant degree to the spectacle. The parties in the boats will go to Fond du Lac, to which place the parade will head from the slip between Sixty-first and Sixty-third avenues west, and there will have a basket picnic.

A week from next Sunday another series of motor boat races will be given by the club on the St. Louis river course. The races will be in three classes, the entries being as follows:

Class 1, over a 15-mile course—The d'Autremont, owned by Patterson, and the Jean du Luth, owned by Raymond Bros., both 40-horse power boats.

Class 2—Call, a 30-horse power boat, owned by Fayling and Paree; Semego, a 27-horse power boat, owned by Jacoby; Dixie, a 27-horse power boat, owned by Laselle; Dupont, a 25-horse power boat, owner by Olson brothers; Split Rock, a 15-horse power boat, owned by Murray; Clipper, a 20-horse power boat, owned by Capt. Holmberg; Ona, an 18-horse power boat, owned by Odell; Gee Whiz, a 10-horse power boat, owned by Swanstrom brothers; a 20-horse power boat owned by Jennings, and a 24-horse power boat owned by Peter Randall. Race will be over a 10-mile course.

Class C—Script, a 10-horse power boat, owned by Andrew Johnson; Capitol, a 6-horse power boat, owned by Frank Wade; Spike, a 10-horse power boat, owned by Crosby, and Fritz, a 9-horse power boat, owned by Maleski.

BRIDGE WORKER WANTS DAMAGES.

Peter La Fave, a workman employed by the Northern Pacific railroad in the rebuilding of the Grassy Point bridge over the St. Louis river at West Duluth, started suit against the railroad company yesterday in district court, asking for $10,687 damages for personal injuries. La Fave claims that on March 18, while in the work shed, several sacks of cement toppled over on him crushing and fracturing the bones of his left foot.

Degree Team Banquet.

The degree team of Old Hickory Camp No. 1555, M. W. A., will give a banquet on Sept. 11, and among others invited to attend are Col. Johnson and Lieut. Col. Resche of the Third regiment, Maj. H. V. R. Eva, Capt. G. Franklin, Capt. Holmberg and Capt. Quade. The members of the degree team will turn out in dress uniform for the affair, which will be given in Great Eastern hall.

West Duluth Briefs.

The Women's Foreign Missionary society of Asbury M. E. church has been called to meet in special session tomorrow afternoon at 2:30 o'clock at the home of Mrs. John Winton on Central avenue.

Just the school suit for the boy. Our new Norfolks, blue serge and fancies, $3.95 to $6.95. The Great Eastern.

Mrs. H. C. Meier of Milwaukee is the guest of Rev. and Mrs. W. T. Sievers.

The Young People's society of St. Stephen's German Lutheran church will meet this evening with C. Korth, 5101 Roosevelt street.

For rent—Modern house, very desirable; also several cottages and flats for rent. W. B. Getchell, 319 Central avenue.

Harold Granquist will entertain the Young People's Society of Swedish-Finnish Lutheran church tonight at his home at Homecroft Park.

J. W. Lee of Chisholm, formerly of West Duluth, is visiting friends here today.

Mother's Friend peerless blouses and shirts, ages 4 to 16, 50 cents. The Great Eastern.

Charles Korth, who has been timekeeper for the Union Match company, has resigned and is now with the Stewart Shoe company.

Frank Schline of Fifty-fourth avenue west, stepped on a nail yesterday while tearing up a sidewalk, and is confined to his home as a result.

Simon Gillulson is in International Falls on business.

H. R. Patterson, who conducted a livery stable in West Duluth for years and is now operating a farm near Barnum, was here yesterday, boosting for the Barnum fair, which will be held Sept. 25.

Watch repairing, Hurst, West Duluth.

The funeral of Edward Morgan, who died yesterday, will take place tomorrow afternoon at 2 o'clock from the family residence, 318 North Fifty-third avenue west. Interment will be in Oneota cemetery.

Rev. W. L. Staub of the Westminster Presbyterian church is expected to return from the East tomorrow.

A daughter was born yesterday in the Duluth hospital to Mr. and Mrs. Robert Braden of Proctor.

The Ladies' Aid society of the Third Swedish Baptist church are enjoying an all-day meeting at the home of Mrs. A. Wickman of Elm Creek. The members were transported to and from the home of their hostess in carriages.

Hugo V. Jacoby of the Zenith Furnace company, has returned from a selling trip of three months through the West and will remain here for several weeks.

Famous Bunker Hill school shoes, the best in the land; button and lace; black and tan; $1.75 to $2.50. The Great Eastern.

TAFT TALKS TO FARMERS

Defends His Vetoes as in Interest of All the People.

He Says That "Most" of the Presidents Are Men.

Columbus, Ohio, Aug. 29.—In his speech to a great crowd of farmers on the state fair grounds here today, Mr. Taft declared that a president who did not use the veto power when he thought it should be used, proved himself a coward.

"Some of my friends say," said the president, "that if a king had used the veto power as I have, his head would drop in the basket. But I am not a king, and that is very different.

"The president has the power, and it is his duty, if he does not approve legislation, to veto it. He must use the veto when his conscience tells him, whether his head drops in the basket or not. If presidents are men—and most of them are—they will exercise the veto when they think they ought."

Represents All the People.

"Look over the vetoes of other presidents and show me the bad ones, and I will show you more made good. Our forefathers thought that it was well to have one man who would represent all the people, and who would be able to tell all the people when he saw legislation he did not believe was good.

"The veto is an excellent thing. My friends who criticize me forget that I was elected just as they were, and by a good many more people than they were."

The president spoke to the farmers of legislation which congress has enacted for their benefit, and promised that other legislation would follow. He referred to the system of agricultural banks in Germany, which extend credit to the farmers at low interest rates, and said that the United States government is now investigating the system, with the purpose of introducing it in this country if found feasible.

Change Not Progress.

He traced the history of Ohio briefly, and in passing paid his respects to the present day reformer.

"One trouble with the present day reformer," said the president, "is that he wants his reforms put into effect tomorrow morning for breakfast. Reforms do not come that quickly. Mere change is not necessarily progress."

NO MONOPLANE FLIGHT.

Birdman Unable to Make Ascension First Day of Fair.

Hibbing, Minn., Aug. 29.—(Special to The Herald.)—The expected flight by an aviator in a monoplane at the St. Louis county fair at 2:30 this afternoon was not held as conditions were not favorable.

Kyle Smith was sent here by the Eastern aeroplane concern instead of the man expected, but he is considered a crack airman, and if conditions are favorable is expected to fly tomorrow and during the balance of the fair.

CUBAN WHO ASSAULTED AMERICAN ARRESTED.

Havana, Aug. 29.—Enrique Maza, the Cuban journalist, who assaulted the American charge d'affairs, Hugh S. Gibson, and who later was released despite the protests of the diplomat, has been arrested again and arraigned in the correctional court on a charge of wanton assault on the representative of a foreign power. The prisoner was committed to jail without bail to await indictment.

The Cuban press generally minimizes the incident. Some frankly anti-American newspapers proclaim Maza as an avenger of insults to Cuba, and laud his patriotic conduct.

ENGINEER IS KILLED.

Marquette, Mich., Aug. 29.—The body of Robert McDonald, aged 30, son of Edward McDonald, who was killed on the Canadian Northern at Winnipeg, has arrived here for interment. He was an engineer and fell from the pilot of a moving engine, and was crushed under the wheels. Three years previous to his going to Winnipeg, McDonald was employed by the South Shore railway, working in Marquette two or three years. He is survived by a wife and two children in Winnipeg, beside his parents, who reside in this city.

NEWLY OPENED--HOTEL GRAND
5219 RAMSEY STREET.
AMERICAN OR EUROPEAN PLAN.
Centrally located between the NEW STEEL PLANT and the CITY OF DULUTH. | Forty new, nicely furnished, steam heated rooms, with bath and electric lights.
FIRST CLASS TABLE BOARD
Lowest rates can now be obtained for the winter months. Our catering to Weddings, Banquets, Societies and Private Parties will be our Specialty. An invitation is extended the travelling and general public to make the GRAND HOTEL their headquarters.

BUILDING LOTS IN THE WEST END.
$10 cash, $5 to $10 per month; no interest; lots are level and dry, with sewer, water and gas. Thirty-fifth and Traverse street.
WHEELER AGENCY
808 Alworth Building.
"We Write Fire Insurance Right."

WATCH AND WAIT
FOR THE
BIG SALE OF ACRES
SATURDAY
$1.00 DOWN—$1.00 PER WEEK
NO INTEREST.
C. Francis Colman
421 MANHATTAN BLDG., DULUTH.

CONSERVATIVE INVESTORS ARE BUYING PROPERTY IN THE NEW STEEL CITY CARNEGIE
You, who are wise, will also invest in Carnegie property. It will mean "easy street" for you in a few years.
GREAT NORTHERN LAND CO.,
600 and 601 TORREY BUILDING, DULUTH, MINN.

BARGAIN LIST
Nearly New House on Cascade street, five rooms and bath, electric light, gas, birch finish downstairs, all hardwood floors. Owner leaving city, will sell for **$2,500,** on very easy terms.
Very Central new house, six rooms, bath, electric light, gas, stone foundation, hot water heat, hardwood finish downstairs, hardwood floors throughout. Lot 50x150. Price **$4,500.** (6111)
Near the Seventh Avenue East and Ninth street car line, corner 50x140 feet, with four-room cottage, city water, sewer and electric light, all hardwood floors; fine location, elegant view; only **$2,100,** on easy terms. (5425)
Money on Hand for Good Loans.
STRYKER, MANLEY & BUCK

LITTLE & NOLTE COMPANY EST. 1886 DULUTH, MINN.
Three Bargains
$7,500—Buys an elegant nine-room house, situated on East end corner, hot water heat, fireplace, quarter-sawed oak finish, all modern and convenient. A snap at this price. 2-2
$4,300—For fine new six-room bungalow at Lakeside, hot water heat, large fireplace, beamed ceilings, laundry tubs; porch 36 feet long. Can be bought on monthly payments. 26-2
$10,000—Buys a dandy house on East Second street; lot 75x140 feet, nine rooms, hot water heat, large sun parlor; everything modern; large garage; beautiful trees and shrubbery; property worth fully $13,000. 4-8
LITTLE & NOLTE CO.
Exchange Building.

M. B. CULLUM
FARM LANDS.
4, 5 and 6 Phoenix Block.
5,000 Acres cut-over land, with part of mineral rights, **$2.50 per acre.**
12,000 Acres on the Iron Range, part of mineral rights, **$3.50 per acre.**
18,000 Acres in Itasca county, three-quarters of the mineral rights, **$5.00 per acre.**
5,000 Acres in Itasca county, with all mineral rights, **$5.00 per acre.**
These Lands can all be sold on very easy terms, wholesale.
Farm Lands in small pieces in surrounding counties, at from **$5.00 to $20.00 per acre.**

FOR RENT
Seven-room house, in West end; modern conveniences; only $20 per month.
LOCKER-DONAHUE CO.
417 Lonsdale Building.

LEGAL NOTICES.

ORDER FOR HEARING ON PETITION FOR ADMINISTRATION—
State of Minnesota, County of St. Louis—ss.
In Probate Court.
In the Matter of the Estate of Auguste Fenske, Decedent.

THE PETITION OF Tillie Lawrenz having been filed in this Court, representing, among other things, that Auguste Fenske, then being a resident of the County of St. Louis, State of Minnesota, died intestate, in the City of Des Moines, State of Iowa, on the 24th day of March, 1912; leaving estate in the County of St. Louis, State of Minnesota, and that said petitioner is a daughter of said decedent, and praying that Letters of Administration of the estate of said decedent be granted to William F. Lawrenz.

IT IS ORDERED, That said petition be heard before this Court, at the Probate Court Rooms in the Court House in Duluth, in said County, on Monday, the 23rd day of September, 1912, at ten o'clock A. M., and all persons interested in said hearing and in said matter are hereby cited and required at said time and place to show cause, if any there be, why said petition should not be granted.

ORDERED FURTHER, That this Order be served by publication in The Duluth Herald according to law, and that a copy of this Order be served on the County Treasurer of St. Louis County not less than ten days prior to said day of hearing and by mailing a copy hereof to each heir or interested party at least 15 days before said day of hearing.

Dated at Duluth, Minn., Aug. 28th, 1912.

By the Court,
S. W. GILPIN,
Judge of Probate.
(Seal, Probate Court, St. Louis County, Minn.)
D. D., Aug. 29, Sept. 5 and 12.

INVESTIGATE CROSBY
The city built to a plan.
ADDRESS
Chas. S. Roulo, Agt., Crosby, Minn.
—OR—
Geo. H. Crosby, Duluth, Minn.
10,000 people coming to Crosby in the next five years.

Applications
Now being received for dwellings and flats for September and October 1st.
John A. Stephenson & Co.
Wolvin Bldg.

A Little Every Week
buys a lot in
Homewood Addition
No interest, no mortgage, Torrens title. The prettiest location in Duluth. All lots are tagged and priced.
Whitney Wall Co.,
Real Estate. Loans. Insurance.
301 Torrey Building.

BUILDING LOT
Fine building lot on the northeast corner of Eleventh avenue east and Seventh street, can be bought on quick sale for $500. Do not let this snap pass you by.
"COME IN AND TALK IT OVER."
LUNDMARK & FRANSON REAL ESTATE CO.,
808 Torrey Building.

8-ROOM HOUSE
Large and roomy; newly built; electric lights, gas for cooking; water, large bathroom, sewer; hardwood floors downstairs; stone foundations, cement floor in basement. Shade trees and lilac bushes around house.
Also barn with accommodation for four horses and carriage; electric light in barn.
This is a snap at $3,200, on terms. For cash price, see—
KNIPPENBERG-DRUMMOND AGENCY,
300 Alworth Building.
PHONES, 597.
West Duluth Office, Grand and 56th.
Phone, Calumet, 246-L.

$7,000—New six-room house, 2120 East Fifth street, strictly modern; $2,000 cash, balance down to $3,200, mortgage $65 per month.
$4,200—New six-room house, Twelfth avenue east, modern, $500 cash, balance $30 per month.
$4,900—New seven-room house, 125 Twenty-second avenue west, $1,000 cash, balance easy terms.
$3,000 — Seven-room house, 1313 North Fifty-sixth avenue west; one-half cash; hot water heat; 75-foot front.
Pulford, How & Co.,
609 Alworth Building.

OFFICES FOR RENT
Lyceum Building.
Fire proof. Some suites with large vaults. Single offices.
LITTLE & NOLTE CO., Agents

ADDITIONAL WANTS

From Pages 19 and 20.

TIMBER LANDS.

FOR SALE—WE BUY AND SELL mining and timber lands, improved farm lands in Minnesota, Montana and North Dakota, homesteads, timber claims, farm loans. Barney Eden, 407 Manhattan building.

FOR SALE — 320 ACRES OF TIMBER; cheap; white pine, tamarack and spruce. F. E. Greve, 331 North Fifty-eighth avenue west.

TIMBER AND CUT-OVER LANDS bought; mortgage loans made. John Q. A. Crosby, 305 Palladio building.

FARM, TIMBER AND CUT-OVER lands bought and sold. F. B. Rossom, 109 Manhattan Bldg.

WANTED TO BUY—TIMBER LAND within six miles of railroad. M 390, Herald.

NOTICE—I BUY AND SELL TIMBER stumpage. Ralph Banta, Brookston, Minn.

I buy standing timber; also cut-over lands. Geo. Rupley, 615 Lyceum Bldg.

RENT—STORES, OFFICES, ETC.

FOR RENT STORE.
No. 20 Third avenue west; dimensions 18 by 100 feet; with or without basement.
N. J. UPHAM CO.,
18 Third Avenue West.

FOR RENT — SEPT. 1, 1912, IRON-clad warehouse and dock; now occupied by Booth & Co.; location Morse street and bay front. F. I. Salter company, 303 Lonsdale building.

For Rent—Suite of four offices, with dressing rooms and shower bath, suitable for specialist; large room for light manufacturing; one or two front offices. Apply Christie building.

STOVE REPAIRS.

WE CARRY IN STOCK REPAIRS FOR 10,000 different stoves and ranges. C. F. Wiggerts & Son, 410 E. Sup. St.

WATCHES REPAIRED.

Guarantee Main Springs, $1.00; watch cleaned, $1. Garon Bros., 213 W. 1st.

20th Ave. East
Three lots, facing avenue, for select home location. See us quick. Easy terms.
A. H. BURG & CO.
REAL ESTATE LOANS INSURANCE
300 Alworth Building.

ONLY TWO HOUSES LEFT
Fine new six-room houses, with concrete foundation and basement, hardwood floors throughout, city water, bath, gas and electric light, at 822 Ninth avenue east, for small cash payment and balance with your rent money.
EBY & GRIDLEY,
508 Palladio Building.

WHY NOT BUY
A fully improved lot, 50x140, at Lakeside? Over a hundred to select from, all in choice locality—restricted district. "NONE BETTER, FEW AS GOOD." Price, $700; reasonable terms. If planning to build, we will furnish the money. Investigate.
Lakeside Land Company
Fifth Floor, Sellwood Bldg.
Both Phones 408.

LOANS
Any amount of money on hand at 5, 5½ and 6 per cent.
INSURANCE and BONDS
We can furnish all kinds of bonds on short notice. Fire and automobile insurance our specialty. Call on us for rates before you take out a policy.
Some good bargains in real estate.
COOLEY & UNDERHILL CO.
209, 210 and 211 Exchange Bldg.
Both Phones, 228.

5 5½ & 6%
REAL ESTATE LOANS
W. M. PRINDLE AND CO.
1ST FLOOR LONSDALE BLDG.

WILLIAM C. SARGENT
208 EXCHANGE BLDG.
If anyone desires the best 20 acres near Duluth to start a farm, I have it. 15 acres cleared, 12 tons hay in barn, 4 acres potatoes; small house and barn; splendid well. Asking price is less than wild land sells for.
HOUSES—LOTS—FARM LANDS.
Suburban Acres Our Specialty.
We write insurance and make loans

Advertise in The Herald

PERSONAL.

PERSONAL—TOURISTS AND OTHERS. We will gladly give you directions that will enable you to secure the best and most popular kodak pictures in and around Duluth. We also explain the "why" of kodak failures to amateurs. Our line of cameras, kodaks and supplies are complete. Developing, printing and enlarging done by experts. Arcade Camera Shop, 110 West Superior street.

PERSONAL—PROF. GIRARD, CLAIRVOYANT and palmist, 20 W. Sup. St. Six questions answered for $1.

PERSONAL—ORDERS TAKEN FOR crocheted corset cover yokes. Irish crocheted opera bags and all kinds of tatting done. Call 521 East Fourth street, or 'phone Grand 2189-X.

EXTRA! HOT SPRINGS AT HOME. For ladies and gentlemen; a sure cure for rheumatism, neuralgia, stomach and kidney troubles and all skin diseases by European specialists. Open at all hours. Call at 17 and 19 East Superior street, upstairs.

Personal — A valuable remedy. Ladies, ask your druggist for Dr. Rogers' French Wonder pills; a reliable regulator, safe and harmless; acts as a tonic; price $2; beware of substitutes. Correspondence confidential. Francais Medicine Co., St. Paul, Minn.

PERSONAL — GOOD FURNITURE selling at almost half retail prices. Your credit O. K. Grand Rapids and Rockford made. Delivered direct from our Duluth showrooms, 2201 West First street. Cameron, factory distributor.

Personal—Ladies—Ask your druggist for Chichester Pills, the Diamond Brand. For 25 years known as best, safest, always reliable. Take no other. Chichester Diamond Brand Pills are sold by druggists everywhere.

MONUMENTS—The Northwestern Monument Co. has opened a store at 327 W. 1st St. with a large, artistic line of marble and granite monuments. Give us a trial before placing your order elsewhere.

PERSONAL — YOUNG ATTORNEY, stranger in city, wishes to meet refined young lady; answer, making appointment for Saturday evening; confidential. Address T-356, Herald.

PERSONAL—A RESPONSIBLE PARTY in country wishes to care for child under 5; charges $10 per month; references if requested. Box 55, Crow Wing, Minn.

PERSONAL—REMODELING OR REPAIRING concrete foundations; building plans drawn and architect work done by R. M. Nelson. Call Grand, 1569-D.

DRESSMAKERS, TAILORS and housewives have your sewing machine repaired before the rush by Frank Popkin, 1 W. Superior St. Grand 619-D.

PERSONAL—WANTED SCANDINAVIAN girl or widow as housekeeper for a widower, 36 years of age; no children. Answer, Q 399 Herald.

John Laitinen, tailor, will appreciate your patronage. Repairing, cleaning, pressing neatly done. 18 Third Av. W.

Mrs. Vogt, 17 E. Sup. St. Shampooing, hairdressing, 50c; manicuring, 25c. 'Phones: Mel. 3153; Grand 1672-X.

PERSONAL—For Manicures, see Miss Mabel Smith, Palladio barber shop. Appointments made for Sundays.

PERSONAL—MARRY—I DESIRE THE acquaintance of a young lady. Ben Rington, Northfield, Minn.

Massage—Constipation a specialty. Margaret Nelson, 218 W. Sup. St. Room 8.

Personal—Combings and cut hair made into beautiful switches. Knauf Sisters.

AUTOS, MOTORCYCLES, MOTORBOATS.

AUTOMOBILES — MOTOR TO MINNEAPOLIS; garage at Motor Inn, conveniently located at 1023 First avenue south; open all night; bargains in used automobiles, busses and trucks.

TIRE REPAIRING ABSOLUTELY guaranteed; the oldest, most reliable shop in town, Duluth Auto Supply Co., 412-14 E. Superior. Zen. 2163-A; Melrose 4102. F. W. Neuman, Mgr.

For Sale—A Reading Standard motorcycle, in good condition, price $75. See Walter Holmberg, 528 Lake Ave. So., Duluth agent for the well-known SILENT INDIAN MOTOCYCLE.

Old auto tires bought; highest prices paid. Northwestern Iron & Metal Co., 17 E. 1st St., or Eighteenth avenue west and Railroad St. Either 'phone.

FOR SALE — THOMAS FLYER, MODEL M, five-passenger car. Inquire Mrs. W. B. Silvey; telephone Melrose 692.

BOATS BOUGHT AND SOLD. MOTOR Boat exchange. 511 Torrey building.

LOST AND FOUND.

FOUND—FIND OUT FROM THE ARCADE Camera Shop how to improve the quality of your kodak pictures. Amateurs' troublesome problems solved free. The only best place in town to get up-to-date camera and kodak supplies. 110 W. Superior St.

FOUND—DON'T PAY RETAIL PRICES for good furniture. Buy from Cameron, factory representative. New shipments arriving. Your credit O. K. Our Duluth showrooms, 2201 West First street.

FOUND—AT LESTER PARK, LADY'S watch; owner can have same by calling at Herald, proving property and paying for ad.

LOST — BLACK RIBBON WATCH fob with charm; initials R. B. L. on charm. Return to Herald for reward.

DRESSMAKING.

FIRST CLASS DRESSMAKING DONE; work guaranteed. 11 West Second street. Mrs. La Vern De Rusha.

DRESSMAKING AND LADIES' TAILORING. 20 West Superior street. Mel. 5019.

EXPERT WORK IN ALL KINDS dressmaking. Call Melrose 4629.

DRESSMAKING AND LADIES' TAILORING. 'Phone, Melrose 1177.

PLAIN SEWING; REASONABLE. 621 East Second street.

FOR RENT—COTTAGES.

FOR RENT — FURNISHED COTTAGE on Park Point; gas range; electric light; will rent reasonable for winter. Call Melrose, 1779.

FOR RENT—FIVE-ROOM FURNISHED cottage, water, gas, light, 3439 Minnesota avenue. Call Lincoln 32-D.

FOR RENT CHEAP; TWO NICE COTTAGES, partly furnished. D. Duggan, Cedar Lake, Aitkin county, Minn.

BOARD AND ROOM WANTED.

WANTED — ROOM AND BOARD IN private family for elderly lady. Call or write, W. B. G., Hotel Holland.

CLAIRVOYANT AND PALMIST.

DULUTH'S FAVORITE CLAIRVOYANT and palmist, Prof. Girard, 20 W. Sup. St. Six questions answered $1. Send date of birth.

Some One of Today's "For Sale" Ads May Offer You A CHANCE TO SAVE You Real Money in Buying Something You Really Need

FOR SALE—REAL ESTATE.

M. B. CULLUM,

REAL ESTATE, LOANS AND INSURANCE,
4, 5, 6 PHOENIX BLOCK.

New Duluth residence, business and manufacturing property.
150 acres of dock property for sale or lease.
Business and manufacturing sites, houses and lots in all parts of the city.

M. B. CULLUM,
4, 5, 6 PHOENIX BLOCK.

TO THE HARD-WORKING MAN.

You men who toil and sweat for your hard-earned dollars, here is your opportunity. A small payment down, a few dollars a month in
GARY LOTS
will make you hundreds of dollars. No real estate proposition ever offered better inducements to the man of small means. Let us explain. Let us show you the immense
STEEL PLANT.
It will cost you nothing for information.

CLARKE-WERTIN COMPANY,
200 Alworth Bldg., Duluth.
Melrose 2249. Grand 2249.

BARGAINS
In residence lots on Eleventh, Twelfth and Thirteenth streets, near Twenty-third avenue west. Easy terms.
SWEDISH REAL ESTATE BUREAU,
2602 West Third St.

WHITNEY WALL CO.

For Sale—100 by 140 feet, East Fifth street, normal school district; no restrictions; a rare bargain; $3,000.

For Sale—2½-acre lot near Woodland; beautiful large trees, nice new cabin; $525.

WHITNEY WALL CO.,
301 Torrey Bldg.

FOR SALE—45x100 FOOT LOTS ON Twentieth avenue east and Sixth street; prices and terms right; best residence location in the East end. A. H. Burg & Co., 300 Alworth Bldg.

FOR SALE—GOOD CHANCE FOR INvestment, lot in West Duluth, 25x140 feet, renting now for $18 per year, $250 cash or terms. Address E 357, Herald.

FOR SALE OR TRADE—SOME LOTS for a second hand auto; must be in good repair. B 363, Herald.

FOR SALE—2½-ACRE LOT AT WOODland, $175. Whitney Wall company.

RAILROAD TIME TABLES.

DULUTH, MISSABE & NORTHERN RAILWAY.

Office: 426 West Superior St. 'Phone, 969.

Leave.		Arrive.
•7.40am	Hibbing, Chisholm, Virginia, Eveleth, Coleraine, Sharon (Buhl), †Mount'n Iron, †Sparta, †Biwabik	•3.21pm
•3.50pm	Hibbing, Chisholm, Sharon (Buhl), Virginia, Eveleth, Coleraine.	•10.31am
•7.10pm	Virginia, Cook, Rainer, Fort Frances, Port Arthur, Baudette, Warroad, Winnipeg.	•8.31am

•—Daily. †—Daily except Sunday.

Cafe, Observation Car, Mesaba Range Points, Solid Vestibuled Train, Modern Sleepers through to Winnipeg.

THE DULUTH & IRON RANGE RAILROAD COMPANY.

DULUTH—	Leave.	Arrive.
Knife River, Two Harbors, Tower, Ely, Aurora, Biwabik, McKinley, Sparta, Eveleth, Gilbert and Virginia.	• 7.30am † 2.45pm •11.30pm§	‡ 5.30am§ †12.00m • 6.00pm x10.30pm

•—Daily. †—Daily except Sunday. §—Mixed trains leave and arrive Fifteenth avenue east station. ‡—Daily except Monday. x—Sunday only.

DULUTH & NORTHERN MINNESOTA RAILWAY.
Offices, 510 Lonsdale Bldg., Duluth.
Trains connect at Knife River daily (including Sunday) with D. & I. R. trains leaving Duluth at 7:30 a. m., arriving at 6:30 p. m. daily; Sundays, 10.20 p. m. Connects at Cramer with Grand Marais stage when running.

Duluth, South Shore & Atlantic.

Leave.		STATIONS.	Arrive.	
†7.45am	•6.15pm	Duluth (Soo Line Union Station.)	•10.30am	†5.40pm
†8.12am	•6.45pm	Superior (Soo Line Union Station.)	•10.00am	†5.10pm
†8.20am	•8.55pm	Superior (Union Depot.)	•9.50am	†5.00pm
Arrive.			Leave.	
†7.55pm	5.40am	Houghton	†11.00pm	
†8.55pm	6.30am	Calumet	†10.10pm	
†7.05pm	•4.20am	Ishpeming	•12.20am	†6.20am
†7.45pm	•5.00am	Marquette	•11.30pm	†5.20am
	•10.20am	Sault Ste. Marie.	•5.25pm	
	•0.00am	Montreal	•9.50pm	•8.20pm
	•8.20pm	Boston	•10.00am	•8.30am
Leave.				
†8.05am	•8.15pm	Montreal	•10.00am	†10.00pm
†10.08pm	•10.20am	New York	•7.15pm	†8.30am

†—Daily except Sunday. •—Daily.

HOTELS.

Imperial Hotel

The convenient place to stop at in Duluth. Thoroughly modern and up-to-date in every respect.
ROOMS 75c AND UP.
206-208 West Superior Street.

Elgin Hotel 321 West First St.

European. Gust Johnson, proprietor. $2 per week and up; 75c per day and up. Neat, clean, handsomely furnished rooms; steam heat; hot and cold running water in every room.

NEW St. James Hotel

213-215 West Superior Street.
European. Strictly modern. Under new management. Convenient to depots and boats. Popular prices by day. Rates by week, $2.00 and up.

LAKE AND RIVER STEAMERS.

STR. COLUMBIA
—JULY AND AUGUST TIME TABLE—
2 Trips Daily (except Monday)
TO FOND DU LAC
Leave Duluth 9 a. m. and 2 p. m. Return 1:45 p. m. and 6:45 p. m.
Round Trip Tickets—Adults, 50c; Children, 25c.
MONDAYS—HERALD EXCURSIONS:
Leave Duluth at 9 a. m. Return at 6 p. m.
MOONLIGHT EXCURSIONS ON LAKE:
Leave Duluth, foot of Fifth avenue west at 8:30 p. m., returning at 10:30 p. m.
Round Trip Tickets, 25c.

THE FUNNY BIRDS— By Walt Kuhn

Mr. Bird (late from the club) "Shay, old chap, you're the first bird I've met tonight who would listen to me."

SITUATION WANTED—MALE.

SITUATION WANTED — MIDDLE aged, married man who has had ten years' experience in the city wants position as salesman and solicitor for some reliable wholesale house or printing firm; can furnish best of references. R 360, Herald.

SITUATION WANTED—BY YOUNG man with four years' experience in general office work; can furnish best of references. Employed at present but wishes to make a change for the better. Address U 343, Herald.

SITUATION WANTED — YOUNG MAN would like position where stenographic or other office work is required; past experience and reference furnished. Address A 362, Herald.

SITUATION WANTED—A YOUNG MAN 21 years of age with some experience in bookkeeping wishes a position as assistant bookkeeper, timekeeper or office clerk. G 414, Herald.

SITUATION WANTED — YOUNG MAN of 22, with some experience in bookkeeping, wishes a position as assistant bookkeeper or office clerk. Address A 398, Herald.

SITUATION WANTED — AS SALESman; experienced and a good business education. S 348, Herald.

SITUATION WANTED—BOOKKEEPer wishes position; good experience. S 344, Herald.

SITUATION WANTED—BY LICENSED engineer; twenty years' experience. E 338, Herald.

SITUATION WANTED BY EXPERIenced chauffeur with license. Call Lincoln 364-A.

SITUATION WANTED—FEMALE.

SITUATION WANTED — GRADUATE nurse desires position as nurse to invalid lady or gentleman; nervous and slight mental cases a specialty; high recommendations; eleven years' experience; terms according to case. N 155, Herald.

SITUATION WANTED—POSITION AS dentist's assistant by young lady; four years' experience; references. Call Grand 2362-X.

SITUATION WANTED — BY WOMAN with boy 6 years old, as housekeeper or will care for flat. Z 373, Herald.

SITUATION WANTED—LADY WANTS some kind of work for two or three hours a day. N 365, Herald.

SITUATION WANTED — WASHING, ironing and cleaning by the day. R 342, Herald.

SITUATION WANTED—WORK BY the day washing and cleaning. Melrose 2267.

SITUATION WANTED — DRESSMAKing to take home. 'Phone Lakeside 165-K.

BUSINESS CHANCES.

BUSINESS CHANCES — FOR RENT, large rooming house in Proctorknott; steam heated, thoroughly modern excepting sewer; all newly painted and papered. In tip-top shape. Good proposition to offer to right party. C. L. Rakowsky & Co., 201 Exchange building.

BUSINESS CHANCES — WELL ESTablished tailor business; owner leaving city through ill health in family; can be bought cheap; splendid opportunity for practical tailor. Apply 315 West First street; suite 214.

FOR RENT—38-ROOM ROOMING AND boarding house, newly painted and papered; completely furnished; will sell furniture cheap; 25 steady boarders; rooms well filled. Call or write Mrs. Ralston, 122 E. First St., Duluth.

BUSINESS CHANCES — FOR SALE— The Pioneer restaurant and lodging house; a dandy place and making money; very favorable terms; rent from owner. 2531 West Superior street.

BUSINESS CHANCES—FOR SALE— Farm produce business and cream station; good shipping point, everything complete; $450 takes it. Prescott Produce Exchange, Prescott, Wis.

BUSINESS CHANCES—FOR SALE— Grocery store, good location; all new stock; doing good business; reason for selling, party leaving city; very reasonable. Address G 354, Herald.

We buy and sell rooming houses, hotels, confectionery and grocery stores and every other kind of business. See us, DULUTH BUSINESS EXCHANGE, 509 Torrey Building.

Business Chances — For rent — Brick building on Garfield avenue, equipped for picture shows or can be used for meat market or grocery. Grand 2201-Y

BUSINESS CHANCES—FOR SALE TAIlor shop; big snap; start for yourself and be your own boss. Address P. O. Box 405, Wapeton, N. D.

BUSINESS CHANCES—FOR SALE— 50,000 shares of mining stock; big discount for quick sale. U 352, Herald.

BUSINESS CHANCES — FOR SALE— Grocery stock and fixtures. 106 West First street.

BOOKS.

MORE INTERESTING THAN A NOVEL.
Woodrow Wilson wrote the most interesting story of the American people ever written. It is the story of our country's life from earliest times to the point where history and the present meet. Write Harper & Bros., Franklin square, New York, for full particulars.

REAL ESTATE LOANS.

LOANS! LOANS! LOANS!
6 PER CENT.

We have on hand a large amount of money which we are loaning out on improved real estate at 6 per cent interest. We guarantee prompt and efficient attention.
NO DELAY.

C. L. RAKOWSKY & CO.,
Real Estate. Insurance.
201 Exchange Bldg.

WE HAVE FUNDS
On hand that we can loan at 5 per cent on select real estate security.
NO DELAY.
F. I. SALTER COMPANY,
302-3 Lonsdale Bldg.

CITY AND VILLAGE LOANS IN MINnesota. Buy or build a home on monthly payments. C. A. Knippenberg, 300 Alworth Bldg. 'Phones 597. Grand and Fifty-sixth avenues west.

WE WRITE INSURANCE IN STRONG companies, make city and farm loans, and solicit some of your business. Wm. C. Sargent, 208 Exchange Bldg.

MONEY TO LOAN—LOANS MADE ON timber and farm lands. John Q. A. Crosby, 305 Palladio building.

Money to Loan—Low rates, no delay. Duluth Realty Co., 1st National Bldg.

Money to Loan—Any amount; low rates. Cooley & Underhill, 209 Exchange.

Loans on farm and city property. Northern Title Co., First Nat'l Bank Bldg.

MONEY TO LOAN.

SPECIAL RATE LOANS.
These payments pay both interest and principal.
YOU MAKE YOUR OWN TERMS.
$10—Return $0.45 wkly; $1.80 m'ly
$20—Return $0.90 wkly; $3.60 m'ly
$30—Return $1.35 wkly; $5.40 m'ly
$50—Return $2.25 wkly; $9.00 m'ly
Other amounts in proportion.
DULUTH FINANCE CO.,
301 Palladio Bldg.

$10 TO $100. $10 TO $100. $10 TO $100. ON FURNITURE, PIANOS OR SALARY, At charges honest people can pay. No red tape. No delay. WEEKLY OR MONTHLY PAYMENTS Arranged to suit your income. DULUTH LOAN COMPANY, 307 Columbia Bldg. 303 W. Sup. St. Open every day and Wed. & Sat. evgs.

WE LOAN ON ALL KINDS OF PERsonal security at lowest rates. Call on us, 430 Manhattan Bldg., and get rates. Duluth Mortgage Loan Co. W. Horkan. New 1598-D; Melrose 3733.

MONEY FOR SALARIED PEOPLE AND others upon the'r own names; cheap rates, easy payments; confidential. D. H. Tolman, 510 Palladio building.

MONEY TO LOAN ON DIAMONDS, watches, furs and all goods of value, $1 to $1,500. Keystone Loan & Mercantile company, 22 West Superior St.

RENTAL AGENCIES.

FLATS.

4 rooms, 104 S. 39th Ave. W.	$ 9.00
4 rooms, 125 19th Ave. W.	10.00
4 rooms, 121 19th Ave. W.	16.00

HOUSES.

7 rooms, 1618 Piedmont Ave.	16.00
6 rooms, 1713 Jefferson St.	20.00
6 rooms, 807 Park place	35.00
6 rooms, 1418 E. First St.	37.50
9 rooms, 107 8th Ave. W.	45.00
8 rooms, 1610 E. Superior St.	45.00
10 rooms, 1431 E. 2nd St.	55.00

J. D. HOWARD & CO.,
209-212 Providence Building.
Melrose 193. Grand 326.

HOUSES.

1905 East Superior St., 10 rooms	$35.00
413 Fourth Ave. East, 10 rooms	45.00
110 So. Sixteenth Ave E., 8 rooms.	35.00
19 So. 17th Ave. E., 8 rooms	32.50
506 Fifth Ave. E., 6 rooms	15.00
21 Mesaba Ave., 8 rooms	30.00
114 West Second St., 10 rooms	30.00
622 West Third St., 8 rooms	22.00

FLATS.

1924 West Fourth St., 4 rooms	12.50
2106 West Superior St., 6 rooms	18.00
24 W. First St., 3 rooms, heated	25.00

STORE.

2004 West Superior St.	40.00

STRYKER, MANLEY & BUCK,
Torrey Building.

BOARD OFFERED.

BOARD OFFERED — FURNISHED room with board in private family; Normal school district. Call, Grand 890-A.

BOARD AND ROOM BY THE DAY OR week. Mrs. Tammelin, 526 West First street. Hotel Imatra.

BOARD OFFERED — BOARD AND room. 210 West Second street.

ADDITIONAL WANTS ON PAGES 18 AND 20

FOR RENT—HOUSES.

10-room modern house at 1215 East First street; large yard and garage; very attractive rental.

6-room house, with water, sewer and electric light, 711 West Third street; $16.

6-room house, in fine condition, at 1114 East Third street; modern improvements, large yard; $32.50.

Very desirable 8-room house, with a large, fine yard; premises are in first-class condition; walking distance; 713 East Third street; rental $30.

At 828 East Second street we offer 6-room modern brick house, in fine condition, with nice yard. This is in fine neighborhood. Rent $34.50.

Sixteenth avenue east and First street, very desirable 10-room modern house; fine neighborhood; excellent car service; house is in first-class condition; rental $40.

10-room modern brick house at 1228 East First street; steam heat, water and janitor service furnished. See us about this. Rental very attractive.

519 Eighth avenue east, rental only $16 for a 6-room house, with water, sewer and electric light.

W. M. PRINDLE & CO.,
Main Floor, Lonsdale Bldg.
Melrose 2400. Grand 239.

HOUSES.

For rent—8-room detached house, 29 West Second street; will be put in good condition; rent $45.

For rent—Sept. 1, 10-room modern house, 413 Fourth avenue east; good condition; $45.

10-room house, 2014 East First street; modern and in good condition; will rent this furnished for $50 or unfurnished for $45.

9-room house, 1217 East Second street; steam heat, good condition, large yard, fine shade trees. This is a charming home. Rent $60.

New, thoroughly modern, 11-room semi-detached brick house, 1905 East Third street; hot water heat, two bathrooms; rent $65.

JOHN A. STEPHENSON & CO.,
Wolvin Building.

HOUSES FOR RENT.

SEVEN ROOMS, 529½ EAST SUPERior street, hardwood floors, electric light, bath; $20.

EIGHT ROOMS, 309 WEST FOURTH street, furnace heat, bath, hardwood floors, gas and electric light; $30.

EIGHT ROOMS, 412 SIXTH AVENUE west, hot water heating plant, brick house; $30.

R. B. KNOX & CO.,
Exchange Building.

FOR RENT.
310 Fourteenth Ave. E., 5 rooms, bath; $15.
1218½ East Fourth St., 5 rooms; water and sewer; $15.
1303½ Lake Ave. S., 5 rooms; $11.
1820 West Second St., 6 rooms; heated, all conveniences; $35.
1007 East Second St., 9 rooms; all conveniences; $40.
N. J. UPHAM CO.,
18 Third Avenue West.

FOR RENT.
1218 East Fourth St., second floor, 6 rooms; water and sewer; $15.
323½ W. Fourth St., 5 rooms; bath gas for cooking; $18.
1824-1826 W. Second St., 4 rooms each; heated, all conveniences; $22.
N. J. UPHAM CO.,
18 Third Avenue West.

FOR RENT — FIVE-ROOM BRICK house, with large basement and bathroom; hot water heating plant, gas range, in good condition. 318 Fifth avenue west. Parties wishing to rent please inquire for Mrs. W. J. Smith, Spalding hotel.

FOR RENT—ELEVEN-ROOM ROOMing house full of roomers; modern; in good condition; will sell furniture of eight rooms for $200 and turn over lease; a money-maker. N 350, Herald.

FOR RENT — THOROUGHLY MODern six-room house in Lakeside; hardwood floors, hot water heat, $30. Call Monday or thereafter, 4123 Robinson street.

FOR RENT — SIX-ROOM HOUSE, hardwood floors, water, gas, electric lights, 803 West Fourth street. Inquire 801 West Fourth street.

FOR RENT — HOUSE, NO. 2510 EAST Superior street; 100-foot frontage, and garage. Inquire at house or telephone Melrose 692.

FOR RENT — EIGHT-ROOM FURnished house, full of roomers; furniture can be bought. Address D 416, Herald.

FOR RENT—ELEVEN-ROOM MODERN house at 1905 East Third street. Apply 1901 East Third street. Melrose 2374.

FOR RENT—SEVEN-ROOM STRICTLY modern house, furnace heat. 1429 London road, phone Melrose 3316.

FOR RENT—SIX-ROOM HOUSE; 11 Fourth avenue east. Inquire 15 Fourth avenue east.

FOR RENT — EIGHT-ROOM HOUSE, all modern conveniences. Inquire 931 East Fifth street.

FOR RENT — FOUR-ROOM HOUSE; all conveniences. 223 Sixth avenue west.

Padded vans for moving furniture. West Duluth & Duluth Transfer Co.

FOR RENT—HOUSE IN EAST END. 2027 East First street. Melrose 1267.

AUCTIONEER.

CASH PAID FOR STOCKS OR WILL auction it off for you. Harry Silver, auctioneer. Inquire at St. James Jewelry company, Duluth, Minn.

FOR SALE MISCELLANEOUS.

FOR SALE—GOOD FURNITURE FROM our Grand Rapids, Mich., and Rockford, Ill., factories, sold and delivered direct from our Duluth showrooms. Your credit O. K., and you don't pay retail prices. Mammoth shipments arriving daily. Cameron, the factory representative. Showrooms, 2201 West First street.

FOR SALE — POOL AND BILLIARD tables. Large stock of new and second-hand billiard and pool tables; also bar fixtures, show cases, tables, chairs and refrigerators; time payments. Write for catalogue. Merle & Heaney Manufacturing company, 521-523 Third street south, Minneapolis.

FOR SALE.
Street car bodies, suitable for campers or homecrofters, in perfect condition, with or without heating plant.
DULUTH MACHINERY CO.,
Third Avenue East and Michigan Street.

FOR SALE—SLIGHTLY USED AND rebuilt typewriters; prices from $20 up. Machines rented for $1.50 to $2.50 a month; rental applied as payment. Hersey & McArthur, 319 West First St. 'Phone, Mel. 3248; Grand 2054-Y.

FOR SALE — FURNITURE FROM our Grand Rapids, Mich., and Rockford, Ill., factories; sold and delivered direct to you from our Duluth Showrooms, 2201 West First street.

FOR SALE—FINE RADIANT STEWart heater; also Champion gas and coal range combined; only used one winter. 629 East Seventh street. Melrose 1602.

FOR SALE—Second hand woodworking machinery, portable sawmills, transmission appliances, pipes for steam, water and furnaces. Duluth Mach Co.

FOR SALE—A COUNTING ROOM desk in first-class order. Apply room 413, Palladio building. 'Phone Melrose 1360; Grand, 841.

FOR SALE—OLD-FASHIONED HAIRcloth; black walnut parlor suite and desk; also washing machine, 336 East Superior street.

FOR SALE—FURNITURE AND LEASE of centrally located eleven-room rooming house; a money maker; $550. N 250, Herald.

For Sale—Hammond piano, mahogany case, perfect condition; $195, worth $300. Terry & Gilluson, 405 Cen. Av.

For Sale—Get a typewriter for 17 cents a day; all makes at greatly reduced prices. Edmont, 330 W. Superior St.

For sale or rent, very cheap, slightly used shot guns and rifles. J. W. Nelson, 5 East Superior street.

FOR SALE — ONE DINING ROOM table, sanitary couch, rockers, etc. 206 West Third street.

FOR SALE—CHEAP, FIVE SECONDhand show cases. Inquire at 113 Lake avenue north.

FOR SALE—FOR $10, GASOLINE OIL tank. August Saunder, 425 Fifth avenue east.

FOR SALE — GOOD OAK DINING room set. Call evenings. 2121 Jefferson street.

FOR SALE — CASH REGISTER IN good condition. 529 West Michigan street.

FOR SALE — HOUSEHOLD FURNIture; party leaving city. 4405 Regent street.

FOR SALE — ONE 16-FOOT COUNTER and one range. 2501 West Superior street.

FOR SALE—Phonograph parts; repair work done. E. T. Schlender, Mel. 2619.

FOR SALE CHEAP—GOOD STANDING desk. Inquire 303 Board of Trade.

FOR SALE—ONE FIRST-CLASS PIano cheap. Call Calumet 150-L.

FOR SALE—LIBRARY TABLE. 429 East Second street.

FOR SALE—HOUSES.

(429)—FOR SALE—BEAUTIFUL LOT, 75 by 140 feet; seven-room house, good stone cellar; 1110 East Ninth street. The new car line makes this a sure money-making investment; $2,350.
WHITNEY WALL CO.,
301 Torrey Bldg.

FOR SALE—BRAND NEW SIX-ROOM house, stone foundation and basement; hardwood floors; all modern except heat; lot 30 by 125; half a block from car line on Fifty-second avenue west. It's a bargain at $2,600; half cash. John A. Forsman, 5202 Ramsey street, West Duluth.

FOR SALE — NEARLY NEW BUNGAlow; finely finished inside and out; fireplace, hardwood finish, four rooms and halls, closets and pantry; lot 55 by 120; near Hunter's Park; for quick sale $1,850; $750 cash, balance $15 per month. Wheeler agency, 808 Alworth building.

FOR SALE—NEW, WELL-BUILT, SIXroom house and bath; concrete foundation, water, sewer, gas and electric light; lot 30 by 140 feet; half block from car line. Will sell cheap if taken at once. 718 East Eighth street.

FOR SALE—BRAND NEW SIX-ROOM modern house at Lakeside; hot water heat; open fireplace; beam ceilings; $350 cash, $30 per month; price $3,850. Greenfield, 310-311 Columbia building.

FOR SALE—EIGHT-ROOM HOUSE IN excellent condition; hardwood floors throughout, gas and electric light, stationery washtubs; a snap if taken at once. 1412 East Fourth street.

FOR SALE — SEVEN-ROOM HOUSE, modern in every way; hot water heat, gas, fireplace, garage. Inquire of owner, 721 East Third street or call H. D. Clow; phones 567.

FOR SALE—FIVE-ROOM HOUSE AND new barn; electric lights; price $700; $200 cash, balance easy terms. Norman Johnson, 24 Lemon street, Duluth Heights.

FOR SALE—TWO FOUR-ROOM FLAT buildings in West end, $3,800; $400 cash, balance to suit; thoroughly modern. A. F. Kreager, 406-7 Torrey building.

FOR SALE — TEN-ROOM HOUSE, 226 East Fourth street; all modern improvements; great bargain. Call at house or call H. D. Clow, both phones 567.

FOR SALE—FIVE-ROOM BUNGALOW on easy payments; gas, water, sewer, etc.; normal school district. See or call Dr. G. W. Davis, both 'phones.

FOR SALE—NEW TWO FIVE-ROOM flat building; strictly modern; large corner lot. Price $7,200. A. F. Kreager, 406-7 Torrey building.

FOR SALE—THAT MAN "FIDER" sells houses. Talk with Fider. 18 Third avenue west.

HAIRDRESSING PARLOR.

MME. MOISAN, 215 West First street. Shampooing, facial massage, scalp treatments. Expert hair-dyeing and coloring; combings and cut hair made up in switches or any shape desired. Phone Grand 2401, for appointments.

UPHOLSTERING.

Furniture, Automobiles, Carriages; reasonable prices. E. Ott, 112 1st Ave. W.

PRIVATE HOSPITAL.

PRIVATE HOSPITAL—PROSPECTIVE mothers will find a pleasant home before and during confinement at Ashland Maternity home, Ashland, Wis. Infants cared for.

Private home before and during confinement; best of care by professional nurse; babies also cared for. Margaret Finkle. Call Melrose 2454. 214 Ninth avenue east.

MRS. HANSON, GRADUATE MIDwife; female complaints. 413 Seventh avenue east. Zenith 1225.

PRIVATE HOME FOR LADIES DURing confinement; expert care; infants cared for. Ida Pearson, M. D., 284 Harrison avenue, St. Paul.

Private home for ladies during confinement. Mrs. Mary Barrell, nurse, 3510 Woodland avenue. Grand 370-Y.

Mrs. E. Nivela, midwife and private home for ladies. 328 So. 63rd Ave. W. Telephone Cole 316-D.

Mrs. H. Olson, graduate midwife—Private hospital, 329 N. 58th Ave. W. Cole 173.

LYDIA LEHTONEN, MIDWIFE, 2406 West Second St. 'Phone Lincoln 475-A

WANTED TO RENT.

WANTED TO RENT—FIVE OR SIXroom furnished flat; walking distance to business center; prefer West side. Address V 358, Herald.

WANTED TO RENT—DESK ROOM IN downtown office; state price and location; am out of city half the time. R 345, Herald.

WANTED TO BUY.

WANTED TO BUY—GROWERS AND shippers of potatoes will do well to correspond with us. D. E. Ryan company, Minneapolis, Minn.

WANTED TO BUY—SECOND-HAND roll top desk, three-foot; in good condition. Address, stating price, E. R. H., Herald.

WANTED TO BUY—Second-hand furniture & stoves. Hagstrom & Lundquist, 2012 W. Superior St. Lincoln 447-A.

WANTED TO BUY — SECOND-HAND furniture and stoves. Joe Popkin, 29 West First street; Grand 253-X.

WANTED TO BUY—A GOOD SECONDhand baseburner; must be in good condition. Address A 208, Herald.

WANTED TO BUY—SHARES IN MAMmoth Consolidated Mining company. Address W 355, Herald.

WANTED TO BUY—A TRACT OF land or a partly improved farm. Address V 71, Herald.

WANTED TO BUY — A LARGE OR small tract of land for investment. I 69, Herald.

WANTED TO BUY — TRACT OF TIMber within few miles of railroad. X 340, Herald.

H. POPKIN BUYS SECOND-HAND stoves and furniture. Lincoln 295-X.

LITMAN BROS. BUY SECOND-HAND stoves and furniture. Both 'phones.

FOR RENT—BARNS.

FOR RENT — BARN SUITABLE FOR storage or garage. 1428 Jefferson street.

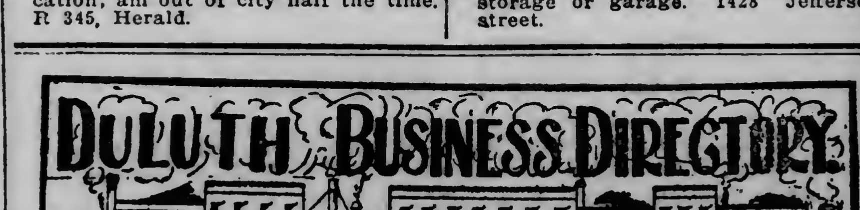

WHERE TO GET WHAT YOU WANT

EACH FIRM A LEADER IN ITS LINE

Consult this list before placing your order, if you want the best at a price you like to pay.

AWNINGS, TENTS, PACKSACKS.

POIRIER TENT & AWNING CO., 413 East Superior street. Both 'phones.

The awning specialists, Duluth Tent & Awning company, 1608 W. Sup. St.

ACCOUNTANT.

MATTESON & MACGREGOR, PUBLIC ACCOUNTANTS AND AUDITORS.
Business Counselors and Systematizers.
702-703 Alworth Bldg.,
'Phones: Melrose 4700, Grand 71.

S. M. LESTER, 412 PROVIDENCE building. Both 'phones, 862.

ACCOUNTANT—F. D. HARLOW, 405 Lonsdale building. Melrose 1208.

CARPENTER REPAIR WORK.

Remodeling or repairing work done neatly. Call Aug. Anderson, Mel. 4958

Work done neatly. O. Pearson, 207 W. 1st St. Zenith 1274-X, or Park 97.

CARPET CLEANING WORKS.

INTERSTATE CARPET CLEANING CO. L. Sinotte, Prop., compressed air and vacuum cleaners and rug weavers. 1928 West Michigan St. Both 'phones.

CLAIRVOYANT-HAIR SPECIALIST

Mrs. Anna, clairvoyant, in Bryant & Co.'s hair-growing parlors, who grows a head of hair or no pay. Odd Fellows' hall, Lake avenue, Mel. 1145.

CIVIL ENGINEERING.

Duluth Engineering Co., W. B. Patton, Mgr., 613 Palladio Bldg. Specifications prepared and construction superintended for waterworks, sewerage, etc.

CHEMIST AND ASSAYER.

Duluth Testing laboratory, C. A. Graves, Mgr. Assays, chemical analyses, cement tests. Edison Bldg., 214 W. 1st.

CHIMNEY SWEEPER.

Ed. McCarty, chimney sweep & furnace cleaning. 5129 Glendale; Mel. 4865; Park 39-Y.

CORSETS.

Nu Bone Corsets, made to order. Guaranteed unbreakable. 306 Fidelity Blk.

CIVIL ENGINEER & SURVEYORS.

NICHOLS & FARRELL, 418 MANHATtan Bldg. Anything in engineering.

CARD ENGRAVING AND STAMPS.

Consolidated Stamp & Printing Co., Barker & Orr, props., 14 4th Ave. W.

DANCING ACADEMY.

COFFIN—25 Lake avenue north. Either 'phone. Open afternoon and evening.

DRESSMAKING SCHOOL.

Miss Gray's school of garment cutting and making, also patterns cut to measure, 3rd floor of Geo. A. Gray Co.

Standard School of Dressmaking, evening classes, 20 W. Sup. St. Mel. 5019.

DANCING LESSONS.

Lynn Dancing Academy, lady instructor, 18 Lake avenue north. Hall for rent. Melrose 1145.

DENTIST.

Dr. W. H. Olson, 222 New Jersey Bldg. All work guaranteed. Both 'phones.

DETECTIVE AGENCY.

NORTHWESTERN DETECTIVE AGENCY obtains information confidentially. 317 Columbia building. Grand 909-A.

FURNITURE RE-COVERED.

Let Forsell do your UPHOLSTERING. 334 E. Superior St. Both 'phones.

FURNITURE AND PIANOS.

Finished and repaired. Theo. Thompson, 336 E. Sup. St. Old 'phone, 2828.

FLORIST.

Dul. Floral Co., wholesale, retail cut flowers; funeral designs. 121 W. Sup.

GRADING, SODDING & SEEDING.

THE BEST BLACK DIRT AND SANDY loam for sale. H. B. Keedy, 1711 London road. Both 'phones.

HAT SHOPS.

Hats cleaned and blocked, equal new. Union Hat Shop, 28 Lake Ave. north.

JANITOR & WINDOW-WASHER.

PUBLIC JANITOR AND WINDOW washer, Prudence Robert, the best new window-cleaner in the city. Mel. 4196, Grand 2285-Y. 120 Pioneer Blk.

KEY, LOCK AND SAFE WORKS.

LAWN MOWERS SHARPENED—CENtral repair shop, 115 W. Michigan St.

MUSICAL INSTRUMENTS.

A. Haakonsen, dealer and expert repairer, at J. W. Nelson's, 5 East Superior street.

BOSTON MUSIC CO., MUSICAL MERchandise. 6 and 8 West First street.

MUSIC LESSONS.

VIOLIN, MANDOLIN, BANJO, GUITAR. 18 Lake avenue N. Prof. Robinson.

MOVING PICTURE SUPPLIES.

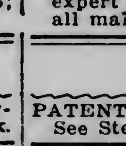

Theaters equipped from machine to screen; film service; moving picture machines. Second-hand machines sold cheap. Duluth Film Exch'ge, 107 2d av. W.

Motion picture outfits bought and sold. "National" Co., 417 W. Michigan St.

PHONOGRAPH REPAIRING.

E. T. Schlender, suc. to Bates Music Co., expert phonograph repairer; parts of all makes in stock. Call Mel. 2619.

PATENTS.

PATENTS — ALL ABOUT PATENTS. See Stevens, 610 Sellwood building.

PAINTING AND PAPERHANGING.

For painting and decorating. See Youngdahl & Diers, 223 W. 2nd St.

REAL ESTATE.

L. A. Larsen Co., 213 Providence bldg. City property, lands, loans, fire ins.

RUG WEAVING.

FIRST-CLASS WORK — SILK CURtains a specialty. Melrose 3341.

SWEDISH MASSAGE.

Luzina Ojala cures rheumatism and stomach trouble. 348 Lake Ave. S.

A. E. HANSEN, MASSEUR, 400 NEW Jersey Bldg. Old 'phone 4273 Melrose.

GRADUATE MASSEUSE, 305 EAST First street. Phone Melrose 4494.

SAFETY RAZORS SHARPENED.

Safety razor blades of all kinds sharpened and put in first-class condition. 30c per dozen. Quayle-Larsen Co.

TAILORS.

ILVANDER & HIHNA, LADIES' AND gents' tailoring. Peoples' hotel, 246 Lake avenue south. Our regular suits from $28 up. We have a special leader at $12 and up. Melrose 1732.

UMBRELLA REPAIRING.

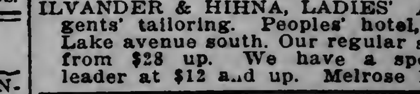

Umbrellas correctly repaired and recovered. R. C. Kruschke, 402 W. Sup. St.

WATCHMAKER AND JEWELRY.

Watches and clocks repaired; satisfaction guaranteed. 6 West First street.

Some One of Today's "Furnished Rooms to Rent" Ads Probably Gives YOU the Address That Ought to Be Yours From Now On

YOU WILL BE SURPRISED

AT THE NUMBER OF UNUSED THINGS YOU CAN FIND AROUND YOUR HOME — OLD COATS AND SUITS, ODD PIECES OF FURNITURE, BOOKS, OLD SEWING MACHINES, ICE BOXES, GAS RANGES, COUCHES, ETC.

You will be surprised again, if you will advertise these things in the "FOR SALE" columns of The Herald Want Ads, to learn how quickly you can sell them, how very little it will cost you and

HOW EASY IT IS TO GET MONEY!

Hunt up a few things that you don't want, and put an ad in the "FOR SALE" columns of THE HERALD for three or four days, and see how easy it is to sell them.

If you can't come to The Herald office, phone, either line, 324, and a Want Ad clerk will help you write up an ad that will get you good results.

PUT YOUR "FOR SALE" AD IN THE HERALD.

One Cent a Word Each Insertion. No Advertisements Less Than 15 Cents.

TELEPHONE DIRECTORY —OF— BUSINESS HOUSES

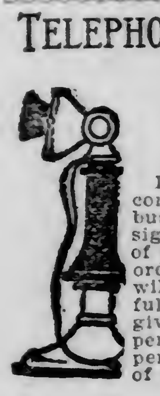

Below you will find a condensed list of reliable business firms. This is designed for the convenience of busy people. A telephone order to any one of them will receive the same careful attention as would be given an order placed in person. You can safely depend upon the reliability of any one of these firms.

	Old 'Phone.	New 'Phone.
DRUGGISTS—		
Eddie Jeronimus, Ph.G.	1243	1072
DENTISTS—		
Dr. F. H. Burnett, D.D.S.	4608	909-X
DYE WORKS—		
Zenith City Dye W'ks.	1888	1888
Northwestern Dyeing & Cleaning Co.	1337	1516
LAUNDRIES—		
Peerless Laundry	428	428
Yale Laundry	479	479
Lutes Laundry	447	447
Home Laundry Co.	478	478
Model Laundry	2749	1302
Puritan Power	1378	1378
Troy Laundry	257	257
MEAT MARKET—		
Mork Bros.	1590	189

REAL ESTATE, FIRE INSURANCE AND RENTAL AGENCIES

Duluth Realty Co., 608 1st N. Bank bldg.
C. L. Rakowsky & Co., 201 Exch. bldg.
E. D. Field Co., 203 Exchange building.
W. C. Sherwood, 118 Manhattan bldg.
Getty-Smith Co., 306 Palladio building.

HELP WANTED—MALE.

WANTED—LIVE, UP-TO-DATE RESIDENT salesman to sell folding paper boxes and cartons to local trade. We want a man thoroughly acquainted with the trade and able to produce results promptly. The Pinkerton Folding Box company, 609 and 615 Fulton street, Chicago.

WANTED—LABORERS FOR EXCAVATION and dam construction at Cornell, Chippewa county, Wisconsin. Wages $2.25 per day; good board $4 per week; free bunk. Brunet Falls Manufacturing company, Cornell, Wisconsin, Chippewa county.

WANTED—AN EDITOR AND BUSINESS manager to take charge of a national monthly new paper, well established, with a good circulation; want a man of experience and ability. Apply B 339, Herald.

WANTED — CLEAN, BRIGHT BOY over 16 years; office and messenger service for transportation line; must write good hand; apply by letter, giving responsible references; salary $25. N 337, Herald.

WANTED—Men to learn barber trade; easy work, big pay. Few weeks completes by our method. Write for free catalogue. Moler Barber College, 27 Nicollet Av., Minneapolis. Estab. 1893.

WANTED—MEN AND WOMEN FOR government positions; $80 per month; write for list of positions open. Franklin Institute, Department 181 R, Rochester, N. Y.

WANTED — MAN AND WOMAN for farm; woman must be competent housekeeper and good cook; man to be good milker and do chores. Call 204 Sellwood building.

WANTED — BOY FOR OFFICE AND collecting. Apply with reference, Hoopes, Kohagen company, 209 First National bank building.

WANTED — GOOD SOBER MAN TO work in truck garden; good wages. Address Dan Donaghy, Twenty-first street, Hermantown road.

WANTED — A BOY TO DELIVER goods. Apply 313 South Fifteenth avenue east, between 5 and 7 p. m.

WANTED — TWO STONE MASONS and one lather, at once. J. Schelde, general contractor, Jamestown, N. D.

WANTED — CABINETMAKER; MUST be experienced; good wages; steady work. Duluth Showcase company.

WANTED — SALESMAN. APPLY 2 P. m. to 5 p. m., daily. Room 211, 221 West Superior street.

WANTED — SPECIAL BOY. APPLY Zenith Dye House, 232 East Superior street.

WANTED—NIGHT PORTER, CHOLLETTE hotel, 917 West Michigan street.

WANTED—A TAILOR AT ZENITH Dye house, 232 East Superior street.

One Cent a Word Each Insertion. No Advertisements Less Than 15 Cents.

HELP WANTED—MALE. (Continued.)

THRASHING CREWS
For big Dakota farm; free fare. 100 piece cutters for ties, posts, poles and pulpwood; new company camps. Railroad gangs east of St. Paul; free fare. Woodsmen for Minnesota and Wisconsin. City work. Men for land clearing and farm work near Duluth. Laborers and station men for Canada. Twenty other orders.
NATIONAL EMPLOYMENT CO.,
417 West Michigan Street.
Established 1882.

WANTED—BOY; A GOOD ACTIVE boy is wanted to do chores, etc., on a farm near town for month of September; must have references and be willing to work; high school boy preferred, and he can attend school, coming in every day in auto. Address S 336, care Herald.

WANTED—MEN TO KNOW L. BERGSTEIN, the clothier, at 521 West Superior street, being unable to sell his business without a great loss has decided to continue same. While away the business will be managed by Jens Drogsvold.

WANTED — BOOKKEEPER AND stenographer with some experience in mill accounting. Apply in person to Mr. Jamar. F. A. Patrick & Co., Fifth avenue west.

WANTED — SEND FOR PRICES OF latest magazines at club offers. I can save you money. Mortin I. Markell, Box 614, Hibbing, Minn.

WANTED—FIRST-CLASS STENOGRAPHER; must have lumber experience; give references and state salary expected. B 346, Herald.

WANTED—FIRST-CLASS STEAM FITTER. Apply Erickson Plumbing company, West end.

HORSES, VEHICLES, ETC.

HORSES! MULES! HORSES!
BARRETT & ZIMMERMAN'S MIDWAY HORSE MARKET.
THE LARGEST IN AMERICA.
500 to 800 head of horses and mules constantly on hand; fresh horses arriving from the country every day. If you need draft horses, general purpose horses, delivery horses, or horses and mules for railroad construction we can fill your order. Private sales daily. Part time given if desired. See our horses before you buy. We can save you money.
BARRETT & ZIMMERMAN'S MIDWAY HORSE MARKET, ST. PAUL, MINN.

HORSES! 100 HORSES!
Drafters, delivery, farm horses and mares. Fine drivers and ponies. Our prices are the lowest; part time given. We buy, sell and exchange horses, wagons and harness.
RUNQUIST & CO.,
Sale stable 209 West First street.

FOR SALE — GOOD 6-YEAR-OLD black delivery horse; weight, 1,300; very gentle; price $185; also bay mare, 1,400 pounds, 9 years, gentle, good worker, price $150. Inquire evenings, 5328 East Superior street.

WAGONS—CUTTERS—SLEIGHS.
Complete line always on hand; bargains in grocers and butcher wagons. Write for catalogue. L. Hammel Co., 302-308 East First street, Duluth.

FOR SALE—DRIVING MARE; RUBBER tired buggy and harness. Model laundry, 126 East First street.

FOR SALE — STRONG STUDEBAKER buggy, suitable for light delivery; $25. 1021 East Sixth street.

FOR SALE — SORREL DRIVING horse; price $75. Olaf Johnson, Pike lake, R. No. 1, box 97.

FOR SALE — BLACK MARE, 6 YEARS old; sound. 1219 East Seventh street. S. M. Kaner.

FOR SALE—THREE LARGE WORKING horses. Apply Martell Bros., New Duluth.

FOR SALE—HORSE; WEIGHT ABOUT 975; cheap if taken this week. Grand 1428-Y.

FOR SALE—40 horses; all sizes. 28 E. 1st St., Western Sales Stable Co.

FOR SALE—30 HORSES AT ZENITH Sale & Boarding stable. 524 W. 1st St.

SCHOOL OF ENGLISH.

TANIS SCHOOL OF ENGLISH FOR foreigners will resume work in September; opening day recital, Thursday evening, Sept. 12. Jno. Tanis, principal. Winthrop block, corner of Fourth avenue west and First street.

One Cent a Word Each Insertion. No Advertisements Less Than 15 Cents.

HELP WANTED—FEMALE.

WANTED—BRIGHT YOUNG LADIES to compare the values of our photo and camera supplies with others before buying. We carry the largest and most complete line of cameras and kodaks in the city. Arcade Camera Shop, 110 W. Superior street.

WANTED—AT ONCE, WOMAN FOR laundry work; hall girl and a general helper. Apply Children's home, Fifteenth avenue east and Fifth street; Melrose 1738, Grand 811.

WANTED — GIRL FOR GENERAL housework; small family; small house, easy work. Apply Miss Brown, 4313 London road. Lakeside 76-K.

WANTED—AT ONCE, TWO EXPERIENCED fitters on women's coats, suits and dresses; none but first class need apply by letter. C 347, Herald.

WANTED—COMPETENT GIRL FOR general housework; no laundry work; good wages. Mrs. L. B. Arnold, 24 Butte avenue, Hunter's Park.

WANTED — GIRL OVER 16 YEARS old for spinning department; good pay. Patrick-Duluth Woolen mills, 600 Garfield avenue.

WANTED — THOROUGHLY COMPETENT girl or newcomer for general housework. Mrs. H. C. Strong, 1810 East Fifth street.

WANTED — GIRL TELEPHONE OPERATOR to work evenings; must be experienced. Western Union Telegraph company.

WANTED—GOOD GIRL FOR GENERAL housework. Mrs. D. W. Stocking, 2140 Woodland avenue; 'phone Melrose 3310.

WANTED — COMPETENT HOUSEKEEPER for family of four; good home, good wages. Address S 371, care Herald.

WANTED — MAID FOR GENERAL housework; small family; best wages. Mrs. H. W. Brown, 1714 East First street.

WANTED — GIRL FOR GENERAL housework; small family. Mrs. G. L. McLaughlin, 2526 West Second street.

WANTED—WILLING HIGH SCHOOL girl, to work for room, board and small wages. 907 East Fifth street, upstairs.

WANTED—COMPETENT GIRL FOR general housework; two in family; $25 per month. 2722 East Superior street.

WANTED — GIRL FOR GENERAL housework; good wages and home. Address Box 771, Two Harbors, Minn.

WANTED—COMPETENT GIRL FOR general housework; small family. 14 North Nineteenth avenue east.

WANTED — COMPETENT GIRL, NO washing; will pay big wages. Call at 117 West Third street.

WANTED—ALL KINDS OF FEMALE help at Park Employment agency, 15 Lake avenue north. Both 'phones.

WANTED—GIRLS AT CENTRAL EMPLOYMENT agency, room 3, over Big Duluth store. Both 'phones.

WANTED — TWO FIRST-CLASS makers. Madame Warde, millinery. 26 West Superior street.

WANTED — GIRL FOR GENERAL housework; must be good cook. 1532 East Superior street.

WANTED—YOUNG GIRL TO ASSIST with housework; no cooking. 319 West Third street.

WANTED—COMPETENT GIRL FOR general housework; two in family. 1530 Jefferson street.

WANTED — GIRL FOR GENERAL housework; family of two. 524 East Third street.

WANTED—GOOD GIRL FOR GENERAL housework. Apply 318 Tenth avenue east.

WANTED—NURSE GIRL, DAYTIME only. Mrs. H. C. Strong, 1810 East Fifth street.

WANTED — AT 1222 EAST FIRST street, a girl for general housework; small family.

WANTED — A DINING ROOM GIRL at once. Apply West St. Paul restaurant.

WANTED — TWO SCANDINAVIAN girls at once. 2221 West Michigan street.

WANTED — WAITRESS, EAST ST. Paul restaurant. 14 East Superior street.

WANTED AT ONCE—WAITRESS, New England cafe, 111 West First street.

WANTED—COMPETENT GIRL FOR general housework. 2701 East Sixth street.

WANTED—A COOK AND KITCHEN girl at Peoples hotel. Lake avenue south.

WANTED—GIRLS AT MRS. SOMERS' employment office, 15 Second Ave. E.

WANTED — CHAMBERMAID. 522 Lake avenue south. Blanchett hotel.

WANTED — GIRL FOR GENERAL housework. 1127 East Third street.

WANTED — EXPERIENCED WAITRESS. Apply at once, Delmonico cafe.

WANTED — GIRL FOR GENERAL housework. 4020 West Third street.

WANTED—DINING ROOM GIRL AND dishwasher. Cody hotel, West Duluth.

WANTED — GIRL FOR GENERAL housework. 1019 East Second street.

WANTED — GIRL FOR GENERAL housework. 1216 East First street.

WANTED — GIRL FOR GENERAL housework. 2701 West Fourth street.

WANTED — GIRL FOR GENERAL housework. 1116 East Second street.

WANTED—RELIABLE NURSE GIRL. Call 1024 East Second street.

WANTED—GIRLS FOR HOUSEWORK. 1708 West Superior street.

WANTED—COMPETENT COOK AT 2232 East First street.

WANTED—COMPETENT NURSE MAID. 1931 East Third street.

WANTED—NURSE GIRL. APPLY 5½ East Fifth street.

WANTED—BOY TO WORK IN OFFICE. Hotel McKay.

WANTED — GIRLS AT ONCE, ACME Steam laundry.

WANTED — DINING ROOM GIRL. Palmer house.

WANTED—COOK. HOTEL DE NOMIE, Odanah, Wis.

WANTED—CHAMBER MAID—HOTEL McKay.

DYE WORKS.

ZENITH CITY DYE WORKS—LARGEST and most reliable. All work done in Duluth. Work called for and delivered. Both 'phones 1888. 232 East Superior street.

Northwestern Dyeing & Cleaning Co.—Oldest reliable dyers and French dry cleaners in Northwest. 19 Lake Ave. north. 'Phones: New, 1516; old, 1337.

One Cent a Word Each Insertion. No Advertisements Less Than 15 Cents.

ADDITIONAL WANTS ON PAGES 18 AND 19

FOR RENT—ROOMS.

FOR RENT — LARGE, PLEASANT, neatly furnished front room; steam heat, electric light, bath, use of 'phone. Also smaller rooms at very reasonable prices. Beautiful lake view; very conveniently located to center of city. 201 East Second St.

NEW HOTEL ALEXANDRIA.
322-324 West Second street, now open for business. First-class suites and single rooms, with bath and telephone in all rooms; all modern. Fine table board, $5 per week.

FOR RENT—TWO NICE LARGE nicely furnished rooms; steam heat, gas range, electric light and bath; $15 per month; just right to go housekeeping. Call 1030 West First street.

FOR RENT — LARGE NICELY FURNISHED front room; suitable for two; modern; breakfast and dinner if desired; prefer gentlemen; if ladies, must be employed. 812 East First street.

FOR RENT—STEAM HEATED ROOMS, 120 East Superior street; central location; downtown; single or en suite; $7.50 to $20 per month. F. I. Salter company, 303 Lonsdale building.

FOR RENT — WELL FURNISHED, warm comfortable rooms, large and small; at very reasonable rates to steady roomers; transients accommodated. The Verona, 310 W. Third St.

FOR RENT — TWO FURNISHED rooms; one front and one side room; hardwood floors, steam heat, toilet and bath on same floor. 527 West Third street. Grand, 844.

FOR RENT—LARGE FRONT ROOM, facing lake, hot water heat, electric light; most desirable home in the city. Phone Melrose 448. 1509 East Superior street.

FOR RENT — TWO BRIGHT FURNISHED rooms in a new house for light housekeeping or single. 608 North Twenty-fifth avenue west.

FOR RENT — NICE LARGE FURNISHED front room for light housekeeping; only $3 per week. Call 113 First avenue west, upstairs.

FOR RENT—FURNISHED ROOM with family of two; steam heat, bath and use of 'phone. 1220 North Central avenue, West Duluth.

FOR RENT—FURNISHED ROOMS FOR light housekeeping, furnace heat, electric light, gas, bath, telephone. 518 West Third street.

FOR RENT — FURNISHED ROOM; private family in East end; with breakfast and dinner if desired. Address S 361, Herald.

FOR RENT—FURNISHED ROOM FACING lake; strictly modern. 1612 East Superior street, Melrose 4277 or Grand 2036-Y.

FOR RENT—TWO COMPLETE FURNISHED rooms for housekeeping; light, fuel and bath. 2711 West Third street.

FOR RENT—TWO COMPLETE FURNISHED rooms for housekeeping; light, fuel and bath. 2711 West Third street.

FOR RENT — TWO FURNISHED rooms, suitable for two gentlemen or ladies. 15 West Superior street, upstairs.

FOR RENT—FOUR ROOMS, GAS, AND water, hardwood floors, very warm; rent reasonable. 322 West Fifth street.

FOR RENT — NICE LARGE FURNISHED room; electric lights; $1.50 a week. Inquire at 705 West Third street.

FOR RENT—FURNISHED ROOM IN modern house; school teacher preferred. 507 North Fifty-sixth avenue west.

For rent—Two nicely furnished heated front rooms, running water, etc., rent reasonable. 118 East Sup. street.

FOR RENT — FURNISHED FRONT room in modern heated flat, near Y. M. C. A. building. Call Melrose 4967.

FOR RENT — 310 EAST FOURTH street, two furnished rooms for light housekeeping. 'Phone, Grand 1324-A.

FOR RENT — FURNISHED ROOM, first-class table board, home cooking. 218 East Third; Melrose 4184.

FOR RENT—PLEASANT FURNISHED rooms, central location; modern conveniences. 202 West Third street.

FOR RENT—SIX ROOMS; FURNACE heat, gas, hardwood floors; $22. E. D. Field & Co., Exchange building.

FOR RENT — NEWLY FURNISHED, strictly modern room; private family; lady only. Call Melrose 5798.

FOR RENT—FURNISHED ROOM AND board in private family; reasonable rates. 16 West Third street.

FOR RENT — THREE FURNISHED rooms with range, $10 per month. 1831 West Fourth street.

FOR RENT — FURNISHED ROOM, suitable for two gentlemen. 1510½ East Superior street.

FOR RENT—TWO FURNISHED rooms, for light housekeeping, at 118 Third avenue west.

FOR RENT — TWO FURNISHED rooms; all modern. 209 North Fifty-fourth avenue west.

FOR RENT — LARGE FURNISHED room, modern, in East end home. 1417 East Second street.

FOR RENT—NICELY FURNISHED rooms. 10 West First street, Flat D. Call after 6 p. m.

FOR RENT — UPSTAIRS, FOR SMALL family; city water; large yard. 3315 Chestnut street.

FOR RENT—FURNISHED FRONT room, strictly modern, 429 East Second street.

FOR RENT—HANDSOMELY FURNISHED rooms! modern; 118 Third avenue west.

FOR RENT — NEWLY FURNISHED room, 222 Fifth avenue east, Ashtabula terrace.

FOR RENT—VERY DESIRABLE furnished rooms. 201 West Third street.

FOR RENT—NICELY FURNISHED room; all modern. 1530 East Superior street.

FOR RENT—FURNISHED ROOM, $3 per month. 214 Sixth avenue west.

FOR RENT—FURNISHED ROOMS. 1625 East Fourth street.

FOR RENT—FOUR ROOMS—INQUIRE 418½ West Sixth street.

FOR RENT — THREE ROOMS. 224 West Fourth street.

FOR SALE—COWS.

FOR SALE—S. GOLDFINE WILL ARRIVE with two carloads of fresh milch cows Wednesday, Aug. 28, at 1719 East Seventh street.

One Cent a Word Each Insertion. No Advertisements Less Than 15 Cents.

FOR RENT—FLATS.

5 rooms on second floor of brick building at 428 West Fourth street; modern in every respect; in fine condition; excellent place for only $25.

6-room flat at 319 East First street; strictly modern in every way, including heat. This is an exceptionally fine flat for $40.

3-room flat, good condition, Fifteenth avenue west; water paid; $9.

5-room cozy flat, with bath, city water and sewer; exceptionally good flat for $12; located 2114 West Michigan street. See this.

6-room desirable flat, 1305 West Michigan street; fine car service; water, sewer and electric light; water paid. Look this up; it rents for only $12.

2 very desirable, nice, large, light rooms, just the place for parties wishing downtown location, for light housekeeping; over 114 West Superior street; steam heat and water furnished; rent $25 per month.

W. M. PRINDLE & CO.,
Main Floor, Lonsdale Bldg.
Melrose 2400. Grand 239.

FOR RENT.

6-room heated flat	$37.50
6-room heated flat	35.00
5-room heated flat	32.50
109 Ninth Avenue East.	
6-room flat, London road	25.00
3 rooms, 13 E. Superior street.	

CORPORATE INVESTMENT COMPANY,
100 Torrey Building.
Grand, Melrose 2107.

FOR RENT—FIVE ROOMS AND BATH, brick building; fireplace and range; Sixth avenue east; $25.

FOR RENT—FOUR ROOMS AND BATH, East Fifth street; $12.
E. D. FIELD & CO., Exchange Bldg.

FOR RENT — FINEST SEVEN-ROOM modern flat in the city; central; hot water all year; janitor and heat; all outside rooms; $45 per month. Minnesota flats, 118 East Fourth street.

FOR RENT—SIX-ROOM THOOUGHLY modern flat with heat and hot and cold water supplied. 1829 East Superior street. 37.50. John A. Stephenson & Co., Wolvin building.

FOR RENT — SPLENDID SIX-ROOM steam-heated brick flat; modern in every respect; janitor service; central location; downtown. F. I. Salter company, 303 Lonsdale building.

FOR RENT——ON OCT. 1, ONE SIX-room steam heated flat on East First street; very desirable; $45 per month. William C. Sargent. 208 Exchange building.

FOR RENT—FINEST SEVEN-ROOM apartment in city, completely furnished; walking distance from business district, in East end; no children. Address E 407, Herald.

FOR RENT—SOME OF THE NICEST little four-room flats in town, strictly modern, gas range, janitor service, hot water heat, etc. S. S. Williamson, 515 Torrey Bldg.

FOR RENT—SIX-ROOM ITASCA FLAT, 420 East First street; modern in every way except heat; cheap rent. John A. Stephenson & Co., Wolvin building.

FOR RENT—FOUR OR FIVE-ROOM flat; all conveniences except heat; hardwood floors; one block from street car. Inquire 731 East Seventh street.

FOR RENT — TWO SEVEN-ROOM flats at 715 West Second street; heat and water furnished, $30 each. William C. Sargent. 208 Exchange bldg.

FOR RENT—TWO FIVE-ROOM FLATS, all modern conveniences; hot water heat; furnished; $24 and $28 per month. 718 Seventh avenue east.

FOR RENT — FIVE-ROOM HEATED flat; all modern; newly refinished; ten minutes' walk to business section; rent $33. Melrose, 2545.

FOR RENT—FIVE-ROOM FLAT WITH bath, gas; hardwood floors throughout; central; 217 West Fifth street; $17. 'Phone, Broad 386-K.

FOR RENT—IMMEDIATE POSSESSION; completely furnished four-room flat with all conveniences. 218 Fourth avenue west.

FOR RENT — LARGE FIVE-ROOM flat, 105 West Fourth street; modern except heat, $20. Charles P. Craig & Co. Phone 408.

FOR RENT—FOUR ROOM MODERN flat; hardwood floors, electric lights. 823 East Third street. Grand 854-X.

FOR RENT—PLEASANT, NEW FIVE-room flat; modern except heat. 313 East Sixth street. Grand 1934-Y.

FOR RENT—MODERN FOUR-ROOM heated flat. 212 East Third street. Inquire 210 East Third street.

FOR RENT — THREE-ROOM BASEMENT; all conveniences; $10 per month. 720 East Third street.

FOR RENT — FOUR ROOM FLAT, first floor, modern, $15. 324 Sixth avenue east. Melrose 5026.

FOR RENT — SIX-ROOM FLAT, 24 Fourth avenue east. Inquire 18 Fourth avenue east.

FOR RENT—MODERN SEVEN-ROOM flats, East end. J. T. Dunphy, 517 Columbia building.

FOR RENT—SEPT. 20, FIVE-ROOM flat, new, 217 Seventh avenue west, first floor, $23.

FOR RENT—$12.00 FOR FOUR-ROOM flat; inquire Randall, 1717 Piedmont avenue.

FOR RENT—NICE FOUR-ROOM FLAT, very central; cheap rent. 508 West Third.

FOR RENT — NICE FIVE-ROOM brick flat. Inquire 424 Ninth avenue east.

FOR RENT—MODERN HEATED FLAT. No children. 419 East Fifth street.

FOR RENT — THREE ROOMS, BASEMENT; water and light. 814 East Third street.

FOR RENT — FOUR AND FIVE-ROOM flats; modern. 731 West First street.

FOR RENT—NEW FLAT; ALL MODERN. Call at 125 East Fifth street.

One Cent a Word Each Insertion. No Advertisements Less Than 15 Cents.

FOR RENT—FLATS. (Continued.)

MASSACHUSETTS REAL ESTATE COMPANY.

FOR RENT.

412 Fourth avenue east, 6 rooms; stove heat, gas for light and cooking; water paid $21.00

412 Eighth avenue east, 6 rooms; bath, laundry and cement basement, hot water heat, gas range, gas and electric light; strictly modern 35.00

318 Seventh avenue east, 6 rooms; hot water heat, laundry, storeroom; hot and cold water all the time 42.50

924½, Flat B, East Second street, 6 rooms; good condition; steam heat and water furnished 25.00

127 Tenth avenue east 5 rooms; hardwood floors, open plumbing; water furnished; steam heat 25.00

MASSACHUSETTS REAL ESTATE COMPANY,
18 Phoenix Block, City.

BELLEVUE TERRACE.
Seventh avenue west and First St. Three or four flats for rent of four or five rooms each; bath, gas for cooking, gas and electric lights; rent very reasonable.
N. J. UPHAM CO.,
18 Third Avenue West.

FOR RENT — FOUR-ROOM FLATS, 829-831 East Third street; sewer, bath and gas; desirable location for one who wishes to be outside the business district. F. I. Salter company, 303 Lonsdale building.

FOR RENT — WAHLDORF — FIVE rooms, equal seven, with wall beds, heat, janitor, completely equipped kitchen; finest centrally located in city; $45 to $55. Wahl & Messer, 208 Lonsdale building.

FOR RENT — TWO OR THREE FURNISHED rooms with bath; also a four-room flat with electric light and sewer; $9. Inquire 2819 West Superior street. Lincoln, 92-A.

FOR RENT — THOROUGHLY MODERN six-room house in West end; all conveniences. Apply to Dr. Greeley, 317 Twenty-third avenue west.

FOR RENT — FOUR-ROOM STEAM heated furnished flat; all modern; centrally located. 314 East Second street, flat 10.

FOR RENT — FOUR WARM ROOMS, gas and bath, suitable for man and wife. Inquire 517 West Second St.

FOR RENT — THREE-ROOM BASEMENT flat, all conveniences. 515 Lake avenue north.

FOR RENT—MODERN FOUR-ROOM flat, 608½ West Second street.

FARM AND FRUIT LANDS.

FOR SALE.

AN 80-ACRE PRACTICAL FARM,

About two-thirds under cultivation, only 12 miles from Duluth, on Rice Lake road. Two good frame houses, two large barns, one hay and one cattle; three horses, three cows, three heifers, chickens, etc., and all farm machinery.

This place is all ready to move on to. Parties owning property are willing to sacrifice.

$1,000 cash will handle; balance can be paid on easy terms.

To see property call on
M. M. PATTISON,
428-9 New Jersey Building.

STEEL PLANT.

ACRE FARMS

Within walking distance from steel plant, Minnesota side, north of New Duluth, on Gary street.
Best of soil and either level or on a slope.
Easy Terms. Low Prices.
Agents Wanted.

A. H. BURG & CO.,
300 Alworth Building.

ARE YOU LOOKING FOR A FARM HOME?
The American Immigration Co. offers unparalleled opportunity in the great land opening of the Round Lake country; 150,000 acres; fine land, rich soil; open for settlement in the heart of Wisconsin choice hardwood lands; easy terms; see their representative,
F. L. LEVY,
510 Torrey Building.

FOR SALE — ONE THOUSAND ONE hundred and fifty acres fine farming land in Carlton county, Minn.; lands adjoining are held at from $20 to $25 per acre; this land can be bought at about half price; mostly all level; stream runs through property. Address W. H. Bonnell, Hawthorne, Wis.

FOR SALE—TEN ACRES OF CHOICE fruit land in the best location in the Pacific Northwest or will sell five acres at same price on an electric line and only 25 minutes ride to the state capital; delightful climate; low price and very easy terms; full particulars. Address U 351, Herald.

FOR SALE — CHEAP FOR CASH, forty acres of land on the north range of Cuyuna. Call Broad 972, room 11, United States National Bank building, Superior, Wis.

Farm, Timber and Mineral Lands bought and sold; homesteads and timber claims located. Lee Bros. Co., 204 First Nat. Bank bldg., Duluth.

FOR SALE—BEAUTIFUL CAMP ON Brule river, Wisconsin; twenty acres; good house. Charles B. Couch, Sullivan, Ohio.

Farm lands at wholesale prices. L. A. Larsen Co., 214 Providence building.

SECRET SOCIETIES.

PALESTINE LODGE NO. 79, A. F. & A. M.—Regular meetings first and third Monday evenings of each month at 8 o'clock. Next meeting, Sept. 16, 1912. Work—Regular business. James S. Matteson, W. M.; H. Nesbitt, secretary.

IONIC LODGE NO. 186, A. F. & A. M.—Regular meetings second and fourth Monday evenings of each month at 8 o'clock. No meeting until further notice. Warren E. Greene, W. M.; Burr Porter, secretary.

KEYSTONE CHAPTER NO. 20, R. A. M.—Stated convocations second and fourth Wednesday evenings of each month at 8 o'clock. Next meeting, Sept. 11, 1912. Work—Regular business. Carl E. Lonegren, H. P.; Alfred Le Richeux, secretary.

DULUTH COUNCIL NO. 6, R. & S. M.—Stated convocations first and third Fridays of each month at 8 p. m. No meeting until further notice. Philip Bayha, T. I. M.; Alfred Le Richeux, recorder.

DULUTH COMMANDERY NO. 18, K. T.—Stated conclave first Tuesday of each month at 8 o'clock. Next conclave, Sept. 3, 1912. Work—Regular business and rehearsal officers. William D. Underhill, E. C.; Alfred Le Richeux, recorder.

SCOTTISH RITE—REGULAR meetings every Thursday evening at 8 o'clock. No meeting until further notice. Henry Nesbitt, secretary.

ZENITH CHAPTER NO. 25, Order of Eastern Star—Regular meetings second and fourth Friday evenings of each month at 8 o'clock. No meeting until further notice. Nellie L. Allen, W. M.; Ella F. Gearhart, secretary.

EUCLID LODGE NO. 198, A. F. & A. M.—Meets at West Duluth second and fourth Wednesdays of each month at 7:30 p. m. Next meeting Aug. 28, 1912. Work—Third degree. Mason M. Forbes, W. M.; A. Dunleavy, secretary.

DULUTH CHAPTER NO. 59, R. A. M.—Meets at West Duluth first and third Wednesdays of each month at 7:30 p. m. Next meeting Sept. 18, 1912. Work—M. M. degree. M. J. Murray, H. P.; A. Dunleavy, secretary.

EUCLID CHAPTER NO. 56, Order of Eastern Star—Regular meetings first and third Tuesday evenings of each month at 7:30 at West Duluth Masonic temple. Next meeting, Sept. 3, 1912. Work—Regular business. Elsie J. Bailey, W. M.; Esther E. Murray, secretary.

ZENITH COUNCIL NO. 161, Royal league, meets the second and fourth Thursdays of the month at 8 p. m., K. of P. hall, 118 West Superior street. Next meeting, Aug. 22, 1912. Initiation. O. S. Kempton, archon, 308 Wolvin building, collector; H. A. Hall, 18 East First street.

K. O. T. M.
DULUTH TENT, NO. 1, KNIGHTS OF the Maccabees of the World, meets first and third Mondays of each month at Maccabee hall, 21 Lake avenue north. Charles G. Futter, commander, 623 North Fifty-seventh avenue west; J. B. Gelineau, record keeper, office in hall. Hours, 10 a. m. to 1 p. m. daily. Zenith 'phone, Grand, 619-X.

DULUTH LODGE NO. 505, Loyal Order of Moose, meets every Monday evening at 8 o'clock, Moose hall, 224 West First street. M. E. Scott, secretary, 304 Columbia building.

BROTHERHOOD OF AMERICAN Yeomen—Duluth Homestead No. 3131, meets every Thursday evening at 8 o'clock at Yeoman hall. Woodman building, Twenty-first avenue west and First street. Bert W. Longwell, foreman. 'Phone, Grand 735. Mrs. J. A. Bellmeur, correspondent, 1 Exeter street. New 'phone, 229-D Lincoln.

UNITED ORDER OF FORESTERS—Court Eastern Star, No. 86, U. O. F. hall, corner Fourth avenue west and First street. Newton H. Wilson, C. R., 508 Torrey building; Julia Wilson, secretary. No. 2612 West Fourth street; Harry Milnes, treasurer, room 23 Winthrop block, new 'phone, Grand, 1080-X.

M. W. A.
IMPERIAL CAMP, NO. 2206 — MEETS at Maccabee hall, Lake avenue north, second and fourth Mondays of each month. Bert Erickson, consul; C. P. Earl, clerk, box 411.

CLAN STEWART, NO. 50, O. S. C.—Meets first and third Wednesdays each month, 8 p. m., at U. O. F. hall, corner Fourth avenue west and First street. Next regular meeting Sept. 4th. Alex Macrae, chief; Percival M. Young, secretary; John Burnett, financial secretary, 313 Torrey building.

DIAMOND LODGE, NO. 45, K. OF P.—Meets every Monday evening in Sloan's hall, corner Twentieth avenue west and Superior street. George E. Duren, C. C.; S. L. Pierce, K. of R. & S.

K. OF P.
NORTH STAR LODGE, NO. 35, K. OF P.—Meets every Friday evening at Castle hall, 118 West Superior street. L. J. Sparks, C. C., 310 Wolvin building; S. A. Hearn, 28 North Twenty-eighth avenue west, K. of R. & S.

DULUTH LODGE, NO. 28, I. O. O. F.—MEETS every Friday evening at 8 o'clock at Odd Fellows' hall, 18 Lake avenue north. Next meeting night, Friday, Aug. 30. Regular business. Sud R. Forgy, N. G.; R. A. Anderson, Rec. Sec.; A. H. Paul, Fin. Sec.

DULUTH ENCAMPMENT, NO. 36, I. O. O. F.—Meets on the second and fourth Thursday at Odd Fellows hall, 18 Lake avenue north. Next meeting night, Aug. 22. Business—Work. G. H. Glass, C. P.; W. J. McDonald, Rec. Scribe; L. H. Marlow, Fin. Scribe.

A. O. U. W.
FIDELITY LODGE, NO. 105 — MEETS at Maccabee hall, 21 Lake avenue north, every Thursday at 8 p. m. Visiting members welcome. M. Cossi, M. W.; A. E. Piering, recorder; O. J. Murvold; financier, 217 East Fifth street.

MODERN SAMARITANS.
ALPHA COUNCIL, NO. 1—TAKE NOTICE: That Beneficent degree meets second and fourth Tuesdays, and the Samaritan degree the first and third Tuesdays at K. P. hall, 118 West Superior street. J. Kelly, G. S.; Wallace P. Wellbanks, scribe; T. A. Gall, F. S., First National bank building. Mrs. D. C. Burnett, Lady G. S.

ROYAL ARCANUM, DULUTH COUNCIL, No. 1483—Meets second and fourth Tuesday evenings at Maccabee hall, 21 Lake avenue north. Clinton Brooks, secretary, 401 Columbia building.
Mesaba Council, No. 1493—Meets first and third Wednesday evenings at Columbia hall, West end. A. M. Johnson, secretary, 117 North Twentieth avenue west.

ORDER OF OWLS, DULUTH Nest, No. 1200—Meetings are held first and third Wednesdays of each month at Eagles hall, 418 West Superior street. Joseph E. Feake, secretary, 22 East Superior street.

KODAKS AND CAMERAS.

A NEW DISCOVERY.
One place in Duluth where photo finishing for amateurs is done scientifically; we cater to the people who want the best results. Our work is high grade and done by skilled labor. There is only one.
ARCADE CAMERA SHOP,
110 W. Superior St. Always open.

LAST EDITION

THE DULUTH HERALD

24 PAGES

VOLUME XXX—NO. 123. FRIDAY EVENING, AUGUST 30, 1912. TWO CENTS.

MINNESOTA HISTORICAL SOCIETY

FOREIGNERS LIVING IN NICARAGUA ARE REPORTED IN PERIL

British Consul at Matagalpa Fears an Outbreak There.

U. S. Marines Are Due at Colon on Saturday.

Managua Practically Cut Off From Rest of World.

Washington, Aug. 30.—The British consul at Matagalpa is fearful for the safety for their subjects there and has communicated this fact to the British consul at Managua. The dispatch reads as follows.

"The present local authorities are doing all in their power to guarantee life and property, but the circumstances are very difficult. Certain elements, well known for their rancor, hostility and idiosyncrasies, frequently have expressed evil intentions against foreigners. Should this element gain control of the revolution in the neighborhood of Matagalpa, I believe the lives and property of his British majesty's subjects would be in danger."

Consul Is at St. Paul.

The consular agent accredited to Matagalpa, who now is at St. Paul, Minn., today informed the state department of the seriousness of the situation at his post. He says he has a dispatch stating that it was impossible for the Americans there to reach Managua. He urged that troops be sent to Matagalpa without delay. The state department is informed that relief soon will reach that place.

Marines Near Colon.

The 750 marines who sailed from the Philadelphia navy yard last week for Nicaragua are due at Colon tomorrow. They will be transported across the Isthmus of Panama on a special train and embarked on the big armored cruiser California due at Panama tonight or tomorrow morning. The California is to leave Panama immediately, perhaps touching at San Juan del Sur to reinforce a small marine contingent left at that place by the cruiser Denver, to make sure that

(Continued on page 4, third column.)

LIKES WORK ON THE ROAD

Governor Wilson Pleased With First Campaign Experiences.

Says the Speaking Is Less Enjoyable Than Meeting the People.

Sea Girt, N. J., Aug. 30.—Tired wrists and aching fingers reminded Governor Wilson today that he had spent the most strenuous day of his life in his trip through Pennsylvania. The governor estimated that he had spoken in his impromptu tour of 210 miles to nearly 40,000 people and that he had shaken hands in one day with about 3,000 individuals.

The most interesting revelation to Governor Wilson was the fact that he found himself making seven speeches instead of the one he had planned; that he was just as busy on the back platform of his train as presidential candidates always have been, and that he was almost converted to the old fashioned idea of campaigning, which at first he had thought to abandon in favor of a few scheduled addresses.

Likes Handshaking.

"I would enjoy all, in fact I like it," said the governor today, speaking of his back-platform talks, "if it were not for the speech-making. It is difficult to talk while engines are being switched around you, and the noises of the railroad yards are distracting. If I didn't have to make speeches, and could just shake hands, I wouldn't mind it at all, for the people seem so

(Continued on page 4, third column.)

EPISCOPAL PRELATE'S LIFE WORK IS ENDED

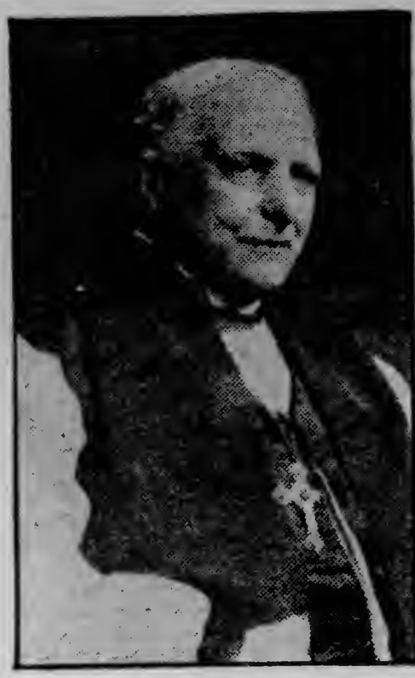

BISHOP C. C. GRAFTON.

Fond du Lac, Wis., Aug. 30.—Bishop Charles C. Grafton of the Fond du Lac Episcopal diocese died at 11:45 this forenoon.

Charles Chapman Grafton was born in Boston, Mass., April 12, 1830. He received a law degree at Harvard university, and later studied divinity under Bishop Whittingham of Maryland. In 1855 he became a deacon in the Protestant Episcopal church, and entered the ministry in 1858, his first service being as a missionary in Baltimore, Md. From 1872-88 he was rector of the Church of the Advent in Boston, and in 1889 was consecrated bishop of the Fond du Lac diocese. He has assisted in the establishment of several Episcopal orders, and has written extensively on religious subjects.

EUROPEAN SCIENTISTS VISIT CITY

Seventy-Seven Geographers From Many Countries Touring the Ranges.

Distinguished Party Arrives in Duluth on a Special Train.

Local Men Accompanying the Visitors on Their Range Trip.

Seventy-seven geographical "big guns," assembled from the world at large, were in Duluth for a few minutes this morning and will be here again this evening. In the meantime they are visiting Hibbing and the mines thereabouts, the guests of the United States Steel corporation. Their trip in this country is under the auspices of the American Geographical association, and the membership of the party is made up of the leading geographers of the world, almost every civilized country on the footstool being represented.

The trip to Hibbing today included several Duluthians who will see to it that this city's greatness is indelibly impressed upon the minds of the visitors. The Duluthians on the train are: W. J. Olcott, W. A. McGonagle, Maj. H. V. Eva and H. W. Richardson, the weather forecaster. When Mr. Richardson was introduced to the tourists this morning he was immediately seized and his incarceration was imminent. The visitors declared that they intended to make him do most of the tramping through slippery iron ore today to punish him for the brand of weather which he is handing out to them. He tried to square himself by saying that perhaps the weather would be found different after they got back

(Continued on page 4, first column.)

H. H. ROGERS' WIDOW DIES IN DINING CAR

MRS. H. H. ROGERS.

New York, Aug. 30.—Mrs. Henry H. Rogers, widow of the late vice president of the Standard Oil company, died suddenly today in a dining car in the Grand Central station, at the conclusion of a journey from Bretton Woods, N. H., to her home here.

HAYES GETS WEEK'S DELAY

New York Police Inspector's Trial May Help Graft Inquiry.

Becker's Wife Can Be Called as Witness in Blackmail Cases.

New York, Aug. 30.—With the calling of the trial today of Police Inspector Cornelius Hayes on a charge of making a false statement as to Police Commmissioner Waldo, District Attorney Whitman expected that information would be unearthed to throw important side lights on police blackmail arising out of the Rosenthal murder case.

The alleged false statement of Hayes was that he received orders from Mr. Waldo not to interfere with disorderly houses in his district. Mr. Waldo reduced Hayes to the rank of captain and suspended him when Hayes repeated this statement in the presence of other inspectors.

When the police trial of Hayes was called, counsel for the officer moved that the trial be heard by some other deputy commissioner than First Deputy Commissioner McKay, who was presiding. Counsel said that it was proposed to subpoena Deputy Commissioner McKay as a witness in the case. Commissioner McKay declined to rule and adjourned the case over until next Friday, when a decision will be made on the motion for a new trial judge.

May Bar the Public.

The public may be denied the privi-

(Continued on page 14, seventh column)

ARREST PRESIDENT OF WOOLEN COMPANY IN DYNAMITE CASE

W. M. Wood Accused of Conspiracy During the Lawrence Strike.

Manufacturer Gives Bail and Denies Any Part in Affair.

Accused Man Is the Head of $75,000,000 Corporation.

Boston, Aug. 30.—President William M. Wood of the American Woolen company was arrested today on an indictment warrant charging him with conspiring to distribute dynamite in Lawrence during the general strike there last winter.

President Wood surrendered himself to the authorities and was accompanied by counsel.

The American Woolen company, which bore the brunt of the great Lawrence strike from Jan. 12 till March 14, controls thirty-three manufacturing plants in New England and New York state. It has a capitalization of $75,000,000 and employs 35,000 operatives when all the machinery is in motion. About 15,000 persons are on the payrolls of the company's mills in Lawrence.

President William M. Wood is one of the best known textile men in the country.

Furnished Cash Bail.

Mr. Wood furnished cash bail of $5,000. It is understood that he will be formally arraigned in the superior court next Tuesday.

After his conference with Assistant District Attorney McIsaac, Mr. Wood said:

"I cannot conceive what information could have been presented to the jurors which in any way connected me with the so-called dynamite plot. I certainly had no connection with it, and this fact will be fully established at the proper time to the satisfaction of the public, and even the district attorney. Beyond this I have nothing to say."

Dennis Collins of Cambridge, who

(Continued on page 4, third column.)

FOUR KILLED IN COLLISION

Minnesota Historical Sty ST. PAUL Minn.

Pennsylvania Train Hits Work Cars at Scene of Wreck.

Railway Officials Say Flagman's Warning Was Disregarded.

Pittsburg, Pa., Aug. 30.—Four men were killed, one fatally injured and a number slightly hurt when the Pennsylvania railroad train which left Pittsburg this morning for Cleveland, Ohio, over the Cleveland & Pittsburg division ran into a work train engaged in clearing up a freight wreck which had occurred a short time before near Conway, west of this city. The dead:

A. L. COUGHENOUR, Cleveland, engineer of passenger train.

A. REEDER, laborer on work train, Conway.

TWO UNIDENTIFIED LABORERS, Conway.

The injured:

L. C. Vaughn, Cleveland, fireman of passenger train, fatally crushed.

J. Robinson, Cleveland, baggage man of passenger train, slightly injured.

J. McAndrews, general yard master of Conway yards, cut by flying wreckage.

Three of work crew, slightly injured.

The work train from the Conway yards was clearing away the freight wreck and the engine section of a big steam derrick was out over the track on which the passenger train was approaching. Railway officials say a flagman gave the proper warning, but for some unknown reason it was disregarded.

"ALL WRONG" SAYS SEIDEL

Socialist Vice Presidential Nominee Writes His Acceptance.

Says His Party Is Only One That Will Help Nation.

Milwaukee, Wis., Aug. 30.—Emil Seidel of Milwaukee, the nominee for vice president on the national ticket of the Social Democratic party, today made public his formal letter of acceptance of the nomination.

There will be no ceremony in connection with Mr. Seidel's acceptance of the honor, as the candidate was said to be somewhere in one of the New England states making campaign speeches for his party.

Mr. Seidel's letter says:

The demands of the Progressives, from Bryan and La Follette down to Wilson and Roosevelt, if all granted, will not feed, house and clothe a na-

(Continued on page 4, third column.)

DENOUNCES OLDER POLITICAL PARTIES

EMIL SEIDEL,
Nominee of the Socialist Party for Vice President, and Former Mayor of Milwaukee, Wis.

TEDDY RENEWS VERMONT TALKS

Starts the Day's Work Up Near the Canadian Border.

St. Albans, Vt., Aug. 30.—Col. Roosevelt was within a few miles of the Canadian border when he started on his second day's stumping tour of Vermont today. He turned south, however, from the meeting here, with the big fair at Morrisville, a small gathering at Barton and an evening meeting at St. Johnsbury as the other speaking points on the journey.

Col. Roosevelt complimented the state leaders on the brand of weather which had been obtained for his tour. This was an exhilarating day for stump speaking or any other outdoor vocation.

CAPTURES MAIN PRIZE AT BRITISH AIR MEET

CAPT. F. S. CODY.

CODY WINS TWO AERIAL PRIZES

Former American Carries Off $25,000 Honors in British Contest.

London, Aug. 30.—The two leading prizes in the Brush Army aviation were awarded today by the British war office to Capt. F. S. Cody, once an American citizen, but now a naturalized British subject. The announcement was made of results of the recent army aviation meeting at Salisbury Plain military camp. It showed that Mr. Cody had won the principal award with the prize of £4,000 ($20,000) in the competition open to the airmen of the entire world flying in aeroplanes of any system made in any country. Mr. Cody used a biplane of his own construction.

Armand Depordussin, a Frenchman, carried off second prize of £2,000 ($10,000) in the same competition in a monoplane of his own make.

Mr. Cody was again the winner in the contest open to British subjects only, who were compelled to fly machines built, with the exception of the motors, in the United Kingdom. Again, with a biplane of his own invention, Mr. Cody won £1,000 ($5,000).

Musselman's Majority, 6,308.

Grand Rapids, Mich., Aug. 30.—Amos S. Musselman, Republicaan candidate for governor, has received primary election figures from all county clerks, except in four small counties, and the total gives him a majority of 6,308 over Secretary of State F. C. Martindale. There were many changes from the earlier figures sent in.

Sugar Prices Reduced.

New York, Aug. 30.—All grades of refined sugar from No. 1 to No. 75 were reduced 10 cents a hundred pounds today.

"THE LADY PROTESTS TOO MUCH, METHINKS"—HAMLET.

SCANLON BOY FATALLY SHOT

Rifle Used to Shoot Pickerel While Fishing Goes Off.

Cloquet, Minn., Aug. 30.—(Special to The Herald.)—Walter Gudbaur, the 13-year-old son of Mr. and Mrs. George Gudbaur of Scanlon, accidentally shot himself Thursday forenoon while fishing on the St. Louis river. He lived two hours. Young Gudbaur, with another boy, had been catching pickerel and had taken several that were so large that they found it difficult to land them.

Planned Shooting Fish.

The boys conceived the idea of shooting the fish just as they got them above water and before there was much of a struggle. Gudbaur got his .22-caliber rifle and laid it in the bottom of the boat, and as the boys were about to go out on the river he accidentally kicked the rifle and it discharged, the bullet striking him in the forehead.

The boy's father has been working at Virginia and a message was sent to him last night to hurry home.

WOMAN AND FIVE CHILDREN BURN

Man and 13-Year-Old Boy Escape Flames By Jump From Window.

Rutherford, N. J., Aug. 30.—Mrs. Emelio Debaro and six of her seven children, ranging from 5 months to 12 years of age, died early today in a fire which destroyed their home. Debaro, the husband and father, and the seventh child, a boy of 13, escaped by jumping from a second story window.

CAR MEN OPPOSE NEW WAGE SCALE

Chicago Ballot Is Said to Be Against the Agreement.

Chicago, Aug. 30.—Rejection of the new three-year wage contract granting a cent an hour increase in pay was generally regarded as the probable outcome of balloting which 10,000 Chicago street car men finished this morning. The count of the vote was not expected to be announced until tomorrow. In case the contract is rejected the issues in dispute will be arbitrated.

JOHNSON TALKS IN WYOMING

California Governor Urges Voters to Support Roosevelt.

Rock Springs, Wyo., Aug. 30.—In a speech here last night Governor Hiram W. Johnson, candidate for vice president on the Progressive ticket, outlined the party's platform and discussed the intitiative and referendum.

He urged the wage earners of Wyoming to stand by Theodore Roosevelt, saying he was the only candidate who stood for the people. Governor Johnson urged legislation for the shortening of working hours for women and for the abolition of child labor.

"UNCLE IKE" HAS COLD, THAT'S ALL

Senator Stephenson's Illness Is Trivial, Is Last Report.

Escanaba, Mich., Aug. 30.—Reports received here today from United States Senator Isaac Stephenson's fishing camp in the woods state that the senator is suffering from a slight cold and that his condition is not as grave as was at first reported.

It is stated that when he contracted the cold it was thought best to have physicians with him and the fact that physicians left this city hurriedly caused the report that the senator's condition was serious.

MOTOR COMPANY OFFICER KILLED

K. B. Ballinger in Fatal Accident on Way to Elgin Races.

Elgin, Ill., Race Course, Aug. 30.—K. B. Ballinger, an official of the Stromberg Motor Car company, was killed this morning near Addison, Ill., while motoring from Chicago to Elgin to attend the races. Ballinger's car overturned while being driven rapidly along a highway.

J. P. Ballinger's brother, William, was injured when the car overturned.

WOULD KILL WIFE WHO GOT HIM FREE

Oklahoma Indian Attacks Her When Home From Jail.

Sapulpa, Okla., Aug. 30.—After his wife had worked for several days to obtain his release on bond from the county jail here, Ryder Chenewee, a Creek Indian, attempted to kill the woman at their home near Broken Arrow today because, he said, she did not get bond sooner. As the wife, an infant in her arms, met Chenewee at the door upon his return from jail he knocked her down. A neighbor took a rifle from the Indian.

Chenewee was arrested again charged with assault with intent to kill. The woman is in a critical condition.

AWAKES HANGING TO WINDOW SILL

Sleepwalker Drops Before Help Comes—May Die of Injuries.

Chicago, Aug. 30.—When Walter Richter, 35 years old, awoke this morning he found himself clinging with both hands from the outer ledge of a third story window of the Schneider hotel in Washington street, near the city hall. Richter shouted for aid, but before passers-by could enter the hotel and seize him, he became exhausted and fell, receiving injuries which are said to be mortal.

Somnambulism was the explanation given of the victim's plight.

Richter was said by the hotel proprietor to be a sculptor and a son of wealthy Berlin parents. He came to Chicago a few days ago from Burlington, Iowa. In searching Richter's room to learn his identity the police found stretched out on the window ledge from which the man fell a dachshund, which was Richter's sole companion. The dog was taken care of by policemen.

DEFECTIVE PAGE

Weather: Unsettled and cooler weather tonight; Saturday generally fair; moderate northeasterly winds shifting to westerly late tonight or Saturday and becoming brisk.

Oak Hall Clothing Co.

SUPERIOR STREET AT SECOND AVE. WEST

—NEW—

SCHOOL SUITS

We have never before shown so many boyish, but stylish fabrics as in this season's Suits for the little fellows.

BOYS' SUITS $2.95 to $12.95

BOYS' REEFERS $4.50 to $15.00

BOYS' OVERCOATS $3.50 to $20.00

Boys' Hats, Boys' Shoes, Boys' Raincoats, Boys' Furnishing Goods

Fall Hats Now Ready!

Knox Hats $5.00
Stetson Hats $3.50
Roswelle Hats $3.00
Royal Hats $2.00

Regal Shoes On Sale!

Fall Models ... $3.50, $4.00, $5.00

The National

18 WEST SUPERIOR STREET

Ready-to-Wear for Ladies, Misses and Children.

We Build Reputation By Giving Values

THE NATIONAL WILL GIVE YOU

STYLE QUALITY PRICE

Many specials prepared for Saturday in Suits, Coats, Dresses, Skirts and Millinery. Do your shopping tomorrow. We will be closed Labor Day.

We Offer for Tomorrow

Plain tailored Suits, with great reductions. Suits trimmed in cheviots and flat braid; pretty designs; values $29.50—

$18.50

Norfolk Suits

Special — All sizes, blue and black; 16-ounce Serge; well tailored; beautifully lined. The latest touch for fall and winter,

$9.50

Ladies' & Misses' Coats

Chinchilla and pretty mixtures.

We offer for Saturday these specials at a great saving.

SEE THE NATIONAL FIRST

MARINE NEWS

WOODEN BOAT PULLED OUT OF MUD TO CARRY GRAIN

Marine Men Astonished to See Steamer Rhodes Enter the Canal.

Lakeland Safe—New Ore Record Set By the Schoonmaker.

Only yesterday it was predicted by marine men that old and abandoned wooden boats, lying in out of the way places on the Great Lakes would be pressed into service this fall, the rush in lake shipping being so heavy.

Their words came true this morning when the old wooden steamer Robert R. Rhodes, formerly the property of the Gilchrist Steamship company of Cleveland, Ohio, came into the local port for a load of grain. She went to the Great Northern elevator under orders from G. A. Tomlinson's local office.

"Well, I declare!" exclaimed a tug man this morning, "there's the old Rhodes poking her nose through the fog; I'd know her in Klondike. I thought she was in the mud at Milwaukee and her metal stripped."

The old boat looks queer alongside of modern freighters. She is built high and her stern drops suddenly away after the fashion of many years ago. It is understood that they had a hard time getting her out of the mud, so comfortably had she settled in what was to have been her last resting place, but the feat was finally accomplished and she is again in trade.

Just who owns her is not known here. Formerly she was the property of the Gilchrist people, but she was reported sold some months ago. She is of 1,576 gross tons and was built in 1887.

She sailed proudly in this morning and went straight to the great Northern for her load.

Lakeland Is Safe.

The steamer Lakeland of the Port Huron and Duluth line was reported sunk this morning from Sault Ste. Marie. It was found later that she left Houghton late yesterday afternoon. The boat was eight hours late in getting out of Duluth and as she was overdue at the Soo the report is supposed to have originated there.

New Ore Carrying Record.

With a cargo of 13,212 tons of ore, the steamer James M. Schoonmaker is said to have set a new record. The Schoonmaker is one of the largest boats on the lakes.

But for the deep loading draft of more than 19 feet the boat would not have been able to get through the locks at the Soo. Officials at that place state that the load was the heaviest that ever passed through.

The Schoonmaker is 617 feet long, which is about 217 feet longer than an average street block in Duluth. Her approximate carrying capacity is 14,000 tons. The steamer was built for the Shenango Steamship company at the Ecorse yards last year. Her huge porportions were due to the builders' antcipaton of the new third lock at the Soo, which will have a depth of 25 feet.

On the basis of $3.50 per ton for the iron ore she carries, the cargo was worth in the neighborhood of $45,920.50.

Boats Shying at Coal.

So many have been the delays at the lower lake coal docks the present season that boat owners are refusing coal unless it can be quickly loaded. Boats have been held up for as much as a week at the coal docks and the time is valuable when cargoes in grain and ore are plentiful and the rate is high.

Frequent talk of trying to collect demurrage is heard by owners who have had boats delayed. This is usually a forerunner of higher rates, it is said.

Few docks are able to get boats out under three days and the average is said to be five.

Dredge Duluth Floated.

The dipper dredge Duluth, which sank in Lake Superior July 15, off the harbor at Ontonagon, Mich., in seventy-two feet of water, has been raised and brought into the harbor at Ontonagon, where it was finally pumped out and floated. It is now lying at the lumber wharf on the west side of the harbor for repairs. During the operation of bringing the dredge into shallow water and inside the piers by successive stages of lifting it higher and higher, the dredge was more or less of a menace to navigation, but is now no longer an obstruction.

The wooden cabin and houses on the dredge were blown to pieces by the pressure of confined air at the time of sinking and these will be rebuilt at Ontonagon. The hull and machinery were found to be uninjured. The dredge sank on an even keel and with so little shock that light articles on the deck were found by the diver undisturbed as the dredge lay on the bottom of the lake. There was a common lantern standing just as it had been left and a portable forge was standing right side up.

The dredge was raised by the owners, the Northern Dredge & Dock company, with the aid of divers and the use of three scows with shear legs provided with heavy tackle, one at each of the forward corners of the dredge and one at the rear. These lifted the dredge bodily as high as the falls would permit and the dredge was towed into shallower water and allowed to rest on the bottom while another hitch was made. It was then raised higher and towed still nearer shore, and in this way was gradually brought inside the harbor and up to the dock, where it was pumped out. Much time was lost while waiting for weather calm enough for working. The actual time spent in the work of raising and bringing the wreck into harbor, it is said, amounted to less than three days. Peter Hart, manager of the company, was in charge of operations. The company expects to have repairs made and the dredge fitted out for work again within a few weeks.

Scow Sinks.

Yesterday afternoon Whitney Bros.' derrick scow No. 7, while being towed from the Island Creek coal dock through the Wisconsin channel of St. Louis bay, filled with water and sank in the south opening of the Wisconsin draw of the Northern Pacific bridge, due, probably, to too fast towing by the tug Major Dana so that it shipped water through some of its hatches. It temporarily blocked the channel but Whitney Bros. immediately set to work and brought the scow Interstate to lift upon the wreck, and by evening it was dragged away from the channel and taken up into Whitney Bros.' slip at Hughitt avenue. The quick work avoided what might have been a serious obstruction to the large amount of traffic through that channel.

United States Harbor Inspector Bellinger was on the scene immediately and notified the tug office of the obstruction and remained until it was removed from the channel.

Capt. Joseph Action has reported a shoal on Lake Superior, about ten miles from Caribou light. A search will be made and further information submitted on the shoal by the local United States engineeers.

Sault Passages.

Sault Ste. Marie, Mich., Aug. 30.—(Special to The Herald.)—Up: Newona, Huronic, 11:30 a. m. Thursday; Munro, Edenborn, Jenny, Frontenac, Chattanooga, Whitney, Advance, 2 p. m.; Tomlinson, 3; Palmer, 3:30; Schiller, 4; Elba, Matoa, 4:30; Myron, Page, Redington, 5; Samuel Morse, Bryn Mawr, 6; Spokane, 7; Morrow, Wickwire, 3; Socalpa, Manitoba, 9; Peter Reiss, 10:30; Wolvin (large), Samuel Mather, 11:30; Mariska, midnight; Denmark, 1 a. m. Friday; Hartwell, 2; Midland King, 2:30; Cornell, Thomas Barlum, 3; Monroe Smith, Cherokee, Fassett, Nelson, Holland, 5; Hoover, Capt. Wilson, 5:30; Mathew Wilson, Ranney, 6; Sonoma, 6:30; Lakeport, Sultana, 8; Kerr, 8:30; McWilliams, Gates, Griffin, 9:30; Buffington, 10; Bickerdike, House, 10:30.

Down: John Barlum, 11 a. m. Thursday; Lynch, Minnesota, 12:30 p. m.; Loughlin, 1:30; Fulton, Mohegan, 3; Dickson, 3:40; Berlin, Aurora, 5:30; Amazonas, Matanzas, Totec, Godfrey, Midland Prince, 8; Schuck, Phipps, 9:30; Cowle, 10; Kinmount, Widener, 11; Berry, midnight; Goulder, Baker, 12:30; Zenith City, John Reiss, 1:30; Crawford, 4 a. m. Friday; Harvard, 5; Sahara, 5:30; Ashley, 6; Utley, Luzon, Jenks, 7:30; Livingstone, 8:30; (small) Miller, 9; Calumet, 10; Leopold, 11; Sheadle, noon.

Detroit Passages.

Detroit, Mich., Aug. 30.—(Special to The Herald.)—Up: Yuma, 11:10 a. m. Thursday; Pentland, I. M. Scott, 12:10 p. m.; steamer Troy, 1:30; Frick, 1:55; Pioneer, 3; S. R. Kirby, 4:30; Fitch, Maitland, 5; Northern Wind, 6; Van Vleck, Foster, Mitchell, 7; Wells, 10; Vail, 10:10; Ishpeming, 10:50; Adriatic, 11:50; Schoonmaker, 12:50 a. m. Friday; Western Star, 1; H. H. Brown, Harnell, 1:15; Moore, 2; George King, consort, 2:20; Charles Price, Niagara, 2:40; Boland, 3:15; Hill, Magna, 4:10; Maytham, 2:40; Owego, 8; Barton, 8:10; Conemaugh, Smith, Thompson, 10:50; M. A. Bradley, Manchester, 11:40.

Down: Maunaloa, 11:40 a. m. Thursday; W. A. Rogers, 1:20 p. m.; Alpena, 1:45; Champlain, 2; W. L. Brown, 2:30; Cole, 3; Brandon, Wilpen, 3:10; Waccamaw, Harriston, Buckeye State, 4:50; Binghamton, 5:30; Agnew, 5:40; Albright, 9:30; Sellwood, 10:30; Corri, 10:50; L. C. Hanna, 12:50 a. m. Friday; Fairmount, 2:40; Saunders, 9:20; Sylvania, Eads, Krupp, 4:40; Empress of Fort William, Umbria, 5; Olcott, 6:30; Acadian, 5:10; Castle Rhodes, 8:30; Houghton, 9; W. H. Mack, 9:15; Lazanda, H. J. Rogers, 9:30; George Peavey, 9:40; Crete, Van Hise, Carrington, 11; McKee, 11:30.

Port of Duluth.

Arrivals: G. W. French, L. B. Miller, F. M. Osborne, Ellwood, Kopp, Kotcher, coal; Ward Ames, La Belle, Bixby, Collingwood, Bessemer, Marsala, F. C. Ball, Morrell, Morgan, light for ore; Tionesta, passengers and merchandise; Rochester, merchandise; R. R. Rhodes, light; Plankington, light for grain.

Departures: Allegheny, merchandise; C. R. Davidson, Robbins, Nottingham, Marcia, Murphy, Rockefeller, O. M. Poe, ore; D. Z. Norton, Tom Adams, H. Warren, light; Holland, Goshawk, Aztec, lumber.

MAY INCORPORATE THE GRAND ARMY

Question Will Be Discussed at Encampment in Los Angeles.

Los Angeles, Cal., Aug. 30.—Federal incorporation of the Grand Army of the Republic probably will be the leading question to be considered at the national encampment which will begin here on Sept. 9.

Maj. Lee Rassieur of St. Louis, who was commander-in-chief of the G. A. R. eleven years ago, says such incorporation would establish rules and regulations for years to come, put the business affairs of the organization into better condition and give it greater legal rights in financial matters.

Incorporation was first proposed four years ago. Maj. Rassieur was appointed chairman of a committee to take up the subject.

Brainerd Labor Day Speakers.

Brainerd, Minn., Aug. 29.—(Special to The Herald.)—The speakers on Labor day will be two local orators, Attorney W. W. Barron and Rev. Charles Fox Davis, pastor of the First Methodist church, and Guy Lockwood, a union labor man of Kalamazoo, Mich. There will be a parade in the morning, followed by speaking, a program of sports and a dance at Gardner hall. In the afternoon a ball game will be played between Brainerd and Royalton.

EVERGLADES CASES DROPPED

Indictments Quashed Because No Wrong Intent Is Found.

Washington, Aug. 30.—Indictments against Charles G. Elliott, former chief drainage engineer of the department of agriculture; A. D. Moorehouse, his assistant; F. E. Singleton, chief accountant of the department, and R. P. Teele, formerly an accountant, charging them with having approved and presented false vouchers against the government and for which they were dismissed from the service, were quashed today by request of the government.

The indictments grew out of the Florida Everglades land inquiry and pertained especially to payments for drainage in North Carolina and Oklahoma. The government, in asking that the indictments be quashed, stated that investigation showed there was no intent to defraud the government.

Prussian Miners Killed.

Gelsenkirchen, Prussia, Aug. 30.—Five coal miners were killed and another dangerously injured by falling down one of the shafts here this morning. The accident was caused by the collapse of a wooden platform.

Kaiser Goes to Berlin.

Cassel-Hesse-Nassau, Germany, Aug. 30.—The German emperor and empress left Wilhemshoehe castle today for Berlin. Both their majesties appeared to be in excellent spirits. They were accompanied by their daughter, Princess Victoria Louise.

Duluth Cincinnati New York Paris

J. M. Gidding & Co.

Correct Dress for Women and Girls

Many A New Fall Hat

Has Already Taken Its Place With a New Mistress

¶ We aim to present Hats that **stand apart** from the common **"Rank and File"**—styles that bear a **Distinction** all their **Own.**

¶ Our **Milliner** and **Expert Designer** who has spent her training days in the French Capital has come home filled with **new ideas**, fresh enthusiasm and a **love for the new styles** that spring forth in ingeniously conceived styles almost every hour of the day—New Hats in Satin, Moire, Silk, Velvet and Plush at $6.50, $10.00 and up.

New Waists, New Suits, New Coats, New Tailored Dresses and New Gowns are all wending their way into the city's best depot of styles.

Bath Room Fixtures

Have you seen our big exhibit of beautiful Fixtures for the bathroom? We have a most complete line of all the requirements needed in the way of fixtures. Below we quote a few exceptional bargains, every one nickel plated on brass and will not rust.

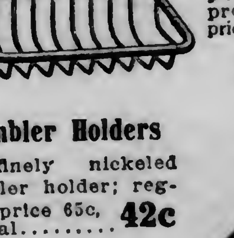

Bath Tub Soap Dishes

A very handy soap holder, hangs on edge of tub, nickel plated, rust proof; regular price 75c, special **40c**

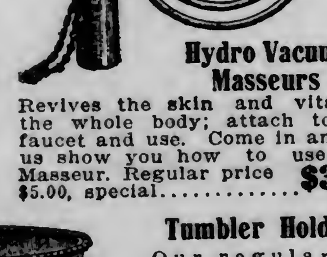

Hydro Vacuum Masseurs

Revives the skin and vitalizes the whole body; attach to the faucet and use. Come in and let us show you how to use the Masseur. Regular price $5.00, special **$3.75**

Tumbler Holders

A finely nickeled tumbler holder; regular price 65c, special **42c**

Our 95c **Tumbler Holders** with a fine, clear, thin blown glass; special at, both for **65c**

Tumbler Holders

Our regular 50c, highly nickeled **Tumbler Holders**, a wonderful bargain, on sale, while they last, at **35c**

Our 65c **Tumbler Holders**, the latest style and pattern in nickel plate; on sale at **48c**

Glass Shelves

For the Bath Room

We offer here a dandy Plate Glass Shelf with nickel plated brackets; our regular price 85c, special **55c**

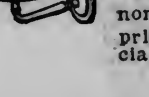

Wall Soap Dishes

A plain but serviceable soap dish, nickel plated, non-rusting; regular price 50c, special **35c**

Toilet Paper Holder

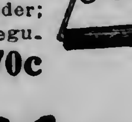

A fancy serviceable paper holder; easy to adjust; regular price $1.00, special **70c**

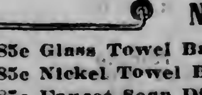

Glass and Nickel Bars

Our 85c Glass Towel Bars, spe... 60c
Our 85c Nickel Towel Bars, spe.. 65c
Our 85c Faucet Soap Dishes, spe. 50c

Kelley HARDWARE CO.

118 & 120 WEST SUPERIOR ST. DULUTH, MINN.

Duluth Cincinnati New York Paris

J. M. Gidding & Co.

Correct Dress for Women and Girls

Women's Linen Suits

Worth $18.50

Final Rummage Day Price **$5.00**

$25 Linen Suits for $8.75

Fine Holland and Cossack Linens in white and colors.

Any Summer Coat In the House

Formerly $25 to $35

LAST-DAY RUMMAGE PRICE

$12.50

All Sorts of Plain and Novelty Styles in Mixtures and Plain Materials.

Women's **Wash Dresses**

Worth $6.50 to $7.50

LAST-DAY RUMMAGE PRICE

$2.75

Fine Ginghams, Tissues and Lawns, Natty Styles—All Fresh, New Goods.

Your Big Chance to Buy

Any Tailored Suit

Worth $35 to $50

For **$10**

If this is'nt almost "Giving" them away, then we don't know what else you could call it! We **certainly** consider it the most "reckless" offer we ever made on suits—it includes our **fine** high-class styles.

A Big "Clean-Up" on .... **White Waists**

Values $1.50 to $12.50

75c $1.75 $3.75

Tailored Linens, Lawns, Lingerie Blouses—a medley of all sorts of styles.

Girls' Colored **Wash Dresses**

$1.75 and $3.75

Anything up to $10

All the summer styles in ginghams, percales, linens, dimities, etc.

Final Cut on Girls' **Lingerie Dresses**

40% Discount

All Fine, White Styles—Lace and Embroidery trimmed. For Instance:

$3.50 Dresses, at $2.10
$5.00 Dresses, at $3.00
$7.00 Dresses, at $4.25
$10.00 Dresses, at $6.00
$12.50 Dresses, at $7.50

Girls' and Juniors' Coats

Formerly to $16.50

Last-Day Rummage Price **$4.75**

A big "wind-up" of various lines in Tailored and Fancy Styles.

Your choice of any Child's Coat, to $12.50—(*Sizes 2 to 6*) **$3.75**

Junior Suits

At Last-Day Rummage Prices

Any Linen Suit

Formerly $11.50 and $12.50 .... **$5.00**

Any Cloth Suit

Formerly $22.50 and $23.50 .... **$7.50**

Accessories at Rummage Prices

Kayser's 75c and $1.00 Short Silk Gloves **35c**

A rummage of all odd lines.

Auto Veils and Scarfs ½ Price

Sun Umbrellas and Parasols, to $12.50 **$3.50**

In Taffeta, Pongee and Linen—white and colored styles and floral designs.

Kayser's $1.00 Union Suits **50c**

LAST-DAY RUMMAGE PRICE

WEST DULUTH

HERALD BRANCH OFFICES:
A. Jensen, 330 North 57th Ave. W. J. J. Moran, 316½ North Central Ave

MICHAUD-BEIER.

Manager of West Duluth Theater Becomes a Benedict.

Miss W. F. Michaud and C. F. Beier, proprietor of a theater in West Duluth, were married yesterday morning at the church of St. Jean Baptiste at the West end. The ceremony was witnessed by many friends and a reception held in the evening at their home, 1301 North Fifty-seventh avenue west, was largely attended.

The afternoon was spent driving in an auto about the city with visiting relatives, among them being the bride's father, John Michaud of Florence, Wis., and Mr. and Mrs. A. Greenwood, John P. Michaud and F. Michaud of Florence.

MRS. E. W. GETCHELL DIES AFTER YEAR'S ILLNESS.

Mrs. Edna W. Getchell, mother of W. B. Getchell, died at 8 o'clock this morning of heart failure following an illness from various causes extending over more than a year. The remains will be taken to her former home at St. Cloud, Minn., for interment, but the time is not yet fixed as word from relatives away from here is awaited.

Mrs. Getchell was 76 years old lacking one day. She was born in Chautauqua county, New York, but for many years lived in St. Cloud. She came to Duluth to reside with her son eight years ago. She has a daughter in Southern California, and two sons in Alaska, and also leaves a brother in Parsons, Kan., and a brother and sister in New York state.

Important Meeting.

It is expected that the meeting of the West Duluth Commercial club, which is to be held this evening, will be one of more than ordinary interest, for a great many things of general importance to the public of West Duluth are slated to come up. The matter of the Soo station is in some ways, the most important, and it is quite likely that measures looking toward a quick solution of the question or legal action will be taken tonight. The library matter will doubtless be dealt with and some paving matters will be talked over.

Farewell Party.

A farewell party was given last evening in honor of Misses Minnie and Myrtle Abramson, 606 North Fifty-seventh avenue west. They will leave the first of the week for St. Paul to make their home. The friends who were present were: Misses Mary Simon, Bessie Simon, Edith Fieldman, Ida Fieldman, Esther Fieldman, Miriam Solomon, Martha Hirsch of Minneapolis, Gertrude Stulberg, Goldie Stulberg, Fannie Weinberg and Sarah Weinberg.

Surprise Party.

A surprise party was given by a party of friends in honor of Rev. and Mrs. C. A. Joransen last evening in the parlors of Bethany Norwegian-Danish M. E. church, Sixty-fifth avenue west and Polk street. The clergyman and his wife were the recipients of a purse, liberally filled. Addresses were made by C. Matheson, Prof. C. W. Schevenius of Evanston, Ill., H. Hadselford, H. Hansen, Dr. Jensen and several others. Musical numbers were given by the choir and refreshments were served. About 100 people were present.

Hanks-Studley.

The marriage of Miss Ada Hanks, daughter of M. H. Hanks, of Adolph, Minn., to William G. Studley of Proctor ,took place last evening at Proctor. Rev. C. W. Ramshaw read the service. The bride was attended by her sister, Miss Eileen Hanks and the groomsman was Chris H. Anderson. After an absence of two weeks Mr. and Mrs. Studley will be at home in Proctor.

West Duluth in Brief.

Mr. and Mrs. Ernie Steiver and son, Donald, of Eau Claire, Wis., are visiting at the home of Mr. and Mrs. Thomas Brain, 618 North Fifty-seventh avenue west.

Arthur Jensen of McIntosh is in the city visiting friends.

Just the school suit for the boy. Our new Norfolks, blue serge and fancies, $3.95 to $6.95. The Great Eastern.

Fraternity lodge, M. B. A. will meet hereafter in Dormedy's hall instead of the Great Eastern.

For rent—Modern house, very desirable; also several cottages and flats for rent. W. B. Getchell, 319 Central avenue.

Miss Agnes Ehr returned from a visit to Milwaukee this morning.

Miss Agnes Winnis of 716 North Fifty-fifth avenue west, went to Grand Marais yesterday to visit her sister, Mrs. C. H. Carhart.

Mother's Friend peerless blouses and shirts, ages 4 to 16, 50 cents. The Great Eastern.

The fire department had a run yesterday, afternoon to 5119 Ramsey street, to extinguish a chimney fire. The damage was very small. J. H. Porter and family occupied the house.

The Citizens' State bank is open for all banking business from 6 to 8 p. m. Saturday evening.

Jerome Shannon is visiting in Chicago. He will return in a few days.

Watch repairing, Hurst, West Duluth.

Why pay high prices for furniture when you can buy for 25 per cent to 40 per cent less here and besides have a new, clean stock to select from. Nelson & Co., corner Grand and Central avenues, West Duluth.

Famous Bunker Hill school shoes, the best in the land; button and lace; black and tan; $1.75 to $2.50. The Great Eastern.

Prof. C. W. Schevenius of Evanston, Ill., formerly pastor of Bethany Norwegian-Danish M. E. church, will preach at the church next Sunday evening.

WHEN you want to buy shoes at a moderate price—shoes that are finished, and fit the feet nice—if you want something nobby, I'll tell you where to get them—at STEWART'S—and they will certainly wear.

25 lbs. Granulated Cane Sugar $1.40
Pure Lard, per lb............12½c
Standard Tomatoes, per can....10c
It pays to buy your groceries wholesale from
THOS. FOUBISTER CASH GROCERY CO.
5627 Grand Avenue. West Duluth.

NEWLY OPENED--HOTEL GRAND
5219 RAMSEY STREET.
AMERICAN OR EUROPEAN PLAN.
Centrally located between the NEW STEEL PLANT and the CITY OF DULUTH. | Forty new, nicely furnished, steam heated rooms, with bath and electric lights.
FIRST CLASS TABLE BOARD
Lowest rates can now be obtained for the winter months. Our catering to Weddings, Banquets, Societies and Private Parties will be our Specialty. An invitation is extended the travelling and general public to make the GRAND HOTEL their headquarters.

ASKIN & MARINE Co.
Mothers! You need no longer worry about how you will fit out your boys for school
We Have the System
DOLLAR a WEEK $1
Boys' & Youths' Suits
Ages 3 to 17 years, at prices ranging from
$2.00 to $7.00
You can't afford to let your boys go without new clothes.
Don't Forget You Will Need New Clothes for Labor Day!
Buy Them Now. We Fit Everybody.
ASKIN & MARINE Co.
20 EAST SUPERIOR STREET

ITASCA TO TOOT HORN

Neighboring County Has Elaborate Plans for Publicity Campaign.

County Will Be Flooded With Well-Worded Boosts.

Itasca county has started the first organized publicity campaign which has been attempted in this part of the state.

The campaign has been planned on a systematic basis and the mapped outlines will be consistently followed. A central publicity board has been organized with J. A. Van Dyke of Coleraine as chairman and E. J. Farrell of Grand Rapids as secretary.

The plans of the publicity committee were laid out by John S. Pardee, who has prepared considerable literature to help advertise the resources of Itasca county. Throughout the county 2,500 copies of a large book giving details relative to the county will be distributed. Considerable attention is paid to the dairying and agricultural possibilities. Ten thousand copies of a booklet in more condensed form will be sent out and 100,000 copies of a pamphlet containing a condensed summary of the county's desirable features will be scattered broadcast.

This is only the beginning. The committee has many other plans under consideration and the best parts of all of them will be employed to let the country know about Itasca county. The figures which are presented are these which have actually been gathered from the settlers and can easily be substantiated. The books and pamplets show beyond doubt that Itasca county offers wonderful opportunities in many different lines.

TWO CAUSES IN CONFLICT

Labor and Suffrage Organizations Choose the Same Sunday.

Some Ministers Will Preach Sermons on Both Subjects.

Next Sunday is Labor Sunday and Suffrage Sunday.

All Duluth ministers have been requested to preach sermons on both subjects.

The only solution that the ministers can see to help the situation is to preach on one subject in the morning and the other in the evening.

How the labor organizations and the suffrage societies happened to conflict in their selection of a Sunday for their use is not known. The dates were selected by the national associations on both sides so that the local organizations had nothing to do with it.

Several of the ministers have been especially invited to deliver sermons on both subjects and one stated this morning that he had decided to talk on both.

Next Monday is Labor day. The stores, office buildings and public buildings will be closed all day. The public will join in a general celebration of the day. The parade in the morning will be followed by a basket picnic and speeches at Fairmont park. There will be dancing in the evening.

KNOW something about the things you buy—"read up" about them in the ads.

Plenty of Salespeople To Wait On You. **Silberstein & Bondy Co.** *No Laybys No Approvals*

DON'T MISS IT! DON'T MISS IT!

Merchandise Almost Given Away

THE GREATEST OF ALL BUYING OPPORTUNITIES.

Many women have been waiting for this great event, as it means savings of many a dollar to them. These goods which we are placing on sale are not old merchandise bought for sale purposes. It is our regular stock and strictly up to date; and please remember, we are not open tomorrow night, start your purchasing early.

50 Trimmed Hats, from $10 to $20 $1.00

Sweeping Reductions in Wash Dresses--At $5.00 Formerly to $19.50
Dozens of attractive Wash Frocks, in Linen, Repp, Batiste and Novelty Wash Fabrics, in white, navy, brown, Copenhagen and tan.

At $9.50--Formerly to $35
About 40 beautiful Eponge, Linen, Corduroy, Voile, Mistrel and Lingerie Dresses.

At $3.75--Formerly to $12.50
Sixty Pretty Gingham, Lawn and Batiste Dresses in stripes, checks and solid colors. Every one a wonderful value.

Choice Long Lawn Kimonos 95c
Remaining stock of these, values to $2.50, to close out at 95c.

Taffeta Dresses $5.00
Think of a well made, fashionable Silk Dress in good style at $5! The price don't cover the making alone. Former prices $19.50, $21.50 and up.

32 Suits—$10
Tailored Cloth and Mohair Suits, formerly up to $62.50. Just 32 Novelty and Plain Suits. Black, Navys, Grays and Tans. Choicest of this season's styles. Owing to limited number of these suits, none can be sent on approval, exchanged or returned when once purchased.

Children's Bathing Suits $1
(Formerly up to $3.50.)
Navy Mohairs and Serges, sizes 6, 8, 10, 12 and 14 years.
All Women's Bathing Suits—Half Price.

Choice of Linen Suits $5
(Former prices $19.50 to $29.50.)
Unlimited choice of our entire line of handsome Linen Suits, plain and trimmed, at one price—**$5.00.** The price will not buy the material alone. None laid aside, exchanged or returned, as we do not intend to carry one suit over.

Silk Petticoats $3.95
(Values to $12.50.)
One entire table full of Pretty Lawn and Gingham in Black and Navy and Colors. Among them some full length Silk Slips.

Children's Dresses 95c.
Our entire table full of Pretty Lawn and Gingham Dresses—wonderful values.

A Wonderful Sale of Jewelry
Hat Pins, values up to $2.00, at **25c.**
Sterling Silver Rings, values up to $1.50, at **25c.**
$6, $6.50 and $7.50 Unbreakable Mesh Bags, **$3.45.**
Belt Buckles, values up to $6.00, at **95c.**
Everything else in the Jewelry Department anywheres from ⅓ to ½ Off.
25 Leather Hand Bags, values up to $7, at $2.95.

Parasols
Entire stock of Parasols at HALF PRICE.

Hand made Cluny Center Pieces and Scarfs, 45-inch, prices range from $12.00 to $18.00, at **$6.75.**
24-inch Centers, values to $4.50, at **$1.95.**
36, 45 and 54-inch Scarfs, values to $9.00, at **$1.95** and **$3.95.**
Fancy Ribbons, also plain satin and taffeta, values up to 50c the yard, at **19c.**
Wayne Knit Guaranteed Hose, 3 pairs for $1.00.

$2.00 Umbrellas $1.00

2,000 Yards Best Quality Outing Flannels Not more than 30 yards to any one customer—per yard......... **8½c**

Cape Gloves All colors—regular $1.50—**$1.15**

RAILROADS

N. P. TRAIN LEAVES TRACK

Engineer Says Danger Signal Was Given Too Suddenly.

Northern Pacific Train No. 54, coming into Duluth from Ashland, was derailed at the approach to the railroad draw bridge on the other side of the bay last night. The engineer placed the blame upon the man operating the signals, claiming that he threw the danger semaphore so suddenly that in trying to stop he derailed the locomotive and two coaches. The derailment tied up traffic for about two hours. Among the trains delayed was the passenger from the Twin Cities. A westbound engine of the Great Northern, running light, was also derailed on the bridge.

Barnard Promoted.

W. A. Barnard, who has been trainmaster of the Wisconsin and Peninsular division of the Soo Line, has been appointed superintendent of the Winnipeg division with Thief River Falls as his headquarters. He will assume his new duties on Sept. 1.

OBITUARY

Arthur D. Wheeler, former president of the Chicago Telephone company, died suddenly of agina pectoris at his home in Lake Forest, a suburb of Chicago. He was 51 years old. Mr. Wheeler was born in Kenosha, Wis. Mr. Wheeler had been identified with several telephone and electric manufacturing industries. Besides serving as president of the Chicago Telephone company, he at different times had been second vice president, and was chairman of the board of directors at the time of his death.

Jacob Moerlein, a prominent brewer and vice president of the Christian Moerlein Brewing company of Cincinnati, Ohio, is dead at his home. He was 57 years old.

Edwin E. Woodman, for many years secretary of the Chicago, St. Paul, Minneapolis & Omaha railway with headquarters in St. Paul, died at his summer home at Shell Lake, Wis., Aug. 29. Mr. Woodman was 75 years old and in his earlier years was prominent in the educational and political affairs of Wisconsin. He was a veteran of the Civil war and was captain of a company in the Thirteenth Wisconsin volunteers. For a time he was editor of the Baraboo, Wis., Republican, and for two terms represented Sauk and Juno counties in the state senate. He retired from the railway in 1907, after having served for nineteen years.

AGED COUPLE WEDDED.

Male and Female Minister Figure in Romantic Ceremony.

Kenosha, Wis., Aug. 30.—Announcement is made here of the marriage of the Rev. M. Rowena Morse, minister of the Third Unitarian church of Chicago, and the Rev. Newton Mann, 75 years old, minister of the Simmons Unitarian church of Kenosha.

The wedding took place in a romantic spot near the childhood home of Mr. Mann at Delphi Falls, N. Y., on a ledge of rock, which he had hewn out as his pulpit when a boy. Mrs. Mann is said to have been the first woman to have been granted a doctor's degree by a German university.

INVESTIGATE!

A word to every boy and every girl who has in mind attending a BUSINESS COLLEGE.

If you will use the same good common sense in buying your BUSINESS EDUCATION that you do in buying shoes, hats and other articles of merchandise, and you ever attend a BUSINESS SCHOOL, you will be numbered among the HUNDREDS of discriminating young persons enrolled in the

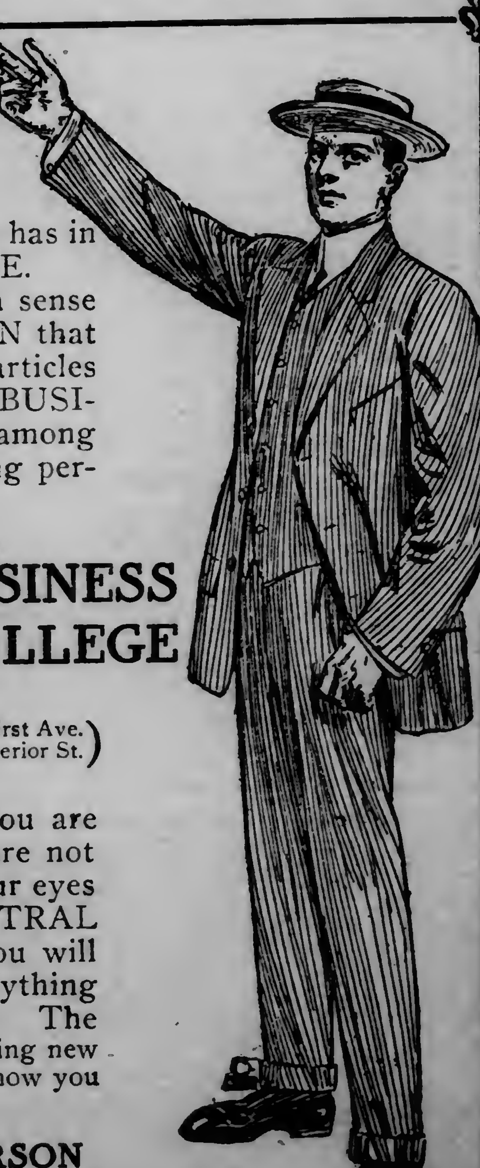

CENTRAL BUSINESS COLLEGE
(Note the Name)
30 East Superior St. (Corner of First Ave. East on Superior St.)

We don't want you to be deceived. You are entitled to the best. Business Colleges are not all alike. Your investigation will open your eyes to that fact. Come and see what the CENTRAL BUSINESS COLLEGE is doing, and you will want to enlist. Here you will find everything for your convenience and advancement. The CENTRAL is the only school in the city installing new equipment throughout. We will be pleased to show you through the school any day or evening.

BARBER & McPHERSON

DEFECTIVE PAGE

DISCONTENTED IN GOOD TIMES

"Fairly good times make people discontented," said W. D. Gordon, the Minneapolis auctioneer, who is visiting friends in Duluth.

Mr. Gordon was formerly in business here, but left nine years ago for Minneapolis.

"I have noticed," he said, "that when times are good men want to sell out their business and go some place else, looking for bigger fortunes. When times are hard, they are afraid to move."

Mr. Gordon was formerly a Populist leader in Duluth, but is now a warm supporter of Governor Wilson and John Jenswold, Jr.

"I hope to take a week off and come here to campaign for Mr. Jenswold," he said. "As far as Governor Wilson is concerned I think our only hope lies in his election. We certainly have nothing to hope for from Roosevelt or Taft."

EUROPEAN SCIENTISTS VISIT CITY

(Continued from page 1.)

of the hill, and anyway, there is likely to be a change later in the day. But this did not suffice for the scientists, and they established a bodyguard over him.

Prof. N. M. Fenniman of the University of Cincinnati, and Prof. William Morris Davis of Harvard, have personal charge of the tourists. Eugene D. Hussey of Boston, representative of the Raymond & Whitcomb tours, has charge of the train. Prof. Davis arranged the trip and it is the duty of Prof. Fenniman to handle both docile and unruly newspapermen. That is his job and he is complimentary enough to say that he likes it.

New Experience.

"We are starting on a trip today which has been looked forward to by all of us, especially the foreigners of the party," he said this morning. "We have heard—as has all the world—of your wonderful iron mines, but, I think, no one except myself in this party has ever seen them. The experience will be entirely new to almost everybody except the scientists from Sweden, where there are iron mines. However the open-pit mines will be new to them for the reason that all of their mines are underground propositions. The mines in this part of the world are undoubtedly the most wonderful on the globe and we have heard a great deal of anticipatory talk about them among the scientists of the body, especially among the geologists who are very much interested in the formations of your county and in the direction and location of your veins. I am sure that the inspection we will have today will be one of the most profitable of the trip and at no point we have visited and none in prospect that I know of is there so much interest shown.

"We intended to make this a day of rest in Duluth, and we were to listen to Prof. H. C. Cowles of the University of Chicago, who was to speak on 'The Evolution of the Vegetattion of the Northeastern United States,' but your people here have been too kind and insist upon this trip today. Tomorrow we will have further entertainment, but nothing could be more pleasing than today's plans."

Prof. Frank Leaverett, geologist of the United States geological survey at Ann Arbor, Mich., was the center of an audience of interested scientists in one of the cars this morning. He had hung up before him a map of Minnesota and was pointing out the locations of mineral and giving a talk too learned for a mere newspaper man to record without the aid of an animated dictionary. Many questions were being asked him and keen interest was shown.

Some High Titles.

Among the visitors from the old world are several who bear high titles. Some of these have inherited the titles and come from families whose lineage extends backs into the dark ages, while others have been "dubbed" by their sovereigns in recognition of distinguished services and work in science. Among those who have inherited the title and come from old families is Count Paul Teleki of Budapest. He is pointed out by Professor Fenniman a sa living refutation of the general belief that all old world noblemen are idlers and sycophants. The count is the author of several scientific works and is regarded as one of the leading authorities on geology in the world. Independent of his standing in the domain of Franz Josef, Count Teleki has won a name for himself that is of world-wide importance and impressiveness. There are others in the party who bear similar distinction both as to title and services. In the party are several distinguished Polar explorers and a number of botanists of universal renown.

All are interested in the mines they are seeing today and all are interested, also, in Duluth, of which they have heard much. The members of the party, as a whole are interested in the matter of the growth of cities and that of Duluth between the two most recent federal censuses caused comment of a most favorable nature. The general feeling among them is that Duluth is destined to be one of the great cities of the continent. In the party are:

Austria—Dr. Edward Bruckner, professor of geography; Dr. Fritz Machatschek, privatdozent of geography; Dr. Eugen Oberhummer, professor of geography at the University of Vienna.

Belgium—Jules Leclercq, former president of the Royal Belgium Geographical society; Paul Elsen, member of the Royal Geographical society of Antwerp.

Denmark—Prof. Ole Olufsen, secretary of the Royal Danish Geographical society.

France—Henri Baulig, instructor in geography, University of Paris; Albert Demangeon, professor of geography, University of Lille; Emanuel de Margerie, vice president section of historical and descriptive geography of the Comite des Travaux Historiques et Scientifiques; Edouard Alfred Martel, late president Commission Centrale de la Societe de Geographie, Paris; Emmanuel de Martonne, professor of geography in the universities of Lyons and Paris; Lucien Gallois, professor of geography, University of Paris; Antoine Vacher, professor of geography, University of Lille; Pierre Bastian, student, University of Paris; Jacques Goubert, student, University of Paris; Francois Herbette, assistant in geography, University of Paris.

Germany—Dr. Erich von Drygalski, professor of geography, University of Munich; Dr. Fritz Jaeger, professor of colonial geography, University of Berlin; Dr. Gottfried Merzbacher, explorer; Dr. Joseph Partsch Geheimrat, professor of geography, University of Leipzig; Dr. Alfred Ruhl, chief of division, oceanographical institute, Berlin; Dr. Carl Uhlig, professor of geography, University of Tubingen; Harry Walbaur, student, University of Leipzig; Erich Wunderlich, student, geographical institute, Berlin; Dr. Gustav W. von Zahn, geographical institute, University of Jena.

Great Britain—Henry O. Beckit, M. A., Balliol college, school of geography, University of Oxford; George G. Chisholm, M. A., B. Sc. (Edin), lecturer on geography, University of Edinburgh; Alan Grant Ogilvie, B. A., school of geography, University of Oxford, Oxford; William H. Myles, M. A., East Barns, Dunbar, Scotland.

Hungary—Dr. Eugene de Cholnoky, professor of geography at the University of Kolozsvar; Count Paul Teleki, dr. rer. polit., honorary secretary general of the Hungarian Geographical society, Budapest.

Italy—Dr. Olinto Marinelli, professor of geography at the Institute of Higher Studies, Florence; Prof. G. Richien, Milan; Dr. Cesare Calciati, explorer, Piacenza.

The Netherlands—J. F. Niermeyer, professor of economic geography, University of Utrecht; Dr. Karl Oestreich, professor of physical geography, University of Utrecht.

Norway—Werner Werenskiold, lecturer on physical geography, University of Christiania.

Russia — Vladimir Doubiansky, explorer, Conservator of the Imperial Botanical garends, St. Petersburg; Jules M. Schokalsky, professor of physical geography at the Academic Navale Nicolas and at the Ecole Superieure Pedagogique, St. Petersburg.

Sweden—Dr. Gunnar Anderson, professor of economic geography at the college of commerce, University of Stockholm.

Switzerland—Emile Chaix, professor of economical and political geography at the University of Geneva and at the school of commerce; Dr. Friyz, Nussbaum, instructor in geography, University of Bern; Andre Chaix, student, University of Geneva.

From the United States.

Prominent American scientists present are:

H. H. Barrows, associate professor University of Chicago.

Isaiah Bowman, assistant professor, Yale university.

Albert Perry Brigham, protessor, Colgate university.

Reginald W. Brock, director geological survey of Canada.

Robert M. Brown, instructor, state normal school, Massachusetts.

R. D. Calkins, head of department, normal school, Michigan.

Frank S. Churchill, professor, Rush Medical college, Chicago.

Thomas Cooper, assistant to president Northern Pacific railway, St. Paul.

Henry C. Cowles, professor, University of Chicago.

J. H. Cuntz, member American Geography society, New York.

Sumner W. Cushing, instructor, State Normal school, Salem, Mass.

William M. Davis, professor, Harvard university, Cambridge, Mass.

Frank W. DeWolf, director, Geological Survey of Illinois.

Richard E. Dodge, professor, Columbia university, New York.

Nevin M. Fenneman, professor, University of Cincinnati, Ohio.

Ulysses S. Grant, professor, Northwestern university, Evanston, Ill.

William M. Gregory, professor, normal school, Cleveland.

William O. Hotchkiss, state geologist, Madison, Wis.

William J. Humphreys, professor, weather bureau, Washington, D. C.

Mark Jefferson, professor, state normal college, Ypsilanti.

W. L. G. Joerg, assistant editor, American Geographical society.

D. W. Johnson, professor, Columbia university, New York.

George F. Kay, professor, University of Iowa.

Frank Leverett, geologist, U. S. Geographical Survey, Ann Arbor, Mich.

Lawrence Martin, professor, University of Iowa, Iowa City, Iowa.

Eugene Van Ceef, instructor state normal school, Duluth.

Robert DeC. Ward, professor, Harvard university, Cambridge, Mass.

Samuel Weidman, geologist, Wisconson graphical survey, Madison.

Ray H. Whitbeck, professor, University of Wisconsin, Madison.

Frank E. Williams, instructor, University of Madison.

ARREST PRESIDENT OF WOLLEN COMPANY IN DYNAMITE CASE

(Continued from page 1.)

was indicted yesterday and arrested on a charge of unlawfully having placed dynamite in a railroad passenger train for transportation, is in jail in default of $1,500 bail for a hearing next Tuesday. The name of a third man indicted has not been announced.

Three "Plants" Found.

The discovery of dynamite in a Syrian lodging house, a cobbler's shop and a cemetery in Lawrence last January, while the textile strike was at its height, caused a sensation. The strike leaders denied that they had any intention of using an explosive to further their plans, and charged that the dynamite had been "planted" for the purpose of discrediting the labor unions.

Soon afterward John J. Breen, a Lawrence undertaker, was arrested on a charge of having unlawfully placed the dynamite in the places where it was found. Breen was found guilty and fined $500. No further court action was taken in the case until the Suffolk county proceedings were started this week.

LIKES WORK ON THE ROAD

(Continued from page 1.)

straight-forward, so hearty and so sincere."

The governor plainly was pleased by the thousands who greeted him along the journey, the more so because his receptions along the line were not planned, his special car being attached to a regular train.

May Go Again.

The governor liked his Pennsylvania experience so well that he may make more speeches there. He goes to Scranton, Pa., on Sept. 19 but indications are that he will concentrate his campaign in the next month on New York and Pennsylvania, and more speeches in the latter state may be locked for. The state committeemen of Pennsylvania, who accompanied the governor, urged him to do so.

The governor had before him today the prospect of more handshaking. He was to visit the Monmouth county fair at Red Bank, N. J. Senator Benj. F. Shively of Indiana dropped into Sea Girt today, for a few days' rest and planned to call on the governor today.

FOREIGNERS LIVING IN NICARAGUA ARE REPORTED IN PERIL

(Continued from page 1.)

the important cable station is not closed by the rebels. All messages from the American legation at Managua and the American naval commanders at Corinto must come to San Juan del Sur in order to reach the cable.

The California should reach Corinto Monday night, if she covers the 650 miles at top speed. Rear Admiral Southerland has already announced his purpose of sending to Managua at least 500 of the marines she carries, and the remainder probably will be used to patrol the seventy-two miles of railroad connecting the capital with the sea.

Over 2,000 Ashore.

These reinforcements will bring the total American strength in Nacaragua up to more than 2,000 men ashore and about 1,000 blue-jackets on ships in the coastal waters on both sides of the country.

The naval commanders are satisfied that this force will meet present needs, but should the rebels offer more formidable resistance than is expected to the execution of the policy of protection to American lives and property, then the Tenth infantry, held in light marching order on the isthmus since President Taft revoked the order sending it into Nicaragua, probably will be moved after all.

It is believed that the rebels will attempt to stop the movement of American forces along the wrecked railroad. The greatest obstruction is expected to be at Leon, which seems to be the seat of the rebel operations. The difficulties expected to be encountered there, probably will be relieved by an American force from Managua working its way down the railway tracks toward Leon. This will place the rebels between two American forces.

Anxious About Matagalpa.

One cause of great concern to the state department is the condition of about 125 Americans at Matagalpa, in the interior of the republic. Communication to the section is extremely difficult. The last heard from them told of critical conditions. The only way of communication with the American planters is by courier.

American Minister Weitzel is reported to be doing all he can to keep informed of conditions there. As soon as the American reinforcements can restore railway communication and get up to Managua, it is probable that a force of marines sufficient to assure the safety of these people will be rushed to their aid.

Managua Isolated.

Managua, Nicaragua, Aug. 29.—(Delayed in transmission.)—This city is practically cut off from communication with the rest of the world. Food is becoming scarcer here daily and also in several of the cities in the hands of the revolutionaries. At Granada and Masaya, which are held by the rebels, the populations are almost completely deprived of provisions.

Reports have come in of engagements in the vicinity of Granada between the government troops and the insurgents, but no details of the fighting have been obtainable.

There is an entire lack of news from Corinto and other coast towns, and it has been virtually impossible to get out any information, but a courier was successful today in finding one outlying telegraph wire which had not been destroyed.

To Re-establish Railroad.

San Juan Del Sur, Nicaraugua, Aug. 30.—A force of 500 American bluejackets and marines left Corinto today to re-establish railroad and telegraph communication with Managua.

The marines and bluejackets were detachments which have been landed from the cruisers California and Denver and the gunboat Annapolis, under Commander Warren J. Terhune of the Annapolis.

"ALL WRONG," SAYS SEIDEL

(Continued from page 1.)

tion. All of these demands would not even grant a hungry dog the right to a cast-off bone. The president himself leaves it to God.

All the demands in their platforms that are good are not new and have been stolen; and all the demands that are new are no good. They are ridiculous and designed to befuddle the minds of the workers.

Thus the recall of judicial decisions is a case in point. A reactionary judge could keep a whole nation busy 365 days in the year recalling his decisions and then the nation would not be safe in his hands. These election expenses would be another addition to the "higher cost of living." Is it so difficult to see that it would be much cheaper to fire the judge at once?

The Short Ballot.

The short ballot is another one of those progressive American inventions. The shortest ballot would be a king voted for once in a lifetime; and, to make it shorter, once in a dynasty.

The small governmental body can also be manipulated much easier than can a large body. This should prove a boon to big business.

To counteract this small body, millions of voters must first be educated and put in motion. Large bodies move much slower than small bodies. Those would be golden days for the trusts and special privilege.

In contrast to the illogical, chaotic, economically unsound proposals offered by the capitalist parties the Socialist party is the only party that has a scientifically correct solution to offer.

The Republican party stands for things as they are; it wants no change.

The Democratic party stands for any old thing; it wants the offices.

The Progressive party stands for "honesty" on a platform made up of stolen planks.

The Prohibition party can only see poverty when there is a beer sign in sight.

The Socialist party recognizes in the present system only an epoch in the development of society.

Slavery, Communism, Feudalism, Capitalism—each was an advance over the preceding stage of society. And so Socialism will be a step forward over all the rest.

The Trusts.

Trusts are bad only in so far as they deprive the people of the means with which to earn their livelihood.

They are good in so far as they increase productivity with decreased waste.

Collective ownership of the trusts would retain the good features and eliminate the bad features. The people would then again be the masters of their own weal and woe.

The nation should through its government take possession at once of the national trusts; the state should own those trusts that are a unit in the state; the counties should own those trusts that are a unit in the counties, and the cities should own those that are a unit in the cities.

The management and regulation should be assumed by the people through and in co-operation with their governments—local, state or national. This should be done at once and should be started any time the people are ready and willing.

Thus we would enter upon a new era of democracy; a real democracy because it is an industrial democracy. Politics would then make way for economics because there is then no need to fight over possession.

PARTRIDGES FAT AND THICK ON RESERVATION.

Couderay, Wis., Aug. 30—(Special to The Herald.)—The Chippewas on the Couderay Indian reservation and guides report that from present indications partridges are more numerous through this section this year than in many years. There was an unusual large number of the birds left last fall when the hunting season closed and they wintered well on accounts of the deep snow, and this spring and summer conditions have been ideal for the eggs and young birds, and they are unusually large for this time of the season.

Lest You Forget

In addition to a Jewelry stock of Metropolitan Character, we have added departments not often associated with the jewelry business, such as—

CHINA,
CUT GLASS,
STATIONERY,
LEATHER GOODS,
GLOVES,
LAMPS, BRIC-A-BRAC,
MOTORING REQUISITES,
ETC.

Also an up-todate Optical Parlor in charge of Graduate Optician.

Bagley & Co.
Gold and Silversmiths
315 West Superior St.
ESTABLISHED 1885.

School Trunks!

Especially constructed to give the best service. We have in our high grade stock of traveling equipment just the bag, suit case or trunk that you need. Complete line of small leather goods.

Duluth Trunk Co.
Manufacturers "Quality Baggage."
(Established 1888.)
MORITZ, L'AMIE & MORITZ.
220 W. Superior St.

THE PALM ROOM
At the SPALDING
MOST DELIGHTFUL AND LUXURIOUS RESTAURANT IN DULUTH.

Henricksen's—Leading Jewelers
WE PAY CASH
FOR YOUR
OLD GOLD and SILVER
HENRICKSEN'S
Jewelers and Silversmiths,
332 West Superior St.

For Home, School or Office

there is nothing in the way of stationery that cannot be obtained here. We are as well prepared to supply a complete set of account books as we are to furnish a dainty box of paper for milady's correspondence. Whatever your stationery wants may be you will find this the very best place to fill them.

EDWARD M. STONE
THE BOOKMAN,
221 West Superior St.
Both Phones. Duluth.

All Silk Taffeta Hair Bow Ribbon

Five inches wide, good heavy quality; just the kind for hair bows for school girls, in all colors; regular price 20c; special, the yard.........15c

Freimuth's

Handkerchief Specials

Boys' and Girl's School Handkerchiefs—of soft finished lawn; special, each.........5c

Girl's Pure Linen Handkerchiefs—with Irish hand embroidered corners; 20c value, at.........15c

New Arrivals in New Fall Styles
Women's Red Cross and Volga Shoes

The shoe store is spendidly ready with many new styles of fall shoes in the famous Red Cross and Volgas, in all the new leathers and lasts that will be most fashionable this season.

In patent leather, dull leather, suedes, etc.; of particular mention are the new Golden Brown Suedes.

Red Cross Shoes $4.00, $4.50 and $5.00.
Volga Shoes.............$3.50 to $4.50.

School Starts Next Week

Fit the children out with new shoes—

This can be done most economically in our store. Our stock is now complete, with just such shoes children want for school wear, shoes that will stand the hard wear healthy children give them.

Boys' and Girls' School Shoes, in black and tan; high and low cut; priced from $3.50 down to......$1.50

Special for Saturday

Boys' School Shoes—Box calf; made solid throughout; mostly blacks; a few tans among them; regular $2.50 values, at.........$1.48

Girls' School Shoes—Vici kid and gun metal, button or lace style; special at.........$1.48

Daily Arrivals in Women's
New Fall Suits & Coats

New Suits and Coats are arriving daily, making the showing such that most any one can be easily suited to their individual taste.

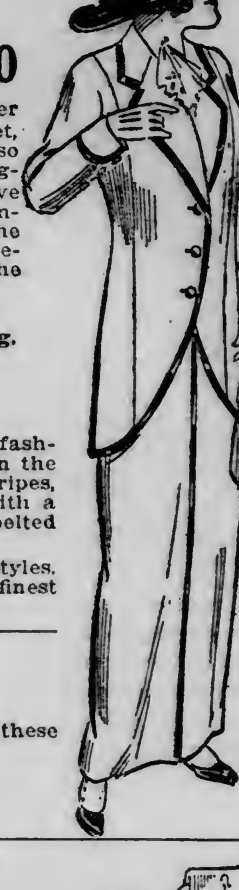

Handsome New Fall Suits at $25, $29.50, $32.50, up to $50

New in every feature. New in trimming-effects, however slight the change; new in the generous arrangement of velvet, braid, handsome cord ornaments and novel closings. New also the soft warm colorings of the plain and two-tone serges, diagonals, cheviots, imported suitings and mixtures. Some have their newness emphasized by a particularly smart cut, a simplicity of line, the charm of a few buttons rightly placed, the chic touch that tailored stitching gives, or the clever arrangement of skirt plaits that add much to the style but little to the width of the skirt—$25.00, $29.50, $32.50 and up to $50.00.

A woman can find here just the coat to her particular liking.

Women's Handsome Coats
FROM $19.50 UP TO $45.00.

Smart Top Coats in three-quarter and full-length—the fashionable coats for traveling, motoring and general wear, here in the smart new rough effects. Fancy mixed cloths, two-toned stripes, plaid back cloths and mottled effects. Large and roomy, with a general air of cozy warmth and smart style combined. In belted and loose styles.

$19.50 to $39.50 buys fine Chinchillas in a variety of smart styles.
$17.50 to $50.00 buys handsome, cozy, warm garments of finest imported materials.

Misses' New Fall Coats
FROM $15.00 TO $27.50.

Showing the new features that autumn has advanced for these youthful devotees of fashion.

Fancy mixed materials, two-toned, plaid back cloths and mottled effects. In belted Norfolk style. Misses' and small women's sizes.

Women's Knit Combination Suits

Regular 50c sort—special Saturday .39c

About 10 dozen Women's Fine Knit Combination Suits, made of fine pure white cotton, with lace trimmed knee and nicely finished around yoke.

These are excellent values at 50c, but for a quick clean-up you may buy them tomorrow at 39c

Underwear Section, Main Floor.

Webster's Practical Dictionary

Of the English language, giving the correct spelling, pronunciation and definitions based on the unabridged of Noah Webster, LL.D.

Cloth Bound, 1,500 illustrations; regular 75c value, special at 35c

Book Section, Main Floor.

Final Clearance of Colored Hose

Regular 50c value—clearance price 25c

It's a general clean up of all broken lines and the few pairs of a kind, comprising plain and fancy lisle hose in tan, green, blue, pink, helio, cream, etc. Included are also a few blacks.

This is an ideal opportunity to buy a supply of hosiery and save money. Regular 50c sort, special tomorrow, pair, 25c.

Hosiery Section, Main Floor.

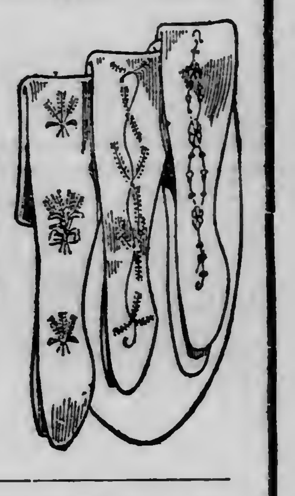

Boys' and Girls' School Stockings

The sort that give excellent service. Fast black, heavy and fine ribbed; all sizes; special, the pair.........15c

Special School Sale
Children's Musser Hose

Mothers who have children to outfit for school will welcome this announcement. The Musser Hose is made of fine combed Egyptian cotton yarn, light and heavy weight. The Musser Hose is the old standard for wear. Special Saturday:

Sizes 5 to 6½, at......25c
Sizes 7 to 8, at........30c
Sizes 8½ to 10, at.....35c

Men's and Boys' New Fall Sweater Coats

Just received our new fall line of Sweaters for men and boys, in the new styles, made of fine worsted yarns.

Men's Sweater Coats—In gray, wine and navy, with auto and shawl collar and V shaped neck; all sizes 34 to 46, priced at $1.50 up to $5.00.

Boys' Sweater Coats—In coat styles, in blue, red and gray, sizes 30 to 34, priced from $1.00 to $3.00.

Men's Outing Shirts $1.25 to $2.00 Values........89c

Special clearance lot of Men's Fine Outing Shirts, made of fine soisette silk and madras, in tan, white, gray and blue.

With French cuffs, military collar, watch pocket and ties to match; regular value to $2, special 89c

Boys' School Blouses Ages 6 to 15 Years at......50c

Mothers who have boys to outfit for school will do well to come and see these Blouses, in black sateen, cream pongee, blue chambray and fancy percales.

With attached military collar; ages 6 to 15 years, priced at........50c

Satin Charmeuse

Here in all the New Fall Shades at

$2 A Yard

Easily the most fashionable silk for new fall dresses; shown in navy, maise, sandal, leather, apricot, cream, silver, corn flower, blue and black; 44 inches wide, the yard, $2.00.

See window display.

36-Inch Satin Messaline

89c A Yard

In all the new fall shades; beautiful soft satin finish. A silk so much used for dresses, waists and petticoats.

Final Clearance of Women's Linen Coats Values Up to $25 at $5.00

There is lots of wear ahead for such garments, but with us it's clearing time. We do not remember any time when five dollars would go quite so far. This rigid August clearing is to blame.

There are smart coats of Linen Crash, Ramie Linen and Linen Rajah, in a variety of smart styles; values up to $25.00, final clearance price..............$5.00

Final Clearance Linen Suits

Our entire remaining stock divided into two lots—

Suits worth up to $12.50 at.........$4.95
Suits worth up to $22.50 at.........$7.50

Final Clearance White Skirts

Our entire stock of White Wash Skirts, comprising Crash, Pique, Corduroy, etc., in the season's newest styles. About 25 left.

Values from $5.95 to $7.50 at........$2.50

Silk Petticoats Values Up to $5.00 at $1.95

One lot fine Satin Brocaded Silk Petticoats, fine quality garments; regular values $5.00, special at $1.95.

ENDS LIFE BY SHOOTING

George L. McLeod Sends Bullet Through Brain at Mother's Home.

Worry Over Financial Troubles Was Cause of His Act.

George L. McLeod, 50 years of age, committed suicide last evening by sending a bullet into his brain at the home of his mother, 207 West Second streeet. Worry over financial troubles is believed to have been the cause of his rash act.

McLeod came to the city ten days ago from Park River, N. D., where he had been engaged in conducting a general store for a number of years.

The last time he was seen alive was shortly before 6 o'clock. Dinner had not been served and he went upstairs. About an hour later his sister went to call him and found his body stretched across the bed. He had used a small revolver, the bullet penetrating the base of the brain.

McLeod is survived by a wife and two children; his mother, Mrs. Mary McLeod, a widow; a brother, James McLeod, and a sister, Margaret.

WEST END

RALLY DAY.

Special Services Will Be Held Sunday at Swedish Temple.

Sunday will be rally day at the Swedish temple, Twenty-second avenue west and Third street.

Sunday school services will again be held, after having been discontinued for the months of July and August. The hour is 9:45 a. m., with preaching at 11 by the pastor, Rev. Swaney Nelson.

The young people's society, which has had no meetings during July and August, will hold a grand rally at 5 p. m., with Anton Sjolund as leader.

BURGLAR NOT YET CAPTURED.

The police have not as yet detected the prowler who attempted to break into the Fedje Clothing company store, 2016 West Superior street, Wednesday evening, although they were given a good description of the man by A. B. Width, secretary of the company, who frustrated the plans of the would-be robber. Width was in the store and he confronted the burglar, who escaped before an officer could be summoned. A search was made through the railroad yards at that time, but without results.

WEST END CLUB WILL HOLD MEETING.

The West End Commercial club will hold a meeting tonight to talk over public welfare for the city. The club will be addressed by John S. Pardee of the public welfare board, who will explain the object of the board and what it intends to do.

The committee which has been looking into the matter of paving First and Third streets will report, and a report on the white way movement will also be made. A number of other matters of interest will also come up and be acted upon.

Delegates Chosen.

Rev. Swaney Nelson, pastor; Theodore Gustafson, Mrs. Hanna Holm and Miss Carrie Ericson will be delegates from the First Swedish Baptist church of the West end to the general conference of the Swedish Baptist churches of America, which will be held at Chicago Sept. 8 to 14, inclusive.

Reception for Pastor.

A welcome reception for Rev. Swaney Nelson and family was held last evening at the Swedish Baptist church, Twenty-second avenue west and Third street, in connection with an old men's festival which was in progress at the church. Rev. Nelson and family have been spending their vacation in South Dakota. Several short addresses were made and refreshments were served by the old men.

Anniversary of Society.

At its regular monthly meeting Friday evening at Sloan's hall, the Swedish Christian Sick Benefit society will celebrate its fifteenth anniversary of its organization. A feature of the program will be a history of the society, which has been prepared and will be read by Eric Myhrman. The society was organized in September, 1897, by Rev. C. O. Cassell, then pastor of Bethany Swedish Lutheran church. Some of the charter members are still with the society.

West End Briefs.

A meeting of property owners of Twenty-seventh avenue west will be held this evening to discuss the bids opened by the board of public works today for paving that avenue from Michigan street to Fifth street.

Will Anderson, who has been in the real estate business at the West end, has moved up town and is associated with a large real estate firm.

The paving of Twenty-third avenue is practically completed, and the work is expected to be finished by tomorrow night.

Frank La Brie has gone to the Twin Cities and will remain over for the state fair.

AMUSEMENTS

TONIGHT'S ATTRACTIONS.

LYCEUM—"The Sunny Side of Broadway."
ORPHEUM—Vaudeville.

Amusement Notes.

Max Bloom and his funny dancing horse will give three performances of "The Sunny Side of Broadway" at the Lyceum today and tomorrow. There will be a daily matinee with two performances at night. There are fifteen musical numbers interpolated in the action of the play, among which are the following: "O, Mr. Moon, You're Full Tonight," "When It's Raining," "Love Is Very Foolish," "Beware of the Garden of Love," "My New Motor Boat," "Every Town Has a Broadway"

MAX BLOOM,
In "The Sunny Side of Broadway," at the Lyceum Tonight.

and the talk of the country, "The Pazaza Plant." This song, which bids fair to be one of the season's successes, shows a tree that instead of fruit bears miscellaneous collections of everything from an old shoe to an airship. The song is introduced by Max Bloom, assisted by his bevy of dancing ponies.

* * *

"The Prince of Tonight," the attraction to be at the Lyceum Labor day matinee and night is by Adams, Hough and Howard, whose names are linked with such successes as "The Time, the Place and the Girl," "The Goddess of Liberty," "The Stubborn Cinderella," "The Honeymoon Trail" and "The Golden Girl." The book is exceptionally clever, dealing with the mysteries of a blooming century plant and gives opportunities for some transformations, groupings and stage pictures which promise to be a revelation. These have been worked out by George Marion, the well-known stage producer.

* * *

George E. Raymond, manager of the Minneapolis Orpheum theater, was in Duluth yesterday and predicted a banner season for the Orpheum circuit in general and Duluth in particular.

"You are going to get the first of the really big attractions Mr. Beck has signed for the Orpheum circuit next week in Miss Amelia Bingham," said Mr. Raymond. "We have had Miss Bingham in Minneapolis and her act is all that has been claimed for it. It is an act that will appeal to all intelligent people and ought to arouse great interest here, not only from a dramatic standpoint, but from a social one as well.

This is but the first of a number of big attractions the Duluth theater will have this season. The circuit has some exceptional bookings this season—the best I have ever seen.

"Business has opened with a rush in Minneapolis and apparently the Duluth Orpheum is going to be far more popular than ever before. I expect to see a banner season for the circuit this year. There are two new theaters just opened, in Edmonton and Calgary and the northern part of the circuit is gradually growing in importance, with the new theaters in Duluth, Winnipeg and these two booming Western towns."

Mr. Raymond is the dean of the Northwestern Orpheum managers.

Ashland Concern Robbed.

Ashland, Wis., Aug. 30.—The office of George W. Miars, coal dealer, was robbed Wednesday. The contents of the cash drawer, amounting to $50, and a quantity of checks were secured. There have been no arrests.

A General Clean-Up of Pretty Pictures

Neat frames and beautiful subjects for very little money.

15c Oval Framed Pictures at........ 7c
20c Pictures—Gilt or dark frames, at........ 9c
50c Pictures—Dark oval frames, good subjects ,at........ 19c
75c Pictures—Gilt frames, at........ 39c
$1.00 Pictures—Gilt frames with white mats, at........ 59c
$1.75 Pictures — Gilt frames; size 17x35 inches, at........ 99c
$2.00 and $2.25 Pictures—Gilt frames and nice subjects, at........ $1.59

ENGER & OLSON
THE BIG WEST END FURNITURE HOUSE
19th Ave. West and Superior St
"We Undersell Them All."

Saturday Candy Specials

—Regular 25c "Fairy" brand marshmallows, new and fresh, special Saturday, the lb., 14c.
—Assorted flavor chocolates the regular 35c kind, special Saturday, the lb., 20c.
(Main Floor, Front)

The Glass Block Store

"The Shopping Center of Duluth"

The Table d'Hote Dinner

—In the Tea Rooms is one of the notable events of the week. It is enjoyed each Saturday night by scores of habitues who are enthusiastic in their praise of cooking, service and appointments. Special menu each week, 75c. (Tea Rooms, Fourth Floor)

Are the Children Ready for the First Day of School?

Here's Timely Suggestions—

—Next Tuesday morning the school bell will call the little ones from their play back to books and classes.

—Make sure now that they are ready. Have them fully equipped so that they may start under most favorable conditions the first day. True, there will be many little needs to supply to get them in complete readiness—perhaps some apparel or some of the many accessories.

—This store is ready to outfit the children for school. Lines of school apparel and accessories are quite complete. Saturday we make special displays that will be very helpful and interesting to school children and mothers who have children to provide for.

School Dresses for Girls

—A host of attractive new styles direct from the fountain of girls' fashions, all well made from the choicest materials.

—Black and white shepherd check sailor style dresses, with pleated skirts, also blue serge one-piece styles, piped and trimmed in red flannel, with pleated skirt, sizes from 6 to 14 years, priced at $3.50.

—Blue serge one-piece dresses, with sailor collar, piped and trimmed with checked material, sizes 6 to 14 years, $3.98.

—Navy blue and wine serge Peter Thompson dresses, with pretty insignia on sleeves and shield, sizes 6 to 14, only $4.95.

—Plain serge one-piece dresses, in belt effect, with braided collar, button trimmed, effectively tailored throughout; sizes 6 to 14, at $6.50.

—Other dresses in chic new French styles, from challis, French serge; sizes 10 to 14, priced at $6 to $15.
(Apparel Salon, Second Floor)

Colored Wash Dresses 1/3 Off

—A big line of colored gingham and percale dresses, with 3/4 sleeves, new styles and well made; just the thing for fall school wear, clearing at One-third Off.
(Muslinwear Section, Third Floor)

School Handkerchiefs

—Children's school handkerchiefs, of all linen and shamrock lawn, the dozen, 60c, each 5c

—Children's plain and barred, bordered handkerchiefs, the dozen 30c, or 2 for 5c.

—Boys' all-linen handkerchiefs, with 1/4-inch hem, the dozen, $1.10; each, 10c.

—Women's sheer linen handkerchiefs, with quarter-inch hem, the dozen, $1; each, 10c.

—Women's all-linen handkerchiefs, medium sheer quality, with 1/8 and 1/4-inch hem, regular 25c value, special Saturday at 15c.
(Main Floor, Central)

Savings in Hair Bow Ribbons

—New Scotch clan plaid ribbons, 4 1/2 inches wide, regular 35c the yard value, special Saturday at 25c.

—Fancy Dresden hair bow ribbons, 6 inches wide; regular 39c value, special Saturday at, the yard, 25c.

—Hair bow ribbons, 6 inches wide, all-silk taffeta, the yard, 20c.

—All-silk taffeta hair bow ribbons, plain and moire weave with fancy border, 6 inches wide, the yard, 25c.
(Main Floor, Central)

FREE to Boys and Girls!

—Saturday as long as they last, we will give with every purchase of boys' or girls' apparel free a fine maple ruler or a flying bird. Ask for them.

Needed School Supplies

—A brief list of the needfuls for school use. Many other items not here mentioned.

Pencil sets, in decorated boxes, 25c, 50c, 75c and 98c.
Ink Tablets, 5c and 10c.
Pencil Tablets, 5c and 10c.
Lead Pencils, 1c to 10c.
Pen Holders, 1c to 5c.
Colored Crayons, in boxes of 6 colors, 5c.
(Main Floor, Central)

Dependable School Shoes

—Shoes for children that are built with full recognition of the prevailing styles and with strict attention to fitting and wearing qualities.

—These lines are complete and include the best known makes in the country. Expert fitters who specialize only in the fitting of children's shoes will insure the little feet being properly and comfortably shod.

—Misses' and children's gun metal, vici kid and patent leather shoes, high top styles with patent leather cuff and good heavy soles, $1.75 to $2.50.

—Misses' gun metal, vici kid, patent and tan Russia calf shoes, with medium or heavy soles, button or lace models, with cloth or kid tops, $1.50 to $3.

—Boys' box calf shoes, with good heavy soles, lace style, $1.75 to $2.50.

—Children's vici kid lace or button shoes, with turn sole and patent tip, sizes 5 to 8, at 89c; sizes 2 to 5, at 59c.

We Now Carry the Celebrated Pla-Mate Shoes for Children

—Pla-mate shoes are made for children—for children's feet.

—They are scientifically constructed with a view to giving the maximum comfort to growing feet of children.

—They are made from selected materials that insure long wear.

—We are showing a complete line of styles and sizes in Russia tan calf, gun metal and patent leathers, giving—

Sizes 5 to 8 at......$1.75 and $2
Sizes 8 1/2 to 12 at....$2 and $2.50
(Shoe Annex, Main Floor)

Boys' 4.50 to $6 School Suits 3.98

—A few broken lines that include every size, in double breasted and Norfolk styles. Effective patterns in good mixtures, garments that are splendidly tailored and just suited to school wear. The sizes are from 6 to 16 years and values range from $4.50 up to $6, clearing at $3.98.

Boys' "Best-Ever Suits" $6 to 8.50

—A line of suits that give the last word in tailored perfection. Faultlessly tailored from fine tweeds and serges, in double breasted and Norfolk styles, in blue, gray and brown shades, sizes from 6 to 17, priced at $6 to $8.50.

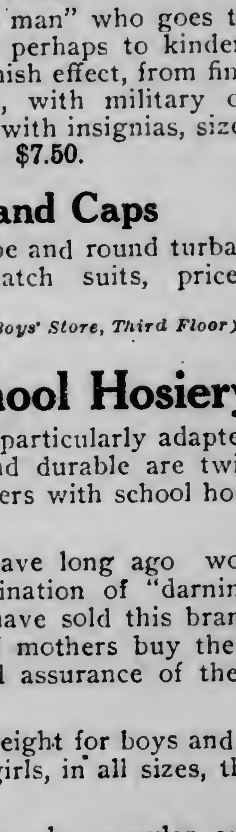

Boys' 75c Odd Trousers 59c

—A lot of about 75 pairs boys' extra trousers, made of selected cassimeres, in shades of gray, brown and blue, sizes from 6 to 16, regular 75c values, special Saturday at 59c.

"Mothers' Friend" Blouses 50c to $1

—"Mothers' Friend" blouses, in pretty patterns of Madras and percale, made for comfort and service and to suit the tastes of particular boys and mothers, all sizes, priced at 50c, 75c and $1.

Buster Brown Suits 3.50 to 7.50

—Smart little suits for the "little man" who goes to school now for his first time, or perhaps to kindergarten. They are tailored in mannish effect, from fine serges, cassimeres and worsteds, with military or sailor collars, belted and trimmed with insignias, sizes up to 7 years, priced at $3.50 to $7.50.

Boys' School Hats and Caps

—A very complete line of telescope and round turban shape hats, as well as caps to match suits, priced from 50c to $1.25.
(Boys' Store, Third Floor)

Boys' and Girls' School Hosiery

—Some splendid lines of hosiery particularly adapted for school wear. Inexpensive and durable are twin qualities that will appeal to mothers with school hosiery to buy.

—"Mothers' Friend" stockings have long ago won their name because of the elimination of "darning worries" for the mothers. We have sold this brand for years and many hundreds of mothers buy them each succeeding year with a full assurance of their quality.

—There's a heavy and medium weight for boys and a lighter weight fine rib style for girls, in all sizes, the pair, 25c.

—"Bronco Buster" stockings are also popular and less expensive, coming in two weights, 2 pairs for 25c.
(Main Floor, Central)

Saturday Drug Speci'ls

—25c Madame Yale's talcum powder, 10c.
—50c size Dr. Grave's tooth powder, 23c.
—15c Laird's bath powder, 5c.
—50c Canthrox Shampoo, only 39c.
—50c Rubber cushion brushes, with genuine bristles, 29c.

Parisian Ivory

—A new importation of Parisian ivory has just come. It includes any new ideas in such toilet requisites as brushes, combs, mirrors, buffers, trays and other articles for the dressing table. Prices are very low considering the high quality of the goods.
(Drug Section, Main Floor)

1.25 English Cape Gloves 89c Pr.

—Saturday we offer a special purchase of 50 dozen women's English tan cape gloves. These are the one-clasp walking style, are well sewed and the usual $1.25 value, special at, the pair, 89c.
(Main Floor, Center)

25c Knit Underwear 15c

—One lot of women's knit pants, lace trimmed, French band styles and tights, in medium weight and fine grade. Regularly these have sold at 25c, Saturday they are offered special at 15c.
(Main Floor, Central)

Children's School Umbrellas 50c

—There will be many rainy school days, and while you're outfitting, it's a good idea to provide umbrellas, especially when such good ones as these are to be had for 50c. These have English gloria cover, natural wood handles and come in 18, 20, 22 and 24-inch sizes, at 50c.

—Also a better quality, with paragon frames and mission handles at 75c.
(Main Floor, Central)

"Seconds" of 75c Phoenix Silk Hose 45c

—A lot of just 20 dozen received for Saturday's selling.

—Though marked "seconds," the imperfections are so slight that one could hardly detect them from firsts, and to all intents and purposes they are as good as firsts.

—Phoenix silk hose regularly sell at 75c the pair, but while this lot lasts these will be offered—in color, black only—at, the pair, 45c.
(Main Floor, Central)

Saturday Is the Last Day of the August Blanket Sale

—Yet it is by no means the least important.

—For the last day of the sale the various lots have been rearranged and selection will be most as good as during any day of this great merchandising event.

—Genuine savings of from a fourth to a half are offered on high grade cotton and wool blankets and fine comforters. The provident housewife will immediately take inventory of bedding, and will supply the winter's needs here Saturday, much to the delight of her sense of economy.

—A complete listing is impractical, but there's everything one might wish in the sale lots.
(Bedding Dept., Fourth Floor)

New Lines of Fall Underwear

—Fall lines of knit underwear are nearing completion.

—Especially the best kind of knit underwear—Munsing and Athena.

—We have carried these two brands for women exclusively for some years, and their excellent wearing qualities have built up a great demand.

—Complete stocks are also ready of the new Dutch or half low neck style that is now so much in vogue.

Separate garments.......50c to $2.
Union suits at..........$1 up to $5
(Main Floor, Central)

A Group of Stirring Economies in the

Basement Bargain Square

—This store of under-prices has many attractive offerings for Saturday. It's the real Economy Center of Duluth, and thrift-wise women are careful to visit it each week.

—A great purchase of 15,000 yards cotton fabrics, including Madras, ginghams, percales, poplins, chambrays and galateas at much under regular worth. Also—

15c Ginghams and percales at 9c.
Apron check ginghams, the yard, 6c.
Fine cotton prints, wide range, 5c.
25c Cotton dress goods, black and colors, yard, 14c.
25c Colored poplins, the yard, 16c.
15c Madras, the yard, 8 1/2c.
39c and 50c Lawn waists, only 25c.
Women's 15c black cotton hose, pair, 9c.
Women's 50c silk hose, pair, 31c.
Women's 50c lisle hose, pair, 26c.
50c and 60c Union suits, tight knee and lace trimmed, 35c.
Children's hose, all sizes, pair, 8c.
25c Women's tan hose, pair, 15c.
15c Men's sox, the pair, 9c.

When the School Bell Rings Next Tuesday--

See that the boy enters school clad in a good-looking, comfortable, wear-resisting school suit.

It will be far better to invest in one of our reliable Sholny's School Suits than to buy a "bargain" or "job lot" suit that always turns out to be expensive in the end.

Our School Suit prices are very moderate, while the values we offer at the price is where we win.

Reefer Suits, Norfolk and Blouse Suits of New Serges, Tweeds and Cheviots, (8 to 16 Years)

$3.50, $5, $6, $8, $10

Russian, Blouse and Sailor Suits, (5 to 8 Years)

$2.50, $3.50, $4, $5, $6

KENNEY & ANKER

409 and 411 West Superior St., Duluth, Minn.

SEEKS HELP OF CHINESE DOCTOR

Louis Potter, Sculptor, Dies in Agony at Seattle, Wash.

Seattle, Wash., Aug. 30.—Louis Potter, 39 years old, of New York, a noted American sculptor, died in great agony in an obscure hotel on Sixth avenue here today after undergoing ten days' treatment at the hands of a Chinese physician for a skin disease which he had been afflicted with almost since birth.

The exact cause of Potter's death has not been determined, although Coroner Snyder is convinced that it was not blood poisoning, as at first believed. An autopsy was held, but nothing was found to indicate the nature of the final ailment.

Mr. Potter, who came to Seattle ten days ago with a woman companion and registered at the hotel as "Dr. Percy and wife," told a few friends to whom he had made himself known, that he was seeking relief from the dormant malady which American and European physicians had told him was not serious, but was incurable.

Mr. Potter had met a woman tourist who had been treated for a similar ailment by a Chinese physician in alifornia with satisfactory results and she advised him to consult a Chinese doctor when he came to Seattle.

Treatment Unsuccessful.

With this in view, Mr. Potter registered under an assumed name. The Chinese physician performed an operation similar to vaccination on Potter's abdomen last Friday, lacerating the skin and applying a strong plaster. Potter complained that the treatment was severe, but was hopeful that it would be successful.

Dr. Snyder said that after making a chemical analysis of the contents of the stomach he would examine the Chinese doctor to learn the exact nature of the treatment.

The woman who was known at the hotel as Potter's wife was taken to another hotel and placed under the care of a physician, who said she was suffering from nervous prostration. All efforts to communicate with her were futile.

At the hotel on Sixth avenue, where Potter died, it was said that the woman claimed to have worked formerly on New York newspapers. At no time did she enter into details of her identity. Mr. Potter was unmarried.

PARCELS POST STARTS JAN. 1.

Hitchcock Is Personally in Charge of Working Out Plans.

Washington, Aug. 30.—Announcement is made by Postmaster General Hitchcock that the postoffice department will be ready Jan. 1, 1913, to put into general operation the recently authorized parcels post system. The postal express business, which must be organized within the next four months, will extend over more than 1,000,000 miles of rural delivery and star routes, and will cover, in its various ramifications, all systems of transportation of parcels now utilized by private express companies.

In order to take up personally and immediately the work of organization of the new service, Mr. Hitchcock has cancelled engagements he had made for his vacation, and will remain in Washington to direct the organization. Details of the system will be worked out by a series of committees composed of officers and experts of the department.

All Stock-No Style 5c cigar is all stock, no style. Kuhles & Stock Co., makers.

BOYS' CLOTHES

We have just added a Boys' Department to our store, and will endeavor to make it as popular as our Men's Department has become, catering mostly to popular priced goods.

Dependable Boys' Suits at—

$1.95, $2.45, $3.45, $2.95, $3.95, $4.95

Boys' other accessories, such as Hats, Caps, Shirts, Waists, Underwear, Shoes and Stockings, at moderate prices. Come in with the boys.

FIRST SHOWING OF

MEN'S FALL SUITS

BEAUTIFUL SHADES—UNION MADE.

$10.00, $12.50 and $15.00

FURNISHINGS ALSO.

ORECKOVSKY CLOTHING CO.

101 EAST SUPERIOR STREET, CORNER FIRST AVE. EAST.

VEGETABLE MARKET DOWN

Prices of Garden Produce Have Continued to Work Lower.

Fruits Are More Numerous But the Prices Hold Their Own.

The vegetable market of Duluth during the week ending today has continued to work downward. The movement has been going on for many weeks with the advance of the summer season. When the green garden produce will reach the end of its decline and begin to work higher is hard to tell, but it seems reasonable to believe that the time is not far off, as the greater part of the summer is over. Whatever may be said now about the high cost of living, no fault can be found with the vegetable market, for the prices are certainly reasonable, and the best vegetables are easily within the reach of people of very moderate means.

White potatoes, which a week ago were bringing 60 cents a bushel at wholesale, are now selling for 45 and 50 cents. Sweet potatoes have gone down from $2.25 to $2 a bushel. Carrots have declined from $1 to 85 cents a bushel, cauliflowers from $1.90 to $1.75 a bushel, peppers from $1.75 to $1.50 a bushel and cucumbers from $1.25 to $1 a bushel.

* * *

Local wholesale produce dealers say that next week will be about the best time of the year for the housewives to put up pickles, for the vegetables that are used in pickling will probably be at their lowest prices then. They point with emphasis to the present cheapness of tomatoes and dill cucumbers, which are a little higher than other cucumbers. It is expected that these vegetables will be lower next week. Home-grown tomatoes, which a week ago were selling at wholesale for $1.75 to $2 a bushel, now sell at $1.50 a bushel. These, the dealers think, will be still cheaper a week hence.

Minnesota egg plants have arrived on the market and are bringing a wholesale price of $1.25 a dozen. Ground cherries are also now to be had, the price being $2.50 a bushel.

* * *

There are more kinds of fruits on the market now than there were a week ago, but the price changes that have taken place are mostly to higher figures. It is more expensive now to put up fruits than it was a week ago. Not only fruit, but also sugar has shown an upward trend. Both cane and beet granulated sugar are 10 cents a hundredweight higher than they were a week ago, and it is expected that they will continue to advance as they usually do at this time of the year, although the world's sugar crops have of late been very good.

California pears are getting scarcer, as it is late in the season for them. The price, which a week ago was from $2.25 to $2.50, now ranges between $2.50 and $2.75. Pears from Washington state, however, are cheaper, these selling at wholesale for $2.25 to $2.50 a box. This is a very good eating pear, but it is not so good for preserving as that of California.

Blueberries are scarcer and higher. This is due mainly to the large amount of rainfall. The rain knocks the berries from the bush and spoils them.

Blackberries are here from the Bayfield region of Wisconsin and from various parts of Minnesota and are selling at $1.75 to $2.25 for a 16-quart case. There is not much demand for these berries on account of their rather poor quality. There is a very much finer blackberry on the local market, however, and that is the Pryllup from Washington state. A 24-quart case of these berries sells for $3.

It is expected that the Malaga and white seedless grapes will soon be gone. Other grapes, however, will be coming before long. The Black Prince, Roso Pearl and Tokay grapes, all of California, will be arriving on the market in the near future. The blue grapes from Michigan will continue to come for a long time.

Among the new fruits on the market are the Washington Italian plums at $1.25 to $1.40 for a four-basket crate and Colorado Elberta peaches at 80 cents for a four-basket crate.

California grape fruit and Washington apricots are off the market. There will be no more grape fruit for the next two months. After that they will begin to arrive from Florida.

* * *

Buttor has been very steady, the prices being the same as they have been for several weeks. The Eastern butter market is somewhat strong and it is likely that the Duluth market will soon follow. Pastures are not so rich nor is tho production of milk as abundant as in the late spring and early summer.

* * *

Eggs still keep up their high price for this time of the year. This is the moulting season. Hens are not laying plentifully and farmers are too busy to bring what eggs they have to the market. Eggs are becoming very scarce and dealers' agents are bidding quite high for them in the country.

Poultry on the whole has been very steady. Broilers, however, are bringing a higher price by reason of their scarcity. Live broilers a week ago brought 17 and 18 cents a pound at wholesale, but now they bring 19 and 21 cents. Farmers have been too much occupied with their harvests to spend much of their time bringing poultry to the markets. Duluth dealers have been therefore shipping dressed poultry to Duluth from the markets at Omaha and Sioux City. Poultry is more abundant on those markets, because they are supplied to a considerable extent by men who make the raising of poultry a main business and not a mere side issue, as the farmers of the Northwest do.

The wholesale prices of meats have not changed at Duluth since a week ago. The smallness of receipts at all the principal livestock markets of the country, this being the harvest season, has been keeping the present high prices up.

SAYS RAILROADS ARE MULCTING SOUTHWEST.

Salt Lake City, Utah, Aug. 30.—Railroads are exacting exorbitant freight rates from the people of the Southwest and robbing them of the natural advantages that should accrue by reason of their proximity to the deep water gulf ports, according to Judge A. E. Helm of Wichita, Kan., who addressed the Trans-Mississippi Commercial congress here.

To remedy this condition, the speaker recommended a law making it unlawful for a railway company to operate steamships in coastwise traffic. Judge Helm prefaced his remarks with the explanation that he did not believe the railroads, as a whole, were collecting more for the transportation of freight than they were entitled to. Southwestern shippers, he declared, were deprived of the use of the Galveston gateway.

THE HOUSE THAT CLOTHES THE WHOLE FAMILY

FALL OUTERWEAR FOR MEN, WOMEN AND CHILDREN

Fall Suits for Men and Young Men

Styles, Quality, Fit and Workmanship guaranteed. Our Suits are shape retaining. They are tailored right. They give the service you have the right to expect.

$15

$18 and $20

Ladies' Tailored Fall Suits

The styles are exquisite and graceful. The workmanship is guaranteed. Satisfactory fit assured free of charge. We have an extraordinary selection of Fall Suits in Wide Wale, Diagonals, Cheviots, Men's Serge and Novelties, at—

$15

$17.50, $19.50, $22.50 Up

School Opens Tuesday

Is your boy ready for duty? Is he dressed as he should be and as you want him to be, or does he need a new suit? Thousands of mothers in this city know our ability to serve the little fellows and they know the excellence of our Suits—Blue Serges, Browns, Grays and Mixtures, from—

$4.50

Up to $10.00

Use Your Credit! —THE POPULAR WAY TO BUY. This store has long been known for the excellence of its outerwear for men, women and children, the reliability of every article sold and its ability to show the latest styles at the right time and at the right prices. Its CREDIT SERVICE has a nation-wide reputation. It's easy, pleasant and convenient and free to our patrons. Investigate what it means to you.

Fine Clothing and Furniture

GATELY'S

H. A. Nelson, Gen. Mngr.

DULUTH—SUPERIOR—VIRGINIA

Shoes—for Men, Women & Children

MUST NOW BE SPECIALISTS

Day of Universal Salesman Is Past, Says Duluth Sales Manager.

Paper on Training of Salesmen Is Read at National Convention.

That the day of the all-around, "universal salesman" is past, was what Bentley P. Neff, sales manager for F. A. Patrick & Co., told the sales managers of the country at St. Paul yesterday.

In the report of the committee appointed at last year's meeting of the National Sales Managers' association to present at this year's meeting a communication treating with the question, "Training of Salesmen," Mr. Neff has —"Training of Salesmen," Mr. Neff has a letter declaring that this is the day of concentration and the salesman with a special line is the one who is in demand.

The association, which is holding its annual meeting in St. Paul, has communications from sales managers at the head of many large concerns, bearing on the training of men who go on the road. Mr. Neff's letter said, in part:

"This is an age of specialization—the day of the universal salesman is past. Life is short and art is long; the range of human knowledge has increased so enormously that no brains can grapple with it, and the salesman who would know one line must have the courage to be ignorant of a thousand other things, however attractive and inviting. In other words, this is an age of supreme concentration.

"It is our belief that the training of the salesman has just commenced when he assumes charge of a territory. The reason why so many salesmen fail is due more to the lack of consideration, co-operation and energy on the part of the house organization and the sales department than any fault of the salesman.

Must Keep Posted.

"After the salesman goes out on the road, it is the duty of the house to keep in close touch with him. He should be posted in detail as to markets, as to the character of his accounts, as to the varying credit conditions, should receive letters full of enthusiasm and ginger, should be posted promptly, correctly and intelligently regarding sales and other matters affecting his territory in detail. As a matter of fact, the salesman should be kept in such close touch with the house and his territory that his position and the position of the sales manager could be reversed at any moment without any serious loss to either situation. It is the intelligent co-operation of this character, the force that lies back of the salesman's work, the fact he knows his house is back of him through thick and thin, that gives him courage and enthusiasm to go forward and fight the battles which he must necessarily fight day by day. A wireless message of sympathy, encouragement, appreciation and hope should flash from the sales manager's desk to the salesmen every morning.

"There should be the frankest understanding between the salesmen and the house regarding matters of expense, matters of route lists and matters of personal habits. The call today is for strong, clean men of high character and aggressive ability. Competition, if nothing else, is eliminating the weak, the reckless, the untrained and the unworthy. A successful salesman of today must be a man of the highest possible type and it is a pleasure for the sales managers of this country to realize that this is the character of men that are going up and down the country today representing the different manufacturing and wholesale institutions. It is also a pleasure to realize that the sales managers who sit at the throttle are graduates from this class of men and that the wholesale and manufacturing institutions of the country represent the highest possible standard of integrity, constituting institutions that men of the highest possible type are proud to represent.

"This topic, 'The Training of Salesmen' might have been carried a little farther and called 'The Training of Salesmen and The Training of Sales Managers,' because in the final analysis this is just exactly what this topic means. While the salesman may be learning day by day from his sales manager, the sales manager in turn is learning day by day from his salesman. It is a mutually co-operative proposition and the only difference is one of viewpoint. The sales manager should by virtue of his position in the house concentrate and prepare for intelligent distribution all the knowledge which he can gather from department managers, buyers and all other sources at his command. The salesman in his position as house representative on the territory, should post the sales manager on local conditions, characteristics of merchants, effects of competition and all other information which will place the man in the house in a position to get a clear, intelligent perspective of the entire situation. Through the closest possible co-operation of this character, both the sales manager and the salesman is benefited and the result will be increased efficiency for the house in general."

Is This Why English Beauties Are So Fair?

(From London Herald.)

Ever since the discovery that mercolized wax would absorb and remove a soiled complexion, its use by ladies as a substitute for toilet creams has grown rapidly. A perfect complexion can be maintained indefinitely if this remarkable substance is used. Its beneficent cleansing, clearing and preservative action is quickly apparent, and ladies who have been paying as high as a guinea a jar for "special cream" from beauty specialists, soon recognize that mercolized wax outranks them all. It has become so popular that it can be obtained at all chemist shops in the British Isles. American druggists also have great demand for it, in original one-ounce packages. The favorite way of using is to apply it, like cold cream, before retiring, washing it off in the morning.

The saxolite lotion for wrinkles and the facial contour has also become extremely popular. One ounce powdered saxolite is dissolved in one-half pint witch hazel. Bathing the face in this has a splendid effect.

Monday being a Legal Holiday, all banks and public offices will be closed for the day.

HELPS SAVE FUR SEALS

Congress Passes Bills Advocated By Camp Fire Club of America.

Would Protect the Fur Seal of the Pribilof Islands.

New York, Aug. 30.—The Camp Fire Club of America, once designated by its president, the veteran, Dan Beard, as a "Society of Criminals for the Suppression of Crime," has won another uphill fight, the most bitterly opposed of any of its battles, for the preservation of wild life.

The fur seal treaty between the United States, Japan, Russia and England has been ratified, and in the closing days of the session congress passed the bill providing for a close season of five years for the fur seal on Pribilof islands.

For both these measures the Camp Fire club, composed largely of big game hunters, fought almost single-handed, having practically no support from any other similar organization. They were opposed by Secretary Charles Nagel of the department of commerce and labor; George M. Bowers, fish commissioner; one Lembky and a board of experts, called in by the department, composed of Dr. Barton, W. Evermann, Dr. C. H. Townsend, Dr. F. A. Lucas, Dr. D. S. Jordan, Dr. Lembard Stejneger, Dr. C. Hart Merriam and Dr. F. W. True.

Five-Year Close Period.

The bill passed by the house contained no provision for the close season, but the senate inserted a clause forbidding the killing of seals for ten years. The conference committees of the two houses united on a recommendation for the close period of five years. This was accepted by a unanimous vote in the senate and the bill went to the president for his signature.

The action of the legislative branch of the government was in striking contrast to that of the departmental officials, who, by their advocacy of the continued killing of seals, found themselves aligned on the side of the purely commercial and selfish interests.

Dr. Henry W. Elliott, the best posted authority on the Pribilof seal; Dr. W. T. Hornaday of the Camp Fire club, and other members of that organization, had presented the facts which congress accepted as proof of the incalculable value of the close season as opposed to the practice of indiscriminate warfare waged on the fur seal ever since the purchase of Alaska by this government, the continuation of which Secretary Nagel and his experts fought for.

It was shown that the Russians, while in possession of the island, had by the same methods reduced tho herds at one time to 31,000 head. The Russian government then established a close season of ten years, after which there was strict surveillance over, and cautious restrictions of, the killing of the fur seals.

The result of this policy was that when the United States came into possession of the islands the number of seals had increased to nearly 4,000,000. These have now, it is conservatively estimated, been reduced to a mere 125,000.

Will Increase to Million.

Dr. Hornaday believes that the end of the close season of five years the herd will have increased to well over 1,000,000, and that with proper restrictions as to killing thereafter the herd will continue to grow in numbers and its value as an income producer to the United States government will be greatly increased.

Having been so largely instrumental in saving the fur seals from entire destruction the Camp Fire club has a very respectable list of achievements.

It was very active in opposing the bill permitting the sale of wild bird plumage in New York, and a bill authorizing the spring shooting of ducks on Long Island; in securing a $20,000 appropriation for the starving elk in Wyoming, and enlarging the Alberta game preserve, and in codifying the game laws of New York state, which are now a model, and in the campaign now in progress for the preservation of the Adirondack forests.

The Camp Fire club stood resolutely beside Dr. Hornaday in the fight for the Bayne-Blauvelt bill absolutely prohibiting the sale of all wild game in the state of New York, the greatest protective legislation ever enacted.

All these accomplishments were inclued in two years' work by the club and its members.

Fires House—Hangs Self.

Albert Lea, Minn., Aug. 30.—While in a state of mental abberration, Dennis Harty, an old citizen of Bath township, set fire to his residence and then went out and hung himself in the barn. The fire was put out before much damage was done.

CASTORIA

For Infants and Children.

The Kind You Have Always Bought

Bears the Signature of Chas. H. Fletcher

FAREWELL TO MATHESON

Scotsman Is Guest of Honor at Dinner Given By Friends.

Is Leaving Duluth to Make His Home in Winnipeg.

A party of Scots friends, members of Clan Stewart, last night gave a banquet in honor of John H. Matheson, and bade him farewell and godspeed. Mr. Matheson left today for Winnipeg to enter the employ of the Canadian Pacific construction department, and will spend most of his time on the road between Montreal and Vancouver, but with headquarters in the Manitoba capital.

The banquet was given at the Commercial club and lasted until a late hour. There was a warmth to it that spelled sincerity in the good feeling toward the guest of honor, and the well wishes of all those present were expressed in the heartiest terms. Simon Clark was toastmaster and presided gracefully, as usual. Everybody present gave a short talk, perhaps the most enjoyable being that of W. D. Gordon of Minneapolis, formerly of Duluth, who happened to be in the city. Mr. Gordon has just returned from a trip to Europe and the Holy Land and although chaffed a good deal about it, did not talk about it a great deal, but said that in Cairo he met Capt. Lewis of Duluth, who, since his return died in the East. Mr. Gordon said that he had looked forward to visiting with the captain here and expressed the keenest regret over Duluth's loss.

Mr. Matheson was presented with a memento from his friends and responded feelingly to this and to the verbal expressions of interest in his future. Those present were: W. D. Gordon, Minneapolis; J. H. Matheson, Simon Clark, Alex Macrae, James A. Stuart, Norman Macdonald, John McIver, Alexander Anderson, Malcolm Buchanan, W. E. McLeod, A. M. Morrison, Angus Nicholson, Percy Young, Alexander Guthrie, Henry Taylor, J. G. Ross, A. G. McKnight, D. M. Morrison, Malcolm McCaskill, Thomas Gibson and John Christie.

Fall and Winter Fabrics Now Ready—

We are now showing a beautiful line of imported and domestic fabrics in Suitings, Top Coatings, Overcoats and Ulsters for Fall and Winter wear.

Order now for future delivery.

Our special line at $35, which made such a success last season, is stronger and larger this season.

We suggest an early call.

Friedman Bros.
"TAILORS TO DRESSY MEN"
329 WEST SUPERIOR STREET

CHICKERING PIANO

Howard, Farwell & Co.
120 East Superior St.
W. J. ALLEN, Mgr.

School & College Trunks
OUR OWN MAKE

THE TRUNK FACTORY
OF DULUTH
NORTHERN TRUNK CO.
228 West First St.

Ladies' Splendid Hand Bags. We Repair Them.

Diabetes

A Simple Herb Quickly Cures This Dread Disease to Stay Cured.

A plant recently discovered in Mexico called Diabetol Herb has been found to be a specific in the treatment of diabetes, quickly reducing the specific gravity and sugar, restoring vigor and building up the system.

A 50c package of this harmless vegetable remedy lasts a week and will relieve the worst symptoms in the most aggravated cases or your money will be returned without question.

Send 50c to us for a week's supply with free booklet of special value to the diabetic, containing latest diet list and exclusive table of food elements, giving percentage of starch and sugar (carbohydrates) in 250 different foods. Your money will be returned for the asking if Diabetol fails to benefit you. Call the attention of your afflicted friends to this offer.

AMES CHEMICAL CO., Box 204H Whitney Point, N.Y.

If interested in the newly discovered cure for this dread disease, call at our store today for proofs of cures and free booklet of special value to the diabetic —Boyce Drug Store.

KEEP CANAL FROM HAGUE

Washington May Refuse to Arbitrate Panama Toll Matter.

Loopholes of Escape From Such Action Are Pointed Out.

Washington, Aug. 30.—Although the state department will authorize no statement to that effect, it is understood here that the administration will decline to permit the question of the right of the United States to relieve its own shipping from tolls in the Panama canal, to go to arbitration. This position of the government, it is said, may not be developed fully for some time.

While the British protest clearly intimated a purpose to demand an arbitral decision in the event that a more careful study of the Panama canal toll act bore out the impression conveyed by the first reading, that it is in violation of the Hay-Pauncefote treaty, if the usual course in diplomatic exchange is followed there must be many arguments and counter arguments submitted on both sides before the resources of diplomacy would be exhausted, thus warranting a demand for arbitration.

Basis of British Demand.

The British foundation for such a demand rests upon the broad basis of two special treaties between America and Great Britain, in addition to the great general convention creating The Hague tribunal and binding all the parties to adjust their disputes by recourse to its methods. The first of these treaties, the Hay-Pauncefote treaty, in its third article declares that there shall be no discrimination against any of the nations obeying the rules of the canal, and in its fourth article, asserts that no change of territorial sovereignty shall affect the obligation of America and Great Britain under that treaty.

The second special treaty, that made between Secretary Root and Ambassador Bryce four years ago, binds each country to submit to The Hague tribunal any difference that may arise relating to the interpretation of treaties, provided "that they may not affect the vital interests, the dependence, or the honor" of the parties. On its face, a British demand for arbitration on such a basis is generally regarded to be sound and beyond discussion.

Many Loopholes.

From the American viewpoint, there are many loopholes for escape from the British contention, and these may be expected to develop in the negotiations.

In the first place, it may be contended that the admission of American coastwise traffic to free passage in the canal constitutes no actual discrimination against British shipping. Existing law permits no foreign bottoms to transport American coastwise commerce, and British vessels could not be employed to carry goods from New York to San Francisco through the Panama canal, even if they were completely relieved from tolls as will he the American coasting trade. Thus, it is argued, it cannot be claimed that British commerce is affected one way or another by this favored treatment of American ships.

Another American argument is that, owing to the acquisition by America of sovereignty over the canal zone, the Hay-Pauncefote treaty no longer applies to it, that convention being itself voidable under the well recognized principle of international law which makes a treaty's life depend upon the continuance of the conditions upon which it is made. Back of this contention, however, lies the danger of the loss of the whole neutralization clause of the Hay-Pauncefote treaty.

No Unbiased Judges.

A third argument against arbitration in this case is found in the fact, admitted in senate debates, that nowhere would it be possible to secure unbiased arbitrators, because every maritime country finds its interests in opposition to the American contention of a right of discrimination in the use of the canal.

The avenue of escape, if the United States really desires to avoid arbitration, is to be found, it is said, in Article II of the Root-Bryce treaty of 1908, which affords an opportunity to the United States to take a hand in the settlement of such an issue. That article makes it a prerequisite to actual arbitration that both sides "shall conclude a special agreement defining clearly the matter in dispute," and this must be approved by the senate. So that if that body takes the same view next winter of the predominant rights of America in the use of the canal as it did last session, it may prevent arbitration by declining to accept any "special agreement" satisfactory to Great Britain.

BOOTH'S WILL SHOWS ESTATE OF $28,000.

London, Aug. 30.—A summary of the will left by the late Gen. Booth shows that all the properties held by him as general of the Salvation Army, and all like public trusts, both real and personal, including copyrights, are vested in his successor as general, for the time being, of the Salvation Army, to be held by him "upon trusts affecting same."

By a codicil, his small private property having a net value of approximately $2,440, he gives to the Salvation Army, with the exception of certain private papers and memoranda, which are given to his oldest son, Bramwell, and a few articles chosen by himself which are given as mementos to each of his children and his children-in-law.

Another codicil deals with property estimated to value $26,475, representing moneys settled upon him many years ago by the late Henry Reed for private use. It was this provision which enabled him to draw no stipend for remuneration of any kind from the funds of the army. This property is divided among his children, Bramwell, Catherine, Marian, Herbert, Eva and Lucy. His successor, Bramwell Booth, is appointed executor.

PASTOR IS BULL MOOSE NOMINEE FOR CONGRESS.

Peoria, Ill., Aug. 30.—Rev. W. E. Cadmus of the First Congregationaal church here was nominated for congress by the Progressive party convention of the Sixteenth district. Cadmus received 33 votes and George Fitch received 9.

HINT IRREGULARITY IN BLEASE'S NOMINATION.

Columbia, S. C., Aug. 30.—The South Carolina Democratic state executive committee probably will be called upon to pass upon the legality of the ballots cast for governor in the Democratic primary of Tuesday, in which Governor Blease, on the face of the returns, has won renomination. A heavy vote for governor has called forth much comment and there have been frequent charges of irregularities. The vote for governor stands, with five boxes missing: Blease, 71,525; Jones, 66,466; Duncan, 2,385.

CROWDS HEAR WILSON TALK

"Single Speech" Trip Into Pennsylvania Broadens Automatically.

People Throng About His Train at Every Opportunity.

Easton, Pa., Aug. 30. — Governor Woodrow Wilson invaded Pennsylvania yesterday, intending only to make an address at the state grangers' picnic at Williams grove, south of Harrisburg. The governor was surrounded by such big crowds wherever his train stopped that he found when he crossed Pennsylvania into New Jersey at Easton last night that he had made half a dozen speeches, had shaken hands with thousands of people, and had talked collectively to a multitude of people in a single day.

It was the opening of the campaign outside of New Jersey, and the day's events were plainly a surprise to the governor. He had looked for no demonstrations, as his train plans were not decided upon until the last moment. But from early morning until nightfall the crowds gathered at the railroad stations and cheered enthusiastically.

Crowds About Train.

At Lancaster, Harrisburg, Williams Grove, Reading, Allentown and Easton great crowds jammed the railroad yards and the governor competed in his talks with the noise of locomotives and trains.

"The railways always interfere with politics," said the governor as an engine thundered by while he was talking at Reading.

Several thousand people wedged themselves into the big auditorium at Williams Grove to hear the governor's principal speech, but a far greater number was unable to gain entrance and the governor made a second speech outdoors.

The governor digressed materially from his prepared speech, but developed much the same line of thought criticizing Col. Roosevelt's tariff views and taking issue with President Taft's veto of the farmers' free list bill.

Doctrine of Protection.

"I do not know how many Republicans there are probably within the sound of my voice, at least those who have been Republicans but are on the anxious seat," said the governor in his first speech at Williams Grove; "but I want to say that I entirely respect, though I do not at all understand, their reverence for the doctrine of protection. I haven't any reverence for any economic doctrine whatever, except so far as it works.

"Now, the doctrine of protection is worth looking at, as it works. It has been said, and it has been said so often that you have believed it, that the doctrine of protection was maintained in our politics for the benefit of the farmers of the United States.

"The American farmer never has been protected, for the very good reason that he never needed to be protected, and his grains have sold at prices established by the prices which his produce commanded in foreign markets. This is an economic fact.

"The chairman of the meeting, Mr. Creasy, kindly referred to me as the next president of the United States. Now, I don't know whether I am to be or not, but I do know this: That I am going to have just as much fun one way as the other. I would like to have the fighting advantage that that great office would give me, but having been born of a fighting breed, I don't have to have the office to do the fighting. I have enlisted for life and I don't have to be an officer. I can shoot just as straight as a private."

MUSSELMAN NOMINEE FOR MICHIGAN GOVERNOR.

Detroit, Mich., Aug. 30.—With four counties yet to be heard from, the result of the state-wide primary shows Amos Musselman of Grand Rapids to be the Republican candidate for governor with a majority of 2,018 over his opponent, Secretary of State Frederick C. Martindale. Musselman's votes total 74,307 against 72,289 for Martindale.

The last doubtful congressional contest to be settled was one between Representative George A. Loud and Frank Buell in the Tenth. Late returns give Loud a majority of 482 and his victory is generally conceded.

UTAH DEMOCRATS ARE OUT IN FORCE.

Salt Lake City, Utah, Aug. 30.—With the largest representation that has been seen in a Democratic state convention for years, the followers of Governor Wilson assembled in Salt Lake City, nominated a state and congressional ticket and adopted a platform. J. F. Tolton of Beaver City was nominated for governor and T. D. Johnson of Ogden and Mathonihapa Thomas of Salt Lake City for representatives in congress.

The platform adopted supports the initiative, referendum, recall and the popular election of United States senators. Other plans in the platform art for a non-partisan judiciary and for direct primaries.

MILL CITY WOMAN IS KILLED BY CAR.

Minneapolis, Minn., Aug. 30.—Mrs. Louis P. Larson, St. Louis Park, who was seriously hurt last Sunday when a St. Louis Park car struck the buggy in which she was riding, died Wednesday at Asbury hospital. The accident was viewed by hundreds. The car struck the buggy and dragged Mrs. Larson for a distance of sixty feet. Her husband sustained slight injuries.

JINGLE OF TINY SAW PREVENTS JAIL-BREAK.

New York, Aug. 30.—A jail delivery from the Tombs prison, where Police Lieut. Charles Becker is awaiting trial on a charge of murdering Herman Rosenthal, the gambler, was frustrated by the accidental falling of a steel saw on the floor of a cell. The ring of the metal on the stone flooring reached the ear of a guard in the corridor, who started an investigation which led to the finding of eight finely tempered saws and a bottle of muriatic acid. The saws were distributed in two cells occupied by four prisoners, neither of which, however, was in the immediate vicinity of the cell occupied by Lieut. Becker.

SAYS POLITICS IS NOT AFFECTING BUSINESS.

Eastern people are paying a deal more attention to business than to election, according to Former Senator E. B. Hawkins, head of the Drake & Stratton company, stripping contractors, who has returned from a business trip in the East.

"There seems to be very little interest shown in politics in the East," said Mr. Hawkins. "Business is discounting the presidential election. Business is very good and is getting better. The feeling is that the year 1913 will be a hummer. The splendid crops, coming as they do in conjunction with a general upturn in business and manufacturing, will give all manner of business and enterprise an impetus that will carry prosperity far."

DEBS IN MONTANA.

Socialistic Candidate Tells Billings What His Party Seeks.

Billings, Mont., Aug. 30.—"The Socialist party stands upon a sound platform, embodying the principles of Socialism clearly and eloquently expressed and proclaims its mission of conquest upon the basis of class struggle," declared Eugene V. Debs in an address here last night.

The Socialist candidate for president confined himself to a discussion of the relations of the masses to the classes without particular reference to the candidates of the other parties. His address was in the nature of an exposition of Socialistic theories, rather than a political speech.

The merchant who begins a season with advertising generally ends the season with a full cash drawer.

THE

Waldorf Closing Out Sale is Nearing the End

SALE CLOSES NEXT WEEK

Last Chance to Buy

Your Fall and Winter Shoes at Less Than Wholesale Prices

ONLY — $2.50 Shoes at $1.49 — ONE — $3.00 Shoes at $1.95 — WEEK — $3.50 Shoes at $2.45 — MORE

Save One-third and Wear Better Shoes—Every Pair a Sincere Bargain

$2.25 AND $1.95

Women's Fall and Winter Shoes
$3.50 and $3 value, real live up-to-date styles in button or blucher patent, gun metal and vici, perfect fitting, bench made shoes **$2.25 and $1.95.**

Women's Oxfords
All leathers and sizes, $2.50, $3.00 and $3.50 values..............**$1.49**

$1.95 AND $2.45

Men's Fall and Winter Shoes
In calf, gun metal and patent, made in the latest models, with or without invisible eyelets. Real $3.50 and $3 shoes going at......**$1.95 and $2.45**

Satisfaction Guaranteed

$1.95 AND $1.49

Men's Stylish Fall and Winter Shoes
In all leathers, suitable for business or dress. Real $3.50, and $3 value, going at............**$1.49 and $1.95**

Last Call on Men's Oxfords
All our Bench Made Low Shoes, $3.50 and $3 value...**$1.95 and $1.49**

Positively Your Last Chance to Buy Shoes at Less Than It Costs To Make Them.

WALDORF SHOE STORE
313 West Superior St.

SCHOOL SHOES FOR GIRLS
Small sizes in Women's $2.50 Shoes
98 Cents.

D H Aug 30, 1912

QUAYLE-LARSEN COMPANY,

14 and 16 West Superior Street.

Great Sacrifice Sale of U.S. Army Goods

A short time ago we were fortunate in securing a big supply of discarded army goods and will now offer them for sale, commencing Saturday morning.

$25 SPRINGFIELD CARBINE

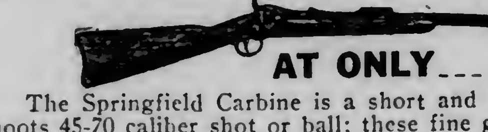

AT ONLY............ **$2.95**

The Springfield Carbine is a short and light weight saddle gun, shoots 45-70 caliber shot or ball; these fine guns are rare bargains at $2.95; we have only a few left and can't buy more to sell at this price; don't miss this opportunity, it may never come again.

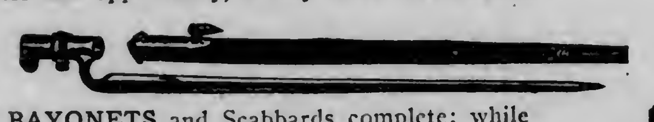

ARMY BAYONETS and Scabbards complete; while they last, each, only.................. **10c**

SHELLS—45-70 cartridges for above rifles, per box.................. **50c**

SPRINGFIELD RIFLES.

PRICE OF THESE RIFLES **$1.95**

The old regulation army rifle, shoots 45-70. By a recent order of the war department no more discarded guns or war implements will be disposed of in this way, so that when our present supply is exhausted the opportunity to secure these guns or other souvenirs of the U. S. government at these prices will be a thing of the past.

ARMY BAYONET KNIVES
Make a very fine knife for hunting, only..... **50c**

Sweater Coats to Close Out At Far Below Cost.

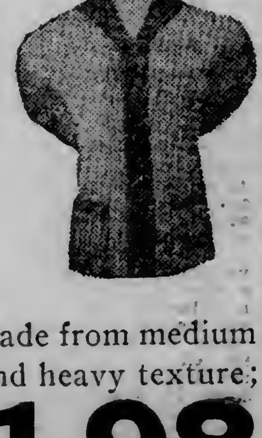

These Coat Sweaters are made from medium weight lambs' wool, soft and heavy texture; extremely warm; value up to $4.00—while they last at only.......... **$1.98**

STEVENS' SINGLE-BARREL SHOT GUNS

In .44, .28, .20, .16 and .12 gauge—just the kind of gun for partridge and rabbits. Price

$5.00

With Automatic Ejector..............$5.50

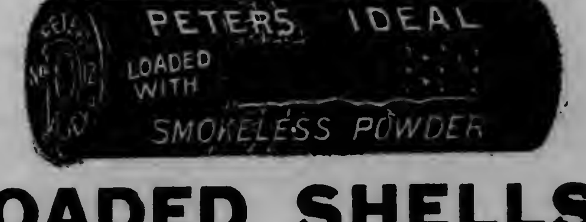

LOADED SHELLS 50c per box

Peter's Ideal High Base Shells, loaded with Du Pont, New Schultz, Dead Shot and Empire Powder. We have ten thousand of these shells to offer at 50c per box; regular price was 75c. There is not a better shell made today. Come early and supply your wants for the fall shooting, as this lot will not last very long at this price.

Woman's Realm

About thirty guests called at the home of Mr. and Mrs. Emil Fischer of New York, who are spending the summer here at 1626 East Fourth street, yesterday afternoon at the first of their Thursday "at homes." The afternoon was made charmingly informal by the host and hostess and the guests were delighted with a musical program.

Mr. and Mrs. Fischer, both artists of prominence in New York, sang numbers which were received with delight and Mrs. Homer Collins was delightful as usual in two vocal numbers accompanied by her niece, Miss Hoffmeister, who is spending a year with her. Miss Hoffmeister also played two piano numbers beautifully.

Miss Gladys Reynolds sang a dainty little number with her usual grace and power and responded with an appealing encore, and George Suffel's powerful voice was heard to advantage in two German songs.

The rooms were brightened with bouquets of garden flowers and assisting in serving the tea were Mrs. Martha Wylie and Miss Margaret Munroe of Calgary, Alta, Can.

MUSICAL EVENT.

Elks Will Bring Grand Opera Here.

Duluth music lovers will have the opportunity of hearing the Le Brun Grand Opera company in two performances of grand opera at the Lyceum theater. The company will come here under the auspices of the Elks lodge of this city for its annual charity fund benefit. The dates for the operas will be Oct. 25 and 26, and a treat is anticipated in the coming of this company, which is making its sixth annual transcontinental tour.

Antoinette Le Brun heads the company. The other members of the company are artists of distinction and ability, and in the whole are an attraction of general interest.

FOR BRIDE AND GROOM.

Mrs. James Gives Luncheon at Boat Club.

Mrs. R. H. James of Woodland avenue entertained at a luncheon this noon at the main house of the Duluth Boat club in compliment to her brother and his bride, Mr. and Mrs. Philip E. Wright of Spokane, Wash., who are here on their wedding trip. A large centerpiece of pink roses made the table attractive, and covers were laid for fourteen.

Mr. and Mrs. Wright will be in Duluth about two weeks.

W. R. C.

Card Parties to Commence.

The Women's Relief Corps will hold its first regular monthly card party of the season next Thursday afternoon at Memorial hall. There will be six of the members as hostesses for that afternoon.

Touring in East.

Mr. and Mrs. A. E. Gilbert of this city are touring with a party of friends in the East. They are registered for a few days at the Briarcliff lodge, Briarcliff Manor, N. Y.

Lunch at Club.

Miss Florence Boden of Los Angeles, Cal., was the guest of honor at a luncheon of four covers yesterday by Miss Ruth Borland at the main house of the boat club. The other guests were Miss Ruth Wilcutts and Miss Marian Williamson.

Well Known New York "Whip" Charges Wife With Cruelty

REGINALD W. RIVES, MISS HELEN RIVES AND PARTY.

This photograph shows Reginald W. Rives, the New York whip, and his daughter, Miss Helen M. Rives, in a coaching run. Mr. Rives has brought suit for a divorce from his wife, Mrs. Mary C. Rives, at Reno, charging desertion and extreme cruelty. Rives has been vice president of the coaching club for years and is well-known in society and business circles in New York.

Household Economics Will Be Taught at the Normal

Household economics is a study which appeals to many of the girls of today and inquiries concerning the special course in that subject which is offered at the Duluth state normal school have been many.

The course as offered there is one for the training of teachers of home economics and includes three terms of cooking, three terms of household art, one term of chemistry and bacteriology, one term of physiology and hygiene, one term of drawing and design and two terms of electives. Only those who have graduated from the full course of the normal school or who have completed an equivalent amount of work in some other institution will be admitted to the course.

The course last year proved a great success and it will be taken up again this year provided a sufficient number apply for the work to justify the organization of a class.

The demand for special teachers in courses of this kind is growing each year and the work has been steadily gaining in popularity.

The day for registration this year is Tuesday, Sept. 3, and the school directors are anxious to have all who wish to take this course register at the earliest time possible.

For Miss Older.

Mrs. W. J. McCabe and Mrs. George H. Claypool gave a prettily appointed picnic luncheon yesterday afternoon at the home of the former, 2240 Woodland avenue, in compliment to Miss Millie Older. Covers were laid for:

Mesdames—
E. D. Hardin, H. E. Priest.

Misses—
Older, Winnifred Ohr, Cowen, Mae Anders, Mary Lindahl, Frances Ohr, Agnes Martin, Dorothy Older, Nettie E. Trimble, Margaret Besnah.

Dinner Party.

Mrs. Charles Spence of 4025 East Superior street entertained at dinner in honor of Mrs. C. W. Forrand of Forsythe, Mont., last evening at her home. The flowers used were American beauty roses, and covers were laid for ten. The guests were:

Messrs. and Mesdames—
W. R. Clayton, A. H. Hayes, T. W. Kewep, Walter Foster.
Mrs. Forrand.
Miss May Jones of Superior.

Luncheon Party.

Mrs. Rachael Ross of Fifty-sixth avenue west was hostess at a luncheon of eight covers yesterday afternoon. The table was made pretty with a centerpiece of sweet peas and other pink and white appointments, and covers were laid for:

Mesdames—
John Williams, Esther Stitt, J. H. Sullivan, R. D. Harrington, J. L. Crawford, Ella F. Gearhart, J. T. Armstead.

Mock Wedding.

Miss Alexandrine Boisjolie entertained a number of her friends at a "stag party" last evening at her home, 2417 West Fifth street. The feature of the evening was a mock wedding.

Albertine Labrec was the bridegroom and Miss Alma Commo the bride. They were given away by Nina Robitaille and Birdie Cloutier and the bride was attended by Miss Yvonne Beaulier and the "best man" was Cora Perrault. Marie Hubert was the flower girl and Lydia Bouffard was ring bearer. The part of the minister was taken by Leonora Lemaire and the wedding march was played by the hostess.

A "bridal dinner" was served at 9:30 to the guests.

Special for Saturday

Bright Finish Felt Hats Untrimmed at $2.95, $3.45, $3.95.

You can save from 50c to $1.00 on these hats if purchased Saturday.

SIBBITT'S
Exclusive Millinery,
5 West Superior St.

Made Principal.

Miss Fern Doremus left yesterday for Fairfax, Minn., where she has been elected principal of the Fairfax high school. Miss Doremus is a graduate of the Duluth Central high school and of the Minnesota university in the class of 1912.

Five Hundred Party.

Miss Marion Schmidt, Mrs. Oscar Anderson and Mrs. George Waite won the prizes at the card party which Mrs. James Young gave yesterday afternoon at her home, 5721 Oneida street, for her aunt, Mrs. Walter Sanborn, of Faribault. Five hundred was the game played.

Women's Golf Finals.

Chicago, Aug. 30.—Miss Caroline Painter of Midlothian will defend her title as champion of the Western Women's Golf association today when she meets Miss Ruth Chrisholm of Cleveland, in the final match.

Coming unheralded to the tournament, Miss Chrisholm's consistent playing has been the feature of the meet. She is given more than an even chance to wrest the honors from Miss Painter.

Surprised By Friends.

Miss Mabel Nelson of 1034 West Second street was pleasantly surprised at her home Wednesday evening. Games and music were enjoyed by the following guests:

Misses—
Victoria Kubiske, Clara Berg, Estelle Baker, Josephine Poterek, Emma Berg, Marion Mox, Antoinette Plotnicky, Loretta Drama, Mabel Nelson.

Messrs.—
Earle Stewart, Arthur Postal, Victor Oman, William Firth, Roy Sedell, James Walsh, Harry Ault, Werner Wipson, Eugene Ault.

Meeting Postponed.

The meeting of the Linnaea society which was to have been held next Tuesday afternoon with Mrs. H. Frigraeus, 4719 Pitt street, Lakeside, has been postponed for one week until Tuesday, Sept. 10.

Surprise Party.

Miss Gladys Nelson was pleasantly surprised last evening at the home of Mrs. M. McKeag, 2416 West First street. The evening was spent in games and music. Lunch was served. The guests were:

Misses—
Gladys Ryder, Florence McCormack, Gladys Nelson, Minnie McKeag, Grace Lutz, Barbara Campbell, Florence Rogers, Minnie Hoffman, Barbara Becker, Beatrice Byron, Fransis Symensky, Florence Anderson, Vera Coning.

Messrs.—
Howard Kiley, Howard Harper, Dewey Lutz, Gordon Briendus, Eugene Meyers, William Hickey, Harold Rustad, John Flynn, Joe Walsh.

"Frat" Dance.

About 100 young people enjoyed the dancing party which the interfraternal association of the Central high school held last evening at the main house of the Duluth Boat club. La Brosse's orchestra played a delightful program of dances.

For St. Paul Guest.

Mrs. M. E. Chisholm of 2824 West Second street entertained a number of friends at luncheon yesterday for her daughter-in-law, Mrs. C. J. Chisholm of St. Paul. Golden glow in clusters was used about the rooms and covers were laid for twelve. The guest of honor sang several solos during the afternoon.

Orpheum Party.

Miss Frances Burris, 1122 East Superior street, has invited guests for an Orpheum party on Wednesday afternoon of next week.

Church Meetings.

The West End Mission Society of St. John's English Lutheran church and the Sunday school will hold a special meeting this evening at the home of John Jensen, 129 Twenty-fourth avenue west. There will be election of officers for the Sunday school.

Personal Mention.

Miss Margaret Henderson of the Lafayette apartments left last evening for Sacramento, Cal., where she will spend several months.

* * *

Miss Helen Shaver has left for Seattle to resume her teaching in the city schools there.

* * *

Mr. and Mrs. W. C. Weld of 29 Sixtieth avenue east are spending a week in St. Paul.

* * *

Mr. and Mrs. Clinton W. King and daughter, Marion, and Miss Riley of St. Paul are guests of Mr. and Mrs. J. R. Sutphin, 1615 East Fifth street.

* * *

Mrs. Stella Prince Stocker of 1014 East Second street left last evening for Chicago, where she will spend a fortnight.

* * *

Miss Cora E. Tanner of Little Falls, Minn., was in the city yesterday on her way to Two Harbors.

* * *

Joseph Trudell and family have moved to Chisholm, where they will make their home. Mr. Trudell has recently been appointed superintendent of the Euclid iron mine there. He has been engaged in business in this city for the past thirty years and has many friends here.

* * *

Miss Clara Meining and little niece, Miss Helen Hoople, are in the East.

* * *

Miss Louise Meining left yesterday for London, England. She was accompanied by Miss Janette Boyer, who went as far as Chicago with her.

* * *

Mrs. W. J. Ellison and daughter, Elizabeth, will return to their home at Marquette, Mich., this evening after two weeks here as the guests of Mr. and Mrs. C. H. Merritt. Mr. and Mrs. Merritt and family and their guests spent one week at their summer home, Wildmoor, on French river.

* * *

Mrs. A. Schmidlin and son of the Copper City, Mich., are the guests of relatives in Duluth.

* * *

Misses Jean and Edith Gordon of Minneapolis, formerly of Duluth, are in the city visiting Miss Mary Whitcomb and John Christie and family.

* * *

Miss Lucille Bishop, who has been visiting Miss Belle Pepper of 4823 East Superior street, has returned to her home in Rhinelander, Wis.

Seen in the Shops

Among the new things shown in the shops, small velvet prayer rugs, priced at $2.75 and $3.00 are attractive. They are made in the pattern of oriental rugs and make pretty table covers.

A silk petticoat sale in another of the shops has attracted a good many customers. Skirts that have been sold for $5 apiece are now priced at $1.95 and they are real bargains. Heavy messalines with soft flounces and taffetas of the best qualities made on the straight narrow lines are in the lot in blacks, whites and fancy Dresden silks.

LITTLE HELPS IN SERVING

Miss Irma E. Matthews, superintendent of women's institutes, at the Oklahoma Agricultural college, calls attention in the New York Evening Post, to the change that has come about in every line of housework.

"The happy girl or woman," says Miss Matthews, is the one who "adds her own personality to the new order of things and makes it seem her system,' instead of 'a system of law and order by which she is controlled.'

"Beds are made vastly differently from the manner of fifty years ago. Dishes demand different treatment, cooking utensils claim their share of new treatment, the carpet-sweeper and vacuum cleaners have come to stay, and thousands of other changes mark the progress of the house.

"Perhaps nowhere is the change more evident than upon the family table. The amount of food placed upon the family board is perhaps no greater, but the varieties of ways the food is prepared fail to bring the same dull monotony. Even in homes without formality of service, the reckless, crowded, easy method of serving the family dinner has gone, and today the cry comes for better things:

"(1.) Palatable, nourishing food.
"(2.) Cleanliness.
"(3.) Simplicity of service.

"The well-ordered table bears no skeletons of departed viands, when the supply is exhausted. A plain side table or dinner wagon stands near to receive them, and the table presents a pleasing appearance, without reminding the hostess that 'the potatoes have run out.' A plea for a simply served, well-ordered meal should appeal to everybody, with maids and without.

"The family can afford to wait while the mother or daughter 'freshens up a bit' before the dinner is served. An untidy hostess makes an untidy family.

Modern Table Ways.

"Avoid 'jumping up' from the table. Any man feels self-conscious when the hostess is forced to run many errands, and yet he is so awkward when he tries to help. A systematic method of setting the table will avoid it all.

"Have as much sunshine—both human and divine—as possible at the table.

"Avoid letting mother do too much serving. This sometimes takes too much time and the family dispenses with all show of order and system.

"And let one of the children pour the water in the glasses just before the family is seated. One of the children could wait at mother's left to carry the coffee or tea cups as she fills them. This will avoid many embarrassing 'spills.' While this is being done, if the meal has been in progress, the child's plate should be served by one sitting to the left.

"Never touch a coffee, tea, or cocoa cup while in the hands of the one serving. Let her place it firmly on the table.

"If possible, use simple bread-and-butter plates and never crumble the bread upon the tablecloth.

"Allow one person to do all the waiting on the table during the entire meal. Nothing looks worse than to see two or more people absent from the table at once.

"As soon as the vegetable and meat course is removed brush the crumbs with scraper, brush, or a napkin, and always into a tray or plate, never into the hand.

"Do not serve dessert until all plates are removed. In any effort to brighten the home there is no better place to begin than at the family dining table."

Storekeeping consists of buying and selling. And you cannot buy goods you do not know about, nor can you sell unless others khow what you have to sell.

OBSERVATIONS

By PEGGY PEABODY

School or the Business World?

The old folks sing of the joyous school days, but rarely do we meet with a genuine school boy or girl who thinks school anything but a bore and bondage. I don't doubt that there are many thousands of girls and boys who are determined not to return to school this fall if they can influence their parents or guardians to give their consent to their entering the business world.

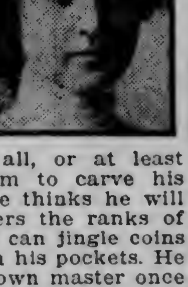

School is a bugaboo to the person of 15 or 16 who thinks he knows it all, or at least enough to enable him to carve his way through life. He thinks he will be free, once he enters the ranks of the wage-earners and can jingle coins of his own earnings in his pockets. He thinks he will be his own master once he turns his back upon the schoolhouse, and enters the long, long lane that has no turning. He does not realize that when he closes his school books he is saying goodbye to the most care-free days that he will probably ever know.

It is unfortunate that the young cannot have the truth of the matter impressed upon them at the proper time to take advantage of the lesson. It is also unfortunate that very often the children most desirous of gaining an education are the very ones forced to relinquish school days and lessons at an early date. Their parents do not insist, perhaps because they cannot afford it, upon their finishing the high school course. Instead they are forced into the factory, shop or store just as soon as the law allows, and the grammar school has to do for them. A grammar school education is not one to be sniffed at, however, as I am well aware.

The boy who early enters the factory, shop or store has a chance to rise to a very desirable position, but not the same chance as the man with more schooling, who also aspires to the highest positions which those lines of endeavor offer. Perhaps a few never miss the advantages of more education because of inherent abilities developed at their choice of occupations, but many a man who might otherwise attain a higher place in the world is forced to keep his nose to the grindstone simply because he left school prematurely.

Therefore, when your parents urge you to keep on with your school work do not make the mistake of refusing and insist upon going out into the world.

Your parents would not make the sacrifices for you that many of them do make in keeping you in school unless the value of a fair education had been impressed upon them by experience. You can trust them to decide this really momentous question for you. Go back to school and get all the education you can. Don't think that by joining the wage-earning ranks you are entering the land of freedom. It is a land of responsibility and, while I do not ask to shirk it, I trust you may not have to enter it too early in life.

Sculpture on Exhibit in Women's Building at Fair

St. Paul, Minn., Aug. 30.—(Special to The Herald.)—The Minnesota State Art society today transported to the state fair grounds the large sculpture collection which it received recently as a loan from the American Federation of Arts, Washington, D. C.

The exhibit will occupy a space about 200 feet square in the large art gallery in the women's building. It comprises representative work of contemporary American sculpture and includes many very beautiful specimens. The seventy-five pictures are large, some being three or four feet square, so they will give opportunity for study of the beautiful detail which so often is lost in a small picture. The collection has particular interest at this time because a notable piece of sculpture is to be erected soon on the state capitol grounds, O'Connor's statue of the late Governor Johnson.

The work of the art society in advancing the cause of fine and industrial art in Minnesota has brought it into prominence in the art world in the past year. It represents the state government's encouragement of a phase of life and labor which until recently has been much neglected. The legislature took the first step in 1903 when it created a state commission of art, having as its object "to advance the interests of the fine arts, to develop the influence of art in education, and to foster the introduction of art in manufacture." The commission is composed of seven members appointed by the governor from lists of names submitted by recognized art societies of Minneapolis and St. Paul, together with the president of the state university and a director. President-emeritus Cyrus Northrop of the university is president of the society and Maurice I. Flag the director. The commission, together with the association members, comprise the society.

In furtherance of its desire to "take art to the people" and to introduce art in manufacture, the society will send to various cities and towns in the state next fall a large collection of art subjects, including the sculpture pictures shown at the state fair and also many industrial art exhibits and some excellent paintings. These will be exhibited at various places under the auspices of public schools, clubs and societies. It is planned to accompany these exhibitions with lectures, possibly illustrated in part by lantern slides.

Those who see the exhibit at the state fair will receive a descriptive catalogue free. Also an attendant will be in charge to answer questions about the exhibition as well as about the details of the work of the state art society and its prospective circulating exhibit.

J. M. Gidding & Co.
Correct Dress for Women and Girls

The Clothes a Girl Needs
For the New Fall Term

¶ This is a regular School Girls' Specialty Shop—a store that takes pride in catering to the Junior Members of the "Smart Set"—and to the daughters of Practical Mothers as well.

We aim to present a caliber of School Clothes that will maintain the confidence and promote the Good-Will of both the School Girls and their mothers. At the same time, we believe we have reached our goal in the offering of Tempting Values and Prices within the range of common sense.

Practical Dresses
Styles decidedly "chipper"—in One-Piece Peter Thompsons and Natty Dress Styles—mostly Plain Colored Serges, tastefully designed; many trimmed with braids and pipings. Prices $5.00 to $29.50.

Girls' Topcoats
Swagger, Mannish-made models, of regular Overcoating materials, cut amply large and roomy, with big Patch Pockets, Wide Belt and Convertible Collar. Prices $13.50, $15.00 and up.

Girls' Tailored Suits
Youthful Tailor-mades that are "stunning" in Design and Detail—Swagger models in Cutaways in "French Back" models, and Plain Tailored effects—Striking examples of the New Fashion Rulings. Prices $27.50, $29.50 and $35.00.

THE AUGUST SALE OF FURS

At Beckman's Fur Factory presents an unusual opportunity for economical fur buying which will be unequaled at any other time during the year. You can save from 50 to 75 per cent of the prices of the regular season and you have first selection from thousands of garments and sets.

Furs Repaired and Remodeled at Reasonable Prices.

All Kinds of Fur Garments Made to Order.

Beckman's Fur Factory
Headquarters for Reliable and Up-to-Date Furs.
16 East Superior St. Duluth, Minn.

FINAL SALE OF Summer Millinery

You can purchase a new hat tomorrow for a mere fraction of its worth.

This is the last sale of this summer.

Trimmed Hats, divided into two lots, values to $20.00, $7.50 and $3.00.

Shapes at 50c and 75c. Flowers at 25c.

Come early.

Sibbitt's 5 West Superior St. EXCLUSIVE MILLINERY.

Furs That Look Well

Our furs look well. They are made of the best quality skins, which insures durability. They are made up in the latest styles, in the best possible manner, and the result is fur garments that are both durable and beautiful.

Particular women come here and we have been very successful in pleasing them. Discriminating women know that they will find here all that is newest in fur styles.

We specialize in made-to-measure garments, and furs remodeled into the latest styles. Place your order now.

THE Quality Fur House.

H. S. WENGER
203 West Superior St. Both 'Phones. Oak Hall Bldg.

☛ We Did Not Buy the Book Accounts of the Twin Ports Clothing Company—Therefore We Are Not Authorized to Collect Any Money on Outstanding Accounts. ☚

BANKRUPT SALE!

We made a lucky purchase when we bought the mammoth $75,000 Bankrupt Stock of the Twin Ports Clothing Company at 47c on the dollar. Since the opening of the big sale it has been "The Talk of the Town." Everyone knows that this is a legitimate Bankrupt Sale, and that is why we are keeping our large force of salespeople busy selling dependable goods at these prices.

BE HERE WITH THE CROWDS TOMORROW AND SAVE DOLLARS

MEN'S & YOUNG MEN'S SUITS

Twin Ports Price—	Bankrupt Sale Price—
$40.00 SUITS—NOW SELLING AT	$18.80
$35.00 SUITS—NOW SELLING AT	$16.45
$30.00 SUITS—NOW SELLING AT	$14.10
$25.00 SUITS—NOW SELLING AT	$11.75
$20.00 SUITS—NOW SELLING AT	$9.40
$15.00 SUITS—NOW SELLING AT	$7.05
$10.00 SUITS—NOW SELLING AT	$4.70

BOYS' & CHILDREN'S SUITS

Elk Brand, Wolly Boy and Hercules Makes.

Twin Ports Price—	Bankrupt Sale Price—
$13.50 SUITS—NOW SELLING AT	$6.35
$10.00 SUITS—NOW SELLING AT	$4.70
$7.50 SUITS—NOW SELLING AT	$3.53
$5.00 SUITS—NOW SELLING AT	$2.35
$3.00 SUITS—NOW SELLING AT	$1.41
$2.00 SUITS—NOW SELLING AT	94¢

MEN'S AND YOUNG MEN'S SUITS, WORTH UP TO $20.00—BANKRUPT SALE PRICE......$1.98

Alfred Benjamin & Co.'s high-grade Suits and Overcoats—A. B. Kirshbaum & Co.'s high-grade Suits and Overcoats—Despres Lowenstein & Co.'s high-grade Suits and Overcoats—Woodhull, Goodale & Bull & Co's high-grade Union Made Suits and Overcoats—Whitney Christensen & Co's high-grade Union Made Suits and Overcoats—Harvard Clothes for young men.

Ladies' Sweater Coats

Twin Ports Price—	Bankrupt Sale Price—
$8.00 Sweater Coats—Now	$3.89
$7.00 Sweater Coats—Now	$3.29
$6.00 Sweater Coats—Now	$2.69
$4 and $5 Sweater Coats—Now	$1.98

Boys' and Children's Sweater Coats

Twin Ports Price—	Bankrupt Sale Price—
$4.00 Sweater Coats—Now	$1.79
$3.50 Sweater Coats—Now	$1.48
$2.50 Sweater Coats—Now	$1.17
$2.00 Sweater Coats—Now	98c
75c and 50c Sweater Coats—Now	29c

Panamas, Straw Hats Etc.

Twin Ports Price—	Bankrupt Sale Price—
$10.00 Straw Hats—Now	$4.70
$ 8.00 Straw Hats—Now	$3.98
$ 7.50 Straw Hats—Now	$3.29
$ 5.00 Straw Hats—Now	$2.47
$ 3.00 Straw Hats—Now	$1.47
$ 2.00 Straw Hats—Now	98c
$ 1.00 Straw Hats—Now	47c

Hosiery

Holeproof, Shawknit and Phoenix.

Twin Ports Price—	Bankrupt Sale Price—
$1.00 Hosiery—Now	47c
75c Hosiery—Now	34c
50c Hosiery—Now	23c
25c Hosiery—Now	14c
15c Hosiery—Now	6c

Men's and Boys' Jersey Sweaters

Twin Ports Price—	Bankrupt Sale Price—
$3.50 Sweaters—Now	$1.89
$3.00 Sweaters—Now	$1.79
$2.50 Sweaters—Now	$1.39
$2.00 Sweaters—Now	$1.29

Suspenders and Belts

Twin Ports Price—	Bankrupt Sale Price—
75c Suspenders and Belts—Now	37c
50c Suspenders and Belts—Now	19c
25c Suspenders and Belts—Now	14c

Cluett, Monarch and Lyon Brand Shirts

Twin Ports Price—	Bankrupt Sale Price—
$3.00 Shirts—Now	$1.48
$2.50 Shirts—Now	$1.19
$1.50 and $1 Shirts—Now	69c

Work Shirts

Twin Ports Price—	Bankrupt Sale Price—
$1.00 Work Shirts—Now	47c
75c Work Shirts—Now	33c
50c Work Shirts—Now	29c

Boys' Shirts & Underwear

Twin Ports Price—	Bankrupt Sale Price—
75c Shirts and Underwear—Now	34c
50c Shirts and Underwear—Now	29c
25c Shirts and Underwear—Now	14c

Boys' Stockings

Twin Ports Price—	Bankrupt Sale Price—
50c Stockings—Now	23c
25c Stockings—Now	14c
15c Stockings—Now	9c

UNDERWEAR—UNION SUITS AND TWO-PIECE SUITS

Lewis, Galaxy, Cooper—at unheard of Prices. Silk, Mercerized, Wool, Wool Worsted, Silk & Wool, Porosknit, Balbriggan, B. V. D., medium & light weights

Twin Ports Price—	Bankrupt Sale Price—
$15 Union Suits—Now	$7.19
$7.00 Union Suits—Now	$3.48
$4.00 Union Suits—Now	$1.98
$3.50 Union Suits—Now	$1.59
$2.50 Union Suits—Now	$1.19
$1.50 and $1 Union Suits—Now	59c

Twin Ports Price—	Bankrupt Sale Price—
$3.50 Two-Piece Suits—Now	$1.69
$3.00 Two-Piece Suits—Now	$1.48
$2.50 Two-Piece Suits—Now	$1.19
$1.50 Two-Piece Suits—Now	74c
$1.00 Two-Piece Suits—Now	49c

Handkerchiefs

Twin Ports Price—	Bankrupt Sale Price—
50c Handkerchiefs—Now	23c
35c and 25c Handkerchiefs—Now	17c
10c Handkerchiefs	3c

Men's Sweater Coats

Twin Ports Price—	Bankrupt Sale Price—
$8.00 Sweater Coats—Now	$3.89
$7.00 Sweater Coats—Now	$2.98
$6.00 Sweater Coats—Now	$2.69
$5.00 Sweater Coats—Now	$2.39
$3.00 Sweater Coats—Now	$1.47
$2.00 Sweater Coats—Now	98c
$1 and $1.50 Sweater Coats—Now	69c

Raincoats and Slipons

Twin Ports Price—	Bankrupt Sale Price—
$25 Rain Coats and Slipons—Now	$11.75
$20 Rain Coats and Slipons—Now	$ 9.40
$15 Rain Coats and Slipons—Now	$ 7.35
$10 Rain Coats and Slipons—Now	$ 4.70
$ 5 Rain Coats and Slipons—Now	$ 2.19

Hats

John B. Stetson, Gordon, Patterson and Guyer.

Twin Ports Price—	Bankrupt Sale Price—
$3.50 and $3 Hats—Now	$1.98
$2.50 Hats—Now	$1.19
$1.50 Hats—Now	93c
$1.00 Hats—Now	49c

Neckwear

Twin Ports Price—	Bankrupt Sale Price—
$1.00 Neckwear—Now	47c
75c Neckwear—Now	39c
50c Neckwear—Now	29c
25c Neckwear—Now	14c
15c Neckwear—Now	5c

Pajamas

Twin Ports Price—	Bankrupt Sale Price—
$1.50 Pajamas—Now	79c
$2.50 Pajamas—Now	$1.19
$3.00 Pajamas—Now	$1.49
$4.00 Pajamas—Now	$1.79

Shoes

Packard and Endwell.

Twin Ports Price—	Bankrupt Sale Price—
$5.00 Shoes—Now	$2.69
$4.00 Shoes—Now	$2.19
$3.00 Shoes—Now	$1.69
$7.00 Work Shoes—Now	$3.98
$6.00 Work Shoes—Now	$3.48
$5.00 Work Shoes—Now	$2.69
$3.00 Work Shoes—Now	$1.69

M. COOK and S. E. GITTELSON
Purchaseas of Bankrupt Stock

TWIN PORTS CLOTHING COMPANY

405 and 407 WEST SUPERIOR STREET, DULUTH

RAILROADS GIVE DULUTH AS LITTLE AS THEY MAY

Grain Rate Order Not Applied to Flax in Tariffs.

Other Roads Take No Notice of Great Northern Competition.

Is flaxseed a grain for transportation purposes?

The railroads of the Northwest have complied with the order of the interstate commerce commission in the grain rate cases to the extent of putting the differentials ordered to Duluth into effect on wheat and coarse grains.

Flax rates are undisturbed, according to the tariffs of the Great Northern and the Omaha, which have been received by the traffic commission of the Commercial club.

Other features of the tariffs, to which objection will be made, indicate that the railroads have set out to give Duluth as little as they may, and be within the letter of the order.

The Omaha, and presumably the Milwaukee and the Northwestern also, have readjusted the rates to Duluth by affixing an arbitrary of 4 cents to the present Minneapolis rates. No notice is taken in the tariffs of Great Northern competition at any point, which amounts to those roads going out of the Duluth business at points at which the Great Northern crosses or will be favored in cross-country competition.

The rates to Milwaukee reveal the fact that the differences between Milwaukee rates and Duluth rates do not reflect the differences in distance, as ordered by the commission.

The railroads and the Duluth traffic commission differ materially in their interpretation of certain provisions of the interstate commerce commission's order. The railroads, judging by their tariffs, have gone ahead on the letter of their own interpretation.

Substantial Reductions.

Substantial reductions in Duluth rates have been made. The order of the commission required that the Great Northern rates should not be more than 3 cents over Minneapolis from Wilmar, Minn., and points beyond, and that the rates on the other roads should not be more than 4 cents over Minneapolis. The new differentials cause substantial reductions, but the railroads have evidently not gone outside of the letter of the order, and have taken no notice of competitive conditions which would further reduce the Duluth rates.

The traffic commission of the Commercial club has not yet had time to make a close examination of tho tariffs. A cursory inspection shows discrepancies that members of the commission say will be corrected immediately on application to the interstate commerce commission.

The new rates become effective Sept. 1, and nothing can be done until after the present crop movement. However, as soon as the tariffs are checked up and the objections of Duluth formulated, they will be presented to the interstate commerce commission with a request that the railroads be ordered to amend their tariffs so as to bring them within the order.

Duluth grain receivers will immediately notify shippers in the territory affected by the new tariffs to save their freight bills in order that application may be made for reimbursement if the contentions of the Duluth traffic commission are upheld by the interstate commerce commission.

The saving of freight bills will be especially advisable on flax shipments. Duluth grain men charge that the failure of the railroads to apply the provisions of the order to grain traffic is an obvious evasion of the spirit of the order. The complaint of the Duluth Board of Trade in the case in which the order was issued was directed against the rates on wheat, coarse grain and flax. The memoranda of the order, prepared by Commissioner Clark treated flax in the same terms with wheat and coarse grains in discussing rates. Duluth grain men believe that the commission will order the ruling applied to flax as soon as its attention is called to the failure of the railroads to apply it to that class of traffic.

CARLTON COUNTY ROADS INSPECTED

County Board, State Highway Commission Engineer and Others Make Trip.

Cloquet, Minn., Aug. 30.—(Special to The Herald.)—The fore part of the week the commissioners of Carlton county made a trip over the various roads throughout the county, in automobiles, to ascertain the condition of the highways and find out where and to what extent repairs and new roads are needed.

In the party were these commissioners: President William Kelly of Cloquet, Fred Habheggar of Wrenshall, Carl Johnson of Mahtowa, Charles Marks of Carlton, and John Manni of Kalavala. Mr. O'Hara of Aitkin county, assistant engineer of the state highway commission, and Thomas McCausland, superintendent of roads for Carlton county, as well as a party of citizens including Albert Cox, president of the Cloquet Commercial club, Judge W. H. Skemp, John Long, Andrew Worman, Judge Diesen and Frank Elm of Cloquet, and M. Kain and William Kain of Carlton.

The party was served dinner at Moose Lake by the Moose Lake Commercial club.

Find Roads Fair.

Generally speaking, the commissioners found the roads of the county in pretty good shape, but they have extensive plans for improvement and for building new roads. The road west from Carlton to the Aitkin county line has been approved by the state highway commission under the Elwell law and a hearing is set for Oct. 1 at Carlton, when the road will be formally laid out. A noticeable incident of the meeting of the state highway commission was that there were thirty petitions for roads, only four of which were gotten up in proper form. One of the four was from Carlton county.

CHILD LOSES FINGERS.

Farmer's Daughter Crippled By Gasoline Engine.

Brainerd, Minn., Aug. 30.—(Special to The Herald.)—Eliza Hildebrandt, the 3-year-old daughter of Emil Hildebrandt, a farmer living south of Brainerd, in Long Lake township, caught both her hands in a gasoline engine pumping water and lost all her fingers. The little one's cries alarmed the neighbors, but it was too late to save her. Much indignation is expressed for allowing the child to play about unprotected machinery.

W. H. GIFFEN
Will present Society's Best Entertainment
THE TROUBADOURS
ORCHESTRAL TROUPE
Accompanied by Ruth Pancost and instrumental soloists. The musical event of the season given under the auspices of the
LOYAL ORDER OF MOOSE
SATURDAY, AUGUST 31
At Moose Hall, 8 p. m.

THITRY-FOUR FILED.

Candidates Seeking Office in Crow Wing County.

Brainerd, Minn., Aug. 30.—(Special to The Herald.)—Thirty-four candidates have filed for offices in Crow Wing county. On the Republican ticket to be voted for at the primaries are: J. F. Smart and C. W. Mahlum for auditor; S. R. Adair for treasurer, Fred J. Reid and Ole P. Erickson for sheriff, A. G. Trommald for register of deeds, S. F. Alderman, W. W. Bane, A. D. Polk and G. S. Swanson for county attorney; F. A. Glass for county surveyor, B. C. McNamara and Dr. C. A. Nelson for coroner, Gust Carlson and Frank Wolvert for county commissioner, First district; J. A. Erickson, commissioner, Third district; G. F. Edquist, John A. Oberg, C. J. Rathvon and Fred J. Winquist, commissioner, Fifth district.

On the Democratic ticket are: Dr. R. J. Sewall for coroner, F. Kienow for commissioner, First district, and T. C. Pointon, commissioner, Fifth district.

On the Public Ownership ticket are: H. L. Searles for auditor, E. F. Evenson for treasurer, C. P. Eastman, register of deeds; N. E. Bickford, sheriff; Jay Henry Long, county attorney; Eugene La Rochelle, coroner; Charles Pentin, commissioner, First district; Joseph Nelson, commissioner, Third district; Frank Engman, commissioner, Fifth district.

On the non-partisan ticket are: J. T. Sanborn, probate judge; Mrs. Irma Camp Hartley, superintendent of schools.

PICKS UP BANK BOOK.

Soo Policeman Finds It on Street and Returns It to Bank.

Sault Ste. Marie, Mich., Aug. 30.—While walking up Ashmun street this week Patrolman Charles Rieger picked up a Sault Savings bank book. The book showed that the owner had about $100 deposited. It was returned to the bank. This was the second bank book that had been picked up on the streets this summer. Several weeks ago Chief Swartz found a book containing checks valued at $200. Although the name had been worn off the book it was identified by the owner at the bank.

BLACK MARK FOR AUGUST

Low Temperature Record of Month for Forty Years Broken.

Cold, Rain, Fog Clouds, Frost and Little Sunshine.

AUGUST, 1912, HAS HAD

The lowest average temperature for the month in the history of Duluth.
More fogs and clouds than any August in memory.
Only three or four clear days.
About three inches of rainfall.
Two light frosts.

August, 1912, will go down in the memory of those who experienced it as the coldest summer month Duluth has ever had.

The average temperature for the month thus far has been about 8 deg. below the normal.

For the thirty days the average has been about 57 deg. The nearest approach to that figure was in 1903 and 1907, when the average temperature for August was 60 deg.

Low temperatures day and night, clouded skies, east wind, fog and rain have been the rule.

The records have not been compiled, but the weather bureau will probably show that the sun has shone for a substantial part of no more than three or four days.

The fog whistle on Park Point has been busier this month than in any month since it was installed. For long periods at a time it was not silent any longer than the required intervals between blasts.

Clouds have obscured the sky for a week and ten days at a time, putting a damper on summer enthusiasm. Rain has prevented and spoiled picnics; outing places have been deserted more days than they have been visited.

On Aug. 2 and Aug. 23 light frosts occurred. They were not heavy enough to do much damage to vegetation, but they scared the gardeners.

Crops have grown in spite of the weather, not because of it. The low temperatures have held the plants down and prevented ripening of crops at normal time.

The rainfall of three inches is a little less than the average for the month in other years, but the deficiency may be made up before tomorrow night. The rain during the month has not been heavy on many occasions, but a light mist is just as uncomfortable if not record-breaking.

On the whole August has not come up to expectations. It has been a cold, dreary, dismal, uncomfortable, detestable month.

September is usually a beautiful month in Duluth. The coming month should be a period of sunshine and balmy breeezes to make up for the disappointments of the month that is drawing to an end.

ST. CLOUD MAY GET CONVENTION

In spite of the fact that at the last meeting of the Minnesota State Federation of Labor it was voted to hold the next convention at International Falls, St. Cloud may land the honor.

The executive council of the state association will hold its quarterly meeting at St. Paul a week from Sunday. The council was given the right at the Brainerd convention to change the next convention place if better railroad and hotel rates could be secured from some other city.

St. Cloud hotel men and St. Cloud trade unionists are hot after the next convention and it is possible that the meeting place may yet be changed to that city.

A delegation of St. Cloud men will present the claims of that city for the next convention at the executive committee meeting at St. Paul.

Secretary W. E. McEwen and other members of the executive board will attend the meeting.

Alex Kennedy and Peter Anderson, delegates to the Washington convention of the Brotherhood of Carpenters will leave next week to attend the sessions. The convention opens at Washington a week from Monday.

ATTORNEY SUED BY PRISONERS.

In district court today, Mike Raskivich and Rado Wayoevich started suit against Benjamin M. Goldberg, a local attorney, claiming he had taken advantage of their ignorance of legal procedure and had secured $25 from them on a promise to get them out of jail after they had been tried, convicted and sentenced to a 90-day term.

Mr. Goldberg, after the papers were served upon him, repaid the money and costs of the case and a dismissal was also filed today.

Mr. Goldberg today said that he had settled the case, not because he was in the wrong, but to avoid a lawsuit over such a small amount. He claims that the men gave him the money in payment of an old debt which their companion, arrested with them, owed him. He says that he merely promised the men he would try to have Judge Cutting cut down their sentence.

The plaintiffs are both serving time for swindling in a card game.

SCHOOLS OPEN MONDAY

For Joint District of Hurley, Cary and Montreal, Wis.

Hurley, Wis., Aug. 30.—(Special to The Herald.)—The public schools of Joint District No. 1 of the towns of Hurley, Cary and Montreal will open next Monday. The following is the list of teachers for the coming year and their assignments:: Superintendent, J. E. Murphy; George P. Halvorson, principal of the high school; Miss Frances Murray, Latin; Misses Anna B. Kerch and Gladys L. Hayden, assistant principals; Helen K. Ruth, music and drawing; grade teachers, North side—Georgina Boyington, eighth; Lillian G. Brown, seventh; Elvica Lindergreen, sixth; Ellen Olson, fifth; Agnes Boyington, fourth; Hazel Hawn; third and second; Donna Downs, first; South side—Mary McAndrews, third; Alda Demers, second; Helen Whitman, first; Cary school—Della Emunson, Mae Mathews, Myrtle McDonald and Elizabeth Swanstrom; Gile school—Sophia Wenas, Loretta Shean, Evelyn Norman and Mamie Young; Montreal school—George W. Sullivan, Catherine Kelly, Margaret Kelly, Nettie Tosch; Pence school—Adolph Bertagnoli, Alice Canney and Hilda Lake; librarian, Mamie McNally.

$1.00 DOWN **$1.00 PER WEEK**

ACRE SALE POSTPONED UNTIL SATURDAY, SEPT. 7th

WAIT FOR THE ANNOUNCEMENT.

C. FRANCIS COLMAN, 421 Manhattan Bldg., Duluth

Dunlap Hats

FALL STYLES NOW OPEN
Derbies, Soft Hats, Opera and Silk Hats

The new styles are very attractive. The soft hats in colors cannot be imitated successfully in lower priced goods. The finer the fur the richer the color. Dunlap & Co. produce only extra quality Hats. We are showing ten different proportions in the Derbies.

Derbies.................. $5
Soft Hats................ $5
Silk Hats....................$8.00
Opera Hats..................$10.00

A. B. Siewert & Co.
304 WEST SUPERIOR STREET.

Will You Need New Furs This Winter?
BUY THEM TOMORROW

Tomorrow, Aug. 31, Is the Last Day of Our Summer Fur Sale

By buying a Set of Furs or Fur Coat tomorrow we will save you

25% **25%**

Our stock at present is complete. We are showing a larger and more beautiful line of furs than ever before.
Every fashionable fur in the newest styles is shown.

MAKE YOUR SELECTION TOMORROW
(Small deposit will hold them until required.)

We Make Every Fur We Sell and Guarantee Every Fur We Make.

SATURDAY—LAST DAY OF SUMMER FUR SALE

FURS REPAIRED—REMODELED AND MADE TO ORDER.

DULUTH FUR CO.
RELIABLE FURRIERS.
325 West First Street
Zenith, 624. Melrose 4836.

Story of the Down and Outs in the Bread Line

Late Louis Fleischmann of New York Spent a Million Dollars and Fed Nearly Five Million Hungry Persons.

This, says the New York Sun, is a tale of the "down and outs"; of some 5,000,000 men and women who during the past thirty-five years have formed what has come to be known as "Fleischmann's bread line" in Broadway, and the cost of whose feeding during all that period has been estimated at more than $1,000,000 in round figures, of these many men and some women who, having crossed the "dead line," came to a pass where hope and ambition had fled, and where they felt that there was nothing left in life for them but to take advantage of that practical charity which assured them half a loaf of bread in summer, six nights of every week in the year with the addition of as many cups of hot coffee in winter as they could drink.

Since November, 1876, in the piercing, bitter cold of winter when the streets were deep in snow and in hot, humid nights of summer every night but one in each week half starved human beings, part of the submerged tenth have regularly taken their places in the bread line, where poverty's tears ebb and flow.

And here, strangely enough, has ever been a barometer of certain economic conditions in the United States, for when times have been good and work plenty the bread line reflected the fact through the numbers of those who applied for charity in the form to stay their starving stomachs. This barometer today continues its indications, for while when this very practical charity was established by Louis Fleischmann the line contained less than a dozen persons it rose to an average of 1,150 each night during the panic of 1907.

Line Never Greater.

Here, too, at present may be found an example of the result of the high cost of living, for those to whom the continuation of this charity is due assert that at no time since the bread line was started, with the exception of the panic year 1907, has the number of penniless applicants for free food been greater than at present. The increased cost of living has been more strongly in evidence since last winter, at which time of the year the applicants are greater in number than in summer. While some 300 men and a few women were fed nightly during the summer of 1911 it is said that nearly 500 are now given food each night, the number in winter averaging 900. During the coming winter, with the price of the common necessities of life soaring constantly, it is believed the line will be even greater than in 1907.

Louis Fleischmann, during his lifetime one of the best known and most charitable of New York's business men, conceived the idea of feeding as many hungry men and women, without price, as might apply. No questions were ever asked of those who sought food. It was enough for him to know that some of his fellow beings were hungry. To unfriendly criticisms he gave no heed. Critics declared that the bread line was nothing more than a breeding place for paupers. He was not disturbed by this adverse talk, nor by the theories of charity experts who shuddered at the thought of unorganized charity and indiscriminate giving.

Sociologists and scientific charity dispensers more than once protested against the bread line, but their objections had no more effect on Fleischmann than have the waves on the base of the Rock of Gibraltar.

On the other hand sympathizers frequently sent him checks to be applied in aid of his charitable work, but these he always returned with a few words of thanks.

Why He Declines Aid.

"This is my personal enterprise," he once explained, when asked his reasons for declining financial contributions in aid of this charity. "Call it my fad, if you like. It pleases me to spend my money in this way. Others may prefer to spend it on fast yachts, on the establishment of libraries, where food may be had for the mind but none for the stomach, on costly paintings, magnificent country homes, or what they will. I neither question nor find fault with the form in which they expennd their cash. I have my way, which is to put food into hungry stomachs. Why should my motives or my actions be questioned? All I ask is to be allowed to work along my own individual lines."

And so this man, who sought no blazoning of his charity to the world, who believed in the Scriptural admonition not to let his right hand know what his left hand did, went ahead fostering his bread line until today it has become one of the institutions of New York, one of the sights which strangers are often shown at midnight, when the line having been formed, often more than an hour in advance, food and drink are given to the hungry.

Mr. Fleischmann was formerly an officer in the Austrian army. Born in Austria, Aug. 18, 1836, of wealthy parents, 75 years ago today, he entered the army when a young man, fought in the war with Prussia, was wounded and had two horses shot under him at the battle of Sadowa, and received two medals for gallantry from the hands of Emperor Francis Joseph.

In 1869 while on leave of absence visiting two brothers in this country he became a strong admirer of the United States. In 1874, he resigned from the army and returned here. He was in business with his brothers in Philadelphia for a time, but at the close of the Centennial exposition came to New York, and in November, 1876, established a restaurant and bakery, conducted along Viennese lines, at Broadway and Tenth street.

The bakery was located in the basement on the Tenth street side. While standing on the sidewalk in one of the doorways a few nights after the opening of the establishment a poorly dressed, hungry looking man shuffled along the snow covered sidewalk, but suddenly stopped when he came opposite to the opening which allowed him a view of the interior of the basement where the bakers were at work and from which came the welcome odor of fresh baked bread.

He Told Others.

His wistful looks attracted Mr. Fleischmann's attention. In a few moments he ascertained that the man had eaten nothing for twenty-four hours. Mr. Fleischmann at once directed that a loaf of bread and as many cups of hot coffee as he could drink be given the human derelict, who disappeared in the direction of Fourth avenue and thence toward the Bowery.

Evidently he passed along the word of his good luck, for the following night seven or eight more unmistakably hungry and dejected looking men, together with the original discoverer, gathered where the bakers could be seen busily at work. Mr. Fleischmann was told of their presence and ordered that each be given half a loaf of bread and whatever coffee he could dispose of.

The bread line had been brought into existence. Within one week some twenty-five or thirty men were being fed each midnight at Mr. Fleischmann's direction. Ever since that time, no matter how many persons were in line, half a loaf of bread in summer and the same in winter with the addition of as much coffee as each could drink has been given each applicant each night except Saturday, when no bread was baked, and later every night except Sunday, when working conditions of the bakery were changed.

At last it came to be one of the sights of the city, not for resident New Yorkers alone, but for hosts of visitors who gathered shortly before midnight to witness the unusual sight of hungry men and women being fed "and no questions asked." It was something not to be seen anywhere else in the United States. During later years a bread line has been etsablished here and there in a few other cities, the only other one in New York being that under the auspices of the Bowery Mission, but open in winter alone, and to aid which subscriptions are made from time to time by wealthy persons.

Beyond Feeling of Pride.

Some of those who visit the bread line through curiosity and others who wish to do so but refrain through consideration and delicacy for the feelings of those in the line assume that these poor, hungry people might resent being watched as if they were part of a public show.

Their hesitancy and doubt are needless. That pathetic line, made up, as it ever has been and still is, of young, middle aged and old men, whose ragged but well brushed clothing and comparatively clean shoes in a few instances show that they still cling to habits of cleanliness inculcated in former days of prosperity, consists of men, with here and there a woman sometimes, whose air is one of utter hopelessness. They are beyond that feeling of pride which resents being stared at as though on exhibtion. Here are men who have struggled and failed, or who have failed without having struggled. They simply do not care. It is enough for them to know they are hungry.

Still there have been instances, although few, of men who were in the bread line but have lifted themselves out of it. It was Mr. Fleischmann's custom frequently to question those in the line. They knew him and understood his motives and so spoke freely with him.

Many Have Become Affluent.

It is a known fact that there are men in affluent circumstances living in New York today who once stood in the bread line, but who were helped to better things by this Austrian humanitarian. No inducement could ever bring him to divulge their identities, but there were several witnesses to one incident in particular where Mr. Fleischmann, while talking to some men in the line one bitter winter's night in 1899, suddenly turned when a handsome carriage in which were a man, a woman and several children drove up to the edge of the sidewalk, opposite where Mr. Fleischmann was standing, and stopped. The man looked contemplatively at those in the line.

Mr. Fleischmann looked at him for a few moments and then asked, "Have I not seen you before?"

"Yes," replied the man. "I used to stand in that line. I was hungry and you gave me food. Then you put me in the way to make something of myself. Now I am in business. This is my own carriage and this is my wife and these are my children. You threw out the lifeline and saved me." Then he drove away with tears in his eyes.

Mr. Fleischmann died in 1904, having retired from active business several years before because of age, but shortly before his death he urged members of his family to continue the bread line and to make provision for its continuance after their own deaths.

At his funeral an unknown, poorly dressed man approached the grave and dropped a single flower on the coffin, saying, "I stood in the bread line."

And still the bread line grows, longer today than at any time during its existence with the exception of the year of the panic, due it would seem in part because of the high cost of living.

WHOLESALE HOUSES AND MANUFACTURERS

OF DULUTH, MINNESOTA

Reliable Up-to-Date Concerns Who Do a Strictly Jobbing and Manufacturing Business.

ASBESTOS.
A. H. Krieger Co.

BAKERS.
Crescent Bakery Co.

BLANK BOOKS, LOOSE LEAF DEVICES AND RULING.
Wendlandt Brothers Co.

BOILERS AND MACHINERY.
Duluth Boiler Works.

BREWERS.
Duluth Brewing & Malting Co.
Fitger Brewing Co.

BUILDERS' SUPPLIES.
Paine & Nixon Co.

BUTTER AND ICE CREAM.
Bridgeman-Russell Co.

COAL AND COKE.
Zenith Furnace Co.

COMMISSION AND PRODUCE.
Culbertson Brothers Co.
Fitzsimmons-Palmer Co.

CONFECTIONERY.
Duluth Candy Co.
John Wahl Candy Co.
National Candy Co.

DRUGS.
Leithhead Drug Co.

DRY GOODS.
F. A. Patrick & Co.

FLOUR, FEED AND HAY.
H. F. Davis & Co.

FOREST PRODUCTS.
Duluth Log Co.

FOUNDERS and MACHINISTS.
Clyde Iron Works.
Marine Iron Works and Peter Grignon's Shipyard.
National Iron Company.

FURNITURE.
DeWitt-Seitz Co.

GLASS—ART, PLATE, WINDOW.
St. Germain Brothers.

GROCERS.
Gowan-Peyton-Congdon Co.
Rust-Parker-Martin Co.
Stone-Ordean-Wells Co.
Wright-Clarkson Mercantile Co.

HARDWARE.
Kelley-How-Thomson Co.
Marshall-Wells Hardware Co.

HARNESS MANUFACTURERS.
Schulze Brothers Co.

MEN'S FURNISHINGS.
Christensen-Mendenhall-Graham Co.

PAPER.
Duluth Paper & Stationery Co.
Martin F. Falk Paper Co.
Peyton Paper Co.

PLUMBING & HEATING SUPPLIES.
Duluth Plumbing Supplies Co.

SHOE MANUFACTURERS.
Northern Shoe Co.

Go This Year and Take This Line

NORTHERN PACIFIC

Minnesota State Fair and Exposition

HAMLINE

Midway between Minneapolis & St. Paul

Sept. 2-7, Inclusive

Fifty counties will exhibit; the buildings have been improved and the grounds beautified; aviation features, a modern farm kitchen, farm boys' encampment, military display, special speed features are but a few of the attractions.

You will enjoy it and profit by it. $6.00 for the round trip from Duluth and Superior, tickets on sale daily, August 31 to September 6. Three trains daily, two on Sundays between the Twin Ports and the Twin Cities.

"NO BETTER SERVICE."

Northern Pacific Ry.

J. I. THOMAS General Agent, Duluth.
C. P. O'DONNELL, C. P. A., 334 West Superior Street, Duluth.
W. H. MITCHELL, Agent, 920 Tower Avenue, Superior.

We Invite You to Inspect

The Viking Sectional BOOKCASE

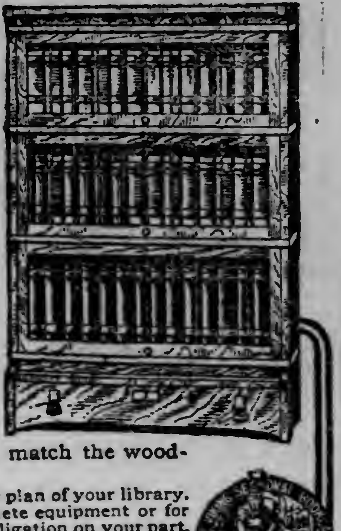

Examine carefully this superior Bookcase. Here are the points of superiority:
—Absolutely dustproof—tops are doubly so.
—Disappearing doors with patented door equalizer—smooth-running, noiseless, nonbinding and removable.
—Doors air-cushioned, which prevents slamming and breaking of glass.
—Each Section fits accurately—no unsightly metal bands spoil the artistic appearance.
—Made of finest selected seasoned woods to match the woodwork or finish of the room.

Let us send our expert to your home and get a floor plan of your library. We will then suggest a *Viking* Combination for complete equipment or for expanding as your library grows. There is no cost or obligation on your part.

One of Many

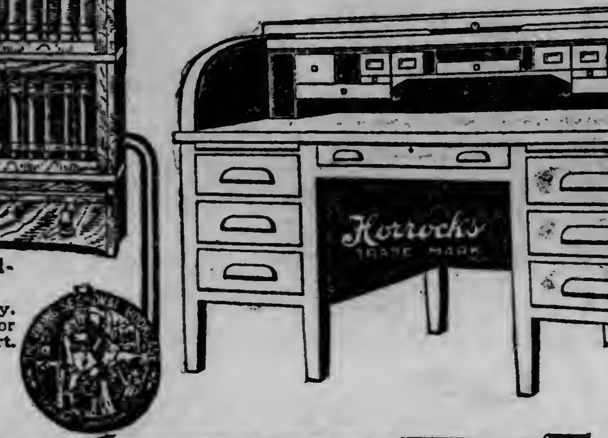

OUR GUARANTEE

That all our Office Furnishings, Sectional Bookcases, etc., are positively the most modern in use. Every article is guaranteed to be of the most artistic design, made from selected, thoroughly kiln dried material, showing fine grain effects; practical and durable in construction and of the best workmanship obtainable.

One of Many

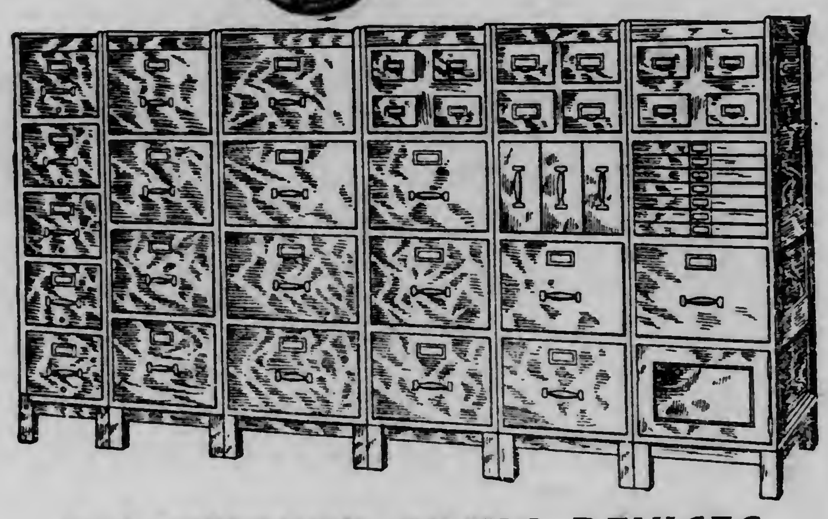

WAGEMAKER FILING DEVICES

We Take Great Pride in Showing Our Goods. Give Us a Visit.

Cash if You Have It—Credit if You Want It.

COMPLETE HOUSEFURNISHERS
BAYHA & CO
Second Ave. W. and First St.

Cash if You Have It—Credit if You Want It.

GO ABROAD TO PREPARE

Union Seminary Men Will Work Among the Foreign Poor.

Experience Will Fit Them for the Ministry to the Immigrants.

New York, Aug. 30.—The pessimist will find poor reading in the story of the choice made by two young honor graduates of this year's class in Union Seminary, New York, who are starting next month for Europe for eighteen months of study among the peasants from whom American immigrants come. A San Francisco theological seminary graduate has already gone to Italy, under the same conditions.

These men have earned the honors of their classes, with European scholarships as prizes. Kenneth D. Miller of Union was the ranking man in the class of 1912, and as such was entitled to a fellowship which would have maintained him for a year in the best universities of Europe. He declined it, in favor of the Immigration fellowship, offered by the Presbyterian board of home missions. His roommate, Joel S. Hayden, was second honor man, and so the coveted year of study under Europe's best teachers was offered to him, after Miller had declined it. But he also set it aside and selected to go with his friend to Bohemia, to live with the people in the expectation of being pastor of a Bohemian church in this country upon his return.

A New Idea in Religious Work.

This Immigration fellowship, which the board of home missions has offered to men who qualify for it from Presbyterian seminaries is a new idea. It maintains the man who has finished his theological course, and who meets the other tests, for eighteen months in some European country, where he may learn the language and customs of the land, in order that he may take up the work of a home missionary pastor, among our foreign-speaking population, when he returns to this country.

It is no easy task the Immigration fellowship holders enter upon. They are not to do Europe, and study the foreigner from a car window. The conditions require them to avoid hotels and boarding houses, and the track of the tourists, and to find their homes in the houses of the peasants, where only the native language is spoken. They are not to be mere observers of the life of the country they have chosen; they must identify themselves with the life of the peasantry, so that when they come to minister to immigrants in America they will have the viewpoint of their congregations. The fundamental idea is to get into intelligent, sympathetic and fraternal relations with the foreign-speaking population.

Leaders for the New Americans.

This rather startling plan, with its statesmanlike grasp of the needs of a national problem which reveals increasing perplexities, is not entirely new. The Pennsylvania Young Men's Christian association several years ago sent six young men to Europe to travel among the people from whom the state's miners are recruited, and these men, upon their return, were made secretaries for the foreign-speaking associations in the coal region. They were able to deal understandingly with the homesick strangers in a strange land. The simple fact that they had been in the old country gave them a hold upon the ones whom they sought to serve, and enabled them to take a place of leadership.

Only a man who knows more countries than his own can understand how sorely most immigrants need help in becoming good citizens. Sharks and criminals of their own tongue who have been longer in this land, prey upon them in various ways, taking advantage of their ignorance of American speech and customs. Now the churches seem determined to put out religious leaders, fully equipped as counselors, friends and teachers.

A Problem in Patriotism.

In this departure, which strikes at the very root of the task of creating right relations between the historic native American influences and the incoming aliens, the churches are doing work of a primarily patriotic character. The assimilation of the foreign-born population is doubtless the greatest of the tasks confronting the American people. Clearly, religion, which is one of the great assimilative agencies, must bear a large share in this work.

Hitherto, there has been some tendency merely to ease the conscience of the churches by doing, hit or miss, a little scattered work for occasional foreign communities. Thus the denominations fairly crowded Ellis island with missionaries, most of them superfluous. What little was done was reported fully in the denominational press, and the impression given that great results were being secured.

Now, however, the denominations are getting together and putting aside, so far as possible, their rivalries, are honestly trying to do the job of bringing the immigrant people into touch with American church life. That is a patriotic duty being laid afresh upon the consciences of the church people of the nation.

Experiment has shown that the foreign-speaking people do not want pastors of their own nationality such as the churches have hitherto been training. They prefer Americans. They want to learn the American ways. They count American teachers and ministers a compliment. Certainly the latter do the most effective work as agents in Americanizing and Christianizing the newcomers. Therefore, it will probably come to pass that the other churches will follow the example of the Presbyterians in sending their choicest young men from the theological seminaries to take a course in human nature in the lands which are the springs of American immigration.

DRESS BALL SEES RECKLESS CLIMAX

Narragansett Pier, R. I., Aug. 30.—Not all the revels of the Pier's recent fancy dress ball took place before the "Home, Sweet Home" was sounded by the orchestra. According to a story which is current there was a reckless daybreak swimming climax to it all, with a score of young society people plunging in without taking the trouble to remove Marcel waves, rouge or exquisite ball costumes.

A party of shocked old ladies were discussing it at luncheon, and it was surprising how long such proper matrons lingered on the subject.

"Think of it," ejaculated one with sunburnt nose and neck, "diving into the surf, clothes and all. A man who saw them told my husband in the barber shop today of such going on. Some of the men were in dress suits and tall hats, but that did not make any difference, and the young women were in all manner of costumes.

"This man said he saw a pretty girl in Colonial costume clinging to the back of a man in a dress suit, who was trying to capture his drifting hat. The sun was just showing over the horizon. They did it for a dare, a dozen or twenty of them.

"And they wound up by playing leapfrog like children on the beach in their wet and bedraggled ball apparel. Disgraceful is not name for it. My husband asked what the townspeople thought of it and his informant replied: 'Well, what are you going to do? The police don't take any notice. We figure it's got to happen at least once a year.'"

QUEENS ARE TRUMPS.

Coshocton, Ohio, Aug. 30.—When the Salvation Army kept up a racket during the speaking of a woman suffrage advocate at an open-air meeting here, several ladies asked the captain to desist.

"I am here on the King's business," he said solemnly.

"Well, we are here for the queen's," was the rejoinder, "and you'll have to quit."

He did.

Subscribe for The Herald.

MELLIN'S FOOD

"A Baby Saver"

"I am writing with thankfulness to Mellin's Food. There is such a vast difference in my baby since I have used your food that people having known her before and see her now, can hardly believe she is the same child. I must admit that Mellin's Food is the cause of it. Why, she was what you call in plain language, a living skeleton, and now she is nice and plump. She will be a year old tomorrow and I must thank Mellin's Food for it, for little did I think that I would see her live to grow up. With praise to the baby saver."

Mrs. L. L. Anchel, Brooklyn, N. Y.

Send for free sample to try.

MELLIN'S FOOD CO. - BOSTON, MASS.

SATURDAY—

YOUR LAST CHANCE

TO GET A

Fitwell Suit

—FOR—

$12.50

Values up to $30.00

Your Pick of Any Lightweight Suit in the Store

THEY BEAR THE UNION LABEL

QUALITY **"Fitwell" CLOTHING COMPANY** STORE

112 West Superior St., Duluth, Minn.

COME ON IN

The Styles Are Fine!

This is good fall weather—
It's you for a new hat—make it a

BEE $2 HAT

BEST THERE IS

STYLE? *Born here.*
QUALITY? *That's where we live.*
FIT? *We invented the word.*
VALUE? *That's our other name.*

It's a positive fact there are no better hats sold at $3. A look in our window will show you 200 styles at one price—$2.

THE BEE

$2 HATS ONLY

210 West Superior Street

MINNESOTA POLITICS

Ninety-Four Candidates in Minnesota for State Offices and for Congress—Long Primary Ballot—Gordon Declares He Is in Fight to the End—Kiley Files for the House in Fifty-Second District.

Many Candidates.

Exactly ninety-four candidates are in the field for state offices and for congress in Minnesota.

The Republicans have forty-one candidates for eighteen offices. Thirty Democrats are in the field for sixteen places. Ten Public Ownership candidates filed for nine nominations. Six Prohibitionists will be nominated without opposition, and Charles W. Bandborg of Henning is the lone Socialist-Labor candidate. He filed for governor. Six candidates have filed for the three places on the supreme bench, they going on the non-partisan ballot.

State Treasurer Walter J. Smith is the only candidate for state office who has no opposition on the Republican ticket. In view of the fact that every village and town in the state seemed to have a candidate for some office, the tribute to Mr. Smith is a remarkable one.

In the congressional districts, Davis of the Third, Lindbergh of the Sixth and Miller of the Eighth, are the only candidates having no opposition in the Republican party.

Democrats have no candidates for congress in the Seventh and Ninth districts, but there will be a complete Democratic state ticket in the field. There is a contest in the Democratic party for the nomination for every state office except attorney general. William F. Donohue of Melrose has a clear field for that nomination. In the congressional districts, there are Democratic contests in the First, Fourth and Fifth. Daniel W. Lawler has no opposition for the nomination for United States senator and Congressman Hammond in the Second, Frank L. Glotzbach in the Third, Dr. A. J. Gilkinson in the Sixth, John Jenswold, Jr., in the Eighth, and C. J. Buell, at large, have no opposition for the congressional nominations.

The Public Ownership party has candidates in four congressional districts, for congressman-at-large, and for governor, lieutenant governor, secretary of state and state treasurer.

Prohibition candidates appeared for congress in the Third district, for congressman-at-large, and for governor, lieutenant governor, secretary of state and attorney general.

In view of the contests in both the Republican and Democratic parties, the returns from the state primaries will be slow. Six Republican candidates for governor and five for congressman-at-large will split the vote badly and the nominees will probably not be known until the state canvassing board completes its work. The second choice provision will figure in three points on the Republican ticket and in one on the Democratic ticket.

* * *

Long Ballot at Primary.

The primary election ballot will be fully a yard long. In addition, the voters will be furnished with non-partisan ballots. The second choice feature is a complication that will delay voters unless they study the ballots well before the primaries. County Auditor Odin Halden has issued some blank sample ballots for distribution. The ballots with the names filled in will be out soon. Unless voters familiarize themselves with the ballots and know how they intend to vote before entering the booths, congestion may occur at some of the larger precincts. The sample ballots prepared by Mr. Halden have brief instructions on vital points on the new primary law.

* * *

Coe Leaves Duluth.

W. T. Coe, campaign manager for James A. Peterson, returned to Minneapolis last night after spending two days in Duluth interviewing men favorable to Peterson's candidacy.

Peterson, who is a candidate against Senator Knute Nelson for the Republican nomination for the senate, will speak at the Labor day celebration at Fairmont park next Monday afternoon. That evening, he will give another address at a public meeting at Foresters' hall, Fourth avenue west and First street. Simon Clark will preside at the evening meeting.

Peterson will read the record on Nelson at the evening meeting, and his friends claim that the record will not bear the light of Progressive scrutiny.

"I have spent two busy days in Duluth and I have been delighted with the courteous treatment I have received and with the encouragement the candidacy of Mr. Peterson is receiving here," said Mr. Coe yesterday afternoon. "Duluth is overwhelmingly Progressive. I found a good deal of the Wilson variety and much Roosevelt sentiment. The two have so much in common that I will be greatly interested in watching how it works out. I was shown today, as a rare curiosity, a 'standpatter' or two, but that was all."

Mr. Peterson will go from Duluth to the range, speaking at Ely Tuesday, Virginia Wednesday, Eveleth Thursday and Hibbing Friday. He will campaign the towns between the main speaking points while traveling over the range.

* * *

Gordon Awakens.

Sam Y. Gordon has awakened. After a period in which it appeared that he was slipping into inactivity and his campaign was suffering in consequence, new life has been taken on by him and his managers. Gordon literature is making its appearance in the mails again. Sam denies indignantly that he will withdraw and declares he will remain in the fight to the end. A letter sent out with pamphlets from his committee, which include C. A. Congdon's letter to the Pioneer Press, says:

I have just returned from a week's trip in the southern part of the state where I met with much encouragement, having splendid meetings wherever I spoke. The people of this state are progressive and seem determined to defeat the Taft-Eberhart political machine in the primaries and election. Roosevelt will make a pretty clean sweep of the Republican vote of Southern Minnesota. The politicians are against Roosevelt as they are against me, but the rank and file are for him, as they are for me.

Upon my return to St. Paul, I find that there has been a well-laid, concerted move on the part of the brewers and allied special interests to throw dust in the eyes of the voters by trying to discredit my candidacy in every possible way, even to circulating reports that I am about to withdraw and that I am losing ground. This is simply one of the tricks resorted to by the brewery trust which is hand-in-glove with the Taft-Eberhart political machine who would prefer any candidate to me. I would like to inform my friends throughout the state that my prospects for nomination never looked brighter than right now, and I will continue the determined fight I have been making against brewery, bossism and boodle till the polls close. I opened this fight and propose to stay through the finish and the purpose of this statement is to brand as falsehood all reports to the contrary.

* * *

Carlton County Democratic.

"Republicans in Carlton county already concede the county for Wilson and Jenswold, and I wouldn't be a bit surprised if we would elect our county ticket and give the Democratic state ticket a majority," said L. S. Patterson of Cloquet today. Mr. Patterson is chairman of the Democratic county committee and president of the Wilson and Marshall club of Carlton county. He says the Democratic sentiment in his county is something wonderful to behold. Jenswold's entrance into the congressional race he looks upon as a new opportunity for Democratic victory in the Eighth district.

* * *

Haycraft Declines to Serve.

Senator J. E. Haycraft of Madelia has declined to serve on the Roosevelt committee of fifty on account of the fact that he will have a part in selecting the next Republican state central committee. The new primary law provides that the state officers holding over and the nominees for office shall select the state committees. C. T. Knapp of Chisholm and T. F. Ofsthun of Glenwood will be in a similar position if they are renominated for the house.

* * *

Robinson's Opponent.

James Keating of Wabasha county, who filed against Clinton Robinson of St. Charles for the Democratic nomination for congress in the First district, is not unknown in the district. He has been a farmer for the last few years, but in his earlier years he was a school teacher, a county superintendent of schools, and editor and part owner of the Wabasha Herald.

* * *

Kiley Files for House.

E. C. Kiley of Grand Rapids, who filed for the legislature in the Fifty-second district, should prove a formidable candidate. He is a Democrat of the progessive type and an ardent Wilson supporter. Few men enjoy such great personal popularity as Mr. Kiley and his friends predict that he will make a great run in a normally Republican district. The primary contest on the Republican side will be a sharp one and is on such lines that sore spots will probably be found after the primaries. Mr. Kiley is sound enough for the Progressives of all parties, and he may be able to capture votes in sufficient number at the general election to elect him.

* * *

First Registration Day.

Next Tuesday is the first registration day in Duluth. The following Tuesday, Sept. 10, will be the second and last registration day before the primary. Duluth voters who fail to register before the primary will be able to vote at the primary only on the presentation of an affidavit of residence corroborated by the affidavits of two freeholders of the election district.

* * *

Candidates at Fair.

The county fair at Hibbing will attract many candidates to the range town today and tomorrow. Nearly all of the opposed candidates for county offices will make their appearance at the fair, for voters will be out in great number. The only candidate for state office whose appearance at the fair has been advertised is William E. Lee, who will speak there Saturday.

GEORGE D. McCARTHY.

GROCERS VISIT STEEL PLANT

Are Shown Through New Buildings By the Superintendent.

On the invitation of W. A. McGonagle, Duluth and Superior grocers, 125 in number, visited the new Minnesota steel plant at Spirit Lake yesterday, spending the entire afternoon on the premises.

The grocers were quite surprised at the enormous proportions of the plant and of the progress which has already been made in construction work.

The local grocers were headed by George M. Peterson, secretary of the Duluth Retail Grocers' association, and the Superior contingent by W. R. Smith, president of the Superior association.

J. H. Smith, superintendent of construction, acted as guide for the party and conducted the grocers through the various parts of the plant.

Among the places visited were the rail mill, the blooming mill, open hearth furnaces and blast furnaces. The buildings are well under construction, said Supt. Smith, about 800 men being employed at the present time.

The superintendent stated that the plant would be in actual operation in about a year. It would then give employment to 3,000 men to start with, he said.

WANT CLOSER RECORD OF HEALTHY CATTLE.

Indianapolis, Ind., Aug. 30.—A resolution asking the governments of the United States and Canada to pass stringent measures regarding the recording of certificates that thoroughbred cattle are free from tuberculosis, was adopted by the American Veterinary Medical association in convention here. The resolution, presented by J. G. Rutherford of British Columbia, is intended to prevent imposition on amateur cattle raisers and to protect breeders who have had their herds examined, it was explained.

The association decided to hold the fiftieth anniversary in New York next year. The convention closes today.

FARMER'S WOUND FATAL.

Fond du Lac., Wis., Aug. 30.—George Tange, aged 35 years, a well known farmer near here, died last night as the result of wounds received in a saloon fight three weeks ago. Timothy Norton, a saloon keeper, is held, charged with the killing. He claims self-defense.

FRECKLES

New Drug That Quickly Removes These Homely Spots.

There's no longer the slightest need of feeling ashamed of your freckles, as a new drug, othine—double strength has been discovered that positively removes these homely spots.

Simply get one ounce of othine—double strength, from Boyce Drug Store and apply a little of it at night, and in the morning you will see that even the worst freckles have begun to disappear, while the lighter ones have vanished entirely. It is seldom that more than an ounce is needed to completely clear the skin and gain a beautiful clear complexion.

Be sure to ask for the double strength othine, as this is sold under guarantee of money back if it fails to remove freckles.

ROOSEVELT ENJOYS IT

Motors 150 Miles in Vermont and Makes Eight Campaign Speeches.

Denounces Old Parties and Praises His Own and Governor Johnson.

Burlington, Vt., Aug. 30.—For 150 miles Former President Roosevelt raced over Vermont roads in automobiles yesterday, proclaiming the doctrines of the Progressive party. He made eight speeches, and his day's work lasted from 9 a. m. until nearly midnight. When he arrived in Burlington, where he spent the night, he was covered with dust, but said he was in fine trim and said he had had a "bully day."

During the first of his three days campaigning in Vermont, Col. Roosevelt encountered friendly crowds of good size. His day began when he reached North Bennington at 9 o'clock. He went by automobile to Bennington for breakfast and his first speech. Then he struck out for Manchester, halting at Arlington for a speech. In the afternoon run to Burlington he made addresses at Wallingford, Middlebury, Brandon and Rutland.

Why He Is Progressive.

In one of his speeches Col. Roosevelt explained how it was that he came to espouse the political principles which are advocated by the Progressive party. When he went into public life he said he had no idea of the way in which "big business" was conducted.

"I was puzzled, years ago," he said, by the opposition which I encountered from certain big business men who I thought were respectable. Some of them, I am sorry to say, went to church and played being respectable. I was shocked and horrified when I learned what they were doing."

One incident after another, he said, convinced him, while he was governor of New York and later in his public life, that certain large corporations were "crooked." When he became governor, he said, he doubted if he knew what the initiative and referendum and other measures of the kind really were. It was through his experience, he said, that he came to the belief that such measures were necessary to place the people in more direct control of their agencies of government.

Old Principles and New Conditions.

In his speech here he said:

"The national Progressive convention at Chicago applied the principles of 1776 and 1860 to the issues of 1912.

"Both of the old parties, on the contrary, have confined themselves to threshing over again the old straw. The two old parties have utterly lost touch with the facts of modern economic life, and they serve no other purpose than that of screens, each for its own sinister alliance of crooked politicians and crooked financiers, who rule and pillage with impunity. It is no wonder that where this is the case the average man grows to regard politics as a game between two sets of sharpers at the expense of a muddle-headed public.

"Instead of a representative government, ours has become an unrepresentative government, and the popular will continually is frustrated by politicians, misrepresented in the legislative, set at naught by the courts and trampled on by the forces of privilege. Neither of the old parties shows even the least faint promise of breaking up this condition of affairs. The triumphs of either would perpetuate it."

He spoke warmly of his running mate, Governor Hiram W. Johnson of California, saying:

"Mr. Johnson represents the type of man who ought to be nominated for vice president, but to whom it means a real sacrifice to accept the nomination. He accepted our nomination because he regardtd it as a call of the highest duty. He is not only fit at this moment to be president. he is fit at this moment to be a great president."

MAKES INDIAN WORK.

Soo Official Compels Drunken Redskin to Push Lawnmower.

Sault Ste Marie, Mich., Aug. 30.—For being drunk, Robert Shyanoka, an Indian, was ordered to mow the lawn at the city hall grounds Wednesday. The Indian was arrested by Patrolman Rieger and when arraigned in court admitted being drunk, but put up a strong protest when he was told he had twenty days to serve in jail. When informed that his only chance to escape imprisonment was to mow the lawn he willingly accepted the job and when the work was satisfactorily done was allowed to go.

PHOTOGRAPHERS MEETING.

Minneapolis, Minn., Aug. 30.—Photographers from the Dakotas, Minnesota and portions of Wisconsin bordering upon Minnesota are here attending the sixteenth annual convention of the Northwestern Photographers' association. Scores of competitors for prizes offered by the association are present, among whom are a number of prominent artists from New York, Philadelphia and Chicago, seeking the diamond medal.

Among those who made addresses Thursday was J. C. Abell of Cleveland, Ohio. The session closes Saturday.

NEW FALL WOOLENS

Real $25 TO $30 SUITS TO YOUR ORDER

$15 UNION MADE

Right now when nearly every ready-made store in town is slashing prices in order to get rid of spring and summer left-overs, which are already out of date, The Glasgow Woolen Mills are the first to announce advance styles of Fall and Winter Suitings tailored to your measure, $15.00—all new woolens fresh from the mills. Do you see any good reason for buying ready-made "guess fits" which have to be cut all to pieces and altered in order to NEARLY fit, when for the same price or less you can have a suit tailored specially for YOU, made from cloth of your own selection in the style of TODAY—not six months ago? THINK IT OVER.

Glasgow Woolen Mills — *Original $15 Tailors* — George H. Mills, Mgr. — Glasgow Woolen Mills

333 West Superior Street.

(Copyright, 1912, Leon Sigman.)

Drink to You Means Failure

It May Come Soon, or It May Come Late, But Come It Will—Successful Men These Days Are Those Who Do Not Drink.

For Years the Neal Treatment Has Been Curing the Drink Habit Without Hypodermic Injections or Any Disagreeable Features.

THE NEAL TREATMENT commends itself to all those whose nervous system demands liquor, because there are no bad aftereffects and no hypodermic injections—the treatment is so mild and so harmless a child could take it.

The nervous symptoms disappear after the first few doses of medicine are taken, the appetite for wholesome food returns, sleep becomes natural and dreamless and the liquor appetite leaves.

And the liquor appetite will never return unless the drinker deliberately repoisons his system by drinking alcoholic liquor deliberately, with no physical or nerve demand for it, just as he took the original first drink of liquor in his life. No man ever craved that first drink.

THOUSANDS of responsible, sober business men the country over, who were one time drunkards, are examples of what the Neal Treatment means to the liquor drinker.

Just three days from the day you enter the Neal Institute you will leave it with no more appetite for liquor than the day you were born.

The Neal Institute contracts, in writing, that all craving and desire for liquor will disappear in the three days of treatment and that you are to be entirely satisfied with the Neal Treatment or the full fee paid shall be returned at the end of the third day.

The Neal Home Treatment is for those who can not come to the institute for three days.

Call, Write or Phone for Copy of Contract, and Free Booklet Concerning the Treatment. Everything Strictly Confidential.

The Neal Institute,

Corner Belknap and W. 7th St. Both 'Phones. Superior, Wis.

THE DULUTH HERALD

AN INDEPENDENT NEWSPAPER.

—ESTABLISHED APRIL 9, 1883—

Published every evening except Sunday by THE HERALD COMPANY, Herald Building, Opposite Postoffice Square, 422 and 424 West First St., Duluth, Minn.

Entered as second-class matter at the Duluth postoffice under the act of congress of March 3, 1879.

TELEPHONES—Bell and Zenith. Business Office, 324. Editorial Rooms, 1126.

OFFICIAL PAPER CITY OF DULUTH.

SUBSCRIPTION RATES:

(By mail payable in advance.)

Daily, one month.......$ .35 Daily, six months......$2.00
Daily, three months.... 1.00 Daily, one year........ 4.00
Saturday Herald, one year..............$1.00
Weekly Herald, one year.............. 1.00

Remittances may be made by check, postoffice order, registered letter or express order. Make all remittances payable to The Herald company. Give postoffice address in full, including state and county.

BY CARRIER—CITY OR SUBURBS.

Daily, one week..............................$ .10
Daily, one month............................. .45
Daily, one year.............................. 5.00

Subscribers will confer a favor on the circulation department by calling 324, either 'phone, and making known any complaint of service.

It is important when desiring the address of your paper changed to give both the old and new addresses.

The Duluth Herald accepts advertising contracts with the distinct guarantee that it has the largest circulation of any newspaper published in Minnesota outside the Twin Cities. Its value as an advertising medium is apparent.

MAKING UNCLE SAM A CROOK.

By the Hay-Pauncefote treaty this nation bound itself to open the Panama canal to the vessels of ALL nations on equal terms.

Congress passed a law, which Taft signed, deliberately violating this treaty by giving American vessels a preference over the vessels of other nations—a move that is practically the ship subsidy in a new form.

Great Britain, the other party to the treaty, has protested, and will ask that the question be submitted to arbitration.

Word comes from Washington that the policy of the administration will be to refuse to arbitrate the issue.

This is a confession that the administration has forced the nation into a position so dishonest and untenable that it dare not submit the issue to a fair and unbiased tribunal.

Is it the ambition of the administration to give this country the reputation of being a crook? Does it desire to let the world know that when its own advantage is concerned its plighted word is worthless?

Unearned Increment.

The original Old Oaken Bucket is reported to have been stolen. Think of its possessing value enough for that, when once it went for a song!

THE PRICE OF COAL.

Congress has asked the department of commerce and labor to let it know, by the time the new session begins early in December, how the price which the consumer pays for coal is distributed.

That will be very interesting and enlightening information, and everybody will be glad to get it.

What induced congress to make this request is the strong suspicion that in increasing the retail price of anthracite twenty-five cents a ton because of the recent increase in wages granted to the coal miners by the coal operators, the latter are collecting more for themselves in increased profits than they are for the workers in increased wages.

It has been charged, and so far as we are aware not yet denied, that the increase in the price of coal will yield more than twice as much as the wage increase comes to.

If that is true, the coal mine owners are giving the public the worst of it, and there was a general belief that the public was getting very much the worst of it even before the latest increase in the price of coal.

It will be very interesting to know what becomes of the money when a consumer in Duluth buys a ton of coal and pays eight dollars for it.

The retailer and the wholesaler both get some, of course; yet in most cases they are identically the same people, and in some cases they are also more or less identified with the people who produce the coal.

Out of that eight dollars come the mining cost, labor cost, taxes, transportation by lake and rail, and several profits. The amount of these profits, and where the bulk of them goes, are things it will be very desirable to know.

It will be particularly desirable to know them if the knowledge points out a way whereby the cost of coal to the consumer, which is always going up and never going down, can be reduced.

Charles P. Neill, commissioner of the bureau of labor, has been put on the job of finding out these things, and as he has proved himself to be a pretty good investigator, important facts may be looked for in the report which he will make to congress in December.

Forethought.

Just the same, the wise man starts his vacation by buying a round trip ticket.

MORRIS'S RESIGNATION.

William Morris of Minneapolis, one of the three negroes whose membership in the American Bar association caused some hard feelings and bitter words in the convention of that organization in Milwaukee, has resigned. He gave no reason for his action except that he took it for the sake of the best interests of the association. The resignation was accepted, and some very nice things were said about Mr. Morris and his action.

Mr. Morris is entitled to all the nice things said about him. His action was that of a gentleman, and it showed him to be keenly appreciative of what was to be expected of a gentleman.

Without considering in the least degree the merits of the complaints against the admission of colored lawyers to the bar association, or the right of the association to limit its membership to any one or more races, the fact remains that Mr. Morris found himself in a position in which it was clear he was not welcome. He relieved both himself and others of the difficulties of the situation by resigning. That is the meat of the whole thing. It was the same course that many a man has taken when, for reasons of personality or belief or occupation, he has withdrawn from an organization in which he became convinced that his presence was unwelcome.

The striking feature in Mr. Morris's action is that it is in line with the principle laid down for his race by that greatest of negro teachers, Booker T. Washington, when he urged that the negroes seek advancement and success on the strength of personal achievement in the paths freely open to them, instead of trying, as some of their race have tried, to force themselves into ways that are not conceded to be open to the colored men. It may be true as is often maintained, that what Kipling calls "the dominant race" is exceeding its rights in refusing equality with itself to other races, but that refusal is not yet overcome, and it never will be overcome by tactics of antagonism such as have marked some instances in this country. It is a condition and not a theory that confronts the colored race.

But by such methods as this adopted by William Morris, much may be accomplished toward establishing the colored man in more nearly equal relations with the fairer-complexioned race. Mr. Morris by his resignation admitted no inferiority either of blood or brain. He reserves, unimpaired, the right to participate in the privileges of citizenship and of the bar. The only thing he admits is that he found himself, unwittingly perhaps, in a position where his presence was unwelcome to a majority of those concerned, and he did the right and gentlemanly thing in withdrawing. Mr. Morris's example will do more to obliterate racial prejudice than anything else he could have done.

At the Foot of The Ladder.

And to think that our eminent guests of today once scratched their young scalps over the definitions of isthmus and peninsula and stumbled over the spelling of Popocatapetl, "even as you and I."

THE PROFIT OF TRUST-BUSTING.

Capital punishment in the case of a human being is very bad for the health.

In the case of a trust capital punishment seems to be very good indeed for the health.

There is very evidently great profit in trust-busting—but as yet none of it is for the people. It is all for the trusts.

The Standard Oil trust was indicted for high crimes and misdemeanors, and never did a corporation offend more grievously or deserve punishment more severe—not for its bigness but for its brutality.

The oil trust was tried, convicted and sentenced to capital punishment. The sentence was carried out.

Look first for the results at your oil bills and your bills for the many by-products which the oil trust makes out of petroleum. You will find no change, unless it be a change for the worse.

Now look at the dividend record, and the stock market reports.

The Boston News Bureau reports that the dividends paid "thus far this year" by the Standard Oil Company of New Jersey and its former subsidiaries amount to $35,284,000. The average dividend per share "thus far this year" is nearly seventeen per cent—this on the increased capitalizations lately made effective.

Before the trust was dissolved the stock of the Standard Oil Company of New Jersey—the parent of the oil trust brood—sold around $600 a share.

The other day the bid prices of single shares of this company and the several corporations into which the trust has been divided aggregated $11,956.

Truly there is profit—great profit—in the trust-busting that Roosevelt began and Taft finished.

But the profit is not for the consumer of the trust's products.

Doubtful.

An Indiana trolley car was picked up by a cyclone, and now it's allowable to wonder whether the conductor forgot to murmur "Step lively, please."

THE REAL ARGUMENT.

Those who are fighting the Wisconsin income tax law point out that in some counties a couple of dozen people pay over sixty per cent of the total tax.

That doesn't prove the income tax to be bad; it proves that wealth is concentrated, that the income tax is reaching those who can best afford to pay, and therefore that it offers the fairest method of distributing the burden of governmental expense.

Your Turn.

Now that the candidates have all filed, the next move is for you to register.

THE FARMER AND THE TARIFF.

The protective tariff has been maintained by the votes of farmers. Without their votes it could not have survived.

Yet it is the farmer who has suffered most and gained least by the tariff, which taxes heavily everything he has to buy and profits him not at all. It is true that it pretends to increase the price of his products, but it is mere pretense. Under mountain-high protective schedules the farmer has had seven-cent corn and fifty-cent wheat. Yet he has continued hopefully to vote for protection!

Talking to a farmers' rally in Pennsylvania yesterday Governor Wilson made this clear. He made some other things clear, too. That's his way.

He pointed out that the people's idea of government has been that "it was a genuine partnership and that all were upon one footing and were to share alike." But of late the people have made an important discovery: Government "has been in the hands of self-constituted trustees, and the partners have seldom been allowed a real governing voice in its administration." The trustees have run it for the profit of those who could pay most for it.

Another thing Governor Wilson made clear. Col. Roosevelt's attitude on the tariff is that protection should be continued, presumably at its present altitude, but that there should be a different division of the "prize money"—Roosevelt's own phrase.

Governor Wilson showed that prize money "is generally acquired by capture and not by any process of earning." That makes the Colonel's phrase frankly applicable. But—"The interesting point I wish to raise is, who supplies the plunder? From whom is the prize money taken?" asked Governor Wilson.

It is taken from the consumers of the nation—from the farmer, when he buys agricultural implements and clothing; from the city worker, when he buys what his family needs for warmth, shelter and comfort. Congress passed laws at this session reducing the amount of this "prize money." A Republican president vetoed these laws, and in all his voluminous utterances Roosevelt has said no word of criticism.

The thing to do is to abolish the "prize money" system of taxation, and this is what Wilson will seek to accomplish as president.

Be Generous While You're At It.

There's no use in being stingy. Just remember, whenever you sit down and wish you had $1,000,000, that you might as well make it $1,000,000.62 so you could give away the odd pennies.

HONOR WELL BESTOWED.

On Oct. 1 Rev. Albert W. Ryan, rector of St. Paul's Episcopal church, will finish his nineteenth year of loyal service in Duluth. It is interesting to note, therefore, that he has just been honored by his theological alma mater, Seabury Divinity school, with the degree of doctor of civil law.

Dr. Ryan has wielded a wide personal influence for good. He is president of the local humane society, he was president of the Men and Religion Forward movement, and he has always been alert and effective in a large variety of wholesome activities.

SAMPLES OF "BENEFITS" HANDED TO THE "PROTECTED" MECHANIC

(By Byron W. Holt, Chairman of Tariff Reform Committee of the Reform Club.)

	—Wholesale Price— Export.	Domestic.	Excess charged American consumer as cost of "protection."	Payne-Aldrich duty—Per ct.
Combination pipe vise No. 712..	$ 6.00	$ 9.00	$ 3.00=50%	45
Plumbs and levels, 30-in. (doz).	6.84	9.36	2.52=37%	45
Geiser stationary 8-h.p. gasoline engine	332.50	403.75	71.25=22%	45
Geiser gasoline pump	10.50	12.75	2.25=21%	45
Machine bolts, ½x7 (per 100)..	1.40	1.94	.54=38%	*
Brick trowels, 8-inch (doz)....	5.90	8.05	2.15=36%	45
Barnes scroll saw No. 7	10.50	12.75	2.25=21%	25
Mortising machine, foot	14.00	17.00	3.00=21%	45
Richardson hack saw (doz)....	1.38	1.88	.50=36%	25
Hand and rip saws, 26-in. (doz)	11.55	15.75	4.20=36%	25
Iron horse shoes (cwt.)	3.20	4.10	.90=28%	per lb ¾c
Cheney's adze eye hammers, 1½-lb. (doz)	4.76	5.58	.82=17%	45
Ames cast steel shovels (doz)..	10.50	12.00	1.50=15%	45
Collins contractors' picks (doz)	8.10	9.00	.90=11%	45
Branson knitting machine, 72 needles	19.00	22.50	3.50=19%	45

*1¼c per pound.

To retain the allegiance of the few workers who favor protective tariffs and to win the allegiance of those who now vote for lower duties the protectionists must show them how it pays them to buy goods and tools in the dearest market and sell their labor in the cheapest market to which employers can force them.

Here are typical advantages, or "high price blessings," for builders, masons, carpenters, mechanics and miners in Protection's dearest market, as discovered by our "export agent":

A Cheney adze-eye hammer made in Little Falls, N. Y., costs the American carpenter a sixth more than the price at which the Henry Cheney company finds it profitable to sell the same hammer for export to the English carpenter, who votes for no protective duties.

For his hand and rip saws, made by the National Saw company in Newark, N. J., the American carpenter pays 36 per cent more than the price to the Canadian carpenter.

A mortising machine made by the W. F. & John Barnes company in Rockford, Ill., costs the American builder who favors tariff for revenue only, as well as the deluded protectionist, 21 per cent more than the export price of the same article to any builder beyond the country's boundaries. The American apprentice who buys a scroll saw from this company also has to pay 21 per cent more than it sells for abroad.

An eight-horse power Geiser stationary gasoline engine made in Waynesboro, Pa., costs the American builder, even if he can get it at wholesale, $403.75, while for export it sells for $332.50. The same discrimination of 22 per cent in favor of the foreign purchaser applies to this company's gasoline pump at $10.50 for export and $12.75 for home use.

Tax on Workingman's Tools.

Plumbs and levels (30 inches) made by the National Saw company, Newark, N. J., cost 37 per cent more; their plastering trowels (11 inches) 30 per cent more and their brick trowels 35 per cent more to Americans than they charge for export.

"Protection" for the American workingman is placed at 45 per cent on these tools for earning a living. Where the protection for the workingman comes in no one but the manufacturers of the protected articles can see, and they can see it clearly enough to contribute generously to the campaign fund of the Republican party and to leagues working for high protective tariffs.

The domestic price of a machinist's vise No. 72, manufactured by the Prentiss Vise company at Watertown, N. Y., is 21 per cent higher than the export price. This company charges wholesale the American mechanic $9 for its combination pipe vise No. 712, which it sells for export for $6.

Machinists' hammers (two pounds), manufactured by the Henry Cheney Hammer company of Little Falls, N. Y., cost machinists here $1.51, nearly one-third more than the export price per dozen.

Coe's Wrench company at Worcester, Mass., charges machinists for some wrenches an advance of 25 per cent over their export price. The price of their knife handle wrench (ten inch) and of their steel-handle wrench is a quarter higher to the American machinist than they offer these tools for export.

Machine bolts, large and small, manufactured by the Columbus Bolt works at Columbus, Ohio, cost the American purchaser 40 per cent more than the export price.

Miner and Blacksmith.

The miner doesn't escape protection's levy merely because his work is difficult, dangerous and underpaid. Collins' coal picks, stone picks and mattocks, long cutters, cost the coal miner 11 per cent more than the export price of these same tools. The moulder, too, pays for his Blair moulder's spade, made by the Oliver Ames & Sons corporation at North Easton, Mass., a fifth more than its export price.

Excavators and horseshoers are no exception to protection's rule; "Wherever a workingman, whether employer or employe, can be soaked with high prices, soak him, but talk high wages."

The Oliver Ames & Sons corporation of North Easton, Mass., charges American excavators $12 a dozen for Ames cast steel shovel "D" handles, $12.75 a dozen for long handle cast steel shovels, and $9.50 for A. Lee shovels, "D" handles, in all three cases 15 per cent more than the export price.

The Henry Cheney Hammer company of Little Falls, N. Y., charges horseshoers a fifth more than their export price for farriers' hammers, while the United States Horseshoe company, at Erie, Pa., also makes horseshoers here pay a fifth more than its export price for steel horseshoes, and nearly a third more than its export price for iron horseshoes.

Plumber Taught to Charge.

The National Saw company, located at Newark, N. J., charges the American plumber for his 16-inch saws $6.32 a dozen at wholesale, 37 per cent more than its export price. Shall we blame the plumber for doing as he is done, or teach him better and help ourselves by not letting him be done out of two-fifths more than his tools are worth—through repealing protective duties?

The American carriage maker, pays $4.05 for a thousand Eagle tire bolts ¼ by 2 inches, at wholesale, instead of $2.90, the export price, or 40 per cent more, and a third more for Eagle carriage bolts made by the Columbus Bolt company in Ohio.

The widow who strives to support her children by knitting hose with Branson's knitting machine, made by the Branson Machine company in Philadelphia, must pay, even if she gets the wholesale price, $22.50 for her machine, nearly a fifth more than the export price of $19, and this $3.50 means more than a widow's mite to her. A vote for high protective duties is a vote to rob widows in more ways than one.

Cheaper tools and machinery lessen the cost of production and make cheaper costs possible.

Protectionists claim they want to protect American wage earners against cheap labor and cheap production abroad, yet last year American manufacturers exported over $110,000,000 worth of machinery and tools, most of this at lower prices than those charged Americans, and they so wilfully helped foreign competitors to produce more cheaply than Americans. We exported $8,167,517 worth of tools and $1,137,787 worth of saws in 1911, but the prohibitive duty kept us from importing any tools.

The total value of machines and machinery importetd in 1911 was $7,318,630, on which the average duty was 40.77 per cent.

THE OPEN COURT

(Readers of The Herald are invited to make free use of this column to express their ideas about the topics of general interest, but discussions of sectarian religious differences are barred. Letters should not exceed 300 words—the shorter the better. They must be written on one side of the paper only, and they must be accompanied in every case by the name and address of the writer, though these need not be published. A signed letter is always more effective, however.)

NOT ONLY SUFFERER.

To the Editor of The Herald:

During the last few weeks we have heard a lot of kicking about Duluth weather, and there is good basis for it, but I would just like to impress on Duluth people that we are not the only ones suffering. This spell of disagreeable weather seems to extend to all parts of the country and even to Europe. I read in a New York paper the other day that tourists were flocking back to this country from Europe because of the wretched weather there. This rainy, cold spell seems to extend to every part of America also; so let's sit tight and hope for better things.

A DULUTHIAN.

Duluth, Aug. 30.

The Day's Work.

The day's work counts—
It isn't what
You mean to do a week ahead:
It isn't what you know you'll gain
When all annoyances have fled;
It isn't what you've dreamed and planned—
Such hopes are but a phantom band—
The day's work counts.

The day's work counts—
The foot you gained
Since yonder sun dispelled the dark.
Next week, next month, next year are vain—
Unto the present summons hark;
How have you fared ahead since morn
In garnering life's oil and corn?
The day's work counts.

The day's work counts—
It isn't much,
The gain of those few painful hours;
But be content if there is shown
Some product of those sacred powers
Which guide each mind, uphold each hand.
Strive with the best at your command—
The day's work counts.

—Denver Republican.

Before the Upheaval.

Toledo Blade: The correspondent of a London newspaper says that in any Welsh coal-digger's cottage will be found:

"Carlyle's 'Heroes and Hero Worship,' perhaps also his 'Sartor Resartus.' There will be Thoreau's 'Walden,' Ruskin's 'Unto This Last' and Charles Darwin's 'Origin of Species,' something by Adam Smith and by Karl Marx. The names of Huxley, Spencer, Morris and even Renan may proclaim themselves from the backs of well handled volumes. You may even notice the ancient names of Aristotle and Marcus Aurelius, certainly volumes by modern George Bordow and Richard Jeffries. George Eliot will be there. Charlotte Bronte, Tolstoi, possibly Bernard Shaw, although he is not very human reading to the workingman, and assuredly H. G. Wells. In fine, the coal miner's little library represents the active constructive literature of the past and the present, because, living the life he does of incessant struggle with nature, he wants to know—he wants to know!"

The men who, by the grace of custom are called educated don't read Carlyle and they think of Ruskin only as an art critic. They leave Darwin to those interested in natural science. It is almost bad form with them to have a copy of Karl Marx's chief work. They know Tolstoi at second hand and Shaw by his plays. H. G. Wells is more popular, yet mostly for his early fanciful fiction than for his sociological studies. The Welsh miner is poor and ignorant and sometimes violent, from the standpoint of the so-called educated. Yet from that meager library of his he is absorbing material and constructing a political program that bids fair to overturn the world.

Who Was It?

Popular Magazine: If the name of the victim of this story were published it would create a sensation from the Atlantic to the Pacific, not to say from the Great Lakes to the Rio Grande. In short, if the name were known the gentleman in question would have seven duck fits, and the remainder of the population of the United States would leap madly into laughing hysterics. However, the victim is a man high in national politics and widely known in the staring public eye. He had befriended the hero of this narrative, and had bound him to him with hoops of steel. An exigency of polites required signal service from the lesser light, and the great man sent for the other, and said to him:

"I am your friend. I have made you what you are. For my sake go forth into the countryside and do thus and so."

The lesser light, having consulted his own interests and the opposite faction in the party, journeyed forth all right enough, but what he pulled off in the aforementioned countryside was in direct contradiction to his instructions. When he returned to the place from which he had started, he called at the offices of his powerful friend, but was received by a subordinate, who said:

"My boss thinks that you have treated him very badly in view of all his past friendship to you, and he will not receive you. Furthermore, he wishes you to send back to him the autographed photograph which he gave you."

The man thsu rebuked, hurried himself into a taxicab, dashed into his humble dwelling, seized a large stub pen, wrote an inscription across the picture, and sent the photograph back to its giver. The inscription read thus:

"Received without solicitation—returned without regret."

Her Simple Question.

Boston Traveler-Herald: A young man took a young woman friend to a ball game for the first time, and in his superior knowledge he asked her after the first inning was over if there was anything about the game she would like to have explained.

"Just one thing," said the sweet young thing. "I wish you would explain how that rheumatic bush league relic in the box ever gets the ball over the plate without the aid of an express wagon."

And in the silence that followed all that could be heard was the faint chugging of the young man's Adam's apple working feverishly up and down.

Why?

New York Sun: Mr. Cortelyou testified that he took no active part in raising Republican campaign funds in 1904. That task he left to Mr. Cornelius N. Bliss.

Why was Mr. Roosevelt's three-ply moral alibi of Oct. 26, 27 and 29 sent to Cortelyou and not to Bliss?

TWENTY YEARS AGO

Taken From the Columns of The Herald of This Date, 1892.

***John T. Dixon has resigned his position as street inspector at West Duluth and will engage in contracting.

***Fitzgerald & Coffin were yesterday awarded by the board of public works the contract for constructing a sanitary sewer in Woodland avenue through Glen Avon and Hunter's Park division. Their bid was $9,021.20.

***The Portsmouth, Ohio, capitalists who entered into a contract with the East Superior Development company in the fall of 1891 to put in a large veneer works now announce that they cannot carry out the contract because they cannot get any timber such as they need within 150 miles of Superior. They also claim that there is not enough demand for veneer at present to warrant the operation of the factory.

***Eddie Barker of the Duluth postoffice is back from his vacation. J. S. Kriz of the letter carrier force is also back from the Indianapolis convention. He was elected a vice president of the association.

***A. J. Whiteman has brought suit against H. Perry Mills. The plaintiff owned some land in section 9, 59-17 and placed it in the defendant's hands to dispose of. The latter represented that $200 was all that could be got for it. Whiteman alleges that, believing this, he deeded the land, but afterwards learned Mills had retained a half interest in the land. The last man who secured it was Mr. Lester, father-in-law of Mills, and it was sold by him for $20,300. Whiteman asks judgment for that sum.

***Fred W. Strang, who has been Manager Barnet's assistant at the Incline pavilion this summer, leaves in a few days for Missoula, Mont.

***An order has been issued from the headquarters of the department of Minnesota, G. A. R. recommending that Oct. 21, the day set for the celebration of the discovery of America, be observed throughout the state. Joshua B. Culver post has appointed Comrades Gearhart, Severance and Mars to carry out the suggestions made in the order.

***William J. Sullivan and Annie Kribs were licensed to wed today.

***The city's right to construct the canal bridge without permission of the federal government is now somewhat in doubt. Attorney Frank B. Kellogg wants another week to look up the question whether the act of the legislature of 1889 authorizing the city to build the bridge was repealed by an act of 1891. If it was repealed the city cannot build the bridge.

THE GOVERNORSHIP

No Promises Needed.

Albert Lea Tribune: Archie Hayes, executive clerk to the governor, calls attention to the fact that the governor's campaign book, speaking of his great (?) achievements, does not contain a single promise to the people. Doubtless the governor concluded there was no use in making a promise. He knows that the people are well aware of the fact that should he by hook or crook be renominated and reelected, that there will be another 2-year void as far as results from his office to the people are concerned, and that there will be another two years gadding on the part of the state's executive. There are times when promises are not needed.

He Lives.

Cuyuna Miner: They say that Ed Smith no longer guides the destiny of the Eberhart career. That sounds strange. When did the honorable Ed die? We must have overlooked the obituary notices lately.

The Wisdom of Horngren.

Virginia Enterprise: Andrew Horngren, deputy commissioner of labor, says that the "whole of Northern Minnesota is for Eberhart." Andy knows as much about the conditions of Northern Minnesota as does the Queen of Sheba.

Trivial Matter.

Waverly Star and Tribune: The governor deemed it advisable to make a statement showing where $115 of the contingent fund went to, but explanations of the balance were considered "too trivial." Misapplication of funds and misspending of the same is considered by this administration a trivial matter.

Watching for Commissions.

Fergus Falls Journal: The governor has decided to call another conservation congress. It is probable that every voter in the state will be appointed a delegate this time.

Sins of Omission.

Lake Crystal Union: What sin has Governor Eberhart committed that Republicans should withhold their support?—Bro. Pease in Anoka Union.

It is not the sins of commission why the Republicans will not support Governor Eberhart, its the sins of omission. See?

Colossal Nerve.

Thief River Falls News-Press: Eberhart's campaign committee has issued an official booklet in which it gives the governor credit for the 5 per cent gross earnings tax and the direct primary. Of all the colossal nerve. Will some one of this committee please point to the paragraph in the governor's message or in his call for the special session advocating the increase in the gross earnings law?

Lay Him Away.

Cuyuna Miner: Much as we appreciate Eberhart's work as governor of our great and glorious state, we are willing to see him laid on the political shelf for the next fifty years, at least, and will try our best to reconcile ourselves to having to worry along without his help.

Washington to His Troops

From an address delivered before the Battle of Long Island, 1776.

The time is now near at hand which must probably determine whether Americans are to have any property they can call their own; whether their houses and farms are to be pillaged and destroyed, and themselves consigned to a state of wretchedness from which no human efforts will deliver them. The fate of unborn millions will now depend, under God, on the courage and conduct of this army. Our cruel and unrelenting enemy leaves us only the choice of a brave resistance, or the most abject submission. We have, therefore, to resolve to conquer or to die.

Our own, our country's honor, calls upon us for a vigorous and manly exertion; and if we now shamefully fail, we shall become infamous to the whole world. Let us, then, rely on the goodness of our cause, and the aid of the Supreme Being, in whose hands victory is, to animate and encourage us to great and noble actions. The eyes of all our countrymen are now upon us; and we shall have their blessings and praises, if happily we are the instruments of saving them from the tyranny meditated against them. Let us, therefore, animate and encourage each other, and show the whole world that a freeman, contending for liberty on his own ground, is superior to any slavish mercenary on earth.

Liberty, property, life and honor are all at stake. Upon your courage and conduct rest the hopes of our bleeding and insulted country. Our wives, children and parents expect safety from us only; and they have every reason to believe that heaven will crown with success so just a cause. The enemy will endeavor to intimidate by show and appearance; but remember they have been repulsed on various occasions by a few brave Americans. Their cause is bad—their men are conscious of it; and, if opposed with firmness and coolness on their first onset, with our advantage of works, and knowledge of the ground, the victory is most assuredly ours.

The Unfailing Stimulant

George D. Pentice: Men have tried many things, but still they ask for stimulant—the stimulant in use but requires the use of more. Men try to drown the floating dead of their own souls in the wine cup, but the corpses will rise. We see their faces in the bubbles. The intoxication of drink sets the world whirling again, and the pulses playing music, and the thoughts galloping, but the fast clock runs down sooner, and the unnatural stimulation only leaves the house it fills with revelry—more silent, more sad, more deserted, more dead. There is only one stimulant that never fails, and yet never intoxicates—Duty. Duty puts a blue sky over every man—up in his heart maybe—into which the skylark, happiness, always goes singing.

The Teachers' Snap.

Emporia Gazette: You would think that little 18-year-old girl who finished high school this year, and had a job to teach a country school six hours a day for only five days a week, at a salary of $40 a month, has something of a snap, wouldn't you? Compared to her sister, who clerks in a downtown store nine hours a day for six days a week at the same salary, it might look a little that way. But suppose, as was suggested by Joseph Rogers in an article in Lippincott's Magazine a couple of years or so ago, when compulsory education was being agitated more than it is now, an advertisement for a public school teacher was inserted in a newspaper, reading something like this:

"Wanted—Governess in private family to attend to the mental, moral, and spiritual wants of children, to take the responsibility of their bringing up; must be well educated, refined, good tempered; should dress well and be willing to obey one thousand rules of the home; only fifty children in family; salary $10 a week, without board; sixteen weeks' holiday, with no salary."

"How many answers would be received, and what would such an advertiser expect?" said Mr. Rogers.

Yet this is what Lyon county is asking of more than one hundred girls.

Unbossed Candidates

Brooklyn Eagle: Speaking at Union Hill, N. J., to an audience of four thousand, Governor Wilson had this to say about himself and Governor Marshall:

One of the things that makes me confident of the future is that the men who are offering themselves to you on this ticket are free men. Nobody owns them. So far as I am concerned I not only have not made a promise to any man, but no man has dared ask me to make a promise. My ears are free to hear the counsels of my fellow citizens.

The history of the Baltimore convention, as read by impartial men, bears out the governor absolutely. The bosses who turned to his support did so under the pressure of party sentiment, not because they relished the nomination of a progressive of independent convictions. Governor Wilson owes to them no obligation which would, to the slightest degree, affect the discharge of his duty to the whole people, as president of the United States.

Col. Roosevelt sees in Governor Wilson's election the potential triumph of bossism in every state of the Union. He sees in his own election the destruction of bossism. The fundamental difference between the governor and the colonel is that the former, in office, smashed bossism in his own state, while the latter, with equal powers of reform, left it intact. The governor is not profligate of promises, but he has no reason to fear judgment on his record.

AMUSEMENTS.

LYCEUM | FRIDAY AND SATURDAY

THREE SHOWS DAILY—2:30, 8:00, 9:30

THAT NIFTY SONG SHOW

MR. MAX BLOOM IN

'THE SUNNYSIDE OF BROADWAY'

Matinees, 10c and 25c. Nights, 10c, 20c and 30c.

LABOR DAY—Matinee and Night

SEATS ON SALE TODAY.

Night, 25c to $1.50; Matinee, 25c to $1.00.

NEW Orpheum THEATER — Both Phones 2416.

Second Ave. East and Superior Street

OPENING WEEK'S BILL.

Prices—MATINEES 25c Except Sundays and Holidays. Nights, 10c, 25c, 50c and 75c.

ED BLONDELL & CO.
Stewart Sisters & Escorts
Owen Clark
Lewis & Doty.
Bogert & Nelson
Berg Brothers
Link & Wertz
The Kinodrome
The Concert Orchestra

THE WILSON CAMPAIGN FUND

A PEOPLE'S CAMPAIGN FUND FOR A PEOPLE'S PRESIDENT

SUBSCRIPTIONS RECEIVED AT THE HERALD OFFICE, DULUTH

Are you a progressive?

Do you want a progressive president of the United States?

Do you want a president who will be obligated to no interest other than that of the people and who will place the welfare of the country before that of the exploiters?

If you do, you will vote for Woodrow Wilson for president of the United States.

If you intend now to vote for Woodrow Wilson, you also want a sufficient number of other citizens of the United States to vote for the New Jersey governor to elect him.

Woodrow Wilson is depending on the progressive citizens of the nation who want him elected to furnish a campagn fund that will bring his cause before the people generally.

Seekers after special privileges are enemies of Woodrow Wilson. They are the men who would own the government, which is all men's. They have owned the government in the past, but the election of Woodrow Wilson would sever the bonds between Big Business and the government.

Wilson must look to the plain people for the campaign fund. Unless the plain people respond to the appeal issued by him and the Democratic national committee, the campaign may not be made on the lines planned, and Wilson's election will be made more difficult.

Every man who believes in progressive principles of government owes a duty to vote for Governor Wilson and to give him such financial support as they can.

Every man should contribute according to his means to the Woodrow Wilson campaign fund. It is a "People's Campaign for a People's President."

Every contribution, be it $1 or $500, will be received with gratitude and used to good effect. There will be no squandering of money in useless ways. Every cent will be accounted for. The campaign fund cannot be as great as some of the campaign funds of the past, for the plain people cannot supply funds like the corporations.

Woodrow Wilson's "pitiless publicity" will be applied to his own campaign fund. The name of the donors will be published, as will the methods of expenditure. Governor Wilson believes in taking the people into his confidence.

Every contribution will be acknowledged by publication in The Herald. The lists will be sent to the Democratic national committee and every contributor will receive a receipt suitable for framing. In after years he will have evidence of his assistance in electing a "People's President" to restore the government to the people.

Contributions may be in any sum, and every man should give what he can. Mail contributions to Wilson Campaign Fund, Herald Office, Duluth, Minn.

CAMPAIGN FUND FOR A PEOPLE'S PRESIDENT.

The following contributions to the Wilson campaign fund have been received by The Herald:

C. d'Autremont, Jr., Duluth	$100
A. C. Weiss, Duluth	100
T. T. Hudson, Duluth	50
Alfred Jaques, Duluth	50
Harris Bennett, Duluth	25
W. J. North, Duluth	10
C. N. Christofferson, Hibbing	2
W. S. Wicks, Duluth	1

BIG MONEY IN LOGGED-OFF LAND

Jack Pine Stumps Easily Removed—Ground Can Be Satisfactorily Prepared for $20 an Acre—Clover Proves a Paying Crop.

By M. N. Koll of Cass County, Minn., in Orange Judd Northwest Farmstead

THERE are vast areas of burnt-over and logged-off lands in the American Northwest. Although the timber that once grew on these lands is of different kinds, yet the same methods of clearing and breaking will answer in every case. If these lands were cleared it would mean homes for many families on some of the best land that lies under the sun. In a great many instances it has been the poor man who settled on this land, and his funds and energy would not permit the clearing of many acres each year. Where funds are not lacking, the work can be done more efficiently and in a great deal less time. I have had considerable experience with this work and will give a general idea of what I have done and how I did it.

One part of my farm is jack pine or lacustrine soil. This soil has a very large per cent of fine clay in its composition. There is no gravelly subsoil beneath, and as far as I can discern, beginning three or four inches from the top it is the same for a depth of fifteen to twenty-five feet. I have found that the capillary attraction is great in this soil, and in growing crops the dust blanket must be kept and has given very satisfactory results, even in very dry seasons. It is a very rare thing to find Jack pine soil that is stony. There are pine stumps of all kinds on this part of my farm. They do not sprout from the roots, but reproduce wholly from seeds. Jack pine stumps rot quite easily and rapidly under favorable conditions. In a few years they will rot out if given a good chance. Norway and white pine do not rot so readily and must be removed in some other way.

In March, 1907, I had sixteen acres of jack pine and occasionally some small Norway pine trees cut off. They were all rather small and were used for making cordwood and lath bolts. The stumps were cut about twelve to fourteen inches high. They were up to as much as fourteen inches in diameter and ran all the way from 160 to 320 stumps per acre. In June of that year I put two men, a team and a stump puller into the field to do grubbing. They prepared this ground for plowing at a cost of a trifle over $20 per acre. This was after the brush and all timber had been removed. I seeded this land to medium red clover with rye for a nurse crop in September. The rye made a splendid crop, but the clover was almost a failure. I noted that all over the field where large stumps had stood the rye looked poorly. I laid this condition to the fact that the large stumps pulled up a great deal of subsoil. The breaking and harrowing did not properly cover this. The sprouts were easily discernible, even in the following year's crop.

Clover Paying Crop.

During the winter of 1908 I had wood choppers remove some jack pine timber. This cost me $1 per cord with the brush pile ready for burning. One tract of four and one-half acres I broke without removing the stumps. This land was plowed about three to four inches deep, covering as much as possible the stumps cut close to the ground. I harrowed this twice with the teeth of the harrow slanted well back to avoid catching the stumps. It was then seeded to medium red clover without a nurse crop in May of the following year. In 1910 two crops of clover were cut and another in 1911. In July, the same season, two men with grub hoe and sweep cleared out the balance of the stumps in nine days. A few weeks later I plowed under the second crop of clover for this year's potato field. Early last spring I plowed this field again, and harrowed several times before planting.

Last year I let a contract to grub and clear, ready for the plow, twenty acres of cut-over jack pine. On this piece the stumps had been cut high and no work had been done after cutting, which had been done three or four years before. This contract was let for $15 per acre. Evidently this job was not a paying proposition, for the contractor asked $18 per acre for similar tracts after working this one. Quite recently I let another contract for grubbing by hand a small tract of this same jack pine land. This was cut over during the winter of 1908 and 1909. The land was broken the following July three to four inches deep, and seeded to medium red clover in September, without a nurse crop. Here again the stumps were cut low and the breaking was done among the stumps. The ground was harrowed twice before and twice after putting in the clover. The seeding was done with a seeder and a very good stand was obtained. From this I took two crops of clover in 1910 and two last year. The contract for this grubbing was let for $8.

Best Method Described.

From my many experiences in clearing pine lands, I found one method which gives the best result. The stumps should be cut close to the ground and the land broken up and seeded to clover for several years. During this time the stumps begin rotting and are twice as easily and rapidly removed. The examples I mentioned are taken from tracts where the timber was very similar in size and quantity. The difference in cost in getting the stumps out by the different methods is evident. This bad feature of grain not growing where the stumps were pulled is avoided when they are allowed to rot. My theory is this: When a pine board is located where it never gets wet, it will last indefinitely. Or, on the other hand, if it is under water where it never dries or gets any air, it will last. If the same board is placed where it will get wet often and alternately dries slowly, it will last but a few years. By plowing and harrowing the loose soil about the stumps this condition is brought about. It also gives a better chance to reach the dead roots and hastens decay.

This last method is to be recommended where money is not available to grub out the new stumps. I have demonstrated to my own satisfaction that after two or three years the stumps can be taken out for half the cost. In the meantime good clover crops can be grown. The clover roots have been going down and will make the soil porous and the soil will be ideal when the rotted stumps are removed. I put in clover for the first crop and leave it in clover for two years. I then take out the stumps. This cut-over land will produce clover enough the first year from every acre to pay for removing the stumps by the method already mentioned. After the stumps have been removed, I plow the second crop of clover under, and follow with a potato crop the following spring. I raised 16½ bushels of wheat per acre, following potatoes the driest season we have had. Potatoes yield from 100 to 225 bushels per acre. In exceptional cases, the 225-bushel yield has been doubled. At 40 cents a bushel, the average price at harvest time, an acre of potatoes will bring from $40 to $90. The markets are near at hand and that is quite an item in any country.

I have seen land sold at a little over $3 per acre since I came here eight years ago. I saw the same land sell this last year at $1,500 for eighty acres, forty of which were unimproved entirely. The price of land will undoubtedly increase as the country develops. The price of land will undoubtedly increase as more livestock is brought into the country. Clover grows as a weed and this is bound to encourage the dairy business, and wherever the dairy cow finds her way land prices are bound to move upward.

Subduing raw timber land is no easy task. It is not a job for the tenderfoot. The good, honest-minded home builder is bound to win. With a limited amount of capital and lots of energy, one can hew out a home in the logged-off section. The citizenship in this section is of high class. It is only the thrifty, hard-working man that succeeds and remains in the country. Every foot of our domain was placed here for a purpose and each year will see the pioneer pushing into the raw lands of the great American Northwest.

OIL TRUST MEN ACCUSED

Archbold, Folger and Others Indicted By Federal Grand Jury.

Criminal Violation of Sherman Law Is Alleged.

Dallas, Tex., Aug. 30.—The federal grand jury of the Northern district of Texas has returned an indictment against a number of prominent oil men as representatives of the Standard Oil company. The charge is restraint of trade and commerce and unlawful conspiracy and combination in violation of the anti-trust laws.

It is alleged that individual defendants, the Standard Oil company and the Magnolia Petroleum company, conspired to destroy the business of the Pierce-Fordyce Oil association of Texas.

The specific offense is alleged to have occurred June 29, 1912. The names of the following persons appear in the indictment:

Calvin N. Paine, Titusville, Pa.; John D. Archbold, New York; Henry C. Folger, Jr., New York; John Sealin, Galveston; A. C. Eble, Dallas; E. R. Brown, Corsicana, Tex.; W. S. Teagle, Plainfield, N. J.; the Standard Oil Company of New York, the Standard Oil Company of New Jersey and the Magnolia Petroleum Company of Texas.

Court Decreee Violated.

Washington, Aug. 30.—The indictment of the Standard Oil officials at Dallas, it is said at the department of justice, is the result of a three months' investigation of charges that the decree dissolving the so-called trust had been violated. The government, it is added, has not yet decided whether it will proceed on the question of the violation of the decree, which would involve contempt proceedings. The Texas grand jury considered the question under the criminal section of the Sherman law.

First Federal Move.

This indictment constitutes the federal government's first move against the Standard Oil since it was dissolved last November under the mandate of the supreme court of the United States into its thirty-three component parts, to restore competition. A fight between Standard Oil interests and the Waters-Pierce Oil company, now pending in the federal court at St. Louis, involves the faithfulness of the Standard Oil in carrying out the decree of dissolution. The federal government is not a party to this suit, which was brought nominally by the state of Missouri to compel the inspectors of the election of officers of the Waters-Pierce Oil company at St. Louis last February to vote the proxies of the Rockefeller and other Standard Oil interests, which are said to have named Standard Oil men as officials of the company. The inspectors refused on the ground that it would violate the dissolution decree.

Borah Not on Taft Stump.

Spokane, Wash., Aug. 30.—Senator W. E. Borah of Idaho emphatically denies the statement that he will campaign actively in support of President Taft. He declared any speeches he proposed to make probably would not be acceptable to the Republican national committee.

All Stock-No Style 5c cigar is all stock, no style. Kuhles & Stock Co., makers.

ENROLL EARLY FOR NIGHT SCHOOL

Business Men Will Talk to Y. M. C. A. Students Monday.

Instructors of the Y. M. C. A. night school will hold a social evening with prospective students of the school and their friends, together with some of the representative buisness men of the city, at the association building on Monday, Sept. 25.

This date has just been announced by Harry J. Sopher, director of the school, as the opening time of the school year of 1912-13. Addresses will be made by instructors, business men and former students, the general aim being to give the new students the benefit of the experience of those who have trodden the same paths. The business men will tell some of the guiding principles that led them to success.

Mr. Sopher already has thirty-five enrollments for the school. When the school opened on Oct. 1 last year, there were no advance enrollments, but on the first night there were twenty-one. Before the school ended last June, a total of 295 had been enrolled. Thus there is much greater interest in the school this year and it is expected that the coming season will be the most successful along that line of work in the history of the local association. The class rooms are amply equipped for 500 students.

This year's curriculum includes twenty-seven subjects. These are largely the same as are taught in the common schools, but they also include certain technical courses.

South Dakotan Killed

Aberdeen, S. D., Aug. 30.—John Andrews, shot at Bath Wednesday night, died in a hospital here Thursday. Two railway workmen, Barney Bolum and Simon Cristo, are held for investigation. Both claim the shooting was accidental.

Last Call Tomorrow, Saturday!

Positively the Last Day of Selling

Spring and Summer Suits

AT

HALF PRICE

Everything that's suggestive of summer must go. You pocket the savings—we're satisfied to effect the clearance and maintain our policy of "No Goods to Carry Over." Open Saturday night late to give every one the last opportunity of getting The Big Duluth's Suits at ½ PRICE.

FOR THE $30 SUITS YOU NOW PAY $15.00
FOR THE $25 SUITS YOU NOW PAY $12.50
FOR THE $20 SUITS YOU NOW PAY $10.00
FOR THE $15 SUITS YOU NOW PAY $ 7.50

Don't fail to come Saturday; it's positively the last day of this great Half Price Sale.

BRING THE BOY HERE SATURDAY FOR HIS SCHOOL CLOTHES

Boys' Fall Suits and Overcoats $2.95 to $16.50

School Hats, Caps, Shoes, Shirts, Sweaters and every little thing your boy will need will be found here in great variety.

The BIG DULUTH

WILLIAMSON & MENDENHALL.

FAMILY SHOE SALE

That's Different

—Colored tickets on every shoe will indicate size and price as follows—*Pink* 25c, *Red* 48c, *Orange* 75c, *Yellow* 95c, *Green* $1.35, *Canary* $1.45, *Blue* $1.95, *White* $2.45. Regardless whether Men's, Women's or Children's Shoes, all must go—

THREE BIG MONEY SAVERS:

LOT 1— 485 Pairs Ladies' $4 and $5 High Shoes—Patent Colt, Vici Kid, Gun Metal and Tans—button or lace—Yellow Ticket Price— 95c

LOT 2— Boys' and Girls School Shoes — Values up to $2.50 — Green Ticket Price— $1.35

Store Opened Saturday Evening Until 10; Closed Labor Day.

LOT 3— 368 Pairs Men's $3.50, $4.00 and $5.00 High Shoes — Patent Colt, Vici Kid, Gun Metal and Tans — also good work shoes — Blue Ticket Price— $1.95

F. E. BLODGETT & CO.

20 West Superior Street.

Duluth. Chicago. Quincy. Lima.

The LEISER Co. "QUALITY SHOP"

24 West Superior Street. Near First Avenue West.

Women's and Misses' Outer Garments.

The Very Final Clean-Up of All Summer Garments

WONDERFUL MONEY SAVING OPPORTUNITY.

Waists 50c — $1.00 and $1.50 Lingerie and Outing Shirts—season's best styles — final clearance.

Waists 98c — $2.00 and $3.00 Lingerie Waists, beautiful styles, good assortment—out they go at 98c.

Linen Dresses $2.50 — Odds and ends of $10 and $12 Dresses.

Waists $2.00 — $3.50, $4.00, $5.00 and $6.00 Exquisite Lingerie Waists; big assortment of one and two of a kind.

Silk Dresses $12.50 — One of a kind that sold up to $45.00.

Silk Waists $1.50 — $4.00 and $5.00 Pretty Silk Waists, odds and ends of sizes and styles.

Wash Dresses 65c — $2.00 and $3.00 Summer Wash Dresses, neat patterns and colors.

Lingerie Dresses $10.00 — Handsome White and Colored Lingerie or Voiles, good styles for parties or evening wear; values to $35.00.

Silk Petticoats $1.65 — Fine quality Messaline, all colors.

New Mackinaw Coats, Special——$6.00
New Fall Corduroy Skirts, Special——$5.00
Stylish White Polo Coats, Special $17.50

Big display of new Fall Suits, Coats and Dresses, Specially Priced.

ON THE IRON RANGES

SMITH WILL SOAR ALOFT

Birdman Waiting for Better Weather Conditions for Hibbing Flight.

Second Day of St. Louis County Fair Promises to Be Big One.

Hibbing, Minn., Aug. 30.—(Special to The Herald.)—Although the rain came down in torrents here last night and this morning the weather man changed things about noon, shutting off the faucet and the indications are this afternoon for a fair-sized crowd at the second day of the St. Louis county fair.

If the weather permits late today, Aviator Kyle G. Smith promises to go aloft, having made this decision after the fair management furnished another site for him to get away from. Much interest is shown in Duluth day, Saturday, and a big crowd is expected if the weather permits. Sunday will also be a big day. The horse races will be run this afternoon, although the track is pretty muddy. The races were a big card yesterday and a large crowd enjoyed them.

Horse Races Enjoyed.

A field of four started in the free-for-all trot or pace for the purse of $500. Bertha A., owned by J. Runquist of Duluth, won in straight heats in 2:19, 2:21 and 2:22½. She was driven by Lon Matthews of Duluth. Nellie M., owned by John Bradford of Crookston, finished second; Denny Bright, owned by J. W. Sullivan of Bemidji, third and French Girl, the property of W. W. Keenan of Fargo was fourth.

Roy B., owned and driven by William Randall, won the class 2:35 trot or pace for a purse of $300 in 2:29½, 2:31½ and 2:22¼. Spooner Boy second, Jim Henderson third and Little Patch and Queen Alice tied for fourth. Queen Alice, owned and driven by Dick Giffin, gave Boy B. a great race in the second heat, but a broken sulky resulted in her being distanced in the first as well as the third.

The Laws troupe of acrobats and Al Pikes' rough riders gave free exhibitions in front of the grandstand between heats. Pikes' trick and fancy riding is the best that has ever been seen in this city. His company also feature a half-mile Roman standing race that is a novelty in its line and full of thrills for the people.

Displays Pronounced Great.

The exhibits of the resources of St. Louis county are an eye-opener to all fair visitors, being by far the largest that have ever been seen at the fair. Particularly fine is the agricultural exhibit. The Bear River, Floodwood, Meadowlands and town of Fern exhibits with that of the Duluth Commercial club were all in place yesterday. The exhibit of grains and grasses from Floodwood is the best ever shown here. It is in charge of J. C. Fogarty. Mammoth clover is being shown which cut five tons to the acre on the first crop and will yield three tons on the second. Alsyke clover that cut three tons to the first crop and two to the second is also on display. There is also shown oats standing 6½ feet high, black oats which went over 80 bushels to the acre last year as well as some especially choice bearded red barley and medium red clover.

Bear River's Exhibit.

Bear River's exhibit is made by the Farmers' Club of Bear River and is in charge of Vice President Sutherland, assisted by W. J. McLeod of Hibbing. It includes 125 different varieties of grains, grasses and vegetables including three samples of tobacco and seven varieties of potatoes. One of the features is wild blue-joint hay, 6 feet in length, red top hay standing 4½ feet high, a sample of Early Minnesota sweet corn 7½ feet long, a stock turnip weighing 18 pounds, a rutabaga weighing 14½ pounds and the first celery ever grown in Northeastern St. Louis county. Five varieties of onions are also being shown. Bear River has one of the greatest showings of garden vegetables on the grounds.

Duluth Commercial Club's Display.

The Duluth Commercial club's exhibit is one of the tastiest in the agricultural building. It consists of grains and grasses and small fruits, including strawberries, gooseberries, currants, pickling onions and a large variety of garden stuff, all very neatly displayed.

The Meadowlands exhibit is another mavel. A feature of this is head lettuce, white turnips and celery grown on muskeg land of the first year's breaking. Here also are some of the best specimens of Early Ohio and Carmen Red potatoes at the fair.

P. Aubin, a Hibbing photographer, is displaying pictures taken at the Dixon, Chapman and other farms in this vicinity, showing grain fields and potato patches before harvest or digging.

Grier H. Thompson is showing some fine vegetables from his farm at Swan Lake and has some exceptionally good potatoes.

Dr. E. H. Nelson of Chisholm probably has the champion head of cauliflower at the fair and Ed Ahonen of Chisholm is a liberal contributor in the garden stuff classes.

R. M. Pritchard of Hibbing is showing a fine sample of fodder corn and some oats standing over six feet in height.

Another tasty exhibit in the agricultural building is that of the Itasca-Bazaar store of Hibbing. This is of particular interest to the ladies as a showing of ready-to-wear garments, suits, cloaks and furs and is much admired by all the fair visitors.

Livestock Exhibit Large.

The livestock exhibit is the largest of any the fair has ever had and is a big improvement over that of former years. Frank Ansley of Hibbing is showing a fine thoroughbred Holstein bull; the Meadowlands farm has two fine full-blood Jersey calves on exhibition, a full-blood Holstein bull and two litters of choice Yorkshire pigs. More thoroughbred stock will arrive today and this evening.

The woman's department also surpasses last year's show. It is already taxed for room. The domestic science department would do credit to a much larger fair and the household art, horticultural and flowers and decorative plants exhibits are large and attractive.

Fine Poultry Showing.

In the poultry department there are a large number of exhibitors. One of the best displays is that of the meadowlands farm. H. E. Abell of Stevenson will no doubt get the prize for White Orpington chickens. R. E. Webb of Nashwauk is showing Indian Runners; Ed Ahenen of Chisholm, Rhode Island Reds; Alfred Carlson of the Pool location, Silverlaced Wyandottes; Mrs. Anna Dahlen of Brooklyn, Buff Orpingtons; J. J. Strickel, turkey pullets and a barred Plymouth Rock rooster; the Meadowlands farm, ten pens of chickens, including White Plymouth Rocks, Rhode Island Reds, White Leghorns, Ancenas, Barred Plymouth Rocks. Other exhibitors of fancy domestic fowl are R. M. Spiece, Mrs. G. E. Eppard, the D. & I. R. demonstration farm, M. P. Ward, Phil Rosenbloom, G. E. Crossley, Andrew Nelson, Andrew Roberts and Miss Harriet Kohrt of Alice.

A unique exhibit is a hand-carved Japanese mahogany parlor set, the property of Mrs. Peter Wring of Hibbing. It is constructed without a single nail, decorated with inlaid ivory and is very attractive. The centerpiece is a bronze parlor lamp which took the first prize at the Seattle exposition.

William Weitzel, a Grand Rapids taxidermist, has an exhibit of deer and moose heads mounted, wolf and bear skins and other products of the taxidermist's craft.

Iron Range Special.

Ely, Minn., Aug. 30.—(Special to The Herald.)—On account of the fair at Hibbing, the Iron Range road will run a special train from Ely Sunday to Hibbing. The train will leave here at 7 a. m. running without change direct to Hibbing arriving there at 10:40. The train will run from here to the branch at Allen Junction, where it will be switched to the branch line, thence to Sparta, where it will be switched to the Duluth, Missabe & Northern tracks, running into Hibbing over their tracks. The train will leave Hibbing at 7:30 p. m. arriving at Ely at 11:02. The fare will be practically the regular fare.

Don't Persecute your Bowels

Cut out cathartics and purgatives. They are brutal—harsh—unnecessary. Try

CARTER'S LITTLE LIVER PILLS

Purely vegetable. Act gently on the liver, eliminate bile, and soothe the delicate membrane of the bowel. Cure Constipation, Biliousness, Sick Headache and Indigestion, as millions know.

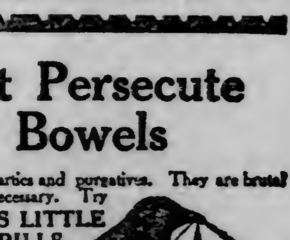

Small Pill, Small Dose, Small Price

Genuine must bear Signature

Brent Good

CROSBY MINE TO WORK BIG FORCE

Nashwauk Property Being Placed in Shape for Busy Season's Work.

Nashwauk, Minn., Aug. 30.—(Special to The Herald.)—The Crosby mine has a small force of men working nights getting things in shape preparatory to working a large force the coming winter. About 20,000 tons of iron ore remains to be shipped from the stockpile when work will be started underground.

School Board Wants Bids.

The school board Wednesday evening decided to advertise for bids for the furnishing of coal to the schools in Nashwauk and Keewatin and the hauling of children from Keewatin to the St. Paul school building. The bids will be opened at the next regular meeting, Wednesday, Sept. 11.

CANDIDATES IN ITASCA COUNTY

Those Who Will Ask Voters' Support at Primary Sept. 17.

Grand Rapids, Minn., Aug. 30.—(Special to The Herald.)—The following have filed for office in Itasca county and will be voted for at the primary Sept. 17:

Auditor—Republican, C. J. Franti, Bovey; Democrat, M. A. Spang, Grand Rapids; Public Ownership, G. F. Peterson, Bear River.

Treasurer—Republican, Glen Strader, W. J. Powers, Keo Leroux, Grand Rapids; Democrat, John E. McMahon, Grand Rapids; (Lester Lofberg withdrew); Public Ownership, Fred Fisher, Warba.

Register of Deeds—Republican, E. J. McGowan, Grand Rapids; Public Ownership, Emel Karvonen, Bovey.

Clerk of Court—Republican, I. D. Rassmussen, W. Alfred Kiley, Grand Rapids; Wm. King, Keewatin; Democrat, Fred A. King, Grand Rapids.

Sheriff—Republican, Dr. John Dickle, T. T. Riley, Grand Rapids; Democrat, George Riddell, Grand Rapids.

County surveyor—Republican, Oscar J. Lidberg, Coleraine; John A. Brown, Grand Rapids.

County attorney—Republican, Chester L. Pratt, Tom Ward, Grand Rapids; Democrat, R. A. McOuat, Grand Rapids.

Coroner—Republican, Dr. Thomas Russell, Grand Rapids; Democrat, Dr. N. D. Kean, Coleraine.

Superintendent of schools, (non-partisan office)—Miss Florence Burlingame, Estelle Whipple, Grand Rapids; Ralph B. Taylor, Deer River.

Judge of probate, (non-partisan)—Clarence B. Webster, H. S. Huson, Grand Rapids; Jos. Collard, Deer River.

Candidates for Commissioner.

County commissioner, Second district—Republican, J. F. Sundloff, Marcell; P. P. Elliott, Bass Brook; Democrat, Maurice O'Brien, Cohasset; Chas. A. Olson, Spang township; Public Ownership, Lander Larson, Bigfork. Fourth district—Republican, James Passard, John G. Fraser, Wm. McVeigh, Grand Rapids; Frank B. Gran, Trout Lake; Democrat, John Hepfel, Grand Rapids; Public Ownership, Melvin N. Rosholt, Feeley; Emil Litchke, Grand Rapids.

Director of school district No. 1, for term commencing Aug. 1, 1913—Democrat, C. E. Burgess, Cohasset; Public Ownership, R. W. Cook, Grand Rapids.

Treasurer of school district No. 1, for term commencing Aug. 1, 1914—Republican, Mrs. Mary A. Craig; Public Ownership, A. L. Roecker. (Note—C. H. Dickinson holds a certificate of election for this office, which does not expire until Aug. 1, 1915, which is after the next biennial election, and it appears from this that there will be no vacancy in that office on Aug. 1, 1914).

Clerk of school district No. 6, for term commencing Aug. 1, 1913—Republican, A. T. Reid, Will Herreid, Deer River; Geo. Morriset, Oteneagen; John A. Zimbrick, Onteneagen.

Chairman of school board, school district No. 6—Wm. R. Wallace, Deer River.

STATE OFFICERS LOOK OVER ROAD

Accompany Officials of Canadian Northern Over Line to Duluth.

Virginia, Minn., Aug. 30.—(Special to The Herald.)—The state railway commission, accompanied by a number of officials of the Duluth, Winnipeg & Pacific railway (Canadian Northern), made a trip over the line from Virginia to Duluth Wednesday.

Conductor W. E. Lyons had charge of the train and Engineer Roy Cowan, with engine No. 1358, was at the throttle. The road was found to be in good condition and the run was made in two and one-half hours. It is expected that through trains will be put on the line within a short time, as the officials have already planned on formally taking over the road from the contractors.

COMMITTEES OF SOCIETY NAMED

Junior Christian Endeavorers of Eveleth Prepare for Work.

Eveleth, Minn., Aug. 30.—(Special to The Herald.)—The Junior Christian Endeavor Society of the First Presbyterian church recently organized, besides choosing officers, as already stated in The Herald, has appointed the following committees: Lookout, Reid Rutty, chairman; Ida Mattson, Russell Tyrell,, Helen Owens. Prayer committee—Hazel Goard, chairman; Henry Johnson, Frances Penrod, Melville Davey. Social—Lyda Smith, chairman; William Urem, Marion Rutty, Alden Morrill. Sunshine and flower—Ruth Trevarrow, chairman; Marjorie Smith, Helen Seastead, Alice Rutty, Violet Williams. Music—Flora Goard, chairman; Esther Olson, Roy Hogan, Stella Mattson, Sarah Falkenberg, Clarence Sholund. Missionary—Esther Peterson, chairman; Howard Goard, Ruth Olson, Elsie Williams, Carl Sholund. Sunday school—Ida Mattson, chairman; Inez Stanaway, Svea Falkenberg, Casey Byron, Vaunda James.

Temperance committee will be appointed.

These various committees and others that may be appointed from time to time will carry on the work of the society. The object of the society is "to promote an earnest Christian life among the boys and girls who shall become members, and to prepare them for the active service of Christ."

TAKES MORE MONEY.

Grand Rapids and Adjoining Schools Need $179,000.

Grand Rapids, Minn., Aug. 30.—(Special to The Herald.)—The local school board has awarded the coal contract to the King Lumber company of Chisholm. It will require $30,000 more to run the schools of the district, which is a large one, than last year, according to the budget voted as follows: Teachers' salaries, $45,000; fuel, 1,200 tons approximately, $5,000; supplies, $5,000; repairs, $5,000; unpaid bonds, $70,000; interest on bonds, $5,000; library books, $500; text books, $2,000; furniture and fixtures, $10,000; transportation of pupils, $2,500; rent, $500; janitors' and engineers' wages, $8,000; miscellaneous purposes, $20,000; total, $179,000.

DISGRACE TO COUNTY.

Duluth Motor Party's Opinion of Miller Trunk Road.

Eveleth, Minn., Aug. 30.—(Special to The Herald.)—A Duluth automobile party bound for the county fair at Hibbing came into Eveleth yesterday afternoon. They were driven by R. S. Ricketson. In the party was C. E. Lee of the American Security & Investment company. When asked what they thought of the Miller Trunk road all readily agreed that it is a disgrace to St. Louis county.

ROUTE IS CHANGED.

Range Electric Railway's Line Through Virginia Defined.

Virginia, Minn., Aug. 30.—(Special to The Herald.)—The city council has amended an ordinance granting the Mesaba Electric Railway company the right to construct and operate a street railway here.

This ordinance makes some changes in the route of the road through the city, the route being as follows:

On First street, from Fifth avenue to Virginia avenue; thence running in an easterly direction from First on and across all public alleys, avenues and roadways, through blocks 1, 2 and 3, Great Northern addition to Virginia, and block 63, First addition to Virginia, to the intersection of Orange street and Wyoming avenue; thence on Wyoming avenue from Orange street to Sage street; on Sage street from Wyoming avenue to Mesaba avenue; on Mesaba avenue from Sage street to the south line of Anderson's Third addition to Virginia.

POSLAM REAL FIRST AID WHEN THE SKIN AILS

Any abrasion of the skin, cut, boil, blister, rash or open sore spot, is dangerous as a possible source of infection leading to serious skin disease, and should be treated promptly with Poslam, the antiseptic healing remedy.

Poslam readily shows its power to kill germ life by stopping all itching and causing the trouble to disappear. Poslam acts in this manner in any skin disorder, including all eczemas, acne, sault rheum, psoriasis, skin-scale, seven-year itch, barbers' itch, and similar diseases. Minor effections, such as pimples, rashes, hives, etc., are quickly driven away.

POSLAM SOAP keeps the skin secure against disease, improves its color and texture, soothes tender skin, makes complexions clear, hands soft. The best shampoo for dandruff.

Lyceum Pharmacy, W. A. Abbett's and all druggists sell Poslam (price, 50 cents) and Poslam Soap (price, 25 cents). For free samples, write to the Emergency Laboratories, 32 West 25th Street, New York City.

NEW PASTOR FOR HIBBING CHURCH

Rev. Father Pollak of Joliet, Ill., Assigned to Slovenian Church.

Joliet, Ill., Aug. 30.—(Special to The Herald.)—Rev. Joseph Pollak, assistant pastor of St. Joseph's Catholic church and coeditor of the Amerikanski Slovenec, has received news of his appointment as pastor of the Slovenian Catholic parish at Hibbing, Minn.

Father Pollak has been at St. Joseph's church a little more than a year, and in that time has endeared himself to the parishioners by his sermons, and amiable and social disposition. He is particularly a favorite of children. His articles in the newspaper have attracted wide attention among Slovenians throughout the country.

He will leave for his new field within two weeks.

GOING AWAY TO SCHOOL.

Two Harbors Young People Who Will Study Elsewhere.

Two Harbors, Minn., Aug. 30.—(Special to The Herald.)—The following local young people will go away this fall to study: Carl T. Olson, Northwestern university at Evanston, Ill.; Charles Dwan, Albert Hunter, Harold Irwin, Edwin Strand, Leroy Pegelow, Leo Streeter, Leo O'Hearn, James Kernan, John Dwan, Jr., Misses Lilian Dyer, Emma Paulson, Grace Hunter, University of Minnesota; Miss Ruby Headley, Macalester university in St. Paul; Miss Mabel Owens, university at Appleton, Wis.; Miss Margaret Peterson, Oscar seminary, Norway; Arthur V. T. Emmett, Illinois training school in Chicago; Leila Budd, Washington, D. C.; Henry Olson, Stout institute, Menominee, Wis.; Astor Anderson, Hamline university; Lloyd James, Rochester academy, Rochester, N. Y.

KING OBTAINS VIEWS.

County Commissioner Interviews District Division Petitioners.

Grand Rapids, Minn., Aug. 30.—(Special to The Herald.)—At a meeting of people living around Bergville, in the northern part of Itasca county, Wednesday, the wishes of the people on the petition filed with the county board asking for a division of School District No. 1 of Itasca county, were obtained by County Commissioner King of Deer River. Director C. E. Burgess of District No. 1 and Supt. E. A. Freeman attended the meeting along with Mr. King. The vote taken at the meeting was almost unanimously against Mr. King voting for the petition.

Mr. King explained that he called the meeting for the purpose of ascertaining the sentiment of all the people of the section of the district affected, and he is to be commended on his wish to consult his constituents in this and other like important matters, he having called such meetings on prior occasions, with the results that he has been able to more intelligently represent them on the county board and put their exact wishes before the board.

"As chairman of the school board," said Mr. Burgess, "I know of nothing that could be so helpful to me in ascertaining the desires of the people and outlining the policies of the board than such a meeting. I only wish that such meetings could be arranged for oftener, for I have never attended a meeting where there was a fairer spirit manifested nor one in which the people were so unselfishly looking solely after the interest, as Mr. King expresses it, 'not of taxes, but of the child.'"

GOING TO COLLEGE.

Graduates of Virginia High Seeking Mere Education.

Virginia, Minn., Aug. 30.—(Special to The Herald.)—The following graduates of the Virginia high school will seek higher education this year:

Samuel L. Cohen, who this year won the Bliss gold medal for best general average in studies, will begin an academic course at the Michigan State university.

Harlan Johnson will take a course in agriculture at the State University of Minnesota.

Misses Blanche, Grace and Enid Wilcox will attend the state university.

Carl M. Hawkinson will resume his studies at the state university.

Miss Dalie Lindsay will be a student at the state university.

Dan Mahoney will return to the state university.

Gerald Roskilly will resume his studies at the state university.

Stephen Quayle, Vernon Johnson and Miss Hulda M. Johnson will be enrolled at the State University of Wisconsin.

Miss Ray Simons will attend Macalester college.

Misses Esther Lindman, Theresa Hovland, Gladys Roskilly and Gladys Parmalee will attend the state normal at Duluth.

Miss Anna Sullivan and Miss Celia Murphy will be students at the Winona normal.

Leighton R. Simons will take a law course at the University of Minnesota.

Axel Dahl will be a student at the University of Chicago.

Dagmar Dahl will be a student at the State University of Minnesota.

Charles Lundmark will be a student at the University of Minnesota.

William Hooper will take a course at the South Dakota School of Mines.

Lester N. McDonald will attend the School of Mines at Houghton, Mich.

Misses Genevieve A. Murphy, Lucy I. Pakkala, Irene K. Gauthier and Emily Pue will attend the state normal at Duluth.

LEE PROMISES REFORMS.

Candidate for Governor Addresses Eveleth Audience.

Eveleth, Minn., Aug. 30.—(Special to The Herald.)—W. E. Lee of Long Prairie, Republican candidate for governor, spoke last night to a fair sized audience. He attacked the present state administration for unnecessary and extravagant use of public funds, and declared that the policies of the state were dictated by the brewery trust, which, if he were elected governor would be driven from the state capitol.

KEEWATIN COUNCIL PLANS POLICE STATION.

Keewatin, Minn., Aug. 30.—(Special to The Herald.)—The village council is contemplating erecting a police station on the corner of First street and Third avenue. The station will be a duplicate of the one recently built in Nashwauk and will be equipped in a similar manner. Bids will be asked for. The building will cost about $200.

C. H. Tayor spoke to a large audience in the Finn hall Wednesday evening on Socialism.

The schools will open next Tuesday for the fall and winter term. According to the census recently taken by Supt. Gilruth there are 195 children residing in Keewatin of school age.

OFFICIAL MAP OF THE WEATHER

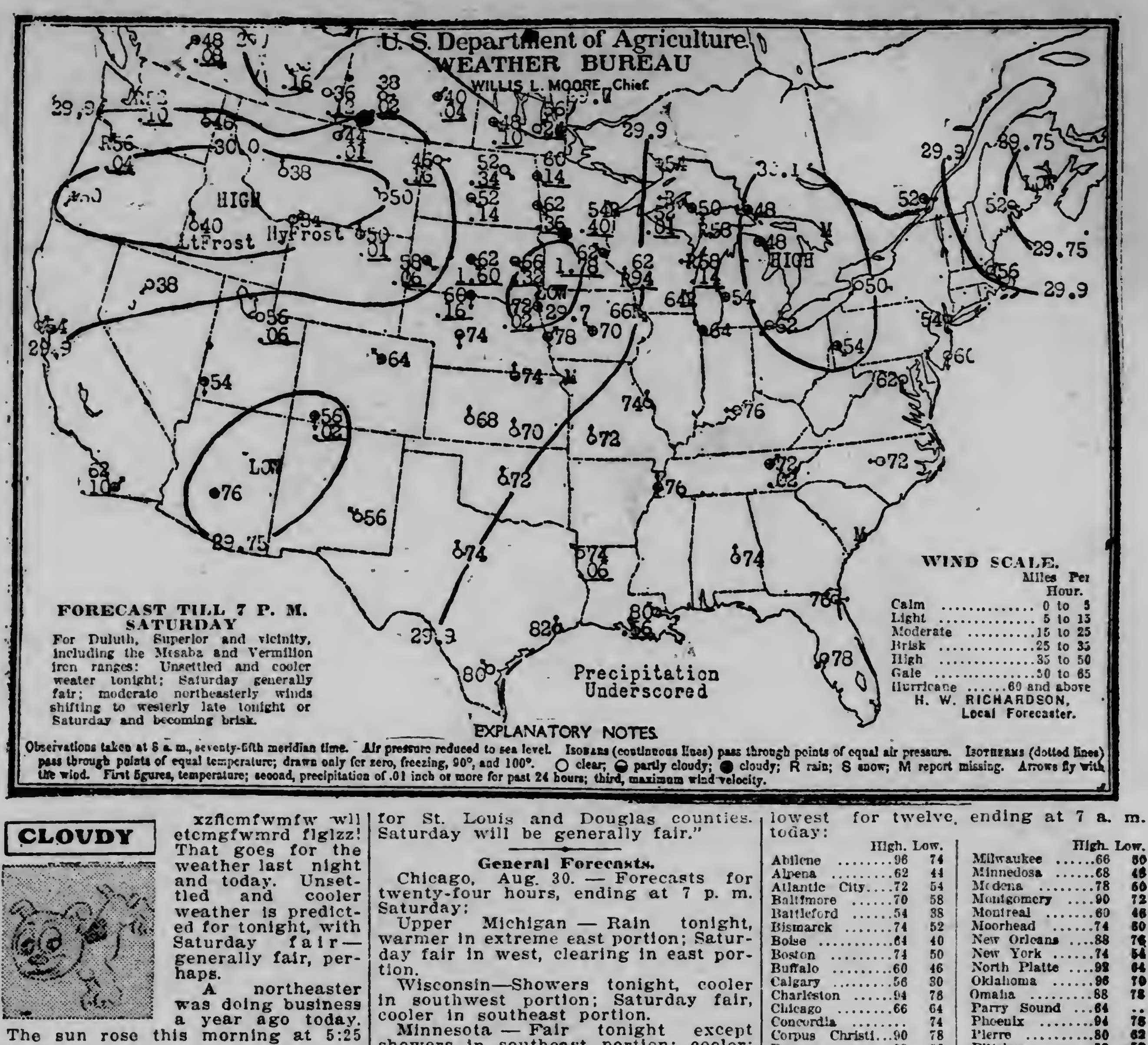

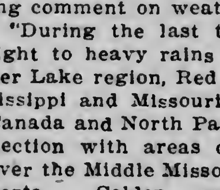

xzflcmfwmfw wll etcmgfwmrd flglzz! That goes for the weather last night and today. Unsettled and cooler weather is predicted for tonight, with Saturday fair—generally fair, perhaps.

A northeaster was doing business a year ago today.

The sun rose this morning at 5:25 and it will set at 6:52 this evening, giving thirteen hours and twenty-seven minutes of sunlight.

Mr. Richardson makes the following comment on weather conditions:

"During the last twenty-four hours light to heavy rains fell over the Upper Lake region, Red River, Upper Mississippi and Missouri valleys, Western Canada and North Pacific states in connection with areas of low pressure over the Middle Missouri valley and Alberta. Colder weather prevails throughout the Northern Rocky mountain region and Northwestern Canada. Light to heavy frosts occurred last night in Idaho, Wyoming and Alberta. Hot weather prevailed Thursday in Nebraska, Kansas, Colorado, Missouri, Oklahoma, Texas, the Ohio valley and Southeastern states. Indications favor unsettled and cooler weather tonight for St. Louis and Douglas counties. Saturday will be generally fair."

General Forecasts.

Chicago, Aug. 30. — Forecasts for twenty-four hours, ending at 7 p. m. Saturday:

Upper Michigan — Rain tonight, warmer in extreme east portion; Saturday fair in west, clearing in east portion.

Wisconsin—Showers tonight, cooler in southwest portion; Saturday fair, cooler in southeast portion.

Minnesota — Fair tonight except showers in southeast portion; cooler; probably light frost in northwest portion; Saturday fair.

Iowa — Showers and cooler tonight; Saturday fair; cooler in east and south portions.

North Dakota—Fair tonight with light frost; cooler in east and south portions; Saturday fair; warmer in west portion.

South Dakota—Fair and much cooler tonight; probably light frost in extreme north and extreme west portions; Saturday fair; warmer in extreme west portions.

Montana—Local rains tonight and Saturday, except fair tonight in southeast portion; warmer tonight in west portion; probably frost in east portion; warmer Saturday in east portion.

Upper Lakes—Moderate to brisk southerly winds, shifting to westerly Saturday; rain tonight, Saturday clearing weather.

The Temperatures.

Following were the highest temperatures for twenty-four hours and the lowest for twelve, ending at 7 a. m. today:

	High.	Low.		High.	Low.
Abilene	96	74	Milwaukee	66	60
Alpena	62	44	Minnedosa	68	48
Atlantic City	72	54	Modena	78	60
Baltimore	70	58	Montgomery	90	72
Battleford	54	38	Montreal	60	46
Bismarck	74	52	Moorhead	74	60
Boise	64	40	New Orleans	88	76
Boston	74	50	New York	74	54
Buffalo	60	46	North Platte	92	64
Calgary	56	30	Oklahoma	96	70
Charleston	94	78	Omaha	88	78
Chicago	66	64	Parry Sound	64	..
Concordia		74	Phoenix	94	78
Corpus Christi	90	78	Pierre	80	62
Denver	92	60	Pittsburg	72	52
Des Moines	74	68	Port Arthur	58	48
Devils Lake	66	52	Portland, Or	70	54
Dodge	96	68	Prince Albert		40
Dubuque	68	64	Qu'Appelle	62	38
DULUTH	60	54	Raleigh	88	70
Durango	78	56	Rapid City	86	58
Eastport	64	46	Roseburg	70	48
Edmonton	58	34	Roswell	94	56
Escanaba	62	50	St. Louis	92	74
Galveston	86	82	St. Paul	70	58
Grand Forks		60	Salt Lake City	74	56
Grand Haven	70	54	San Diego	72	62
Green Bay	66	54	San Francisco	68	54
Hatteras	84	74	Sault Ste. Marie	58	44
Havre		44	Seattle	64	52
Helena	60	38	Sheridan	68	50
Houghton		48	Shreveport	86	72
Huron	82	66	Sioux City	82	72
Jacksonville	92	74	Spokane	62	46
Kamloops	66	46	Springfield, Mo.		70
Kansas City	94	74	Swift Current	60	38
Knoxville	84	68	Tampa	90	72
La Crosse		58	Toledo	66	56
Louisville	90	72	Valentine		60
Madison	68	56	Washington	78	60
Marquette	56	46	Wichita		70
Medicine Hat	60	36	Williston	70	46
Memphis	92	76	Winnemucca	72	38
Miami		70	Winnipeg	72	56
Miles City	74	48	Yellowstone	62	32

TWO HARBORS REGRETS.

People Deplore Losing Rev. Mr. McLeod, Who Goes East.

Two Harbors, Minn., Aug. 30.—(Special to The Herald.)—Rev. and Mrs. J. F. McLeod are preparing to move to Harbor Creek, Pa. Rev. McLeod announced his resignation as pastor of the First Presbyterian church last Sunday. His only reason for wanting a change is to get a charge where he will have only one sermon to prepare each week, so that he can devote the remainder of the time to special study. Rev. McLeod came here four years ago and during that time both he and Mrs. McLeod have endeared themselves to the people.

Nothing definite has been decided as yet concerning the successor. The board of directors of the church met on Tuesday evening and very reluctantly accepted the resignation of the pastor.

FIFTY-NINE TEACHERS

Will Educate Youth of Gilbert District This Year.

Gilbert, Minn., Aug. 30.—(Special to The Herald.)—Superintendent C. L. Newberry of school district No. 18 announces that schools will resume next Tuesday with a complement of fifty-nine teachers, all graduates of a college or normal school. The Gilbert school district is now an independent district with the following board: F. P. Rutherford, chairman; C. G. Fulton, clerk; D. T. Caine, treasurer; P. R. Cosgrove, H. S. Sherman and W. G. Dundas, directors. The schools are a credit to the district and the personnel of the new board is a guarantee that they will be held to their present efficiency. The teachers will assemble Saturday morning in the local high school building for a meeting preparatory to beginning work on Tuesday.

SUMMER SUGGESTIONS FOR THE MOTHER

Seasonable Advice on the Health of Children in Hot Weather.

Mothers should be careful not to overfeed children during the hot months. No one requires as much food in summer as they do in cold weather. Serve only the lighter and more easily digested foods, and see that the milk is kept cool and the fruit ripe.

It is quite natural to expect some disturbance, such as constipation, indigestion, or summer diarrhoea, often accompanied by a cold. A mild laxative at bed time will, in most cases, carry off the congested waste from the stomach next morning and by cleaning the bowels restore normal conditions.

Cathartic remedies and purgatives should never be used for children. They are harsh and violent in their action and tend to upset the entire system. The combination of simple laxative herbs with pepsin, known as Dr. Caldwell's Syrup Pepsin, and sold by druggists for fifty cents a bottle, is now very generally used to correct stomach and bowel trouble. It is mild and pleasant to the taste and contains no drastic drug, or narcotic, but acts naturally and easily, yet most effectively. A larger bottle, containing more than twice the quantity, is sold for one dollar. If you have never used Syrup Pepsin and would like a free trial bottle, postpaid, write to Dr. W. B. Caldwell, 406 Washington St., Monticello, Illinois.

SOON SELLS PRODUCE.

Grand Rapids Farmer Finds Market at Nashwauk.

Nashwauk, Minn., Aug. 30.—(Special to The Herald.)—A Grand Rapids farmer was in town the other day with a wagon load of potatoes which was disposed of in a few minutes. He claims that there is no demand for farm produce in Grand Rapids and is consequently compelled to come to Nashwauk and Keewatin in order to dispose of his green stuff.

TO WED IN SUPERIOR.

Keewatin Merchant to Marry Wisconsin City Belle.

Keewatin, Minn., Aug. 30.—(Special to The Herald.)—Jacob Jaffe of Keewatin will marry Miss Rose Karon of Superior, Wis., on Tuesday evening, Sept. 3. The ceremony will be performed at the synagogue at 5 o'clock after which the reception of friends and relatives will be held at 407 Baxter avenue. Mr. Jaffe is one of Keewatin's most prominent and successful merchants and is filling his second term as village trustee. The bride is one of Superior's most popular young ladies. The couple will be at home in Keewatin after Sept. 7.

Two Harbors Musical.

Two Harbors, Minn., Aug. 30.—(Special to The Herald.)—Tuesday evening a musical was given at the First Presbyterian church which was greatly appreciated by the large number of people who attended. Miss Margaret Rock of Philadelphia, who is visiting her uncle, G. A. Rock, and Miss Jessie Meacham, who is a guest of Mrs. Jas. Coggswell, both ladies of exceptional talent, appeared on the program with Frederick W. Doerr, organist, and Arthur V. T. Emmett, baritone.

Ely Shooter Fined.

Ely, Minn., Aug. 30.—(Special to The Herald.)—Mike Papich yesterday paid $11.74 for shooting at the Zenith location last Sunday. Papich went to shooting rather freely on his own premises and forgot to go outside the city limits, when Joe Klamich swore out a warrant for his arrest. His case was heard by Judge Jury.

To Address Virginia Teachers.

Virginia, Minn., Aug. 30.—(Special to The Herald.)—A meeting of the public school teachers for the coming term of school has been called for Saturday afternoon, when the organization of the schools will be perfected. President Bohannon of the Minnesota state normal at Duluth has been invited to address the teachers.

To Debate Socialism.

Two Harbors, Minn., Aug. 30.—(Special to The Herald.)—Arrangements have been completed for a debate in Glen hall here Sunday, Sept. 15 between Morris Kaplan of Duluth and W. C. Dean, lecturer and organizer for the Prohibition party in Minnesota, upon the tenets of Socialism.

Two Harbors Church Notice.

Two Harbors, Minn., Aug. 30.—(Special to The Herald.)—Services will be held at the First Presbyterian church next Sunday morning as usual, the subject being, "The End of the World." The evening sermon will be "Doing Business for the King of Darkness." Bible school at the close of the morning session. Young People's society at 6:45 p. m.

Japanese Entertainment.

Two Harbors, Minn., Aug. 30.—(Special to The Herald.)—A Japanese entertainment will be given at the First M. E. church this evening. The following program will be rendered: Japanese tea party, by nine girls; Japanese drill, by nine girls; lullaby, by Ruth Halliday; bootblack drill, by nine boys; duet, cornet, by Fred Switzer and Henry Hammill; broom drill, by Miss Ruth Wurster; Indian huntresses, by nine girls.

HAYES GETS WEEK'S DELAY

(Continued from page 1.)

lege of listening to the revelations disclosed by the John Doe investigation into police corruption. Supreme Court Justice Goff is inclined to believe the John Doe investigation should be held behind closed doors, as he thinks that in this way evidence can be brought out for use before the grand jury.

The wife of Police Lieutenant Becker, who is to go on trial for the murder of Rosenthal Sept. 10, is being shadowed by detectives. Mrs. Becker's visits to banks wherein her husband kept much of his money have been recorded, and a sharp watch is being kept on Becker's bank accounts. Mrs. Becker cannot be compelled to testify against her husband in the murder trial, but she can be called before the John Doe inquiry to tell what she knows of police graft conditions.

Detectives are watching in various foreign ports for the possible arrival of "Lefty Louie" Rosenzweig and Harry Horowitz, otherwise known as "Gyp the Blood."

Stock Story Falls Through.

The defense set up in behalf of Police Lieutenant Becker, alleged instigator of the Rosenthal murder and accused of gambling graft, that he accumulated his fortune of nearly $100,000 through stock speculation, was punctured when James E. March, the lawyer, declared before the grand jury that there was no truth in statements attributed to him that he engineered the police officer's stock speculations.

March had been quoted as saying that he and Becker had a joint account, and that as a result of his tips, Becker had made thousands of dollars through stock deals.

When the lawyer was first questioned by the jury he is understood to have said in a general way that he acted for Becker in stock transactions, but could not furnish specific details. He added, it was learned, that he had acted in a similar capacity for others, naming an Italian banker. This banker was immediately subpoenaed and appeared before the jury.

March was then recalled, and after being closely questioned by the jury, stated, it was learned, that he had never conducted any deals for Becker worth mentioning.

Witness Has Disappeared.

Thomas Coupe, an eye witness of the murder, who testified before the grand jury, has mysteriously disappeared and Mr. Whitman was told that he had sailed for Europe. The prosecutor declared that Coupe's testimony could be spared, but expressed the fear that some of his more important witnesses might be spirited away in a similar manner. He had no legal way of detaining them, he added.

Becker's trial will begin, if present plans are adhered to, before any testimony is taken in the John Doe proceedings before Judge Goff to expose police corruption. After formally opening the proceedings next Tuesday, Justice Goff will adjourn them until Sept. 11, when the September grand jury will be empaneled. The trial of Becker will probably begin the day previous.

BROOKSTON BURGLARY.

Brookston, Minn., Aug. 30.—(Special to The Herald.)—A few nights ago burglars entered the Harri & Miettunen and Eklund & Olson general stores. Mr. Harri, who resides above the store, heard the intruders and frightened them away before any loot was secured. The cash register at Eklund & Olson's store was rifled and a small amount of money secured. It is supposed that some tramp entered the places and made his getaway on a passing ore train.

At a meeting of the board of directors of the Brookston Townsite company, held at Duluth last Saturday, Rowe McCamus of this village was appointed secretary and land agent to fill out an unexpired term. A. M. Brunelle of Cloquet was appointed a director to fill an existing vacancy.

SCHLEY FIRE DEPARTMENT TEAM AND PRIZES THEY WON

—Photo by John Koskela, Gilbert.

Top Row, Left to Right—John Perrault, Mike Kriser, Robert Toomey, Pete r Theno, Joseph Coron, William Sanstrom, Douglas Kennedy. Second Row—Joseph Fabene, Jerry Hurley, Hector Cameron, Joseph Spitz, Louis G ipp. Bottom Row—Anthony Mayhen, John J. Hurley, Marshall Elson.

Gilbert, Minn., Aug. 30.—(Special to The Herald.)—The members of the Schley fire department are proud of the trophies they won at the Range firemen's tournament held at Biwabik this year shown in the picture of the team. The prizes shown in the picture are:

First association hose race—Lost second place on flipping a coin.

Second race, relay bucket and ladder race—Lost first place by running off a tie with Proctor by 1-5 of a second; second prize, acid siphon.

Third race, flag race—Second prize, six pairs satin running pants.

Fourth race, ladder climbing contest—Second prize, flag.

Fifth race, dummy race—No time.

Sixth, novelty hose race—First prize, loving cup.

Seventh, hub-and-hub race—First prize, acetylene searchlight.

Eighth race, coupling contest—No prize; J. J. Hurby, third, 5 3-5 seconds.

Ninth race, firemen's foot race—First prize, Joseph Coron, silver medal. Time 10 1-5 seconds.

Tenth race, surface wet test—First prize, nickel plated hoze nozzle.

The first of the series of entertainments to raise funds for the 1913 tournament at Schley location netted over $50, which was deposited in the bank to the credit of that fund. The boys are in earnest and promise to give a tournament that will be a grand success.

AKELEY ESTATE PROPERTY HAS BEEN ATTACHED.

Brainerd, Minn., Aug. 30.—(Special to The Herald.)—As an echo to the Akeley case engaging the attention of the legal department of the state comes the writ of attachment allowed in the case of L. W. Collins and F. H. Peterson, as administrators of the estate of Healy C. Akeley, deceaseed, and Florence A. Quick vs. Clara Rood of Akeley et al., in the sum of $200,000, and Sheriff Reid of Crow Wing county levied on property consisting of the north half of the northeast quarter, the northwest quarter of the southwest quarter and the northwest quarter of section 4, township 138, range 28.

Marquette to Revise Charter.

Marquette, Mich., Aug. 30.—Charter revision was carried in Tuesday's election by a vote of 679 to 307, and the project won in every ward in the city.

Buy in Duluth.

D. H., 8-30-1912.

Capital Stock of CAPS For Fall

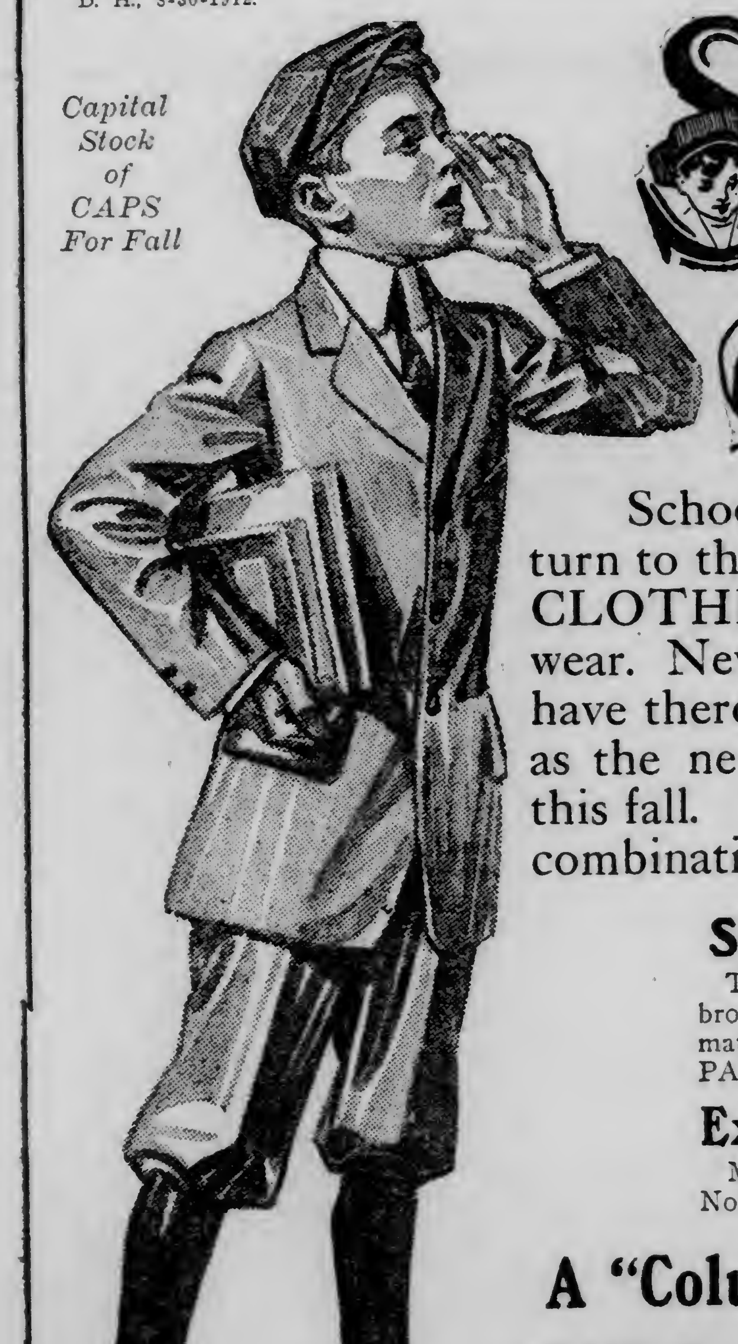

School Clothes

School opens on Tuesday. Prepare for their return to the seat of learning. COLUMBIA SCHOOL CLOTHES are the kind you'll enjoy seeing your boy wear. Never since dress changed from leaves to weaves have there been such becoming and practical styles as the new Knickerbocker suits which we show for this fall. New blues, new browns, new grays, new combinations. Prices $1.95 to $10.

School Special at $5

Two styles, one gray mixed, one brown mixed, winter weight, rough material. Comes with TWO PAIR OF PANTS.

Special, $3.50

School suits in mixed grays, tans and browns, in Scotch cloth, Norfolk and plain styles.

Exceptional Values in Blue Serges at $5

Must be seen to be appreciated. We have them both in the Norfolk and in plain styles.

A "Columbo Suit" For the Older Brother

On Main Floor.

$14.50 is the uniform price of all our Columbo Suits. A special for young men that has not its equal anywhere at the price. We now show many new numbers in Norfolk and plain styles.

School Shoes For Boys and Girls

Rear of Main Floor.

Shoes that wear, fit and give lasting satisfaction, nowhere to be found better than in the Columbia Shoe Shop. Here's the Dugan & Hudson IRON CLAD line for Misses, Children and little men, with wide nature-shaped toes and smooth inner soles. No nails, no stitches to tear the stocking or hurt the foot. Prices $1.50 to $3.50.

The same famous make in our HIGH SCHOOL SHOE for the growing girl who wears a woman's size. Broad low heels and sensible toes, made in gun metal, tan Russia calf and Patent Colt. Price $3.50.

COLUMBIA CLOTHING CO.

At Third Ave. W. Small Boys' Store on Second Floor.

Hair Ribbons

25c School Girls' Hair Ribbons, in a fine assortment of coloring—for, per yard—

15c

"WHERE VALUES REIGN SUPREME"

STACK & CO.

21 and 23 WEST SUPERIOR STREET

$2 Handbags $1

This assortment of fine Leather Bags includes 100 different styles. They are all fine leather lined goods, for only

$1.00

Everything the Newest

In the Ready-to-Wear Department

An Attractive and Authoritative Showing of New Tailored Suits and Coats Now Ready for Inspection!

We received within the week hundreds of new Tailored Suits, in beautiful new fabrics, such as illuminated whipcords, wale diagonals, two-toned diagonals, multi-color tweeds, pebble cheviots, novelty boucles, broadcloths and men's wear serge, made up in the most appealing new models. Coats 32 inches, some with the new cutaway fronts, others with the much-sought-for belt effect—In fact, a wonderful range, with pleasing little different fashion touches. Tomorrow we are featuring as a special inducement for early buying, four most extraordinary values in these beautiful suits, at $25, $22.50, $19.50 and.. **$17.50**

The New Fall Coats

A magnificent range of new models and new fabrics to select from at our usual Popular Prices.

Stylish New Fall Skirts

In the new whipcords and novelty mannish tweeds, we are featuring two great values for tomorrow, at $7.50 and............... **$5.95**

Children's Dresses

In a great variety of new fall styles and fabrics. No need bothering making them up—they are all ready for use, and at much less than it would cost to make them.

5,000 Samples of Women's, Men's and Children's Underwear at 1/3 Off Regular Prices.

MENTOR MILLS' FINE SAMPLES of Women's Silk and Wool, Wool, Mercerized and Cotton Union Suits, Vests and Pants; Men's Silk and Wool, Wool Ribbed, Mercerized and Fine Cotton Union Suits; Children's Vests, Pants and Drawers, at ONE-THIRD OFF REGULAR PRICES.

Children's School Necessities

Children's 35c Fleeced Vests and Pants.............................. **25c**

Children's 20c Black Ribbed Hose at.............................. **15c**

Boys' $1.00 Heavy Wool Knickerbocker Pants.............................. **85c**

Boys' 75c Heavy Wool Knickerbocker Pants.............................. **59c**

Boys' 59c Heavy Wool Knickerbocker Pants.............................. **50c**

Boys' and Girls' Black Cat and Pony Stockings—In medium and heavy ribbed; best made.............................. **25c**

$1.25 Umbrellas—Mission handles with extra quality linen taffeta cover, at.... **$1.00**

Silks and Dress Goods

36-inch Hard Twisted Wool Serges, for children's school wear and gymnasium suits, in navy blue and all colors at, per yard.............................. **49c**

36-inch Washable Worsted Plaids, also black and white shepherd checks—nothing better to wear for children's school dresses at, per yard.............................. **25c**

44-inch All-wool Dress and Coating Serges, in all colors and black—a leader for tomorrow, at.............................. **75c**

50 in. All-wool Black and Colored Fine Botany Worsted Mill's Serges, guaranteed shrunk and sponged at, per yard... **95c**

Silk Special

36-inch Guaranteed Peau De Lux and Black Taffeta Slks—regular values up to $1.25 and $1.39, at special price tomorrow, per yard.............................. **98c**

25 Pieces of Plain and Fancy Foulard Silk and changeable messaline silk—values worth regularly up to 85c—special clearance sale price, per yard................ **48c**

AGED WOMAN TRICKED BY MAN WANTED FOR MURDER

Mrs. Mary McLusky Relates Pitiful Story in Suit for Divorce.

Induced By Fraud to Deed Property to Fugitive Murderer.

A story of how she had been tricked out of her property by the man she thought she loved, of how but five days after their wedding she had blindly consented to make her will, leaving her home to him, of her discovery that the paper she had signed was not a will but a deed of conveyance and of how she later became aware of the fact that her husband was strongly suspected of one of the most foul and cold-blooded murders in the criminal courts of the county—that is the story upon which Mary Anna McLusky, aged and gray, is suing her husband, Frank McLusky, for divoce.

McLusky, defendant, has been a fugitive from justice since February last. As he is under indictment for the brutal murder of Asa Shepard, an aged Civil war veteran, at Kelsey on Feb. 23, he probably has good reasons for not appearing to fight the divorce action.

The events which led up to the killing of Shepard are related in the divorce action filed by Mrs. McLusky today. Throughout her story runs a thread of intimation that McLusky actually had designs on her life and that had he not evolved the idea of making away with the old soldier at Kelsey she would probably have fallen victim to his greed for money.

In Poor Health.

Mrs. McLusky is 77 years old and feeble in health. McLusky is 55 years old, a man of medium stature and weight and is lame in one leg. They were married on Sept. 18, last, and lived at Eveleth, where Mrs. McLusky had property and a home.

Prior to her marriage, Mrs. McLusky was a widow, Mary McEwing. Patrolman McEwing of the Eveleth police force is her son and there are other children in the family. Her children, it is said, were much opposed to the marriage.

McLusky got into the favor of the widow last summer when he did some capenter work and repair work about her home. It is said that one day when McLusky had just finished putting in a walk and some steps that the widow was very favorably impressed with the job and remarked that some day Frank might live there himself. He evidently took the hint, as they were married soon afterwards.

In her complaint, Mrs. McLusky claims that he professed great regard for her. She thought his kindness to be real and not feigned, and being lonesome for a life partner in her declining years, consented to the marriage.

On Sept. 23, 1911, but five days after the wedding, she claims that he appeared very anxious to be provided for in her will and that she was talked into the idea of making it out then. He told her that she was much older than he and that she was liable to drop off first. She agreed that an attorney should draw up the papers at once.

McLusky, she claims, went to an attorney and had a warranty deed conveying her property to a third party, May F. Nagle, a woman clerk in the lawyer's office, and a deed of conveyance from Miss Nagle to himself, and she signed the papers, laboring under the impression that she was executing her will.

Cruel and inhuman treatment is one of the grounds upon which the divorce action is brought. On Dec. 27, she says, he took her watch and $10 and stayed away from home for two weeks. On Feb. 15, she says, he dragged her down a flight of stairs, threw her over a chair and choked her in an attempt to compel her to give him $20. The money was forcibly taken from her.

Went to Kelsey.

A few days later, she claims that he went to Kelsey. Here, she claims, he was believed to have perpetrated the foul and brutal murder of Asa Shepard after having robbed the aged man of his soldier's discharge, pension papers and a deed to the place. She believes that he is the man who immediately after the killing of Shepard, but before his body was found, took the deed to Superior and secured $300 on a mortgage execution, necessarily a forgery.

Shepard's body was found hidden under the snow and a clump of roots less than 100 feet from the shack in which he was murdered. His head was chopped open with an ax, the skull being crushed in two places. The finding of the body revealed a revolting and gruesome sight.

Sheriff Meining has put forth every effort to run down McLusky, but every clew has failed. His description has been mailed to authorities all over the country and the case has not been dropped by any means. A substantial reward has been offered for his capture, both by the county and state.

PROCTOR WILL GREET FARMERS

Annual Farmers' Day on Saturday Promises to Be Great Event.

Proctor, Minn., Aug. 30.—(Special to The Herald.)—Tomorrow will be a big day in Proctor as Farmer's day, an annual event will be celebrated in notable style.

Several committees have been working steadily of late and from all reports a large number of farmers with their families will attend.

At 10 a. m. the annual meeting of the Proctor Potato company will be held, when election of officers will take place.

From 12 to 1 o'clock all will enjoy a picnic dinner when hot coffee, cream and sugar will be served free of charge. From 1 to 1:30 the Proctor fire department will give an exhibition. At 1:30 there will be a wrestling match.

Some Contests.

Among the contests for the afternoon will be a ladies' potato throwing contest, young ladies' race, 100 yard dash, farmers only eligible, relay race, ladies' egg race, race for girls under 15 years, boy's three-legged race, wheelbarrow race and climbing of a greasy pole. Prizes will be given for the handsomest baby under 3 years of age, for the farmer bringing the largest family in to the celebration and for the best matched span of horses. Another feature will be the ball game between Midway and Hermantown. C. B. Gilbert, trainmaster for the D. M. & N. Ry. Co., will be marshal of the day.

E. S. Davis, formerly secretary of the local Y. M. C. A., but late of Bisbee, Ariz., is in town renewing acquaintances. He is preparing to take charge of the Cloquet Y. M. C. A. by Sept. 1.

The track team of the Proctor Volunteer fire department will give a dance at the I. O. O. F. hall on Labor day night, Monday, Sept. 2. Blewett's orchestra will play and dancing will take place from 9 to 1 o'clock.

If you are not afraid to do business, do not be afraid to advertise.

Don't Forget

TO INCLUDE WITH THE OTHER GOOD THINGS YOU PACK IN YOUR PICNIC BASKET

Hamm's Beer

IT WILL GREATLY ADD TO THE PLEASURE OF YOUR OUTING

"Leads them All"

Theo. Hamm Brewing Co.

ST PAUL, MINN.

JAY W. ANDERSON

Agent, Duluth Branch.

Phones: Zenith, Grand 1800.

Duluth, Melrose 1800.

THE FRESHNESS OF PETE CAUSES A FRESHET

—By C. L. SHERMAN

NEWS OF THE NORTHWEST

ONLY FLAX CROP POOR

All Others in McHenry County, N. D., Best Ever.

So Declares the Manager of Grain Elevator at Velva, N. D.

Velva, N. D., Aug. 30.—(Special to The Herald.)—Barring flax, the crops in McHenry county and all over this section beat anything ever raised in this garden spot of North Dakota, according to Edward Gilbertson, manager of Gilbertson Bros.' elevator here.

"Flax is not good," said Mr. Gilbertson, "largely for the reason that the farmers did not use good seed. Another reason, however, is that it was put in largely on old land, and the weeds got a chance to come up first and prevent its growth. Flax always does best on newly turned land, where there are not many weeds. After coming up, flax will remain stationary for some time, apparently making no progress, while weeds, if there are any, will spring up all around it. But I believe that we shall get all the flax that there is now in the fields. Most of it is about ready to cut, and as the wheat will be out of the way in another week, the farmers will probably be cutting their flax by that time, and the danger of frost will be over. We have so far had only one frost and that was in July. It was too light to do any damage.

Wheat Crop Record Breaker.

"Wheat in this country is a magnificent crop, probably the best that it ever produced. I do not think there is much that will run less than fifteen bushels to the acre and a great deal of it will run as high as thirty, and some more than thirty. About 75 per cent of the wheat had been cut when I left last Sunday.

"There is a very large crop of rye. What has been thrashed thus far has run thirty-two to thirty-three bushels to the acre. Of course, we cannot raise corn as well as they do farther East, yet we are doing well with that grain. More and more corn is being put in from year to year. Last year we had a good crop of corn when everything else was a failure.

"We have a larger acreage of wheat this year than ever before. Our rye and corn are increasing from year to year. Flax is being gradually given up, for there is little more new land to be broken, and it does not do well on old land."

POSTMASTERS TO MEET SEPT. 5-6

Minnesota State League Members to Gather and Discuss Work.

Avon, Minn., Aug. 30.—(Special to The Herald.)—The seventh annual convention of the Minnesota State League of Postmasters will be held at the courthouse, Minneapolis, Thursday and Friday, Sept. 5 and 6, according to W. S. Bartholomew of this city, the president.

The officers of the league are: President, W. S. Bartholomew, Avon; vice president, A. F. Arndt, Prior Lake; secretary, O. J. Kuutz, Waconia; treasurer, W. H. Wright, Montrose..

George Daniel, inspector in charge of St. Louis, will be present and discuss postal matters with the state mail handlers. The program for the two days follows:

Sept. 5, 1:30 P. M.

Convention called to order by the president; address of welcome by Mayor J. C. Haynes and J. W. Bragdon, president of the Commercial club, response by State President W. S. Bartholomew, Avon; address by Postoffice Inspector George W. Drake; reports from secretary and treasurer; appointment of committees.

Sept. 6, 9 A. M.

"Why I Can Afford to Be Postmaster at a Fourth Class Office," William O'Brien, Eden Valley; "The Village Postmaster," Thomas Boyle, Halloway; "Trials and Tribulations of a Third Class Office," A. S. Webb, Sandstone; "Little Things Worth Knowing," A. F. Arndt, Prior Lake; "Duties Postmasters Owe to Themselves," J. E. Dad, Blackduck; question box.

Afternoon.

"Rent at Third Class Offices," Fay Cravens, Milaca; "Compensation for Postmasters at Fourth Class Offices," Fred Bloom, Wood Stock; "Postoffice System," F. M. Searles, New Brighton; "Classification for Postmasters at Third Class Offices," W. Peterson, Atwater; "What the League Has Done for Its Members," W. B. Davee, Clear Lake; question box.

The question box will be taken up at every session and will be a feature of special interest, giving all an opportunity to have questions answered.

A special leave of absence has been granted all postmasters in Minnesota to attend this convention.

The Minneapolis Commercial club has offered its services during the convention.

CARLTON COUNTY SCHOOL AFFAIRS

Report of County Superintendent for Year Ending July 31, Last.

Carlton, Minn., Aug. 30.—(Special to The Herald.)—County Superintendent E. J. Colovin has forwarded his annual report for the year ending July 31, to the state superintendent. It presents an interesting array of statistics of school work in Carlton county.

It shows among other things: Total number of pupils from 5 to 21, 4,187; from 8 to 18, who attended school two-thirds of the term, 2,464; total enrollment, 4,187; number of pupils entitled to state money, 3,902; male teachers, 13; female, 129; average wages of men, $82.72; of women, $56.21; schoolhouses built during year, brick, 1; frame, 3; log, 1; value of new schools, $35,150; value of all schools and sites, $273,610; value of desks and seats, $10,251; value of all apparatus, $7,780; volumes bought for library during year, 1,251; libraries, 52; volumes in all libraries, 9,674; value of all libraries, $6,262; volumes taken from libraries, 12,420; aggregate indebtedness of districts, $118,540; average rate of special tax in mills, 15.4; total number of school districts (excluding unorganized territory), 30; salary of superintendent, $1,200; number of visits to schools, 166; number of county association meetings held, 2; enrollment at such associations, 61; districts in which pupils are transported, 10; consolidated districts formed during year, none; districts where less than ten pupils were enrolled, 1; districts more than ten, but less than twenty, 1; school officers' meetings during year, 1; officers present at such meeting, 57.

Receipts and Disbursements.

The financial statement for the year for the high and graded, semi-graded and rural schools follows:

Receipts.

Cash on hand beginning of year	$ 43,094.59
Received from apportionm't	19,686.50
Received from special tax..	79,012.63
Received from 1-mill tax..	5,339.63
Received from special state aid	14,891.85
Received from bonds and other sources	37,798.26
Total receipts	$199,823.46

Disbursements.

Teachers' wages and board.	$ 73,065.77
Fuel and school supplies...	10,275.12
For repairs and improving grounds	10,229.54
For new schoolhouses and sites	22,193.18
For bonds and interest.....	8,045.97
For library books	610.19
For text-books	2,290.27
Apparatus	1,142.46
Transportation of pupils...	3,316.24
All other purposes	17,779.27
Cash on hand at end of year	50,875.45
Total disbursements	$199,823.46

BIRTHS WAY AHEAD.

Beat Deaths in North Dakota in July Four to One.

Bismarck, N. D., Aug. 30.—The July bulletin for the North Dakota board of health shows that for the month of July the number of deaths in the state were far outnumbered by the number of births, the figures being 351 deaths to eighty-four births. Williams was the only county in the state reporting a greater number of deaths than births, there having been seventy-five deaths as compared with twenty-eight births in that county. There was, however, no epidemic in that county.

Fifty-three cases of contagious diseases were reported throughout the state, resulting in three deaths. There were six cases of tuberculosis and two deaths. There were seven cases of measles and one death. The other contagious diseases did not result fatally in any case and the victims were divided as follows: Smallpox, 14; typhoid fever, 5; diphtheria, 2; scarlet fever, 9; whooping cough, 8; other diseases, 2.

PRISON WARDEN HITS STRANGER

Bismarck Penitentiary Official Mistakes Man for an Escaped Convict.

Bismarck, N. D., Aug. 30.—While looking for four escaped convicts in the vicinity of McKenzie, a small station a few miles east of here, Warden Hellstrom of the state penitentiary shot and wounded a stranger who was attempting to board a moving freight train. Hellstrom called upon the man to halt and when he did not, fired, striking him in the leg and inflicting a flesh wound. The man was taken to the prison hospital, where the wounds were dressed. It is not expected serious injuries will result.

The convicts who escaped are Harry Lewis, Edwin Ross, Frank Erwin and E. G. Robinson.

Make Break After Ball Game.

Their escape was made after a game of ball Wednesday evening in the prison yards. The game was finished just at dusk and the men took advantage of the gathering darkness to go over the wall to liberty. Posses of officers aided by bloodhounds were soon on their tracks. Robinson and Ross, two of the fugitives, are said to be desperate criminals and have records which lead to the belief that they will never be captured alive.

STILLWATER MAN IS AUTO VICTIM

Run Down By Twin City Machine Which Also Injures Occupants.

Stillwater, Minn., Aug. 30.—(Special to The Herald.)—The authorities are investigating the death of Fred Yohe, an old man here yesterday afternoon, after he was struck by a machine in which were James Carr, Norran and Fred Wallace of Minneapolis, and Carl Stevens of St. Paul. The car upset and all but Fred Wallace are in a hospital.

Yohe was struck when the car, rounding a corner, made an unsuccessful attempt to dodge Yohe, who is quite aged, and who was crossing the street. Yohe received a broken leg and internal injuries from which he died.

The car went over a 20-foot embankment, James Carr receiving a critical fracture of the skull and Norran Wallace and Carl Stevens severe but not dangerous injuries. All three are in a hospital here. Fred Wallace was but slightly hurt.

JOINS BULL MOOSERS.

Hancock Democrat Breaks Away From Old Moorings.

Hancock, Mich., Aug. 30.—W. A. Burritt, a well-known local Democrat who has voted that ticket since 1876 when he cast his first vote for Tilden for president, surprised his friends at Tuesday's primary by voting with the third party. He joined the "Bull Moose" party when he changed his enrollment from that of a Democrat to the Progressive party, and henceforth will be a supporter of Col. Roosevelt for the presidency. Mr. Burrittt's defection from the ranks of the Democrats greatly surprised his friends.

GOVERNOR PROCLAIMS.

Calls Upon Minnesotans to Observe Labor Day.

St. Paul, Minn., Aug. 30.—Governor Eberhart has issued his annual Labor day proclamation, taking formal notice of the holiday Monday, and recommending that stores and shops close in honor of the event. The governor says in his proclamation that the laboring man had contributed his full share to American progress and deserved recognition. Capital and labor are held joint interests by the governor, who says each should work to the others interest.

FIRE DESTROYS HIGH SCHOOL AT NORWAY.

Norway, Mich., Aug. 30.—The Norway city high school was destroyed by fire early yesterday. It was one of the best equipped school buildings in the Northern Peninsula. The library contained several thousand volumes and $3,000 worth of manual training supplies received last week. It is not known how the fire originated. The loss is estimated at $75,000, with $35,000 in insurance.

JAMES IS NOMINATED

In Houghton County, Mich., for Mine Inspector.

Houghton, Mich., Aug. 30.—The primaries held here this week evoked unusual interest. The Republican nominees for the different positions in Houghton county follow, much interest being in the contests for sheriff and mine inspector, James A. Cruse landing the former and Thomas James the latter: Judge of probate, George C. Bentley; sheriff, James A. Cruse; clerk, Nicholas F. Kaiser; treasurer, William H. White; register of deeds, Cylde S. Mackenzie; prosecuting attorney, Anthony Lucas; circuit court commissioner, Herman A. Wieder; coroners, William Fisher and Charles R. Little; inspector of mines, Thomas H. James; representatives, Dist. No. 1, A. E. Petermann; Dist. No. 2, Joseph Shields; Dist. No. 3, A. D. Edwards; state senator, W. Frank James.

H. Olin Young, Republican candidate for the congressional nomination; William Alden Smith for United States senator, John Q. Ross for lieutenant governor, Patrick H. Kelly for congressman-at-large, and W. Frank James for state senator had no opposition, yet each received a very large vote.

CAFE KEEPER STABBED.

Fargoan Gets Steel Instead of Money for His Meal.

Fargo, N. D., Aug. 30.—Nicholas Kuken, proprietor of a Greek restaurant, was seriously injured Wednesday night in a fight when one of his customers refused to pay for a meal. At supper time a stranger entered the restaurant and ordered a hearty meal, which he ate. He started to walk out without paying for his supper, when Kuken flew at him in a rage. The stranger pulled a knife from his belt and struck at Kuken, the blade piercing his side near the heart. Kuken was removed to a hospital. The stranger was arrested. At the police station he refused to give any name or address.

DROWNS IN BLUE LAKE.

Isanti County Young Man Loses Life While Swimming.

Isanti, Minn., Aug. 30.—(Special to The Herald.)—Latest reports from Blue Lake are that the body of Andrew Young, who was drowned in that water last Sunday, had not been recovered. The young man was swimming in the lake when his boat started to drift away, and while following the boat he is supposed to have been taken with cramps and was drowned. Blue lake is a pleasure resort in the southwestern part of Isanti county, and this is the only drowning in that lake during forty years.

Wisconsin Briefs

Ashland—A warrant was sworn out for William Kellogg Wednesday on the charge of violating the weights and measures law, the complaint being made by City Sealer of Weights and Measures Kull. The case was adjourned thirty days by Judge Garvin.

Eau Claire—The prize race horses belonging to Dr. Chase, John Sherman and L. W. Ripley have been sent to the track at the Minnesota state fair grounds in readiness for their races next Monday.

Green Bay—A triple wedding took place Wednesday at Chilton, when Dr. Henry Salter and Miss Gladys Peterson of Cascade, Dr. Charles Salter and Miss Bertha Bethke of Pittsfield, and William Anberland and Miss Ethel Salter were married.

Sheboygan—Early Wednesday Herman Pott, aged 34, a farmer living near New Holstein, was struck and killed by a northbound St. Paul passenger train near Kiel.

Reedsburg—James Priest, 21-month-old son of Mr. and Mrs. Dell Priest, is dead as the result of being scalded by hot grease which he tipped from a stove.

Eau Claire—Minnie Swanson, 11 years old, is in a serious condition as the result of falling off a porch on the second floor of her home. She sustained a fractured skull.

La Crosse—An unknown laborer, employed by the government construction work at Lynxville, Wis., was drowned while in swimming. The body has not been recovered.

Peninsula Briefs

Sault Ste. Marie—Mayor Short this week gave a warning to owners and drivers of automobiles when he stated that he would compel every car to stop every time before crossing the main streets if the speed limit was not observed. Several accidents that have occurred recently have caused the mayor to take action to protect people on the streets.

Baraga—Damage suits amounting to $34,750 have been filed against the township and village of Baraga by Mesdames Hoakin Lundin, Daniel McMullan, James Burns and McCann because of an accident the evening of June 22, when the platform at the town hall gave way and injured a number of persons, of whom those who have filed the claims were the most seriously hurt.

Ishpeming—William Buckett, wife and five daughters, have left for Bisbee, Ariz., where they will make their home in the future. Mr. Buckett has been located there for the past seven years and some two weeks ago came home to help his family move.

Marquette—Erick Fallin of Ishpeming was adjudged insane in the probate court Wednesday and was taken to the state hospital at Newberry in the afternoon in the custody of Sheriff Lehman.

Marquette.—The Republican primaries in Marquette county resulted in the nomination of the following: Sheriff, James Moloney; prosecutor, M. J. Kennedy; register, Jos. H. Primeau; probate judge, W. T. Potter; treasurer, Joseph Barabe; mine inspector, John T. Quine; county clerk, Frank G. Jenks; representative First district, C. W. Richardson; representative Second district, D. T. Morgan.

Ishpeming.—Miss Anegla Schumacher has left for Gilbert, Minn., where she will resume her duties as a teacher in the public schools of that city.

Escanaba.—The twenty-third annual convention of the Marquette Baptist association, which embraces the entire Upper Peninsula, opened in this city Wednesday morning, the sessions continuing for three days.

Houghton. — John Runsala was brought before Justice C. O. Jackola Wednesday, charged with being a disorderly person. He was found guilty and fined $15 and costs which he paid. It is alleged Runsala conducted a gambling game in one of the Red Jacket saloons Tuesday.

Hancock.—The proposed home-coming and reunion at the Pewabic M. E. church for Saturday and Sunday have taken definite shape and an excellent program has been arranged for the two days.

Laurium.—Arrangements are practically complete for the second big charity baseball match to be played at the Athletic park Saturday afternoon between teams composed of old-time players.

Houghton. — The Paine Memorial Library has arranged for the appearance in Painesdale this winter of a high grade lyceum course.

Hancock.—The big pump ordered by the city is being installed.

Dakota Briefs

Fargo, N. D.—Mike Kahras, the Greek farm hand who was brutally stabbed in a race riot a few miles north of Fargo on Sunday, is said to be somewhat improved and more hope is held out for his recovery than had been entertained previously. The man's condition, however, is extremely critical.

Walcott, N. D.—Thirty-eight gravel trains are being run by the Great Northern on this division, being kept at work day and night to complete the ballasting of the road so that the Surrey cutoff will be ready to handle its share of North Dakota's big crops.

Minot, N. D.—Three Greek laborers employed by the Great Northern railway were held up by seven men at the stone bridge near the Roach place along the Great Northern track about a mile and a half east of the city at night. The robbers wore handkerchiefs over their faces, and ordered the men to give up their cash, which they did, to the extent of about $82. They reported the case to the police as quickly as possible, but a careful search on their part for several hours failed to reveal any trace.

Devils Lake, N. D.—Gen. H. M. Creel has disposed of his farm of 935 acres to Messrs. Petsinger of Fairfield, Iowa, and to Mr. Tomah of New London, Iowa. Gen. Creel was probably one of the best farmers in the country, specializing in many ways on the best that could be grown.

Fargo, N. D.—Fargo has added more policemen for the protection of the residents during the nobo season. They will be in the outside districts.

Devils Lake, N. D.—A movement has been started by local dog owners and fanciers looking to the establishment of a kennel in Devils Lake. It is estimated that from thirty to fifty dogs would be placed with a reliable man during the winter months, if the proposition which is now being suggested materializes.

Minnesota Briefs

Winona—Fifty-one candidates are in the field seeking nominations at the primary election to be held on Sept. 17, according to the books at the office of County Auditor Joseph Winczewski when the final hour for entering the contests arrived at midnight Wednesday night.

North Branch—At the meeting of the Men's Club of the Swedish Lutheran church, held at the Victor Swenson home, $25.50 was raised toward the building fund to be used for the erection of a new church building at some future time. It is reported that there is something over $350 in this fund already now.

Big Falls—The work clearing of the site for the Heading mill is progressing nicely and soon the mill structure will be looming up.

International Falls—Robert Irwin, a farmer from south of town, has brought in a sample of his oats which will be added to the state fair exhibit. The oats are of the white Swede variety and will go easily 100 bushels to the acre.

Crookston—Clarence Simpson, arrested Wednesday for carrying a gun, and suspected of implication in the Fosston store robberies the night before, was given ten days in jail by Judge Gossman, and in the meantime his record will be looked up.

Braham—Dr. N. S. Shulean took three patients to the Braham hospital on Tuesday to undergo some minor operations. They were Bessie Eck and the doctor's niece, Violet Shulean, both to have their tonsils removed, and De Loss Guderian, to have a growth on his forehead removed.

Hinckley—John H. Miller, station agent at roningen, had William Barnick arrested Tuesday and brought to Hinckley on the charge of drawing a gun on him. Mr. Barnick pleaded not guilty and the case was continued until Sept. 5.

St. Cloud—Allen Griffin, a retired farmer, died Wednesday at a hospital, where he had been taken to receive treatment for blood poisoning of the left foot. Prior to his residence in the city, Mr. Griffin lived upon a farm in the northern part of the county. The deceased was 74 years of age. He is survived by a wife, a son and a daughter.

Perham—New wheat and rye are being hauled into town. Wheat is averaging about eighteen bushels, and while of good quality, there is considerable smut. Rye is averaging about twelve and a half bushels, but the quality is not so good as last year.

Ada—Herb Herringer has commenced the erection of what will be one of the finest residences in Ada. The structure will cost nearly $4,000 and will be modern in every respect. The interior finish will be of pebbled ash, with stucco outside finish, and the contract has been let to Isaac Granum of Crookston, who commenced work last week.

Isanti—Rev. Mr. Burns of Minneapolis, district superintendent of the Methodist church, will deliver the sermon at the regular service next Sunday morning.

Moorhead—Rapid work is being made of the street railway extension to Dilworth and the track layers are following the graders very closely. Ties have been laid from a point just east of the Moorhead Northern track at the brick yard, to the city limits, a distance of half a mile or more.

WHAT S.S.S. STANDS FOR

The familiar letters, S. S. S., stand for Swift's Sure Specific, a name honestly and fairly earned by a great blood remedy. The majority of physical afflictions are caused by bad blood, because a weak, polluted circulation deprives the system of its necessary strength and disease-resisting powers.

PURELY S.S.S VEGETABLE

S. S. S. cures every disorder which comes from weak or diseased blood, it tones up and regulates every portion of the system, and creates an abundant supply of nourishing properties which permeate the circulation and bring health to the body. S. S. S. is made entirely of healing, cleansing roots, herbs and barks, which are also possessed of great tonic properties. It does not contain a particle of mineral or other harmful drug, and is therefore the purest and safest blood medicine for young or old. S. S. S. cures Rheumatism, Catarrh, Sores and Ulcers, Skin Diseases, Scrofula, Malaria and all other troubles of a deranged circulation. Book on the blood and any medical advice free.

THE SWIFT SPECIFIC CO., ATLANTA, GA.

Some Reasons Why You Should Attend

Minnesota's Bumper Crop Fair

BECAUSE

It Is a Bumper Crop Fair

Prosperity is ours and will be reflected in every department of the World's Greatest State Fair and Exposition. You can't afford to miss this bumper bargain of the twentieth century.

Minnesota Has the GREATEST Fair of All

Every Minnesotan should be proud of it and support it, at least, by a visit. You can find the world's best exhibit of cattle, horses, sheep, swine, poultry, machinery, women's handiwork, dairy products, automobiles, liberal arts and many other things.

You Can Watch Sensational Aeroplane Flights and Parachute Drops by Lady Aeronauts Every Day.

BARNEY OLDFIELD, King of the Automobile Speed Demons, and many other stars will race.

You Will See $26,000 Worth of Harness Races and the Savage Horses Lower the World's Records.

There will be Bands, Orchestras, Fireworks Display, Sensational Vaudeville, etc., etc., all for 50c. Write J. C. Simpson, Hamline, for Daily Program and Details.

Sept. 2 to 7, 1912

SPORTING NEWS OF THE DAY

SEE-EYE LEAGUE

Standing of the Teams.

	Won.	Lost.	Pct.
Duluth	57	39	.594
Superior	49	51	.490
Winnipeg	50	52	.490
Grand Forks	42	53	.442

Games Today.
Superior at Duluth.
Winnipeg at Grand Forks.

Games Yesterday.
Duluth, 13; Superior, 8.
Superior, 8; Duluth, 4.
Grand Forks, 8; Winnipeg, 4.

DOUBLE BILL SPLIT EVEN

Dooks and Red Sox Divide, Sox Taking First and Losing Second.

Errors Make Comedy of First Contest—Johnson and Stark Clouted.

Duluth and Superior broke even in the double-header of yesterday, the Dooks grabbing the first game by the score of 13 to 8 and the Red Sox getting the second mix by the count of 8 to 4.

The first game was a comedy of errors, the Red Sox being guilty of five misplays and the Dooks booting and otherwise mistreating the pellet seven times during the contest.

Cummings and De Lave were used by the yokels, and neither of the pair of heavers proved anything of a puzzle. Johnson started for the White Sox and was succeeded by Worman. Neither of the Duluth men had very much besides their gloves and a supply of Peerless, but as we were hitting the offerings of the domestic hill men, it mattered not.

Errors on the part of Superior helped in the run making for Duluth in the first game. The boots of the Superior players were bunched with the hits of the Dooks, assisting in the running up of the large score.

The second game was materially different from the first in the matter of fielding. Both sides played a good fielding game in the second engagement of the afternoon, Superior winning because the Red Legs found the offerings of Johnson and Stark to their liking.

Stark went into the game after Johnson had pitched himself into a hole. There were two on when Edward walked to the mound. He issued a pass, filling the runway, and then four hits came in a row and the game was lost.

If rain prevents the game scheduled for today there will be two games at Hislop park tomorrow, which is Booster day in Superior.

The scores:

First Game.

Superior—	AB.	R.	H.	PO.	A.	E.
Persch, cf	4	2	0	0	0	1
Donovan, lf	5	1	0	1	0	1
Curtis, 1b	4	1	1	10	2	0
Ford, c-rf	5	1	2	2	0	2
McCauley, 3b	3	0	2	4	1	0
Dunn, 2b	4	0	0	2	4	0
Benrud, rf-c	5	1	1	3	2	0
Black, ss	4	1	1	3	4	1
Cummings, p	1	1	1	1	0	0
Delave p	2	0	1	1	4	0
Totals	37	8	9	27	17	5

Duluth—	AB.	R.	H.	PO.	A.	E.
O'Brien, 2b	5	1	1	1	4	1
Hargrove, c	6	2	2	6	0	1
Bluhm, 1b	6	2	1	11	1	1
Leber, 3b	6	1	3	1	4	1
Sours, ss	5	3	2	3	2	1
Meniece, rf	5	2	1	2	0	0
McGraw, lf	4	0	2	1	0	0
Bennett, cf	4	1	2	1	0	1
Johnson, p	1	1	1	0	0	0
Worman, p	4	0	1	1	1	1
Totals	46	13	16	27	12	7

Score by innings:
Duluth ....1 2 2 0 1 5 2 0 0—13
Superior ....3 0 0 4 0 0 0 1 0— 8

Summary: Homerun—Ford. Three-base hits—Sours, McGraw. Two-base hits—Leber, Johnson, O'Brien, Ford, Hargrove, 2; Sours. Base on balls—Off Cummings, 1 in 4 innings; off Delave, 1 in 5 innings; off Johnson, 3 in 1 inning; off Worman, 2 in 8 innings. First base on errors—Bluhm, Leber, Meniece, 2; Persch, Donovan, Curtis, Black. Struck out—By Cummings, 2; by Delave, 3; by Johnson, 4; by Worman, 3. Passed balls—Benrud. Left on bases—Superior, 7; Duluth, 8. Double plays—Leber to O'Brien, Sours to Bluhm. Stolen bases—Leber, Bennett. Sacrifice hit—Cummings. Time—2:15. Umpire—Wegman.

Second Game.

Superior—	AB.	R.	H.	PO.	A.	E.
Persch, cf	3	2	1	0	0	0
Donovan, lf	4	1	1	3	0	0
Curtis, 1b	5	1	4	10	0	0
Ford, rf	2	2	1	2	0	0
McCauley, 3b	5	1	3	3	1	0
Dunn, 2b	5	0	2	1	5	0
Benrud, c	5	0	0	5	1	0
Black, ss	4	0	1	2	0	0
Lampman, p	4	1	1	1	4	1
Totals	37	8	14	27	11	2

Duluth—	AB.	R.	H.	PO.	A.	E.
O'Brien, 2b	4	1	2	4	3	1
Hargrove, c.	3	1	1	8	0	0
Bluhm, 1b	4	1	1	5	0	0
Leber, 3b	4	0	0	1	2	0
Sours, ss	4	1	3	3	2	0
Meniece, rf	3	0	1	2	0	0
McGraw, lf	3	0	0	1	1	0
Bennett, cf	4	0	1	0	0	0
Johnson, p	3	0	0	0	2	0
Stark, p	1	0	0	0	0	0
Totals	33	4	9	24	10	1

Score by innings:
Duluth ....1 1 2 0 0 0 0 0 0—4
Superior ....0 0 0 0 1 0 2 5 x—8

Summary: Three-base hits—Bennett. Two-base hits—Donovan, O'Brien, Hargrove, Bluhm, McCauley. Base on balls—Off Johnson, 5 in 7 innings; off Stark, 1 in 1 inning. First base on errors—Black, Leber. Struck out—By Lampman, 5; by Johnson, 7. Passed balls—Hargrove. Wild pitch—Lampman. Left on bases—Superior, 11; Duluth, 5. Double plays—Sours to O'Brien. Stolen bases—Persch. Sacrifice hits—Hargrove, Meniece, McGraw. Time—1:50. Umpire—Wegman.

DEACONS DOWN THE WINNIPEGS

The Proud Canucks Fall Before the Pitching of Jarnigan.

Grand Forks, N. D., Aug. 30.—Jarnigan held the Peggers safe in the game of yesterday, while Peasley was hit freely. Errors also counted in the rungetting of the locals, the play of the Canucks being ragged at times. A running catch from Foster's bat by Freer was one of the features of the game. The score: R. H. E.
Winnipeg .....0 1 0 1 0 2 0 0 0—4 6 4
Grand Forks ..1 1 0 2 0 3 0 1 x—8 9 1
Batteries—Peasley and Jones; Jarnigan and Edmunds.

All Stock-No Style 5c cigar is all stock, no style. Kuhles & Stock Co., makers.

NATIONAL LEAGUE

Standing of the Teams.

	Won.	Lost.	Pct.
New York	82	35	.701
Chicago	78	41	.656
Pittsburg	69	50	.580
Philadelphia	58	58	.500
Cincinnati	57	63	.475
St. Louis	52	68	.433
Brooklyn	43	76	.362
Boston	35	83	.297

Games Today.
Boston at Philadelphia.
Brooklyn at New York.
Cincinnati at Pittsburg.
St. Louis at Chicago.

Games Yesterday.
New York, 4; Brooklyn, 3.
Chicago, 10; St. Louis, 6.
Cincinnati, 7; Pittsburg, 2.
Philadelphia, 4; Boston, 1.

NEW YORK WINS ON ERRORS MADE BY BROOKLYN.

New York, Aug. 30.—New York won from Brooklyn, 4 to 3, taking the game by scoring twice in the ninth inning, largely through Brooklyn's miscues. Myers' pop fly to left was allowed to drop safe. Devore ran for Myers. Fletcher singled, but Devore might have been forced at second had not Moran thrown wild to that base. Devore scored after an out had moved the runners, when Kirkpatrick fielded Snodgrass' grounder and Miller dropped the throw to the plate. Doyle's hit scored Fletcher with the winning run. Northen's hitting and a great catch by the same player were the features.
The score: R. H. E.
Brooklyn ......2 0 0 0 0 0 0 0 1—3 7 2
New York .....0 0 0 2 0 0 0 0 2—4 10 2
Batteries—Ragon, Rucker and Miller; Tesreau and Myers. Umpires—Klem and Orth.

CUBS COME FROM BEHIND AND DEFEAT ST. LOUIS.

Chicago, Aug. 30.—Chicago bunched hits off Harmon, after St. Louis had taken the lead, and won out, 10 to 6. Schulte made a home run in the first inning, after which Harmon pitched air-tight ball until a batting bee of the locals was started in the fifth. It continued throughout the next two innings, netting enough runs to win. Errors by Chicago and opportune hitting by St. Louis gave the visitors their score. The batting of Magee and Smith featured. Chicago remained the same distance behind New York in the pennant race, as the leaders won their contest at Brooklyn. Score: R. H. E.
Chicago ....1 0 0 0 1 5 3 0 x—10 12 3
St. Louis ......0 0 0 2 2 0 0 0 2— 6 13 1
Batteries—Richie, C. Smith and Archer; Woodburn, Harmon and Wingo and Snyder. Umpires—Brennan and Owens.

O'TOOLE IS POUNDED HARD BY CINCINNATI REDS.

Pittsburg, Aug. 30.—Cincinnati took the first game of the last series here from Pittsburg, 7 to 2, through the fine pitching of Suggs. O'Toole was hit hard. Cooper, a recruit from Columbus, made his debut in the National league, pitching the ninth inning for Pittsburg. He struck out two men, gave a base on balls, and allowed a single.
The score: R. H. E.
Pittsburg ....0 1 0 0 0 0 1 0 0—2 6 2
Cincinnati ......3 0 2 0 0 0 1 1 0—7 10 0
Batteries—O'Toole and Cooper and Simon; Suggs and McLean. Umpires—Johnstone and Eason.

BOSTON IS OUTPLAYED BY PHILADELPHIA.

Philadelphia, Aug. 30.—Philadelphia outplayed Boston in all departments yesterday and won easily, 4 to 1.
The score: R. H. E.
Boston ....0 0 0 0 0 0 0 0 1—1 6 3
Philadelphia ...0 0 0 0 1 2 1 0 x—4 9 0
Batteries—Perdue and Kling; Rixey and Killifer. Umpires—Rigler and Finneran.

Wisconsin Illinois.

At Wausau, 5; Green Bay, 6.
At Appleton, 3; Oshkosh, 6.
At Rockford, 7; Aurora, 4.

No Hit, No Run Game.

Kewanee, Ill., Aug. 30.—Tom Drohan of the Kewanee team of the Central association, who has won 22 of the last 23 games he has pitched, defeated Hannibal without a hit or a run. Not a Hannibal player got past first base.

Hogan-Ritchie Fight Off.

San Francisco, Cal., Aug. 30.—The fight scheduled between "One Round" Hogan and Willie Ritchie, lightweights, for Sept. 9, was called off on account of an injury to Ritchie's arm, received in training.

The new Gordon Hats are in. Get yours on.

GORDON

ADAMSON IN ACTION

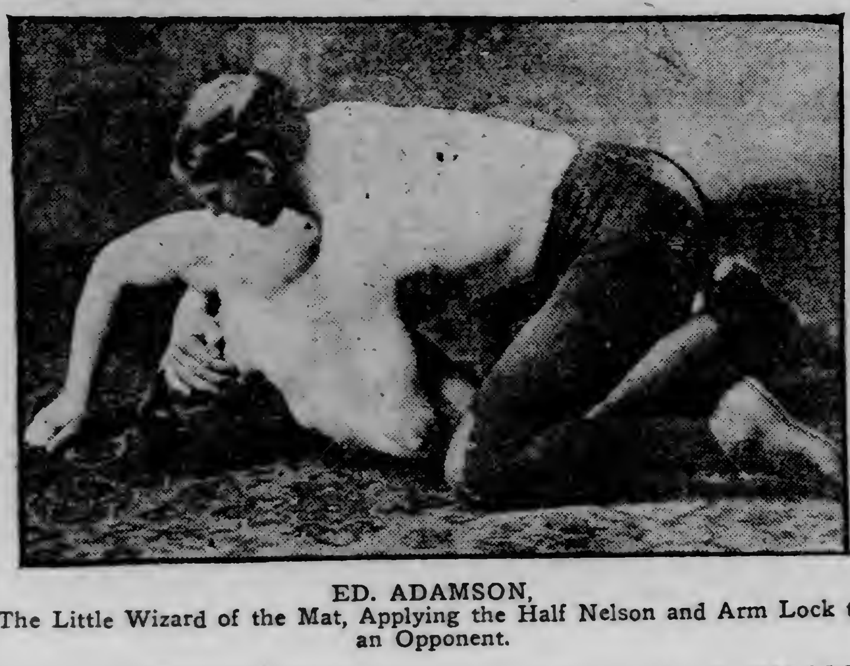

ED. ADAMSON,
The Little Wizard of the Mat, Applying the Half Nelson and Arm Lock to an Opponent.

AMERICAN LEAGUE

Standing of the Teams.

	Won.	Lost.	Pct.
Boston	85	37	.697
Washington	76	48	.613
Philadelphia	73	48	.604
Cleveland	61	59	.508
Chicago	60	60	.500
Detroit	57	67	.459
New York	44	77	.364
St. Louis	40	82	.328

Games Today.
Chicago at Cleveland.
St. Louis at Detroit.
Philadelphia at Boston.
New York at Washington.

Games Yesterday.
Boston, 8; Philadelphia, 1.
Washington, 2; New York, 1.

BOSTON INCREASES LEAD IN RACE FOR THE PENNANT.

Boston, Mass., Aug. 30.—Boston won another victory and increased its lead in the pennant race at the expense of the Athletics and Eddie Plank. The score was 8 to 1. In the ninth inning errors by Yerkes and Hooper put Philadelphia in a position to score its only run on McInnes' double. Plank's delivery was easy for the Red Sox. Brown, who succeeded Plank in the Fifth, allowed only two hits. Score: R. H. E.
Boston ....1 0 0 4 2 0 0 1 x—8 8 2
Philadelphia ...0 0 0 0 0 0 0 0 1—1 5 2
Batteries—R. Collins and Carrigan; Plank, Brown and Thomas. Umpires—Hart and Connolly.

SENATORS BUNCH HITS AND BEAT HIGHLANDERS.

Washington, Aug. 30.—Washington bunched a double and two singles in the seventh inning of yesterday's game, and defeated New York 2 to 1. Score: R. H. E.
New York ......0 0 0 1 0 0 0 0 0—1 6 0
Washington ....0 0 0 0 0 0 2 0 x—2 5 0
Batteries—Fisher and Sterrett; Engle and Ainsmith. Umpires—O'Brien and Connolly.

AMERICAN ASSOCIATION

Standing of the Teams.

	Won.	Lost.	Pct.
Minneapolis	94	49	.657
Columbus	88	54	.619
Toledo	82	59	.582
Kansas City	69	71	.493
Milwaukee	67	73	.479
St. Paul	66	77	.462
Louisville	52	90	.366
Indianapolis	49	94	.343

Games Today.
Indianapolis at St. Paul.
Louisville at Minneapolis.
Columbus at Kansas City.
Toledo at Milwaukee.

Games Yesterday.
Toledo, 4; Milwaukee, 3.
Toledo, 7; Milwaukee, 4.
Minneapolis, 8; Louisville, 7.
Minneapolis, 4; Louisville, 0.
Columbus, 4; Kansas City, 2.
Indianapolis, 7; St. Paul, 3.

INDIANS GET TO KARGER FOR SIX RUNS IN FIRST.

St. Paul, Aug. 30.—Indianapolis hit Karger hard in the opening inning, scoring six runs, defeated St. Paul. Rieger relieved Karger in the first and allowed only four hits in the remaining eight innings. Score: R. H. E.
St. Paul ....1 0 0 0 1 0 1 0 0—3 5 4
Indianapolis ....6 0 0 0 0 0 0 0 1—7 9 1
Batteries—Karger, Reiger and Casey; Schardt and McCarthy. Umpires—Hayes and Anderson.

COLUMBUS BEATS KAWS ON HITS AND ERRORS.

Kansas City, Aug. 30.—Timely hitting and an error gave Columbus four runs while the best Kansas City could do, was two runs. Score: R. H. E.
Columbus ....2 0 0 0 2 0 0 0 0—4 7 0
Kansas City ....2 0 0 0 0 0 0 0 0—2 3 1
Batteries—Davis and Murphy; Covington and James. Umpires—Bierhalter and Connolly.

MILLERS TAKE BOTH ENDS OF DOUBLE WITH COLONELS.

Minneapolis, Aug. 30.—Minneapolis defeated Louisville in both games of a double-header by scores of 4 to 0 and 8 to 7. In the first Patterson was invincible, while the second was a hit and miss affair. The scores:
First game— R. H. E.
Minneapolis ....0 0 0 0 0 3 0 1 x—4 9 2
Louisville ......0 0 0 0 0 0 0 0 0—0 8 1
Batteries—Patterson and Owens; Maddox and Schlei. Umpires—Chill and Irwin.
Second game— R. H. E.
Minneapolis .....3 1 0 0 0 0 0 2 2—8 12 4
Louisville ......0 0 2 0 0 3 0 0 2—7 10 1
Batteries—Liebhardt, Waddell, Young and Owens; Northrop, Richter, Liemens and Schlei. Umpires—Chill and Irwin.

MUD HENS GRAB TWO GAMES FROM BREWERS.

Milwaukee, Wis., Aug. 30.—Toledo won both games of a double-header 4 to 3 and 7 to 4. In the first game Watson, pitching his first American association game, allowed but two hits one of them a scratch. Lefty James was steady until the eighth. In the second game. Collamore was a puzzle until the eighth. The game was called at the end of the eighth, on account of darkness. The scores:
First game— R. H. E.
Milwaukee ......0 0 0 0 0 0 0 2 1—3 7 2
Toledo ....3 1 0 0 0 0 0 0 0—4 2 1
Batteries—Watson and Block; T. James and Land.
Second game— R. H. E.
Milwaukee ....0 0 0 0 0 0 0 4—4 8 3
Toledo ....0 1 0 0 0 2 1 3—7 7 1
Batteries—Hovlik, Schultz and Block; Collamore and Land. Umpires—Ferguson and Handiboe.

All Stock-No Style 5c cigar is all stock, no style. Kuhles & Stock Co., makers.

McCARTY MAY YET MAKE GOOD

Experts Declare the Western Youth Has Makings of Real Fighter.

New York, Aug. 30.—It was the general opinion of those who saw Luther McCarty in his strenuous struggle with Jim Stewart last week that the man from Nebraska will yet make good. His one fault is that he has not learned to hit in good form. There is no reason apparent why he should not be able to correct this shortcoming. He is not handicapped with an excess of fatty tissue, as Carl Morris was.

McCarty's muscles are of the proper snappy kind required in a boxer, but he throws his fists around altogether too carelessly at present.

Instead of measuring his distance and shooting his fist to the mark, he lunges in wildly with extended arms. He never counters, but wants to do all the leading.

No doubt overanxiety to make a good showing had something to do with his wildness. He has one good punch—a straight left—that can easily be developed into a dangerous blow. His trouble in delivering it was that he failed to turn the palm of his glove upward, so that the knuckles could take full effect.

Most novices are inclined to use swinging blows to excess, but McCarty, on the contrary, seems to overwork the straight ones. Straight hitting is usually the hardest knack to acquire and McCarty's tendency to favor this style would not be much of a mistake if he only shot out his blows straight from the shoulder with plenty of snap.

But he is inclined to start the blow before he gets in range, consequently it is spent before it reaches the mark. McCarty might do a lot better if he changed from his rushing style and set himself for his blows. While boxing Stewart he was continually in motion, even almost running at times in his haste to annihilate his opponent.

For this reason he was unable to brace his feet and get a good purchase. McCarty's lack of polish and ring generalship is no sign that he has not the makings of a real star. He should show marked improvement in every bout, as soon as he gets over the notion that he must win in the first round.

SPEED ARTISTS ON STARTING LINE

Annual Automobile Races Are Taking Place at Elgin, Ill.

Elgin, Ill., Aug. 20.—Thirteen drivers, mechanicians and cars, all keyed to the hour, today lined up at the starting point for the first three events on the two-day program of the annual Elgin automobile race meet.

The first flight, scheduled to drive 203 miles or twenty-four laps for the Illinois trophy, consisted of four entrants. These were Gill Anderson, driving a Stutz; Hobbs, with a Bayfield six; Neil Whalen, seated in a National and Merz at the steering wheel of a second Stutz.

The second flight consisted of six entrants who were expected to go 152 and five-tenths miles or eighteen laps in the contest for the Aurora trophy. The entrants for the Aurora were E. Pullen, Mercer, Hastings, Falkan, Trussel, Falkar; M. Roberts, Mason Special; S. Wishart, Mercer and Hughie Hughes, Mercer.

The third flight racing for the Jenks trophy, called the "Baby" division by other drivers, was scheduled to race ninety-six miles or twelve laps. There were but three starters in this third race. There were H. Endicott, Mason Special; F. W. Moe, Ford "1911," and W. G. Worthington, with a Herreshoff "20."

Fred J. Wagner, official starter, planned to send off Gill Anderson as the first starter in the 203-mile race at 11 o'clock. Then at thirty seconds intervals the other twelve cars in the three first-day events were to be sent away.

According to this arrangement the three races, while separate and distinct contests, would be run off practically simultaneously. Unless serious delays were encountered, all of the races were to be finished before late afternoon.

After a final inspection of the eight and one-half mile course officials and drivers declared that it was faster and safer than ever before.

CHESTER AN
ARROW
Notch COLLAR
Meets close in front and stays so 15¢ 2 for 25¢
Cluett, Peabody & Co., Troy, N. Y.

CRACK PACERS GOING AFTER WORLD'S RECORD

Hamline, Minn., Aug. 30.—With a little luck in the matter of weather and track it seems certain that a new world's record will be made over the Minnesota State fair track Monday afternoon.

M. W. Savage's sensational pacers, Minor Heir, 1:58½, and George Gano, 2:02, hitched to pole, will start to beat the world's team record of 2:02¾. They are ready for a supreme effort. Whether they will succeed or not is a question that is being very generally argued by horsemen and horse lovers all over the Northwest. The big majority of the experts, however, believe that if conditions are right this team will pace a mile under 2:02. Some enthusiasts even go so far as to predict a mile right at 2 minutes. Whatever the result, it is certain that the spectators will see a remarkable exhibition. People in Minnesota and the Northwest have never seen a trial against time by a team of this class. A single horse going at extreme speed in an attempt to lower a world's record, accompanied by running pacemakers, is an inspiring sight. Two champions hitched to wagon in a performance of this kind make a much finer spectacle and one that is bound to arouse enthusiasm.

The present condition of both Minor Heir and George Gano are forcible arguments to prove that a new world's record will be made on Labor day. Minor Heir, admitted to be the fastest harness horse in training, has repeatedly demonstrated his ability to pace miles under two minutes and has a race record of 1:59 and an unpaced mile record of 1:58½.

George Gano, although he has a mark of only 2:02, has paced a half dozen miles under 2:01, and two miles under 2 minutes.

Both of these pacers have won laurels on the grand circuit, defeating all of the fastest horses of the day. They were driven together for the first time this spring and surprised everyone by taking to double harness with perfect good nature. They have been trained carefully during the season with the idea of having them at their best for the opening day of the Minnesota State fair. Their owner, Mr. Savage, is especially anxious for the team to lower the world's record over his home state fair track and the course made famous by Dan Patch's mile in 1:55.

In addition to the world's record effort of the Savage team, Dan Patch, the champion of champions, and his champion 3-year-old son, Dazzle Patch, will be exhibited before the grandstand and the afternoon will be filled with other high-class speed events, including the 2:25 trot, the 2:07 pace, 2:20 pace and the 2:17 trot, for purses aggregating $5,000.

There will also be two running races and a complete program of unusual vaudeville and track events.

TEN EYCK AND HACKETT MAY RACE AT BAUDETTE

Negotiations are on for a sculling race between John Hackett and James E. Ten Eyck, coach of the Duluth Boat club. The people of Baudette are extremely eager to have Ten Eyck come there some time this fall and row the long product of Baudette, Minn. Jimmy started training yesterday and if he finds that he can get into prime condition, will accept the challenge of the lone sculler of the northern part of the state.

Mayor William Noonan of Baudette, one of the cleanest and most enthusiastic of sportsmen, is keen to have the two men come together and is doing everything in his power to bring the contest off.

Fred Harnon, who has the interests of Hackett at stake, is also urging the Duluth man to come to Baudette and race, and it is very likely that the race will be brought off sometime during October.

If Ten Eyck can get into first class condition it is generally believed around these parts that he will defeat Hackett. The duties of coaching are arduous and Jimmy has had little time to get out in his shell and row the kinks out of his system.

A race between Hackett and Ten Eyck would attract a lot of interest here and it is probable that if the race is brought off a delegation will go to Baudette from Duluth.

Ten Eyck believes that he can beat Hackett if he can attain the condition he was in when he was going after the national amateur title. If he finds that he can regain the old form, the race will be held.

In the event of Ten Eyck not being able to row Hackett there is some probability of a race being arranged between the long boy of the northern part of the state and Greer, the ex-amateur, who is going to race Haines of Boston.

Greer is an old friend of Jimmy's and he will try to get the Eastern man out here in the event that he finds that he has not the time to get into good shape.

RACES ARE OVER AT READVILLE

Grand Circuit Meeting Closes With Fast Events on Last Day.

Readville, Mass., Aug. 30.—The Grand Circuit closed its meeting here today with the 2:09 trot and the 2:06 trot promising the fastest trotters on the circuit this season, outside of Billy Burk.

The 2:06 trot was expected to bring together such well known horses as Anvil, from the stable of Ed Geers; Helen Stiles, handled by Tommy Murphy, and Nacy Royce, driven by "Knapsack" McCarthy of Terre Haute.

Peawee was favored by some for the 2:09 trot, owing to the showing made with her by Ed Geers early in the season.

It was announced that a special race for a purse of $1,200 had been filled to complete the day's card.

Esther W. won the classic Massachusetts stake for trotters which were eligible to the 2:12 class last spring in the Grand Circuit meeting here yesterday, but not until the event had gone five heats. Long Shot Cox drove the Pennsylvania-owned mare.

POLITICIANS BUY STOCK IN CLUB

Ex-Alderman at Brooklyn Is Made Vice President of Brooklyn Team.

Brooklyn, N. Y., Aug. 30.—Announcement was made yesterday that ex-Alderman Stephen W. McKeever and E. J. McKeever, Brooklyn contractors, had purchased stock in the Brooklyn baseball club. President Ebbets needed capital to complete the new Ebbets field and the McKeevers joined with him in his venture.

The amount of their investment was not disclosed, but at an election of officers, Edward J. McKeever was made vice president. Charles H. Ebbets, Sr., retains control and continues as president, with Henry Medicus, treasurer, and C. H. Ebbetts, Jr., secretary. The new park will not be opened until about Oct. 1.

Long Auto Trip.

New Orleans, La., Aug. 30.—W. L. O. Westgard, official pathfinder for the Glidden tour, left last night for New York, where he will spend the next two weeks mapping out the tour that will be held in October between Detroit and New Orleans.

Balloon Kansas City Wins.

Colorado Springs, Colo., Aug. 30.—The balloon Kansas City II, John Watts, pilot, won the balloon race for the Antlers trophy, which started from here yesterday. The Kansas City II landed near Castle Rock, forty-two miles from Colorado Springs, defeating its nearest competitor, the Uncle Sam, nine miles.

LACK FUNDS FOR DETROIT INQUIRY

Member of Board of Auditors Ties Up Graft Probe Fund.

Detroit, Mich., Aug. 30.—Prosecuting Attorney Hugh Shepperd declared last night that the investigation of alleged aldermanic graft and enrollment frauds in Detroit and also the prosecution of the cases already started, have been halted temporarily at least because of the lack of funds. The principal reason, he said, is because a member of the board of auditors has applied for an injunction to restrain him from using the $15,000 recently appropriated.

Prosecutor Shepperd declared he had been forced to discharge all but one of the detectives who were employed by him in connection with both the aldermanic and enrollment cases. The statement said that he has already advanced $3,000 to finance the work he has accomplished, but that he will not use the $15,000 fund for fear that an adverse decision might mean that he would be compelled personally to make good any amount used.

The injunction was asked for by Auditor Buhrer, who from the start opposed the grant of the appropriation. The two other members of the board of auditors, however, overruled Buhrer's objection.

Was Renominated.

Tuesday last, Prosecutor Shepperd was overwhelmingly renominated at the primary election. Wednesday the preliminary examination of Alderman Walsh, charged with bribery, was continued to next Tuesday. It was stated at the time that the parties wished the continuance because the strain of primary campaigning had affected persons connected with the prosecution and defense.

The prosecuting attorney has indicated that he was ready to proceed against the alleged lawbreakers as soon as the "sinews of war" were assured him. He added that he would not ask for a grand jury investigation of alleged enrollment frauds until his department had been able to make a sweeping investigation of conditions generally throughout the city. He charged in his statement that the disclosures so far were of a partisan nature.

"IN BAD" WITH GENERAL TRADE

Lumber Manufacturers Who Sold to Consumers Put Under Pressure.

Seattle, Wash., Aug. 30.—Further evidence of pressure brought to bear on lumber manufacturers and wholesalers who violated the lumber trade code of ethics by selling to mail order houses, "poachers" or consumers, was given in the government anti-trust suit against the Retail Lumbermen's association.

Lewis Schwager of Schwager & Nettleton, manufacturers and wholesalers of Seattle, told how his company had had much correspondence with some of its large customers and with the association's secretary when they sold to "unethical" dealers in North Dakota.

When Mr. Schwager was asked why a manufacturer or wholesaler would sell lumber to a railroad with which to build a roundhouse, but would not sell to a farmer to build a barn, Mr. Schwager answered:

"The rule of good fellowship. We did not care to offend the retailers upon whom we depended for our trade."

Opposed New Yards.

Evidence that lumbermen frowned upon the opening of new yards in towns where competition was keen was introduced in the form of a letter sent out by F. D. Becker, secretary of the Pacific Coast Shippers' association. This circular told of Schwager & Nettleton having received an order from a man at Kingman, Kan., who represented that he wanted to start a yard. Investigation through the Southwestern Lumber association, the circular said, showed that the would-be customer had small financial backing and no stock, and added:

"There are already three retail yards in Kingman."

Schwager & Nettleton declined the order.

E. G. Butterfield, who was formerly sales manager of Roy & Roy, a wholesale firm, said his firm sold four or five cars of lumber to the H. N. Roberts company at Davenport, Iowa. The sale was made the subject of much correspondence between the secretaries of the different associations.

HOTEL HOLLAND
EUROPEAN
Model of Fireproof Construction
A Magnificent Structure—Equipment the Best in the Northwest.
BUSINESS MEN'S NOONDAY LUNCHEON SERVED DAILY!

THE NEW ST. LOUIS
ENTIRELY EUROPEAN
This hotel offers exceptional advantages to the tourist and traveler. Dine in the Woodland Cafe, a strikingly beautiful decorated retreat. Service a la Carte. After the theater supper specialties. Excellent music.
Club Breakfasts.
Business Men's Luncheon.
J. A. HICKEY, Manager.

Repeating Shotguns
Trap shooting brings out the shooting qualities of a gun as nothing else. Winchester Repeating Shotguns last year won both the Professional and Amateur Season's averages. This shows they are reliable in action and close, hard shooters. These qualities make them excellent for bird shooting, especially for the quick, fast flyers. Winchester guns are well built and finished and will give good service for years. They are simple in construction and operation and made to separate readily into two parts without tools. Sold by dealers everywhere at a moderate price.
Send postal for complete illustrated catalog.
Winchester Repeating Arms Co., New Haven, Conn.

New Models in Fall Suits at

$19.50, $25, $32.50, $35 and up

Our early showing of Tailored Suits for fall has as a feature the new length coat, developed in the most fashionable worsted in Plain Diagonals, Double Cords, Two-toned Worsted, Scotch Mixtures, Fancy Boucles, etc.

New Fall Coats

Splendid showing of new models at
$15, $18.75, $22.50, $25 and up

Especially attractive semi-fitting models designed for the automobile in the soft warm materials "warmth without weight," in a variety of fancy mixture Chinchilla, Zibeline, Heavy Storm Serges, etc.

The Duluth Central High School Coat

Misses' Mackinaw Coats in the pretty combinations of dark stripes and solid colors with embroidered sleeves "D. C. H. S."; military cuffs, with or without yoke and Norfolk effects.

Priced $9.75, $11.50, and $12.50

The New "Forwaes" Blouse

Passes all features to give four distinct garments, made of Messaline, Peau de Cygne, Taffeta, etc., lace and hand embroidery finish; Robespierre collar, new long sleeves and fancy cuffs; reasonably priced—
$5, $5.75, $6.50 and $7.50

Miller-Albenberg Co.
EXCLUSIVE SHOP
Make This Shop Your Down Town Stop
105 and 107 West Superior Street

MISSES' AND CHILDREN'S

SCHOOL SHOES

Bring the young miss here and allow us to fit her feet correctly. We offer, through careful preparation, school shoes for growing girls that combine all the features of correct shoes.

The new styles of "Buster Brown," Williams & Hoyt and many other makes are all here.

Test Our Girls' School Shoes

Leathers of Box Calf, Gun Metal Calf, Vici Kid, Patent Colt and the Pretty Tans. Button and lace styles; medium or high cut.

$1.50 $2.00
$2.50 $3.00

Every shoe is shaped to fit growing feet correctly.

"Gitche Gamee" Shoes for Men

WIELAND SHOE CO.
222 WEST FIRST STREET

IN THE SAME BOAT.

—From the New York World.

GLEANED ALONG THE POLICE RUN

Frank Tunnen, a druggist at the Lyceum pharmacy, was badly choked when he awoke early this morning to find a burglar prowling through his room at 229 Fourth avenue west.

He raised himself on his elbow and was about to give an alarm when the man seized him by the throat, throttling him so that he could not cry out for assistance. The prowler was evidently standing beside the bed when Tunnen awoke.

After attacking Tunnen he quickly made his escape and disappeared. Tunnen dressed hastily and summoned a policeman who was close by. They made a thorough search of the vicinity but could find no trace of the prowler.

An examination disclosed that Tunnen had lost about $30 in cash, which he had in his clothes. No other valuables were disturbed, as far as could be discovered.

* * *

Two men who were convicted of stealing in downtown stores were handed the limit in police court yesterday afternoon.

Charles Brown, accused of stealing a waist from the National store, and John Carmichael, arrested for taking miscellaneous articles from the 5 and 10-cent store, each got $100 or three months in the county jail. Neither had the money to pay their fines and were sent over the hill for a term which will see them well into the fall.

Brown was arrested by Patrolman Riedel after a lively chase through the railroad yards and Carmichael was arrested by Detective Terry after he had been seen helping himself to several mirrors.

* * *

That misfortunes do not come singly was illustrated yesterday afternoon in the case of the Singleton dairy.

Yesterday morning Roy Singleton was struck by the automobile of M. H. Alworth at Eighteenth avenue east and Superior street after leaving the residence of Joseph Sellwood, where he had delivered milk. The machine was passing on the other side of a street car and Singleton failed to see it before it was on top of him.

The machine was stopped at once and the injured man hurried to St. Luke's hospital. An examination showed that he was badly bruised but that no bones had been broken.

Yesterday a live wire killed a horse belonging to the dairy farm. It appears that the animal went into a live wire which had been left hanging along the street by a telephone company at Forty-seventh avenue east and Cooke street. The horse died almost instantly.

Gunner Berglund, the driver, attempted to remove the wire with his hand and sustained a severe shock. It was only with great difficulty that he was able to release his hold. Today he is able to attend to his work, but is going about with a decidedly stiff neck.

* * *

Felix Jasnoch promised to keep his chickens fenced in when he was arraigned in court yesterday on a charge of allowing his fowls to run at large and the case againt him was dismissed.

* * *

John Barrett, charged with disorderly conduct in that he tried to lick Patrolman Mooney without giving any one any warning of his intentions, pleaded not guilty when arraigned in police court yesterday afternoon. His trial was set for this afternoon.

* * *

Edward Eklund pleaded not guilty when brought into police court this morning to answer to using abusive language. His hearing was set for this afternoon.

* * *

Tom Campbell and James Sweeney pleaded guilty to tresspass when brought into police court today. They explained that they were slumbering in the barn of a man for whom they had been working and were given suspended sentences.

* * *

Frank Sjoras, a farmer, was arrested on a charge of drunkenness yesterday afternoon. The police reported that he was carrying a revolver in his pocket. He pleaded guilty this morning and got off with a suspended sentence after he explained that he had purchased the revolver for another man in the country.

LAWS WHICH DO NOT COUNT

Carelessness or Cunning in Framing English Statutes Was Fatal.

London, Aug. 30.—Besides possessing laws which are absolete in one part of the kingdom and rigidly enforced in another, and laws which are not thoroughly understood by the authorities who have to enforce them, this country can boast—if it cares to do anything so foolish—of laws that break other laws and actually have been declared illegal by the highest tribunal in the land. The latest and most astounding instance is Lloyd-George's land valuation act, 11,000,000 copies of which had been sent to property-owners. The high court has now confirmed the decision that the act contravenes the British Constitution and that it cannot be enforced.

Probably the English law that defeats the law more than any other measure is the so-called married women's property act. It lends itself readily to abuse and at the same time shields the abuser from justice. Owing to its careless construction, a man who is in debt up to his eyebrows can snap his fingers at his creditors by the simple expedient of calling himself his wife's manager—a course that was actually adopted by a prominent London publisher not long ago. A few simple precautions have to be taken, the debtor's wife, for example, has to be presented with all the debt-harried one's valuables, but when these things have been fixed, he is beyond the reach of duns and bailiffs.

Curiously enough, most of these laws that actually break or defeat the intentions of other laws are recent and largely socialistic enactments. The workmen's compensation act is another that, though sound enough in itself, succeeds principally in nullifying its own object. In order to meet the increased liability of employers the system of insuring servants sprang up. Most of the insurance companies, however, make it a rule to fight every compensation claim on principle, with the result that a lot of genuine claimants fail to get their full due.

A queer instance of a law being made futile by the thoughtless insertion in it of a single word is that which prohibits an English publican—or saloonkeeper—from selling intoxicants to children under the age of 14. For, by the wording of the act, the penalties of disobedience only can be enforced on the proprietor of a gin palace who knowingly offends. Of course, the boniface has only to state he thought the child over 14 to escape scot free. Nor is this the only law dealing with the selling of rum which robs itself of power by means of its own provisions. Another is the act which ushered in the famous blacklist.

The idea was that confirmed soaks should be photographed and the photo circulated throughout the neighboring district. But the act foolishly also provided that the bibulous one's consent must be obtained before he could be photographed. And practice soon showed that the man with an abnormal thirst was possessed also of an abnormal prejudice against photographers and all their works. Requests to pose were not met with that courteous compliance that the framers of the act probably had anticipated. The result was that it became a laughing stock and is now, for practical purposes, a dead letter.

If you have never read every ad in any one issue of this newspaper, try the experiment. You'll be glad you read this suggestion.

GOSPEL TO THE CHINESE

Princeton Graduate Engaged in Y. M. C. A. Work in the Orient.

Says the Younger Generation Is Adopting the Christian Religion.

Dwight Edwards, a graduate of Princeton university and at the present time working in the Y. M. C. A. movement among the Chinese, is in the city today. Mr. Edwards has been visiting at Isle Royale and at the present time is on his way back to China, where he will resume the work he has done for the past five years.

"We are meeting with the greatest encouragement in our work," said Mr. Edwards. "The spread of the Christian movement is greater than very many people, unfamiliar with the work, have any conception. The younger Chinese are rapidly taking up with the Christian gospel and at the present time in China thousands of young students are going through the land and helping us in our work.

"In many of the schools of the Celestial empire the Christian religion is being taught. The old prejudice against it and also the resentment against the men and women spreading it, are dying out. I have met with the kindest consideration during my work in China.

"Some of the most brilliant of the Chinese scholars—and the Chinese are a much greater race than some of us in America have any conception of—have embraced the Christian religion and are doing everything in their power to advance it. Education today is more general in China than ever before in the history of that nation. To my mind the advancement of the Chinese during the next decade is going to be something remarkable.

"The resentment against the adoption of foreign ideas is rapidly disappearing, and with the readiness to learn what some of the other nations are doing the Chinese have discovered their own lack of progressiveness. When you consider that only a few years ago education was a rarity among the young people of the empire, while today there are thousands of the boys and girls of China going to school, you may gain some small idea of what progress in one way is making."

Mr. Edwards went to China with Mr. Galley, one of the greatest football players that Princeton ever produced. He is associated with Mr. Galley in the Y. M. C. A. work there, and he says he looks forward to his return to his labors.

During his stay in China, Mr. Edwards has learned the Chinese language and carries on his work of instruction in the native language.

ATTENDANCE WILL BE LARGE

Great Interest in Meeting of National Conservation Congress.

Indianapolis, Ind. Aug. 30.—That interest in the meeting of the National Conservation congress here Oct. 1 to 4, inclusive, is more than national is indicated by the acceptances that have been received to invitations extended recently by the officers of the congress and the local board of managers. The replies received thus far show that practically every civilized country on the globe will be represented.

Additional interest has been aroused in the meeting of the congress this year because of the fact the question of conserving human vitality will be discussed. Experts from both America and Europe will participate, and it is expected that the resultant benefits from the discussion will be very important. The number of notables that will attend the congress this year will be far greater than at previous congresses. Section meetings will be held to allow the full consideration of subjects paramount in the conservation movement.

Chairmen of the standing committees will preside at these section meetings. Among the list of chairmen and the subjects that will be considered are the following: Forests, Prof. H. S. Graves, Washington, D. C.; lands, Prof. L. H. Bailey, Ithaca, N. Y.; waters, Dr. W. J McGee, Washington, D C.; minerals, Dr. Joseph A. Holmes, aWshington, D. C.; vital resources, Dr. W. A. Evans, Chicago; food, Dr. W. Wiley, Washington, D C.; homes, Mrs. Matthew T Scott, Washington, D C; child life, Judge Ben B Lindsey, Denver, Colo.; education Dr. C. E. Bessey, Lincoln, Neb.; civics, Ralph Easley, New York city; wild life protection, Dr. W. T. Hornaday, New York city; national parks, Dr. W. J. McGee, Washington, D. C.

The greeting addressed to the American people in the official call says the time has come when the conservation of national vitality is a question of immediate concern. It declares that our efficiency as a nation depends on the care of our vital resources even more than on the care of our forests, waters, lands and minerals. "Hitherto," says the call, "the conservation congress has dealt principally with the four subjects mentioned, but this year it has taken for its main theme vital resources. National and state authorities, associations and individuals are giving earnest attention to this question. It remains for the conservation congress to bring all these forces together, that they may join in rousing a sweeping sentiment for the conservation of vital resources."

WANTS PROPERTY BACK.

Mill City Widow Would Recover Money and Deeds.

Minneapolis, Minn., Aug. 30—Mrs. Caroline M. King, widow of the late congressman, William S. King, a pioneer of the state and at one time wealthy realty dealer, has filed suit in district court here, asking that notes amounting to $45,000 and a deed to Minneapolis property valued at $40,000 be cancelled and that an accounting be made by Carleton Hudson of $35,000 in cash, said to have been given him by Mrs. King. Hudson, it is alleged in the petition, also holds the notes and property deed.

According to the petition filed Mrs. King, fearful lest a family scandal which is said never to have existed, become public, has given to Hudson practically her entire fortune in the last few years. Officers, it is said, are in Chicago, seeking Hudson for the serving of papers in the suit.

SNAPSHOT OF YOUNG BOY PROVES AID TO MOTHER.

Chester, Pa., Aug. 30.—When little Joe Doyle, who is four years old, strolled away from home in the Fifth ward two weeks ago he little knew that he was to become the relief agent for the whole family. Joe's mother Mrs. Patrick Doyle, is a widow and has been struggling heroically to keep her family together. Joe unwittingly answered her prayer.

In his ramble little Joe reached the federal building, a mile from his home. Wearied by the long jaunt, he sat on the postoffice steps, then his head began to droop and soon he was asleep. George B. Ditchfield, a clerk in the postoffice, saw the sleeping boy. Then John J. Buckley, a manufacturer, and William B. Chadwick, superintendent of the Chester Water company, came along. They sent for a photographer, then sought information about the sleeping boy.

Within a day or two postcards bearing the picture of little Joe asleep on the steps were on sale in Chester stores. The funds thus realized were turned over to Mrs. Doyle and good times have come back to the home.

TAYLOR TO HEAR HARVESTER CASE

Duluth Man Named as Examiner in Federal Trust Suit.

St. Paul, Minn., Aug. 30.—(Special to The Herald.)—Robert S. Taylor, court stenographer at Duluth, will examine witnesses and hear testimony in the federal suit for dissolution of the International Harvester company, accused of using trust methods. Mr. Taylor was appointed today by Federal Judge Page Morris of Duluth.

The suit against the International Harvester company was filed here early in May by J. M. Dickey, assistant district attorney.

The testimony obtained by Mr. Taylor will be reviewed before Judge Sanborn of the United States circuit court of appeals of the Eighth circuit. The first witnesses to be examined will be those living in Chicago.

LAST CHANCE!

SPECIAL FOR A FEW DAYS ONLY

We are offering a genuine $350 Upright Piano at the special factory price of **$178.** Its beauty is beyond illustration. Don't fail to come in and see it.

Free Music Lessons for One Year

When we sell a piano to you and give you free music lessons, we do not make you wait forever until these lessons start, but arrange for you to receive them **immediately.** These **FREE** lessons are given you by your choice of several of the best teachers in Duluth, every week. All music furnished free at the Special Introductory Price with **FREE** Lessons, and on such easy terms, come in at once. WHEN THIS SHIPMENT IS GONE, THIS OFFER CLOSES.

"THE GREAT HOME INSTRUMENT"

Regular Retail Price of This Piano is **$350**

INTRODUCTORY "FROM FACTORY TO YOU" PRICE......... **$178**

$1 DOWN AND $1.50 PER WEEK
GUARANTEED A LIFETIME

We'll exchange it any time within a year at the price you paid for it.

Other Pianos $100 to $150 cheaper than you can buy of retailers or we'll give you one. Used and shopworn Pianos, including Kimballs, Baldwin make, Smith & Barnes, Wheeler & Co., Chopin, Nelson, Draper Bros. & Howard, at from **$62** to **$150.** Some used only two years.

If You Want a Piano You Can't Pass Us Up.

Order Today—Deliver Today—Lessons Tomorrow.

STORY & CLARK PIANO CO.
JOS. CALLAWAY, Resident Manager.
Factory Salesrooms, 426 West First Street, Opposite Postoffice.

School & College Trunks
OUR OWN MAKE
THE TRUNK FACTORY
— OF DULUTH —
NORTHERN TRUNK CO.
228 West First St.
Ladies' Splendid Hand Bags. We Repair Them.

OFFICES FOR RENT
Lyceum Building.
Fire proof. Some suites with large vaults. Single offices.
LITTLE & NOLTE CO., Agents

AMERICA'S GREATEST CLOTHING SPECIALISTS.

Store Closed All Day Monday, Labor Day.

BLUE SERGE SUITS

FOR MEN AND YOUNG MEN

$15

At the '3 Winners'

Monday is Labor Day, and you surely want to be dressed up. Get a "3 Winner" Union Label Blue Serge Suit for only $15 and you will be dressed in the height of fashion with a suit that the high rent stores will charge you from $22.50 to $25 for. All the new fall styles are here to choose from, in good heavy weights that are guaranteed to hold their shape. Don't buy your suit until you see these fine clothes. We can save you from $5 to $10 every time.

3 WINNERS $10 $15 $20

CLOTHING COMPANY (Inc.)
115 E. SUPERIOR ST.
Opposite the City Hall.

READ THE MARKET BASKET ADS TONIGHT

ORDER TO EXAMINE FINAL ACCOUNT—
State of Minnesota, County of St. Louis.—ss.
In Probate Court.
In the Matter of the Estate of Alexander Smith, (sometimes known as Alexander P. Smith), Decedent.

THE PETITION of Rosetta Hancock Jones, (formerly Rosetta W. Hancock), as representative of the above named decedent, together with her final account of the administration of said estate, having been filed in this court, representing, among other things that she has fully administered said estate, and praying that said final account of said administration be examined, adjusted and allowed by the Court, and that the Court make and enter its final decree of distribution of the residue of the estate of said decedent to the persons entitled thereto, and for the discharge of the representative and the sureties on her bond.

IT IS ORDERED, That said petition be heard, and said final account examined, adjusted, and if correct, allowed by the Court, at the Probate Court Rooms in the Court House, in the City of Duluth in said County, on Monday, the 23rd day of September, 1912, at ten o'clock a. m., and all persons interested in said hearing and in said matter are hereby cited and required at said time and place to show cause, if any there be, why said petition should not be granted.

ORDERED FURTHER, That this order be served by publication in The Duluth Herald, according to law and by mailing a copy hereof to each heir, devisee, legatee, or interested party at least fifteen days before the day of hearing.

Dated at Duluth, Minn., Aug. 30, 1912.
By the Court,
S. W. GILPIN,
Judge of Probate.
(Seal Probate Court, St. Louis County, Minn.)
D. H., Aug. 30, Sept. 6-13, 1912.

ORDER LIMITING TIME TO FILE CLAIMS, AND FOR HEARING THEREON—
State of Minnesota, County of St. Louis.—ss.
In Probate Court.
In the Matter of the Estate of Merrill M. Clark, Decedent.

Letters of administration having been granted to Flora L. Clark,

IT IS ORDERED, That the time within which all creditors of the above named decedent may present claims against his estate in this court, be, and the same hereby is, limited to six months from and after the date hereof; and that the fourth day of March, 1913, at ten o'clock a. m., in the Probate Court Rooms at the Court House at Duluth in said County, be, and the same hereby is, fixed and appointed as the time and place for hearing upon the examination, adjustment and allowance of such claims as shall be presented within the time aforesaid.

Let notice hereof be given by the publication of this order in The Duluth Herald as provided by law.

Dated, Duluth, Minn., Aug. 28, 1912.
S. W. GILPIN,
Judge of Probate.
(Seal Probate Court, St. Louis County, Minn.)
MASON M. FORBES,
710-711 Torrey Bldg.
Duluth, Minnesota.
Attorney for Administratrix.
D. H., Aug. 30, Sept. 6-13, 1912.

GAY DOINGS AT NEWPORT

Vanderbilt $75,000 Ball Almost Broken Up By Chorus Girls.

Invited By Millionaires to Stay for Moonlight Bathing Party.

New York, Aug. 30.—Chorus girls in "The Merry Countess" company who played at the Cornelius Vanderbilt $75,000 ball at Newport, tell with no little pride how they almost broke up the ball. The members of the company were given their suppers under a tent on the lawn, and the millionaires slipped away from the regular party and helped to make things comfortable for the girls.

There was champagne in pitchers, and the millionaires wanted the girls to stay and have a moonlight bathing party. The millionaires promised to take the girls to New York in motor cars in time for the Saturday's performance. The girls were finally corralled by Morris Gest and put on the train. Lorraine Bright, assisted by her sister, Mildred, tells the story:

"You ought to see those millionaire women dance," began Lorraine. "I used to think I couldn't dance," Mildred broke in, "but after seeing those women get up in front of that crowd and make a mess of what they call dancing, I think I ought to have a medal."

"O, Those Skinny Ankles."

"And such skinny ankles; O-o-o," and Lorraine covered her face with her hands at the thought.

"If I had figures like they have I'd soak a few diamonds and buy me a pair of symmetricals. But I must tell you about the men."

"Yes, tell him about the men," Mildred said.

"They'd make great chorus men," complimented Lorraine, "and such Johnnies they are. You know they put us all out in the yard under the tent after the show to eat our supper. There weren't any of the guests there when we started, but one by one you could see the men sneaking out under the trees and coming around to pass the time of day. Before we got through every chorus girl had a millionaire John."

"And they were all millionaires, too," Mildred corroborated. "None of those Harvard boys. They were afraid to come out."

Nix! No Harvard Boys.

"Their mothers were with them," Lorraine said. "And a Harvard boy in Newport is a lot different from a Harvard boy in New York."

"We saw a couple we know," Mildred laughed, "and they dodged around and pretended they didn't see us. They were afraid we might speak to them and get them in bad with mamma."

"Then Mr. Vanderbilt, he came out, too," giggled Lorraine.

"Don't say anything about Mr. Vanderbilt," Mildred reproved. "He was perfectly proper. He didn't speak to anybody except the principals."

"But the others," exulted Lorraine. "They wanted us all to stay and have a moonlight bathing party on the beach. Can you beat it? Said they'd cut the ball and swim in their fancy costumes. And some of the girls were willing to do it."

Morris Gest prevented the breaking up of the Vanderbilt ball.

"He was afraid all the time that something would start," Lorraine said. "He was sent up there to watch us and see that we all got back safely. And when he saw how things were going he came around and told us all to run for the train. When he made that announcement everybody laughed at him—millionaires and chorus girls. But he argued, and finally we all felt sorry for him and told the millionaires we really couldn't stay any longer; although the pitchers of champagne still seemed to be staying full, no matter how much was poured out of them.

"So we finally got into our wagon that took us down to the hotel, and about twenty of those Johns all dressed up in this Hindu stuff, followed us in motor cars and drove alongside and tried to coax us to get into their cars."

LAYS DEATH TO CHINESE DOCTOR

Seattle Coroner Passes on Fate of Sculptor Louis Potter.

Seattle, Wash., Aug. 30.—Treatment given him for a skin disease by a Chinese physician was responsible for the death here yesterday of Louis Potter, the New York sculptor, according to a statement today by Coroner J. C. Snyder. Dr. Snyder said Potter had taken six bottles of a black fluid, the nature of which he had not yet determined.

CONVICTS RIOT IN MICHIGAN PRISON

Serious Outbreak Is Reported to Have Occurred in Dining Room.

Jackson, Mich., Aug. 30.—A serious riot is reported to have broken out among the convicts in the state prison here today. The alleged outbreak occurred in the dining room, which was said to have been partially wrecked. Employes of the institution decline to give out any information regarding the affair. Warden Nathan F. Simpson is in Chicago today.

CUSTOMS FRAUDS LAID TO THE SUGAR TRUST.

New Orleans, La., Aug. 30.—Undervaluation of sugar entries at this port accredited to the American Sugar Refining company from 1901 to 1907 amounted to $103,533 according to figures announced by Collector of Customs Hebert. If settlement is not made it is said the matter will be referred to the federal attorney here for action.

Do you imagine that any worthwhile buyer of real estate is going to overlook your ad in this paper? Not unless he is sick abed.

DARING EXPLOITATION OF MODERN SURGERY ALMOST BEYOND BELIEF

Two instances among the many seemingly miraculous performances of modern surgeons have recently seemed noteworthy enough to justify their finding a place in the telegraphic news of the day and being published far and wide in the newspapers, says the New York Sun.

One was the case of a patient in the Pennsylvania hospital in Philadelphia who had suffered a serious laceration of the heart. The treatment, to be of any value whatever, had to be almost instantaneous, and fortunately for him his case was taken in hand without delay. He was put under the influence of an anaesthetic and three of his ribs were sawed through to make a sufficient aperture for the operation proper, and nine longitudinal sutures were put in the heart itself, which, it is expected, will heal "by first intention," giving the patient a new lease of life.

The second case, which in former times would probably have been classed among impossible performances, was that of a young girl in Pittsburg who had suffered a fracture of one of the bones of the leg in an automobile accident. The bone was set and a recovery was expected as a matter of course, but for some reason nature failed to go with the usual knitting process and it seemed probable that the girl would remain permanently crippled.

The surgeon in charge, however, was a man of resource, and he devised a band of metal which was to be clamped about the two broken ends of the bone and left in position. This band or clamp he constructed of vanadium steel and fastened it in place with screws of the same material, so that the girl will go through life with a skeleton that is in part metallic.

Case of Clubfoot.

A third case, the description of which appeared just after the two others, was that of an infant who had been born clubfooted and taken when only 2 years old to the Post Graduate hospital for treatment. This trouble is defined as a result of an insufficient number of bones in the foot, and has been commonly treated by cutting the ligaments and forcing the foot into a normal position, in which it is confined by metal braces, after which nature is expected to complete the cure. Satisfactory results have sometimes been attained in this way, but in a discouraging number of cases the result has been far from satisfactory, and the surgeon who undertook this case resolved upon a new method.

Obtaining from Bellevue hospital the bodies of two children who had been born healthy, but strangled at birth, he took from them two pieces of bone such as were needed to supply the lack in the feet of the deformed child. And these he put in position by the well known methods of bone transplantation. All that remained was to confine the feet and legs of the patient in plaster casts, and await the knitting process of nature. This was done, and it is now expected that the child will be able to walk naturally in due time.

Remarkable as these accounts seem to the lay mind, it is worthy of note that they occasion no great surprise among surgeons, who indeed seem to be so accustomed to the working of physical miracles that nothing short of actually restoring life to a dead body seems likely to astonish them. They serve, however, to recall the opinion of Napoleon Bonaparte, whose knowledge of all subjects of human interest has always been held to have been really marvelous.

He is quoted as saying that he had a poor opinion of medicine but the highest respect for the profession of surgery. And it is likely that he had as many opportunities to observe the practice of the two sciences as any one ever had, to say nothing of his having provided more opportunities for such practice than any one else in modern times. It is therefore somewhat of the nature of the irony of fate that Napoleon III. should have succumbed to the second operation he underwent for stone.

Attitude of Profession.

The attitude of the surgical profession generally may be realized from the remarks of one of the most prominent members of it, who consented to talk on the explicit understanding that his name should not be quoted. Such a request is often made of newspaper writers, but not always in good faith. This time, however, there was no question of sincerity. Without the promise he positively refused to talk.

When the first of the cases cited above was called to his attention the great surgeon leaned back in his chair and smiled.

"It was a creditable performance," he said. "Not every man, even if he knew how, would venture to saw through three ribs to get at a man's heart and then take nine stitches in it to close up a wound. And not every surgeon who might attempt such an operation would succeed in performing it properly. The man who did it in Philadelphia, as you say somebody did, undoubtedly understood his business and is certainly entitled to credit for having done a clever job. There is no reason to suppose that the patient will not recover. If the surgeon did his work properly a recovery is to be looked for as a natural consequence.

"It seems to the lay mind, I suppose, a particularly sensational operation to penetrate the interior of a living human body and patch up by mechanical means one of the vital organs such as the heart, when it is seriously lacerated. And of course in the case of the heart it seems very much more serious and sensational by reason of the fact that death is inevitable in case the action of that organ is suspended for any considerable time. But even an operation of that sort is to be considered as a routine matter in the experience of a skilled surgeon.

Depends Upon Operator's Technic.

"It is perfectly easy to get access to the heart by cutting through to it and even sawing the ribs, as is said to have been done in the case you cite. Then when it is laid bare all the surgeon has to do is to take it in his hand and put his stitches in quickly. It is only a great muscle, and the stitching does not compare in difficulty with much that is done in other cases. Of course the heart will wiggle, and he will have to hold it very firmly, but there is no danger in that. He may even grasp it so tightly that its natural action will be suspended for a few seconds without serious results, and a few seconds are all that he will require for his stitching if his technic is sufficient for the operation. All depends upon the technic of the operator, and such an operation as this makes no such demands as are made in a large variety of other cases."

"What would you class as the great achievements of modern surgery?" he was asked.

"Well, there are several branches in which surgery has made great advances in modern times," he answered. "One of these is undoubtedly gallstone surgery. The excision of stone has been practiced for many centuries, but it was only when the stone was located in the bladder that the surgeons of the olden times were able to accomplish cures. They were able to reach a stone then with comparative ease and to remove it with safety. They even practiced the crushing of the stone itself before removal in cases when it was not deemed advisable to make an aperture sufficiently long to allow of its removal without crushing, and that treatment was practiced centuries ago; but it is only in modern times that instruments have been devised with which the crushing can be done without making an artificial opening.

"It is only fair to say," he continued, "that this last process does not seem to have justified itself. The results too often fall short of a complete cure, and in my own practice I do not resort to the crushing process any longer.

Gallstone Surgery.

"But the actual progress made in this branch in modern times is in the line of gallstone surgery. Within comparatively few years we have ventured to use the knife in these cases and have had great success. Kidney and gallstones are now removed, whereas there was formerly no real cure known for such troubles.

"Another great advance has been made in the line of intestinal operations, and I would say that it is in cases of this kind that the surgeon has the opportunity to exercise the highest technic that has been attained. To enter the abdominal cavity is a simple matter. There is no difficulty encountered, and provided the operator understands what are now regarded as the elementary principles of surgery, there is no special danger to be apprehended. But it is after the entry has been made that the high technic is essential."

The enthusiasm of this man, distinguished as he is in his profession, is fairly matched in another direction by the admiration Dr. James J. Walsh of the Fordham Medical school entertains for the surgery of the ancients.

"I do not undertake to say that there is nothing new in surgery. Undoubtedly there are new things. Gallstone surgery is new. But much that is commonly called modern was well known to the ancients and has been rescued from oblivion only within a few years. We have no monographs of the ancient surgeons in which they might have detailed their great achievements, but we have their text books, and we know much of what they did. Many of these text books were republished in the Renaissance and afterward forgotten, but within the last few years they have been brought to light again in France and Germany.

The Ancients' Methods.

"We know that the ancients had their varieties of anesthetics, one of them an inhalent, by the use of which they could reduce the patient to insensibility and so make an entry into the skull, the thorax or the abdominal cavity without causing such a shock that the patient would be unable to endure the operation. And we know that they were well acquainted with one of the best antiseptics that have ever been in use up to the present time. They used strong wine, which modern practitioners admit is an excellent antiseptic; and by using it they avoided the after effects of their operations, which without such use would have been fatal.

"They were well acquainted with the operation of trephining in times of great antiquity. They operated for stone in the times of the Pharaohs. I have myself seen stones of over four inches in diameter that were taken from living patients in those days. And one of the maxims in a text book they used is proof enough of the practice they followed in intestinal cases. The rule was, 'If the intestine is lacerated it must be sewed up. Otherwise the patient will die.'

"Then the very name of the Caesarian operation is proof enough that one of the most delicate feats of surgery was known to the ancients.

"But the subject is inexhaustible. I could talk all day of the wonderful achievements of ancient surgeons, but if any one is interested in the subject, the best I can do is to refer him to a book I published last year entitled 'Old-Time Makers of Medicine.' There he will find concrete instances of what they knew and what they accomplished."

SHINE? NOT IN LONDON

Bootblack Business Poor—Housemaid Polishes Shoes—No Public Chairs.

London, Eng., Aug. 30.—There is expert authority for saying that when this year's American visitors have gone back home, the bootblacks of London will be put to it to make a living. The art of shoe-shining over here is about where it was in the United States twenty years ago, and of late Londoners have given the boys in the street who practice it the go-by to such an extent that they are practically dependent on the patronage of Americans. So, at all events, says J. J. Bird, who, as the secretary of the Central Shoe-Blacking Society of London, knows about the shoe-shining industry more than perhaps anybody else in this country.

Incidentally, this official discussed one or two attempts by Americans to introduce trans-Atlantic shoe-polishing methods here.

"One of your countrymen," he said, "called on me last year and told me he was going to revolutionize London so far as shoe-blacking was concerned. He opened a shoe-blacking parlor somewhere near Oxford street, but it was closed up in a fortnight. Americans mostly forget that our methods are quite different from their own."

Bird didn't mention the greatest difficulty about making boot-blacking parlors, as we have them in America, pay in this country, which is the fact that practically every Englishman has his shoes—or boots, as he calls them, for nothing but low shoes are shoes over here—done at home. The housemaid does them and those of the rest of the household as part of her regular duties. The result of her efforts would fill an American bootblack with pity and the boys in the street are not much better. The shine they put on looks pretty well to start with, but it doesn't last any time.

Red Coats and Peaked Caps.

The London bootblacks, who belong to the regular organization all wear red coats and peaked caps and they stick to the old combined box and footrest such as the American bootblacks beloved of Horatio Alger used to use. Chairs of the American pattern are not used here at all outside of two or three London branches of the American shoe companies, and there they are hardly patronized except by American travelers. Where they have been tried on street corners they have failed, Englishmen being too much afraid of making themselves conspicuous to venture to sit in them.

This fact, however, did not deter an American syndicate from approaching the London county council for permission to set up chairs of the American type in some of the chief London circuses, as the junctions of different streets are called, to the bewilderment, at first, of American travelers. The company, it was said, offered the council $10,000 a year for the privilege of having four chairs on the island in Piccadilly circus, which is the hub of the metropolis, but, although there are bootblacks there already as well as flower-sellers, the offer was refused. Had it been accepted, the company would have been wise, at first, to employ men of good appearance to sit in the chairs, for an Englishman is like a sheep and mostly will try a new thing if he sees other people trying it and surviving, and not unless. Once he has been convinced, however, that a thing is good, he needs no more cajoling, but will go on with it until the crack of doom.

Reasons for Bad Plight.

"There are two or three reasons for the bad plight of the London bootblacks," said the secretary of their association. "The chief one is to be found in the superior quality of the modern boot-polish. When the old-fashioned blacking was used it got dull in an hour or two and a city man often used to have his boots polished two or three times a day. Now he simply rubs them up in his office with a piece of velvet and the shine reappears.

"Then the fact that the streets are cleaner than they used to be is detrimental to our boys. Street alterations have also given them a setback by taking good pitches away from them. No fewer than five were lost to them by the Kingsway alterations.

"Altogether, it's a mighty poor outlook," he wound up, "and when the American visitors go the boys will be right up against it, as you say in your country."

SCHOOL SHOES

THE GUARANTEED KIND—MADE FOR WEAR AS WELL AS LOOKS

98c, $1.19, $1.48, $1.69 and $1.98

WE SAVE YOU FROM 10% TO 20% ON EVERY PAIR.

We are the acknowledged leaders in **SHOE REPAIRING** *Quick Service and we charge less.*

Excellent Workmanship **WHILE YOU WAIT** *Best Materials.*

THE GOPHER MAIN SHOP AND STORE 17 SECOND AVENUE WEST

OUR OTHER SHOPS—10 First Ave. W. and 12 Fourth Avenue West

D. H., 8-30-1912.

SATURDAY SPECIALS

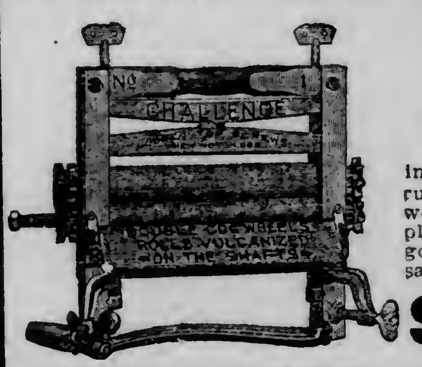

WRINGER

With 10 in. by 1¾ inch, family size, rubber rolls; natural wood, varnished maple frame; will give good service and satisfaction, special **$2.23**

"Marswells" Electric Iron — guaranteed for five years; highly nickeled finished; comprises all the latest improvements, with heating elements evenly distributed—special— **$3.25**

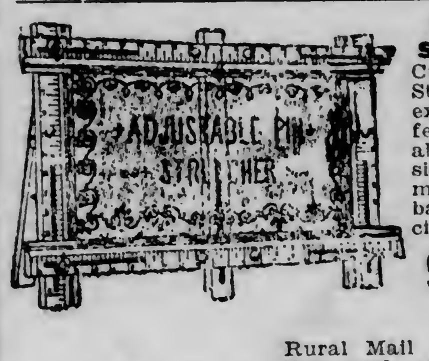

CURTAIN STRETCHER

Curtain Stretcher; size extended 6x12 feet, adjustable to any size curtain; made of select basswood, special— **98c**

Buck Saw—Hardwood frame; painted red; extra steel blade, special—**59c**

FOLDING CLOTHES BAR

Clothes Bar—High folding, select basswood, 57 ft. hanging surface—special.......... **78c**

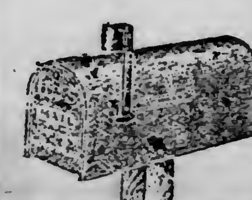

Rural Mail Box, made of heavy galvanized steel; weather proof and convenient—special, **79c**

QUAYLE-LARSEN CO.
14 and 16 W. Superior Street, Duluth, Minn.

Saw Buck—Plain hardwood, malleable iron lock; folds into small space, special, 29c.

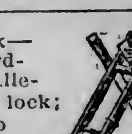

CRIPPLE SWIMS

Legless Boy a Young Champion — Is at Home on Crutches.

Philadelphia, Aug. 30.—Perhaps one of the happiest youngsters in Kensington, despite his misfortunes, is 14-year-old Tysen Detwiler of 2217 East Albert street. When 6 years old he lost both his legs, six inches from the thighs, while playing on the railroad near his home. For many weeks doctors despaired of saving the little fellow's life, but he finally recovered and his parents secured for him a set of artificial limbs, which he managed so well that he could be about the streets with his playmates quite as much as though his limbs were sound.

Tysen was a prime favorite with all the boys in the neighborhood and they always permitted him to join them in their games. But when the swimming season started Tysen grew sad, and he would often be seen sitting disconsolately on the curb watching the rest of the boys troop into the public bathhouse at Memphis and Tucker streets, not far from his home.

Supt. George M. Strohlein of the bathhouse noticed him one day and invited him in to watch the boys playing about in the water, and for a time he was satisfied. Then one day his father approached Supt. Strohlein and asked if it would be possible for him to be taught to swim. Strohlein consulted with Charles F. Parvis, the swimming instructor, appointed by William H. Stecher, the physical director of the board of education.

Parvis is a graduate of the Northeast Manual Training school and has a record as an all-round athlete at that institution. He said that although it would be an almost impossible task, he would try to teach the boy to swim. Strohlein and Policeman Millard of the Trenton avenue and Dauphin street station house, detailed at the bath, first taught the boy the motions of swimming while lying flat on a bench, and then turned him over to Parvis. After the first fear of the water left him, the legless boy took to it like an old hand.

Beginning on July 5, he has averaged four lessons a week, but is in the water every day. Now, according to Strohlein, he is one of the most expert swimmers that comes to the bathhouse, and can stay in the water for hours at a time. Several weeks ago Supt. Strohlein, noticing that it was difficult for him to dive from the sides of the pool, constructed a ladder and spring board for him, and he can fearlessly dive into the water from a height of over six feet. Now nothing pleases him more than to enter into a swimming race with a crowd of other youngsters and wriggle out on the opposite side and watch them pantingly scramble after him.

THE CANVASSERS OF TODAY.

The style in canvassers is changing, as any summer resident in a country town may become aware when entertaining a well dressed man who tells a straightforward story about his efforts to earn his way through college, says the New York Sun. The story itself is an old one, and it may or may not be true. The telling of it, however, is a matter of technique that has only lately been standardized.

The approach, furthermore, must be made by a presentable person, it is always urged by the sales manager, who is accustomed to insist that canvassers have become selling specialists whereas formerly the calling was followed largely by castoffs and incompetents. Today capable young men are entering the profession and making a serious study of its possibilities.

The book agent is still the typical canvasser in the public thought. Many people rather pity him. He is in reality in need of neither pity nor encouragement, for if he is ordinary competent he is making an income that may run as high as $5,000 or $6,000 a year.

The whole tendency among the subscription book publishers is toward the use of fewer canvassers and better ones. Some of them absolutely refuse to continue the employment of a salesman who after reasonable trial cannot average $1,200 a year, and they are constantly devising schemes to help the $1,500 man to make himself worth double that amount.

Training for canvassing is customary in most firms that sell from house to house. A book publishing firm insists that every man, however experienced, shall have at least a week's schooling before he goes out with a new book. He is drilled to answer every conceivable question.

Every talking point that may arise during an interview is forecast. The manager has seen how his salesman will behave from the very beginning when he walks into a place and speaks to the office boy until he has thanked the customer for his order. He is not permitted to go on the street until he knows as much about the work's selling points as the sales manager knows.

ADVERTISING is not merely a lot of "gush" as some few people used to consider it, but a correct word picture of the article advertised. Honest advertising is the one thing uppermost is the minds of the far-seeing manufacturers today. First the goods must be made to call for repeat orders. Then advertising them by telling the full truth about them, so no disappointment comes to those who buy. Honest goods backed by honest advertising are the only kind that will win.

S. T. SORENSEN

Shoes and Slippers For Fall

It should not take you long to decide where you can best buy your Fall Footwear and School Shoes for the children.

Look Around—see what the other fellows show, then come to us and **compare values**, and you will buy here.

You will find the largest stock in Duluth to select from—ranging from the new, dressy and serviceable, high cut, button boots in tan or black calf, to the very daintiest satin dancing pump in various shades.

Sorensen $2.50, $3.00 and $3.50 Shoes are sold to you direct from the factory, and are equal to the average $4.00 and $5.00 shoes sold at other stores.

MAKE US PROVE IT—No argument necessary if you'll come here tomorrow and see the convincing evidence of this magnificent show of new shoes and slippers for Fall. Your money cheerfully refunded if not satisfied.

See Our Windows, "Where the Birds Fly."

S. T. SORENSEN, 317 W. SUPERIOR ST.
Wholesaler and Retailer of Good Shoes.
Mail Orders Promptly Attended to.

Positively the Best Quick Repair Shoe Shop in Duluth at your service, while you wait. All work guaranteed.

CLARK ON THE MAINE STUMP

Speaker of House Campaigns for Wilson and Marshall.

Answers Charges of Inexperience and Change in Beliefs.

Bar Harbor, Me., Aug. 30.—Champ Clark, speaker of the house of representatives, delivered a speech here this afternoon which was in part as follows:

"Under the rules of the Democratic party, Governor Woodrow Wilson of New Jersey and Governor Thomas R. Marshall of Indiana were at the Baltimore convention nominated as our standard bearers in the impending contest. They are men of high character, and Democrats are united in their support. This is as it should be, for the chief work in hand is to rescue the government from Republican maladministration.

"As I have already said, we have not what the British have—'a responsible government.' The nearest approach thereto which we can have under the Constitution is to have house, senate and president all of the same political faith. Hence I am anxious to see the Democrats capture all three branches of the government so that we can try our theory. Then, if it works well, the people will recognize the fact and reward us. If it proves bad in practice, the people will throw us out, as they should do. If, however, all three branches are not of the same political faith, neither party gets an opportunity to try its theory.

Spectacle at Washington.

"We have recently witnessed at Washington a spectacle of a Democratic house passing good bills—bills which would have greatly reduced the high cost of living and which would have gone far towards relieving the people of the burden of heavy taxes—and of a Republican president vetoing these bills as fast as they reached him. So I repeat, that we want house, senate, and president all three to be Democratic.

"So far in this campaign the two political criticisms levelled against Governor Wilson are:

"First, That he has had little experience in public life.

"Second, That his opinions on certain subjects have changed in the lapse of time.

"As to the latter, while consistency is ranked among the virtues, it is much better to be right though inconsistent, than to be consistent though wrong. The question is not what Governor Wilson or any other man thought twenty or fifteen or ten or five years ago, but what he thinks now. We are acting in the living present, for people now in this country and for the millions yet to be—not groping in the dead past.

As to Experience.

"As to his lack of experience as a public man, I may be permitted to suggest to those most concerned that President Taylor had no experience whatsoever, never having voted even a single time and that President Arthur had very little experienece. It was universally conceded that those presidents discharged their duties as chief executive of the nation faithfully and well.

"Everybody admits that Abraham Lincoln was a great president. Many deem him the greatest of the twenty-six. All agree that he was one of the four greatest. His name is written high in the scanty list of the immortals. Yet, prior to his election to the presidency, his entire public service consisted of a term or two in the Illinois legislature and one term in congress.

"Governor Wilson's public career consists of two years as governor of a great commonwealth. Everybody declares that he has made a good governor, and if he makes as great a president as Lincoln, even the most fastidious should be satisfied. He was for years professor in famous institutions of learning and president of one of the great univerities in the land or in the world.' As a political scholar he will rank with Thomas Jefferson, James Madison, John Quincy Adams and James A. Garfield."

TOO LATE TO CLASSIFY

One Cent a Word Each Insertion. No Advertisement Less Than 15 Cents

FOR RENT—TWO FURNISHED ROOMS for light housekeeping; all modern conveniences. 1315 East Sixth street.

SITUATION WANTED—NEW-COMER, Finnish girl, desires general housework. Address 1723 East South street.

Hair, Moles, Warts removed forever. Miss Kelly, 131 West Superior street.

MARRIAGE LICENSES.

George Washington Owen and Maude Luella Clymer.

Robert Brunner of St. Croix county, Wis., and Margaret Cosriff.

Robert J. Chapman and Ethel M. Dean, both of Superior.

William H. Morgan and Elizabeth Turrie.

Alex McLeod and Hannah Bodine.

SOLID GOLD WEDDING AND ENgagement rings made and mounted to order at Henricksen's.

Deaths and Funerals

GIBBS—The funeral of Mrs. Aramenta M. Gibbs, the wife of H. J. Gibbs, will take place at 1:30 o'clock tomorrow from the residence, 825 West Fourth street, where the services will be private, and at 2 o'clock from the First M. E. church. Interment will be at Forest Hill cemetery.

MONUMENTS—We have our own quarries and factory. Let a Duluth concern do your work. Hundreds in stock. P. N. Peterson Granite Co., 230 E. Sup. St.

MONUMENTS to order, direct from quarry, no agents; you save 25 pct. Chas. Benson, 2301 W. 2d St. Lin. 334.

BUILDING PERMITS.

To J. Oreckovsky, repairs, Lake avenue north between Fifth and Sixth streets....$	300
To L. R. Boudrye, basement, East Seventh street between Second and Third avenues..	225
To G. Silverness, concrete basement, Forty-seventh avenue west between Oneota and Fourth streets.........	500
To C. Ahlberg, frame dwelling	1,500
To O. Jacobson, frame dwelling, Ninth avenue east between Tenth and Eleventh streets	1,200
To Fidelity Investment company, concrete building, West Superior street between Lake and First avenues	49,800
To H. Nelson, frame dwelling, Green street between Sixty-first and Sixty-second avenues west	1,500

DULUTH DAY AT COUNTY FAIR

Tomorrow is Duluth day at the St. Louis county fair at Hibbing.

Duluth will be out in force. A special train, leaving over the D. M. & N. tomorrow morning at 9 o'clock, will carry fully 500 enthusiastic Duluthians to visit the fair and incidentally to boost Duluth.

Every traveler will be provided with a white cap, a badge and a Duluth pennant. The Third Regiment band will accompany the party to lead the procession, which will be held on the arrival of the train at Hibbing.

The Duluth crowd should be conspicuous on the fair grounds tomorrow afternoon. The white caps will be everywhere. The wearers of the white caps intend to see everything.

Special attractions have been provided for Duluth day. The big free-for-all, the biggest race of the speed card for the fair, will be held tomorrow afternoon. Aeroplane flights and other amusement features will fill in the time not needed for viewing the agricultural exhibits.

The special train will leave Hibbing tomorrow night at 10:30, arriving in Duluth at midnight.

FOR RENT
REX HOTEL
615 West Superior St.
28 Rooms.
Apply to L. A. GUNDERSON,
117 West First St.

CITY BRIEFS

Estate Is Divided.

An order for the distribution of the estate of the late Louis Vaukman was filed in district court by Judge Dibell yesterday. The principal asset of the estate is $1,000 insurance. The wife, Stana, is allowed $430, the remainder to go to the three children, but to be held by the mother in trust.

Sterling Quality Printing.

Thwing-Stewart Co. Both 'phones, 114.

Agent Is Promoted.

Arthur C. Hoehne, who has been district manager of the Northwestern Mutual Life Insurance company, with headquarters at Eau Claire, Wis., has been promoted to the position of general agent for the company in the Duluth territory, with offices in this city. Mr. Hoehne is the youngest general agent in the employ of the company.

Dr. H. Brown.

Diseases of stomach and intestines, 424-425 New Jersey building.

Picnic Postponed.

The picnic of the Central Baptist Sunday school, which was to have been held today was postponed, but, weather permitting, will be held tomorrow at Lester park.

FALL TERM

Will begin at the Duluth Business University for day and night school on Tuesday, Sept. 3. College office open in the meantime on all week days from 9 a. m. to 8 p. m. Applicants requested to call to make final arrangements. Location, 118-120 Fourth avenue west, Christie building.

PERSONAL

Sherman Powell, Theron Hawkes, Charlie Little and Julius Nolte have left for a trip down the lakes on a freighter.

Dr. Homer Collins will leave this evening for the East, where he has been called by the death of a relative.

Mary Fitzpatrick of Ely is registered at the McKay.

Clara Routheau of Ely is at the McKay.

M. J. Baker and wife of Deer River are at the McKay.

E. R. Blair of Coleraine is at the McKay.

Walter Rhinehart of Hibbing is at the Lenox.

H. T. Reeves of Gilbert is at the Lenox.

Matt Casey of Coleraine is at the St. Louis.

T. G. Brown of Virginia is at the St. Louis.

R. W. McSweeney of Tower is at the Holland.

AMERICANS IN GRAVE DANGER

Minneapolis Company's Mine in Mexico Forced to Shut Down.

Campas, Sonora, Aug. 30.—Rebels under Gen. Ferdinand Escoba, after their fight at Montezuma, have been terrorizing the country about Central Sonora.

The Archipelago copper mine of the Minneapolis Copper company has closed down. The pumps have been stopped, and the entrances to the mines sealed.

El Tigre Wires Cut.

Douglas, Ariz., Aug. 30.—Wires running to the El Tigre Mining camp, where forty American men and nine American women were reported yesterday in grave danger, have been cut by rebels who threatened to attack the camp today if the seventy volunteer soldiers defending it did not surrender.

The Americans, also armed, have decided, it is reported, to prevent a fight if possible, but are intent on protecting the women. The El Tigre mine is an American property and is one of the richest gold mines in Northern Mexico.

American Is Killed.

El Paso, Texas, Aug 30.—While defending his home against Mexican looters, William Jackson Stevens, an American colonist at Pacheco, Chihuahua, was killed at his home, according to advices received at the colonial headquarters here. Mr. Stevens and his family had remained behind when the exodus of Mormon colonists took place.

LIMOGES CHINA DUTY EFFECTIVE ON SEPT. 30.

Washington, Aug. 30.—The new plan for the appraisement of Limoges chinaware will not go into effect until Sept. 30, after all. Until today the trade had insisted that sufficient time for a study of the plan had not been given to the Limoges chamber of commerce. It was discovered today that copies of the appraisement plan had not been sent to Limoges, as previously announced. They were dispatched forthwith.

ADDITIONAL SPORTS

WINNERS IN ELGIN RACES

Endicott Wins Jencks Trophy and Hughes, the Aurora.

Elgin, Ill., Aug. 30.—Harry Endicott, driving a Mason Special car, won the Jancks trophy race after the only two other entries had been eliminated by accidents. Endicott drove at an average of 59 3-10 an hour.

His time was 1 hour 40 minutes 42 seconds.

Gill Anderson and Charles Merz, both running Stutz cars at a 70-miles an hour clip and racing lap after lap in a great divers' duel for the Illinois trophy at 203 miles, furnished the feature of the opening day of the annual Elgin automobile races this afternoon.

At the end of 101 miles, or twelfth lap, Merz led Anderson by barely eight seconds.

In the Aurora trophy race at 152 miles Hughie Hughes with a Mercer won.

The Ford entry in Jencks trophy race went into the ditch, leaving the contest to the sole remaining driver, Harry Endicott, with a Mason Special.

WANTED TO PLAY THE WHITE SOX.

Brainerd, Minn., Aug. 30.—Brainerd wrote to Darby O'Brien, manager of the Duluth baseball team, asking the Central International association team for two games. They wanted a guarantee of $200 and 50 per cent of the gross proceeds. It was the intention to collect an all-star team to represent Brainerd. For pitcher, it was proposed to have Leslie Bush, the star pitcher of Missoula, who goes to Connie Mack of the Philadelphia Athletics Sept. 11. Bush is a Brainerd boy, who made good with Missoula on the jump off last May.

Retains Her Title.

Chicago, Aug. 30.—Miss Caroline Painter of Midlothian retained her title of champion of the Western Women's Golf association today by defeating Miss Ruth Chrisholm of Cleveland, Ohio, one up in the final match at Hinsdale Golf club. A single over-shot putt on the eighteenth green ruined the Ohioan's chance to win the championship. A gallery of more than 300 persons watched the play.

Gibbons Is Matched.

St. Paul, Minn., Aug. 30.—After several days of wire and mail correspondence with the Philadelphia matchmakers, Edward Reddy, manager for Mike Gibbons, today closed for a bout bewteen the champion and Young McCartney, a middleweight, for Sept. 14. The St. Paul boxer is to take on the Philadelphian in a six-round battle, and this bout will mark the opening of his fall invasion of the East.

Notice.

The Duluth & Northern Minnesota railway company's Sunday train is discontinued until further notice.

CUBA HAS MADE AMPLE APOLOGY

Case of Assailant of Charge Gibson Will Take Regular Course.

Washington, Aug. 30.—Ample apologies have been made by Cuban officials, from the president down, for the assault by the journalist, Maza, upon Hugh Gibson, American charge of the legation of Havana, and the state department here has concluded to let the case proceed in the regular way. It is willing to afford the Cuban government opportunity to see that full justice is done Mr. Gibson.

Officials here privately believe the legal proceedings against Mr. Gibson's assailant have not been characterized by that spirit of energy and determination to secure prompt court action which was to be expected. They realize, however, that the proper legal formalities having been observed in Maza's arrest and realease on bail, it would be only proper to afford the Cuban court a fair opportunity to administer the law.

Penalty Is Severe.

The penalty prescribed by the old Spanish law, still in force in Cuba, is severe in such cases, providing a maximum imprisonment of three years. As the case against Maza appears to admit of no contradiction as to the facts of the assault, it is assumed that in the end he will receive the proper punishment.

The annoying feature is that under the Spanish legal practice it is possible to drag out the proceedings to an indefinite length unless the Cuban executive himself should demand speedy action by the judiciary.

While the bitter attacks by certain Cuban newspapers upon the American charge have not been officially reported to the state department, it is possible that when this subject is brought to its attention officially, prosecution will be begun in Havana against some of these offending newspapers under the criminal libel laws.

TURNED DOWN DULUTH CALL TO RUN FOR CONGRESS.

The reason why Rev. W. E. Cadmus of Peoria finally declined a call to the Pilgrim Congregational church of Duluth is probably contained in the dispatch received from Peoria today, announcing that Mr. Cadmus had been chosen to represent the Progressive party in the congressional fight there.

Mr. Cadmus was given a call to the Duluth pulpit and visited this city. He appeared well pleased with conditions here, but finally decided not to accept the call.

JUSTICE BLAIR OF MICHIGAN IS DEAD.

Lansing, Mich., Aug. 30.—Justice Charles A. Blair of the Michigan state supreme court died here after several weeks' sickness. He was born in Jackson, Mich., in 1854 and was the son of Austin Blair, who was known as "Michigan's war governor." Justice Blair was appointed to the supreme court in 1904 to fill a vacancy and remained on the bench until his death.

One Killed on Katy Road.

Temple, Tex., Aug. 30.—One man was killed, two seriously hurt and fifteen slightly injured today when a northbound Missouri, Kansas & Texas railway train jumped the track three miles north of here and then the mail car and two coaches plunged from a trestle into a ravine.

Burn the Coal in the Earth

Secure Electric Power and Banish Smoke Nuisance--- Also Save Money.

Pittsburg, Pa., Aug. 30.—Since the smoke investigation was begun by the industrial research department of the University of Pittsburg, numerous suggestions have been made as solutions for the smoke nuisance. Perhaps the most novel was that made by Sir William Ramsey at the recent international smoke abatement conference in London.

Sir William Ramsey startled his hearers with a scheme of burning coal in mines. "Should it prove successful, 'a candle,'" he said "will be lighted which will not be extinguished in our times." He suggested that a shaft should be sunk to the coal-bearing strata admitting sufficient oxygen to burn the coal and the gas could be drawn off for creating electrical power at the pit head whence it could be distributed. In this manner he would solve the smoke problem for, as he said, "If no coal were burned in the cities the whole question will be greatly simplified."

Under this plan power for railroads and industries could be obtained at one-fifth, and possibly one-tenth, the present cost; domestic lighting and heating could be supplied at a mere fraction of the present expenditure; a saving of fuel would prolong the life of the coal fields almost indefinitely; and the number of employes would be greatly reduced.

If such a plan as this should prove feasible, surely no city in the country would profit more by it than Pittsburg because of its proximity to the great coal fields. No doubt the whole country was astounded two weeks ago when Edward W. Parker, of the United States geological survey, declared that the value of the power lost in the coking operations in the Connellsville district was between $35,000,000 and $40,000,000 per year. If this power were utilizied it would be more than twice the amount necessary to move every train on the Pennsylvania between Pittsburg and Harrisburg.

A report comes from St. Louis that the manufacturers there are interested in the announcement that a recently organized company, which is erecting a brewery to cost $700,000, will use the Mississippi river electric power from Keokuk to operate its plant at a saving of about 30 per cent as compared with coal. At present, however, the new brewery is the only local manufacturing plant which has announced a determination to be equipped throughout with Mississipi river electric power. If this piwer can be worked successfully, it is declared that St. Louis smoke nuisance practically will be solved.

No matter what may be the outcome of Sir William Ramsey's suggestion, our modern industrial life is gradually being revolutionized by the central power plant. The city of the very near future will have within 50 or 100 miles of its limits a central power plant which will supply all its motive power, heat and lighting power. One need only reflect that at the present time the greater part of the power used in heating, lighting and transportation is not made at the point of application but comes from some distance. It will only be a short time until that distance will be increased and thus we will have solved many of our industrial problems of which the smoke nuisance is perhaps the greatest, for it affects all to a greater or less degree.

MORE SLAMS AT ARCHBOLD

Roosevelt Takes Standard Oil Man as Text in Vermont.

Tells Questioner His Is Not Progressive Republican Party.

St. Albans, Vt., Aug. 30.—"This is a might good start on a two months' campaign," said Col Roosevelt today. "I am greatly pleased with the way the Vermont trip opened. I had a fine yesterday."

The testimony of Senator Penrose of Pennsylvania and John D. Archbold of the Standard Oil company before the senate committee which has been investigating campaign contributions, has supplied Col. Roosevelt with campaign material which he is making use of in almost every speech. With his denunciation of Messrs. Penrose and Archbold, he couples gibes at the Standard Oil man on account of his remark to the committee that there was nothing in "darkest Abyssinia," which was worse than the treatment of Standard Oil at the hands of the Roosevelt administration.

Col. Roosevelt laughingly referred to the "Abyssinian treatment."

More of Abyssinia.

"He doesn't think of darkest Abyssinia when he thinks of the dissolution suit, but he thinks of my administration and that I may have another. If I have there will be more of the Abyssinian treatment, and he knows it. He knows we put the fear of the Lord into his heart."

After a thirty-mile automobile trip from Burlington, Col. Roosevelt reached St. Albans at 11 o'clock and made his first speech of the day to a crowd in the public square. A large part of his audience was composed of farmers, some of whom had driven many miles to hear him. Col. Roosevelt continued his attack on John D. Archbold, president of the Standard Oil company, and Senator Penrose.

"The whole country is watching the outcome in Vermont," he said. "A peculiar situation is always attached to the result of the Vermont election. I want to seo this state lead in the Progressive movement."

"Not Progressive Republicans."

As he was speaking a man in the crowd called out:

"Is this the Progressive Republican party?"

Col. Roosevelt whirled about, and pointing a finger at his questioner, shouted:

"No, sir; it is a brand new party. When Lincoln left the Whigs there were bigots who would not vote for him, just as there are now some bigots who will not stand with us."

From St. Albans Col: Roosevelt started over the hills by automobile for Morrisville, his next stopping place. The morning's run was over heavy country roads and it was impossible to travel at the rate reached yesterday.

HOLDS WIFE'S CUT VEIN TOGETHER

Beloit Man's Presence of Mind May Save Life of Spouse.

Beloit, Wis., Aug. 30.—Except for the presence of mind of her husband, Mrs. Benjamin Serns would be dead today, and even now her recovery is doubtful.

Mrs. Serns fell down the cellar stairs last night while carrying a dish to the basement. The dish broke and a jagged portion severed her jugular vein. Her husband hastened to her assistance, and held the ends of the vein together for an hour while a little son summoned a doctor. Mrs. Serns still is unconscious and physicians say only a pint of blood remains in her body.

BISHOP GRAFTON WELL KNOWN IN BOSTON, MASS.

Boston, Aug. 30.—Bishop Charles Chapman Grafton, who died today in Fond du Lac, Wis., was a familiar figure on the streets of Boston for many years. A pronounced ritualist, a prolific writer and an eloquent preacher, he was long recognized as the leader of the high church party in the United States.

He was born in this city in 1830. With Father Benson and Father O'Neill he founded in England the Order of St. John the Evangelist, (the Cowley Fathers) which has its headquarters at Oxford, England, and Boston. Several years ago Bishop Grafton visited England and Russia in the interest of unity between the Anglican and Russian churches.

BECKMAN TALKS FOR GOVERNMENT

Lumberman Testifies in Suit to Dissolve Alleged Trust.

Seattle, Wash., Aug. 30.—Victor H. Beckman, founder of the Pacific Coast Lumber Manufacturers' association and its secretary until fifteen months ago, testifying today for the government in its anti-trust suit against the Retail Lumber Dealers' association in the Middle West, identified correspondence which passed between secretaries of the retail association and himself in 1905 regarding the reciprocity agreement between the manufacturers and retailers.

The government alleges that although this reciprocity agreement was abrogated in 1906, it has the effect of preventing manufacturers from selling to others than the recognized ethical dealers.

MILLIONAIRE DEAD IN VAT

Solomon Luna of New Mexico Meets Sudden Death.

Albuquerque, N. M., Aug. 30.—Solomon Luna, millionaire banker and sheep owner and for sixteen years Republican national committeeman for New Mexico, was found dead today in a dipping vat at his sheep ranch, seventy miles from Maddalana, N. M.

SUPERIOR

Found in Opium Den.

Mabel Howard, alias England, aged 22 years old, white and pretty, was arrested early yesterday morning in a negro den in company with Fred Newman, colored, both stupid from the use of opium with which the place reeked. The girl is said to be from Calumet, Mich.

Woman Is Fined.

Mrs. Anna Youngquist was find $50 and costs by Judge Parker yesterday for selling liquor without a license. She claimed a right to do so owing to having sub-leased the upstairs of a saloon, but the court could not see it that way.

Welfare Report.

Miss Florence Two of the public welfare association has reported that during August 27 cases were investigated, 59 visits were made, 35 office calls were received, 3 cases were placed on probation, and the total expense was $20.

Advance Agent Here.

Rod Waggoner, representing the William A. Brady attraction "Bought and Paid For," arrived in the city today to make arrangements for a week's engagement opening Sept. 8.

"Duluth will be the sixth city visited by the company," said Mr. Waggoner. "It has just left The Playhouse after appearing there for 474 performances and Duluth will see it before Chicago does. It is the original New York company."

SENATOR STEPHENSON REPORTED ALL RIGHT.

Marinette, Wis., Aug. 30.—(Special to The Herald.)—Senator Isaac Stephenson is all right and will continue his fishing trip down the Escanaba river.

This was the substance of a report received by his relatives here this afternoon. The report came from Watson, on the Escanaba railroad, the nearest point.

The senator had an attack of indigestion and it was thought best to send for a physician, but he recovered in a short time.

A SONG WRITER WORKS FAST.

New York Sun: Popular song writing is said to be about as highly a commercialized undertaking as one finds nowadays and the glowing amateur might feel very isolated in the cold, businesslike atmosphere that prevails in the production department of some of the large music publishing concerns.

It is in this department that all of the lyric writers and composers connected with the staff of the house congregate daily to compose the melodies which the public may be singing a few months later.

A music publishing house is likely to be a perfect bedlam of melodic noises. Five and six piano rooms (little square partitioned boxes, just large enough to contain a piano and a stool) can be found in large concerns. In some departments composing has reached such a rapid fire state that even ten and twelve of these piano rooms are found insufficient for the demand.

In one of these little rooms a lyricis and a composer may be trying to "compose a new one." The lyric of most of our popular songs is written first. That is, the title and poem is already completed before it is set to music. For, although few realize it, the lyric of a song is considered of greater importance than the melody.

The lyric writer places his new poem on the piano before the man who is to evolve the melody. The composer scans the lyric intently, studying it from every angle until he has mastered the various tricks of metre which the lyric writer has put in to give his composition a greater selling value. Although the lyric is considered the most important factor by many publishers, the melody is the thing which eventually sells the song.

After a new song is completed and ready to leave the hands of its author and composer the question of marketing is considered. Publishers have come to the conclusion that it does not always pay to advertise a song as one would a book. The publishers cannot announce that on such and such a day a new song will be on sale in the music stores entitled "So and So." The public must hear it sung, and one way that this can be accomplished is through the medium of the stage. Therefore large publishers advertise in the theatrical journals and by impressing the different vaudeville actors and actresses that they have a new wonderful song the publisher plans to reach the public at large who buy music.

Unless you are willing that people shall CHANCE to come to your store, you must advertise.

Store Closes at Six Tomorrow!

Remains Closed All Day Monday, Labor Day

George A. Gray Co

Successor to Gray-Tallant Co.
113-115-117-119 WEST SUPERIOR STREET, DULUTH, MINN.

First Choice Is Best Choice!

The fall styles in coats, suits and skirts are beginning to come in. Already our collection, which includes the famous Wooltex garments, shows a number of the handsomest models we expect to see this season.

It makes little difference to us whether you choose early or late, but it does make a difference to you.

The woman who chooses early has a distinct advantage in style over her more tardy sister.

In the first place, she gets the styles while they are fresh, and thereby becomes the style leader.

Secondly, she has the larger and more varied stock to choose from, with her pick of the best things that often go first.

And finally, it is easy to see that there is more economy in getting longer wear at the same price.

Therefore, for your own sake choose early.

There is much here now that cannot be found here later on—the best-dressed women of the neighborhood will have snapped it up.

Have You Seen the New Ladies' Home Journal Hats?

Our buyer sent on copies of the hats you saw pictured in the last Ladies' Home Journal.
And she sent a lot of other pretty models
Come in and see them now! It's time!

$1 for 4 Pairs Women's Guaranteed Hose

The Famous Wayne-Knit Stockings!

We had to wait a long time to get them—the mills can't keep up with orders. If you want any of these good-looking, good-wearing stockings—guaranteed for four months—come and get them tomorrow.

Women's $1.25 Black Silk Stockings for $1.00

They're fine—fit for a queen — good enough for your best wear—yet serviceable enough for every day!

2 Pairs for 25c

Our heavy duty — heavy ribbed 15c hose for boys tomorrow — two pairs for 25c.

A Full Line of Children's Pony Stockings at 25c, 35c, 50c and 75c

They're good looking—but tough as a Shetland pony.

10c for a 19c Manicure Set

consisting of a good flexible file—an orange stick and six emery boards. This outfit on a neat card complete for 10c.

$1 Worth for 39c

By special arrangement with makers, we offer one 50c Viola Cream, one 25c Viola Soap, and one 25c Velota Powder, all for 39c.

Extra Special—Saturday Morning

23c for 75c White Goods

Get in early on this. There's a big lot of it—but it won't hold out long when the people see these lovely white goods selling for 23c the yard.

There are plain and fancy weaves, including all that sold up to 75c yard—in one lot at 23c yard.

Mulls, Voiles, Poplins **23c** Striped Voiles, French Lawns, Novelty Weaves **23c** Batistes, Marquisettes, Dimities

You know what a rush there was for last Saturday's special—be early tomorrow.

Store Closes at Six Tomorrow!

Store Closed All Day Monday—Labor Day

George A. Gray Co

WHEAT ACTS STRANGELY

Takes a Downward Turn in the Face of Bullish Conditions.

Wet Weather in the Northwest Sends Flax Futures Higher.

Duluth Board of Trade, Aug. 30.—Although the weather through the Northwest has been such as to put a stop to thrashing over a vast range of territory, wheat took a downward turn on the markets of North America during the latter part of the session today and made closes that were almost invariably bearish. Duluth September wheat today closed ⅜c lower. Cash wheat closed 2@4c over September. Durum closed ½c lower; oats, ⅝c off, barley, 3c, higher to 4c lower and rye unchanged. Duluth September, October and December flaxseed closed 3c higher and November 3½c up.

Wheat took a contrary turn on the markets of North America during the latter half of the session. In the face of "bull dope" the prices took a downward turn. Earlier in the day the markets were substantially bulled by the reports of the heavy showers through the American Northwest and the southern part of the Canadian West. Later in the day there was a bearish turn at Chicago and the other markets followed. The primary receipts of wheat on the American markets were still large and today showed the usual gain over the primary receipts of a year ago.

Duluth September wheat, which closed yesterday at 94½ cents bid, opened today at 94⅝c bids and was strong for some time, but before noon it had gone down, following the Chicago trend, and at noon was quoted at 94⅛c asked. Winnipeg, Chicago and Minneapolis markets were all lower at noon today.

Wheat on the Liverpool market today closed ⅛d to ⅜d higher. The rise was due mainly to continued bad weather in the British Isles and to stronger cables from Buenos Ayres. On the other hand the bullishness of the market was mitigated by the forecast of larger world shipments, large Pacific coast offers, favorable crop reports from Canada and America and weakness at Paris.

Flax Goes Higher.

The wet weather of the Northwest, together with reports of frosts in some parts of the Canadian West, had the effect of boosting all the futures on the Duluth market today. Moreover the demand for cash seed was strong and there was little of it to be had. On the whole the morning was very bullish. Duluth September seed at noon today was 4c up, October 3c up, November 3½c up and December 2¾c up. Winnipeg October at noon was 2½c higher at $1.63½, or 10c under Duluth October. Buenos Ayres October last night closed at 1⅞c off at $1.67½. London Calcutta August and September today closed 3½c higher at $2.14⅜.

Cash Sales Friday.

No. 1 northern, 1 car	$ .98⅜
No. 1 northern, 2 cars	.96⅜
No. 1 northern, 1 car	.96⅝
No. 1 northern, 5,000 bu, to arrive Sept. 15	.95¼
No. 1 northern, 6,000 bu, to arrive Sept. 15	.95¾
No. 1 northern, 1 car, to arrive Sept. 5	.96½
No. 1 northern, 1 car, to arrive Sept. 10	.96
No. 1 northern, 1 car, to arrive Sept. 5	.96⅝
No. 1 northern, 4 cars	.96½
No. 1 northern, 5,000 bu, to arrive Sept. 10	.96¼
No. 1 northern, 2,000 bu, to arrive Sept. 10	.96
No. 1 northern, 5,000 bu, to arrive	.95¾
No. 1 northern, 8,000 bu, to arrive Sept. 5	.96½
No. 1 northern, 2,000 bu	.98¾
No. 1 northern, 2,000 bu, to arrive Sept.	.94½
No. 1 northern, 3,000 bu, to arrive Sept. 10	.95⅞
No. 1 northern, 25,000 bu, to arrive Sept.	.94¾
No. 1 northern, 1,000 bu, to arrive Sept. 15	.95¾
No. 2 northern, 1 car	.94¾
No. 2 northern, 5 cars	.94⅝
No. 2 northern, 3 cars	.94⅜
No. 2 northern, 2 car	.96⅝
No. 2 northern, 1 car	.97⅛
No. 2 northern, 7 cars	.94⅞
No. 2 northern, 2 cars	.95¼
No. 2 northern, 1 car, choice	.97½
No. 2 northern, 5 cars	.94⅛
No. 3 northern, 1 car, old	.95
No. 3 northern, 1 car	.93⅛
No. 1 northern, 5,000 bu, to arrive Sept.	.94⅛
No. 1 durum, 5,000 bu, to arrive Sept.	.95⅛
No. 1 northern, 5 cars	.96¼
No. 2 northern, 2 cars	.94¼
No. 1 northern, 5 cars	.98¾
No. 2 rejected rye, 1 car	.64
Barley, 2 cars	.53
Barley, 1 car	.52
No grade wheat, 1 car	.91⅜
No grade wheat, 3 cars	.92½
No grade wheat, 1 car	.93¼
No grade wheat, 3 cars	.91¼
No grade wheat, 2 cars	.91½
No grade wheat, 1 car, choice	.94⅜
Montana wheat, 5,000 bu, to arrive Sept. No. 2 hard	.92¼
Montana wheat, 4,000 bu, to arrive, sample	.92
No. 1 durum, 7,000 bu, to arrive Sept. 15	.95½
No. 1 durum, 1 car	.96½
No. 1 durum, 3 cars	.95⅜
No. 1 durum, 1 car, to arrive	.95½
No. 1 durum, 6 cars	.96
No. 1 durum, 1 car	.96⅛
No grade durum, 1 car	.94
Barley, 1 car	.51
Barley, 1 car	.55
Barley, 3 cars	.50
Barley, 2 cars	.51
Barley, 3 cars	.45
Barley, 1 car, wild oats	.44
Barley, 1 car, oaty	.43
Barley, 1 car	.49
Barley, 2 cars	.48
Barley, 1 car	.46
Barley, 1 car	.57
Oats, 1 car, wild and tough	.41
Oats, 1 car, 3-W	.33
No. 2 rye, 1 car, no grade	.62
No. 2 rye, 5 cars	.64
No. 2 rye, 3 cars	.63½
No. 2 rye, 1,109 bu, to arrive	.64

MARKET GOSSIP

Charles Manasse of Hamburg, representing certain European grain companies, and on a trip of investigation through this country, was a visitor on the Duluth exchange today. Mr. Manasse said there was no doubt at all that the movement of grain from both the United States and Canada to Europe during the crop year just opening would be far larger than it has been for many years. He said this was due to poor crop conditions on the other side of the Atlantic and to the big crops of North America. He spoke particularly of the heavy rains and floods in England, and said there was no question at all that that condition was having a very bullish effect on wheat markets in all parts of the world. The wheat crop of France, he said, was a doubtful proposition. That of Germany was fair. What Russia had was very hard to say. It was difficult to get any reliable information about the yield in that vast country. The Roumanian crop, he said, was about average.

* * *

India wheat shipments: This week, 1,368,000 bu; last week, 1,168,000 bu; last year, 896,000 bu.

* * *

Australia wheat shipments: This week, 704,000 bu; last week, 1,096,000 bu; last year, 828,000 bu.

* * *

A wire from Paris states that there was heavy realizing today on the near months in wheat on the heavy arrivals of new wheat and generally favorable weather for the movement and later harvesting.

* * *

Argentine shipments: Wheat this week, 1,520,000 bu; last week, 224,000 bu; last year, 784,000 bu. Corn, 5,798,000 bu; last week, 5,832,000 bu; last year, none.

* * *

Visible supply in chief Argentine ports: Wheat, now, 1,472,000 bu; week ago, 1,688,000 bu; year ago, 1,800,000 bu. Corn, now, 10,753,000 bu; week ago, 8,602,000 bu; year ago, 587,000 bu.

* * *

The Argentine wheat market was quiet with the demand small. Arrivals from the interior were reported larger with the quality unsatisfactory. The corn market was easy on the liberal offers. The demand was also good. Arrivals from the interior were large with the quality satisfactory.

* * *

A wire from Chicago says: "Liberal receipts of spring wheat seem to have more effect upon prices in Minneapolis this morning than do the reports of frost in scattered regions of the Canadian Northwest and the further rains in the American Northwest. It looks to us as though it would be rather difficult to advance prices now, particularly as clearing conditions are apt to prevail shortly and then the movement will be exceedingly heavy."

* * *

Broomhall estimates wheat and flour shipments for the week, exclusive of North America at 8,800,000 bu; last week, 6,464,000 bu. Of this total Europe will take about 8,000,000 bu. Arrivals of breadstuffs in the United Kingdom will aggregate about 4,800,000 bu. Total shipments last week amounted to 10,032,000 bu, and last year to 10,064,000 bu.

* * *

Minneapolis indemnities: December puts, 91¾c asked; calls, 92¾c to 92⅞c bid.

* * *

Clearances: Wheat, 282,000 bu; flour, 24,000 bu; corn, 2,000 bu; oats, 7,000 bu; wheat and flour equal 390,000 bu.

* * *

American primaries: Wheat receipts today, 1,627,000 bu; last year, 953,000 bu; shipments today, 802,000 bu; last year, 385,000 bu; corn receipt stoday, 614,000 buc last year, 668,000 bu; shipments today, 442,000 bu; last year, 597,000 bu.

The Modern Miller, St. Louis, says: "Winter wheat farmers are progressing with their plowing. In hard winter wheat territory a large acreage is looked for, but in many localities of the soft winter wheat states the wheat area will be reduced. From the states where the greatest loss by winter killing was made, reports from farmers are that little wheat is on hand, others holding for higher prices. Most of the soft winter wheat coming from the farms is of poorer quality than during the early movement."

* * *

Cars of wheat received Thursday: Duluth, 82; year ago, 87; Minneapolis, 506; year ago, 247; Winnipeg, 31; year ago, 33; Chicago, 147; year ago, 111; Kansas City, 272; year ago, 133; St. Louis, 254,000 bu; year ago, 56,000 bu.

* * *

Cars of linseed received Thursday: Duluth, none; year ago, none; Minneapolis, 4; year ago, 16; Winnipeg, 1; year ago, none.

* * *

Foreign closing cables: Liverpool—Wheat, ⅛d to ⅜d higher; corn, ⅛d lower. Paris—Wheat, ⅝c lower to ⅛c higher; flour, 2½c lower to ¼c higher. Berlin—Wheat, ⅛c higher: Budapest—Wheat, ⅜c lower. Antwerp—Wheat, unchanged.

* * *

Duluth car inspection: Wheat—No. 1 northern, 11; No. 2 northern, 32; No. 3, 7; no grade, 18; durum, 9; winter, 15; total wheat, 82; last year, 87; oats, 2; last year, 2; barley, 30; last year, 42; rye 9; last year, 5; total of all grains, 123; on track, 256.

A GOOD FIRM TO SHIP YOUR GRAIN TO
ATWOOD-LARSON COMPANY, Inc.
Special attention given to cash grains. We give all shipments our personal attention.
DULUTH. MINNEAPOLIS.

SHIP TO
H. POEHLER CO.
Established 1855.
GRAIN COMMISSION
MINNEAPOLIS. DULUTH.

AMERICAN WHEAT MARKETS, AUGUST 30, 1912.

	Open.	High.	Low.	Close.	Aug. 29.	Y'r ago.
Sept.—						
Duluth	.94⅝b	.94¾	.93¾	.93¾	.94½b	1.04⅝a
Minneapolis	.97⅞	.92¼	.91⅛	.91⅜b	.91⅞	1.01¼b
Chicago	.94⅞	.95	.93⅝	.93⅝	.94¾-⅞	.89¼
Winnipeg, Oct.	.93½	.93⅝-¾b	.93⅛-¼	.93⅛-¼	.93½b	.98⅞b
December—						
Duluth	.93¾b	.93⅞b	.92¾-⅞a	.92¾-⅞a	.93¾	1.05½b
Minneapolis	.93	.93¼	.92¼	.92⅜b	.92⅞b	1.03¼b
Chicago	.95⅛-¼	.95⅜	.94⅛	.94¼a	.94⅞-95b	.94½b
Winnipeg	.90¼	.90⅜b	.89⅞a	.89¾b	.90¼b	.98⅛a
May—						
Duluth	.....	.....	.....	.97¼b	.98¼b	....
Minneapolis	.97½	.97⅝	.96⅞	.96⅞-97b	.97½a	....
Chicago	.98⅝	.99	.98-⅛	.98⅛b	.98¾a	....

DULUTH DURUM MARKET.

	Open.	High.	Low.	Close.	Aug. 29.	Y'r ago.
Sept.	.95	.95¼	.95	.95a	.95½a	1.00¼
Oct.	.....	.94⅛	.93¾a	.93¾a	.94⅛	....

DULUTH LINSEED MARKET.

	Open.	High.	Low.	Close.	Aug. 29.	Y'r ago.
Sept.	.....	1.89	1.86b	1.88	1.85b	2.40b
Oct.	1.70½b	1.76	1.70½b	1.73½	1.70½b	2.25b
Nov.	1.68b	1.74	1.68b	1.71½b	1.68b	2.25b
Dec.	.....	1.67½	1.64½b	1.67½b	1.64½b	....

Duluth close: New wheat—On track: No. 1 northern, 95¾-97¾c; No. 1 northern to arrive Sept. 5, 95¾-96¼c; No. 1 northern to arrive, 94¾c; Montana No. 2 hard to arrive, 91⅜c; September, 93¾c; December, 92¾-92⅞c asked; May, 97¼c bid. Durum—On track: No. 1, 95½c; No. 2, 93½c; to arrive August, No. 1, 95½c; No. 2, 93½c; to arrive Sept. 15, No. 1, 95½c; No. 2, 93½c; September, 95c; October, 93¾c asked; November, 93¾c nominal; December, 88c nominal. Linseed—On track, $1.92; northern to arrive Sept. 5, $1.91; northern to arrive Sept. 12, $1.90; southern to arrive, Sept. 5, $1.89; September, $1.88; October, $1.73½; November, $1.71½ bid; December, $1.67½ bid. Oats, on track, 32¼c; to arrive August and September, 31¼c. Rye, on track, 64c; to arrive August and September, 64c. Barley, on track, 40-62c.

Elevator receipts of domestic grain—Wheat, 125,127 bu, last year 99,462 bu; barley, 51,518 bu, last year 68,007 bu; flax, 3,057 bu, last year 1,572 bu; rye, 16,401 bu, last year 18,072 bu; oats, 2,078 bu, last year 14,630 bu; corn, none, last year 12,214 bu.

Shipments of domestic grain—Wheat, 61,421 bu, last year none; flax, 1,000 bu, last year none.

CHICAGO MARKET.

Rain Causes Development of Strength in Wheat.

Chicago, Aug. 30.—Fear that thrashing northwest would be delayed a week on account of rains caused strength to develop today in wheat. For a while, however, the market suffered from a surprising lack of buying orders. It was apparent that many traders were looking for a reaction from the recent continuous advance, especially as immediate arrivals at Minneapolis were large. The opening varied from ⅛c off to ¼@⅜c up. December started at 95c to 95⅛c, a gain of a shade to ¼@⅜c, fell to 94⅝c, and then rose to 95¼@95⅜c.

Subsequently prices slipped down as a result of free realizing by longs and in consequence of predicted enlargement of the winter wheat area. The close was weak ⅝@¾c net lower for December at 94¼c.

Corn advanced owing to dread of frost. Shorts and new investors both bought. September opened ½c to ⅝c higher at 74½c to 74⅝c, eased off to 74¼c, and rallied to 74⅝c.

After some additional advance, slackening of demand brought about a backset. The close was steady with September 74c, just the same as last night.

Absence of export demand kept oats relatively weak. September started a shade lower at 32⅞c, touched 32¾c@32⅞c and later recovered to 33⅛c.

Provisions were generally weak with hogs. First sales ranged from 2½@5c lower to 10c up, with January, $19.40 for pork, $10.80 for lard and $10.25 for ribs.

Cash grain: Wheat—No. 2 red, $1.06½@1.07¼; No. 3 red, 96c@$1.06; No. 2 hard, 96@97½c; No. 3 hard, 94½@96½c; No. 1 northern, 96c@$1.00; No. 2 northern, 94@98c; No. 3 northern, 91@96c; No. 2 spring, 94@96c; No. 3 spring, 92@95c; No. 4 spring, 87@94c; velvet chaff, 90@97c; durum, 90@95c. Corn—No. 2, 81@81½c; No. 2 white, 82½@83¾c; No. 2 yellow, 81¼@81¾c; No. 3, 80¾@81½c; No. 3 white, 81¾@83¼c; No. 3 yellow, 81@81½c; No. 4, 80¼@81c; No. 4 white, 81@81½c; No. 4 yellow, 80½@81¼. Oats—No. 2 white, 35@35¼c; No. 3 white, 32¾@34½c; No. 4 white, 32¼@33¾c; standard, 33½@35c. No. 2 rye, 70c; barley, 45@71c; timothy seed, $3.75@4.75; clover seed, $13@16.

	Open.	High.	Low.	Close.
Wheat—				
Sept	.94¾-95	.95	.93⅝	.93⅝
Dec	.95-⅛	.95⅜	.94⅛	.94¼
May	.98⅝	.99	.98-⅛	.98⅛
Corn—				
Sept	.74½-⅝	.74¾	.73⅞	.74
Dec	.55⅞-⅜	.56⅜	.55¼-⅜	.55⅜-½
May	.54¼-½	.55¼	.54¼	.54⅝
Oats—				
Sept	.32⅞	.33¼	.32¼	.32¼
Dec	.33⅛-¼	.33⅝	.32⅞-⅞	.32⅞-⅞
May	.35½-⅝	.35¾-⅞	.35¼	.35¼-⅜
Pork—				
Sept	17.75	17.80	17.65	17.67½
Oct	17.90	17.95	17.82½	17.82½-85
Jan	19.40	19.40	19.25	19.40
Lard—				
Sept	11.03½-05	11.05-07½	11.02½	11.05-07½
Oct	11.12½-15	11.15	11.10	11.15
Dec	10.90	10.90	10.87½-90	10.90
Short Ribs—				
Jan	10.80	10.87½	10.80	10.85-87½
Sept	10.95	11.00-02½	10.95	11.00-02½
Oct	11.02½	11.07½	11.02½	11.07½
Jan	10.25	10.30	10.22½-25	10.30

MINNEAPOLIS MARKET.

Moderate Recessions Are Recorded in Wheat Prices.

Minneapolis, Minn., Aug. 30.—Moderate recessions were made in wheat prices today. September closed ½c lower than yesterday; December ½c lower and May ½@⅝c lower. Outside markets relatively weaker than Minneapolis. Local receipts heaviest so far on this crop. Elevator stocks evened for the week.

Cash wheat much easier today. Demand fairly active. No. 1 northern blue stem 5@6c above September contract and velvet chaff 1c above.

Millstuffs — Shipments, 2,388 tons. Prices remained steady.

Wheat — September opened 91⅞c, high 92⅛@92¼c, low 91¼c, close 91⅜c. December opened 93c, high 93¼c, low 92¼c, close 92⅜c. May opened 97½c, high 97⅝@97¾c, low 96⅞c, close 96⅞@97c. Closing cash No. 1 hard 97⅞c, No. 1 northern 92⅞@97⅜c, No. 2 northern 88⅜@94⅜c, No. 3 wheat 86⅜@91⅜c. No. 3 yellow corn 77½@78½c. No. 3 white oats, 31@31½c; No. 2 rye, 63@63½c. Bran in 100-pound sacks, $19@19.50. Flour market strong and active. Shipments, 53,091 bbl. Leading local patents in wood f. o. b. Minneapolis, $4.65@4.95; other patents, $4.50@4.85; first clears, $3.50@3.80; second clears, $2.60@2.90.

Flax—Receipts, 4 cars; year ago, 16; shipments, 1. Demand good. Close, $1.92.

Barley — Receipts, 143 cars; year ago, 72; shipments, 86. Close, 34@61c.

New York Grain.

New York, Aug. 30.—Close: Wheat, September, $1.03½; December, $1.02⅛@1.02¼.

Liverpool Grain.

Liverpool, Aug. 30.—Closing: Wheat—Spot, steady; No. 2, Manitoba, 8s 7d; No. 2, Manitoba, 8s 4½d; No. 3, Manitoba, 8s 3½d; futures, firm; October, 7s 8½d; December, 7s 5½d. Corn—Spot, new, American, kiln dried, steady, 7s 3½d; old, American mixed, firm, 7s 4d; futures, easy; September, 5s 3d; December, 5s.

Corn and Wheat Bulletin

For the twenty-four hours ending at 8 a. m., Friday, Aug. 30:

STATIONS.	State of Weather	Temperature *Maximum	Temperature †Minimum	Rainfall. Inches and hundredths
Minneapolis	Cloudy	70	60	2.02
Campbell	Cloudy	74	50	1.64
Crookston	Cloudy	68	56	.70
Detroit City	Cloudy	72	50	.70
Halstad	Cloudy	68	54	.36
Montevideo	Cloudy	72	58	.20
New Ulm	Cloudy	74	60	.80
Rochester	Cloudy	66	58	1.10
Winnebago City	Raining	68	60	.74
Worthington	Cloudy	72	58	.60
Aberdeen	Cloudy	72	58	.38
Mitchell	Cloudy	82	62	1.40
Sioux Falls	Clear	82	60	1.08
Watertown	Cloudy	76	56	.12
Yankton	Cloudy	84	58	.01
Amenia	Pt. Cloudy	68	54	.36
Bottineau	Clear	70	44	.10
Dickinson	Pt. Cloudy	82	44	0
Grafton	Pt. Cloudy	70	54	.88
Jamestown	Cloudy	68	56	.50
Langdon	Clear	66	54	.50
Larimore	Pt. Cloudy	64	54	.20
Lisbon	Cloudy	68	54	.46
Napoleon	Cloudy	70	50	.31
Pembina	Clear	74	60	.56
Wahpeton	Raining	80	46	1.30
Billings	Pt. Cloudy	72	36	0
§Duluth	Raining	60	54	.40
§Moorhead	Cloudy	74	60	.36
§St. Paul	Cloudy	70	58	1.78
§La Crosse	Cloudy	..	58	.94
§Huron	Pt. Cloudy	82	66	.32
§Pierre	Cloudy	80	62	1.60
§Rapid City	Cloudy	86	58	.06
§Bismarck	Pt. Cloudy	74	52	.24
§Devils Lake	Clear	66	52	.34
§Grand Forks	Cloudy	..	60	.14
§Williston	Clear	76	46	.16
§Havre	Clear	..	44	.01
§Miles City	Clear	74	48	0
§‡Minnedosa	Cloudy	68	46	.10
§‡Winnipeg	Clear	72	56	.24
§‡Qu'Appelle	Cloudy	62	38	.04

REMARKS—Showers fell over Southern Indiana and Kentucky and light to heavy rains occurred throughout the Northwest; high temperatures prevailed Thursday in the Southern and Southwestern districts.

H. W. RICHARDSON, Local Forecaster.

‡—Not included in the district average. §—Maximum of yesterday, minimum of last night. *—Highest yesterday. †—Lowest for twenty-four hours, ending 8 a. m., seventy-fifth meridian time.

NOTE—The average highest and lowest temperatures are made up at each center from the actual number of reports received, and the average precipitation from the number of stations reporting 0.10 inch or more. The "state of weather" is that prevailing at time of observation.

Ask yourself this question: "Can I afford NOT to advertise?"

DULLNESS IN STOCKS

Influence of Approaching Holiday Is Reflected By Extreme Idleness.

Buying Orders in Few Stocks Advance Prices in Last Hour.

New York, Aug. 30.—The extreme idleness of today's stock market clearly reflected the influence of the approaching holiday, although the Texas indictments against the Standard Oil company and officials, reported frost in the Canadian wheat belt, spreading opposition to Canadian Pacific's stock increase and the indictment of a president of a large New England textile mill on labor conspiracy charges offered food for reflection. Leading issues held firm, however, the most conspicuous exception being Louisville & Nashville, whose heaviness expressed disappointment of shareholders at the 20 per cent capital increase. Tobaccos were again decidedly weak. Bonds were irregular.

Stocks were dull with an irregular tendency at the opening of today's market. Steel, selling ex-dividend, gained a slight fraction, with losses in coppers, Union Pacific and Louisville & Nashville.

Apart from its extraordinary dullness the market presented no features other than increased weakness in Louisville and an abrupt decline in Woolen preferred.

Some inactive specialties moved widely including Omaha and Baldwin Locomotive, but the balance of the list was at a standstill.

The market closed firm. Buying orders were concentrated in a few stocks in the last hour. Union Pacific, Reading and Erie moved up sharply. Elsewhere the movement was perfunctory.

New York stock quotations furnished by Gay & Sturgis, 326 West Superior street.

STOCKS—	High.	Low.	Close.	Aug 29
Amalgamated	87¾	86⅞	87¼	87¾
Anaconda	45⅜	45	45⅜	45½
American Cotton Oil	54⅜	54⅛	54⅜	54¼
American Telephone Co.	144⅝	144⅜	144⅜	144¾
American Beet Sugar	75¼	74⅞	75	75¼
American Smelting	86	85⅝	85⅞	87½
American Locomotive	46	46	46	45½
Atchison	108⅜	108⅛	108⅜	108⅞
Baltimore & Ohio	107⅜	107⅛	107⅜	107⅜
Brooklyn Rapid Transit	91½	91½	91½	91½
Canadian Pacific	275¼	273	274⅜	278¼
Car Foundry	61½	61½	61½	61¼
Colorado Fuel & Iron	33	32⅞	33	32⅝
Chesapeake & Ohio	82	81¾	81⅞	82
Consolidated Gas	146¼	145⅝	146	145¼
American Can	39⅜	39¼	39⅜	39½
Bethlehem Steel	40⅝	40½	40⅝	40⅜
Erie	37¼	36⅞	37¼	37
do 1st	54½	54½	54½	54½
Great Northern pfd	139⅝	138½	139½	139
Great Northern Ore	47¼	47	47⅛	46⅞
General Electric	182⅝	182⅜	182⅝	182½
Interborough	20	20	20	20
do pfd	59⅝	59	59	59
Lehigh	169⅞	169⅝	169⅞	169¼
Louisville & Nashville	165½	163¾	164½	165⅜
Missouri Pacific	39⅛	39	39	38⅞
New York Central	....	....	....	115⅜
Northern Pacific	128⅜	128	128¼	128⅜
Norfolk & Western	116⅜	116¼	116⅜	118
National Lead	59⅞	59⅞	59⅞	59⅞
Ontario & Western	37¼	37⅛	37⅛	37⅛
Pennsylvania	124⅛	124⅛	124⅛	124⅛
People's Gas	116½	116⅛	116⅛	116⅜
Pacific Telephone	....	....	....	50¼
Reading	170⅞	170⅜	170⅞	170¼
Rock Island	26¼	26⅛	26⅛	26⅝
Republic Steel & Iron	27⅞	27⅞	27⅞	27⅞
Rubber	51½	51¼	51⅜	51
Southern Pacific	112⅜	111⅞	112⅜	111⅞
Sugar	129⅛	129	127½	128
Southern Railway	30⅜	30¼	30⅜	30¼
St Paul	106⅜	106⅛	106⅜	106⅝
Texas Pacific	129	128	128⅞	127⅜
Union Pacific	172¼	171⅜	172⅛	171½
Steel common	73⅜	73⅛	73¼	71⅞
do pfd	113½	113⅜	113⅜	113⅜
Virginia Chemical	....	....	....	47½
Westinghouse	88	87¾	88	87¼

Total sales, 149,000.

BOSTON COPPER STOCKS

The Boston stock quotations furnished by Gay & Sturgis, 326 West Superior street.

Listed Stocks—	Bid.	Asked.
Adventure	8⅜	8⅝
Ahmeek	345	350
Algomah	5⅛	5½
Allouez	47	48
Amalgamated	87⅛	87⅜
Arizona Commercial	5	5¼
Butte & Ballaklava	3	3½
Butte & Superior	44⅜	44⅝
Chino	39	39⅜
Calumet & Arizona	82	82½
Calumet & Hecla	552	555
Centennial	22½	23
Copper Range	59½	59¾
Daly West	4⅜	5
East Butte	13⅝	14
Franklin	11¼	11¾
Giroux	5 11-16	5¾
Granby	57¼	57½
Greene-Cananea	10¼	10⅞
Hancock	27½	28
Indiana	18	18½
Inspiration	18⅝	19
Isle Royale	35¾	36¼
Keweenaw	2¼	2½
Lake	35¾	36¼
La Salle	6⅛	6½
Mayflower	13¼	13½
Mass	7	7½
Miami	29¼	29½
Michigan	2¼	2½
Mohawk	69¾	70
Nevada Consolidated	22⅝	22⅞
Nipissing	8½	8⅝
North Butte	34¼	34½
North Lake	5⅝	6
Old Dominion	59¾	60¼
Ojibway	4¾	5
Osceola	117	118
Pond Creek	19	19⅛
Quincy	90	91
Ray Consolidated	21¼	21½
Shannon	16¾	17
Shattuck	21	23
Shoe Machinery	55⅞	56½
Superior & Boston	1⅞	2
Superior Copper	47	47⅜
Tamarack	43	44
Tuolumne	2⅞	3
U. S. Mining common	45⅝	46
Utah Consolidated	11¾	12¼
Utah Copper	65⅜	65⅝
Victoria	3	3¼
Winona	5	6
Wolverine	103	105
Zinc	31	31¼
Unlisted Stocks—		
Arizona & Michigan	5c	10c
Bay State Gas	23c	24c
Begole	1½	2
Bohemia	3¼	3⅜
Boston Ely	1	1⅛
Cactus	......	13c
Calaveras	3	3⅛
Calumet & Corbin	......	10c
Chemung	4½	6
Chief Consolidated	1 13-16	1⅞
Corbin Copper	90c	......
Cortez	1	1 1-16
Crown Reserve	3¼	3½
Davis Daly	2 7-16	2½
Dobie	12c	37c
Dome Extension	7c	11c
First National	2⅛	2¼
Goldfield Consolidated	3⅝	3⅞
Hollinger	12c	13c
La Rose	2 5-16	3 1-16
Mines Co. of America	3	3¼
Montana	2⅛	2⅜
New Baltic	2⅛	2⅞
Ohio Copper	75c	77c
Oneco	1⅝	1¾
Porcupine Gild	28c	30c
Preston	2c	6c
Raven	29c	32c
South Lake	9½	10
Southwestern Miami	5¼	6
Superior & Globe	......	15c
Temiskaming	38c	40c
Tonopah	7⅛	7¼
Tonopah Belmont	9¾	10
Tonopah Extension	2 13-16	3
United Verde Ex.	38c	43c
West End	1⅝	1 13-16
Wettlaufer	43c	46c
Yukon	3⅝	4

Cotton Market.

New York, Aug. 30.—The cotton market opened steady at a decline of 2@8 points, which carried prices into new low grounds for the movement and the market later rallied 6 or 7 points from the lowest on covering for over the holidays. September was purchased by trade interests.

Spot closed quiet; middling uplands, 11.25; middling gulf, 11.50. Sales 28 bales.

Futures closed barely steady. Closing bids: September, 10.52; October, 10.77; November, 10.82; December, 10.89; January, 10.73; February, 10.80; March, 10.88; May, 10.96.

South St. Paul Livestock.

South St. Paul, Minn., Aug. 30.—Cattle—Receipts, 700; killers' steady; steers, $6.00@8.25; cows-heifers, $3.25@6.00; calves, 25c higher, $3.50@8.75; feeders' steady, $3.50@6.50.

Hogs—Receipts, 900; steady to 10c lower; range, $8.20@8.55; bulk of sales, $8.20@8.25.

Sheep—Receipts, 500; steady to strong; lambs, $3.00@6.60; wethers, $3.50@4.00; ewes, $1.25@3.65.

New York Money.

New York, Aug. 30.—Money on call firmer, 2½ to 3½ per cent; ruling rate, 3¼; closing bid, 3; offered at 3¼. Time loans strong; 60 days, 3¾ to 4 per cent and 90 days 4¼ to 4½; six months, 4¾ to 5 per cent.

Close prime mercantile paper 5½ per cent. Sterling exchange easy at $4.84.25 for 60 day bills and at $4.87.10 for demand. Commercial bills $4.83½. Bar silver 62⅝c. Mexican dollars 48½. Government bonds easy. Railroad bonds irregular.

Chicago Livestock.

Chicago, Aug. 30.—Cattle—Receipts, 1,500; market dull, weak; beeves, $5.85@10.50; Texas steers, $5.00@6.80; western steers, $6.25@9.25; stockers and feeders, $4.30@7.25; cows and heifers, $3.00@8.15; calves, $8.50@11.00. Hogs—Receipts, 15,000; market slow, 5c under yesterday's average; light, $8.25@8.90; mixed, $8.00@8.90; heavy, $7.85@8.70; rough, $7.85@8.05; pigs, $5.65@8.25; bulk of sales, $8.15@8.70. Sheep—Receipts, 12,000; market slow; native, $3.40@4.50; western, $3.50@4.55; yearlings, $4.50@5.55; lambs, native, $4.50@7.15; western, $4.50@7.10.

Midway Horse Market.

Minnesota Transfer, St. Paul, Minn., Aug. 30.—Barrett & Zimmerman report: Good, big, young draft horses continue to have the call and several bunches were sold to lumbermen in Idaho and British Columbia, and railroad contractors in Montana and North Dakota. Shipments were made to Sandpoint, Idaho; Chase, B. C.; Harlowtown, Mont.; Stanton, N. D.; Soperton, Wis.; Glenwood City, Minn. J. R. Hand, W. E. Baker, G. M. Hughes and Sam Montgomery are on the market with carload consignments.

Drafters, extra	$190@250
Drafters, choice	120@190
Drafters, common to good	90@115
Farm mares and horses, extra	140@180
Farm mares and horses, choice	120@140
Farm horses, common to good	70@115
Delivery	120@210
Drivers and saddlers	110@200
Mules, according to size	150@240

London Stocks.

London, Aug. 30.—American securities opened quiet and unchanged today. Trading was light and prices moved irregularly during the first hour. At noon the market was steady with prices ranging from ¼ above to ¼ below yesterday's New York closing.

THE PRODUCE MARKETS.

Quotations given below indicate what the retailers pay to the wholesaler, except the hay list, which gives what the farmers receive from the jobbers.

ORANGES—	
California valencias, fancy, according to size	4.50@ 5.00
CALIFORNIA LEMONS—	
Extra fancy, per box	6.50
FRUITS—	
California plums, 4-basket crate	1.50@ 1.65
Washington Italian plums, per 4-basket crate	1.25@ 1.40
California yellow free-stone peaches, per box	90@ 1.00
Colorado Elberta peaches, 4-basket crate	.80
California Bartlett pears, per bu box	2.50@ 2.75
Washington pears, per bu box	2.25@ 2.50
Blue grapes, 10 lb baskets	.30
California white seedless grapes, per crate	1.75
per crate	1.75
California Malaga grapes, per crate	2.25
BERRIES—	
Blueberries, 16-qt case	2.25
Blackberries, per 16-qt case	1.75@ 2.25
Puyllup blackberries, per 24-qt case	3.00
APPLES—	
New, 1912 stock, per box	1.75
Fancy variety apples, bbl	3.75@ 4.00
Crabapples, per box	2.25
WATERMELONS—	
Missouri's, each, according to size	25@ .30
CANTALOUPS—	
Arizona, standard crate	2.75
Indiana gem melons, per basket	.85
CELERY—	
Kalamazoo, doz	.35
Michigan, 4-doz boxes	1.25
BANANAS—	
Port Limon, per lb	.04½
TOMATOES—	
Red home-grown, per bu	1.50
Yellow home-grown, per bu	1.50
BUTTER—	
Creamery butter, per lb	.27
Dairy, per lb	.22@ .23
CHEESE—	
Twins	.16½
New York twins	.18
Block Swiss, per lb No. 1	.19
Wheel Swiss, per lb	.20
Primost	.07
Brick cheese, per lb	.16
EGGS—	
Fresh	.22@ .23
SUGAR—	
Cane granulated sugar, 100-lb	5.58
Beet granulated sugar, 100-lb	5.48
CABBAGE—	
Home-grown cabbage, 100 lb crate	1.50
FRESH VEGETABLES—	
Minnesota lettuce, head, per bu	1.25
Beans, green and wax, bu baskets	1.25
Parsley, per doz	.35
Garlic, new Italian, per lb	.12
Radishes, per doz	.25
Minnesota cucumbers, per bu	1.00
Minnesota dill cucumbers, per bu	1.25@ 2.00
Peppers, per bu	1.50
Minnesota green onions, per doz	.17
Minnesota spinach, per bu	.60
Iowa yellow onions, per 70-lb sack	1.75
Iowa red onions, per 100-lb sack	2.00
Minnesota peas, bu	1.25
Minnesota cauliflower, per bu	1.75
Minnesota green corn, per doz	.15
Summer squash, per bu	1.25
Minnesota egg plant, per doz	1.25
Minnesota ground cherries, per bu	2.50
ROOTS—	
New beets, per bu	.65
New carrots, per bu	1.00
New turnips, per bu	.50
New rutabagas	.65
POTATOES—	
New, bu	.60
Sweet, bu	2.25
MISCELLANEOUS—	
Beans, navy, per bu	3.50
Beans, brown, per bu	3.50
MEATS—	
Beef, per lb	.8@ .14½
Mutton, per lb	.6@ .09
Pork loins, per lb	.15@ .16
Veal, per lb	.9@ .12
Lamb, per lb	.11@ .13
Lard, per lb	.11¾
DRESSED POULTRY—	
Hens, per lb	.14@ .15
Geese, per lb	.16
Dry picked turkeys	.22
Stag roosters	.13@ .14
Broilers, per lb	.19@ .20
LIVE POULTRY—	
Hens, per lb	.14@ .15
Broilers, per lb	.19@ .21
Stag roosters	.12@ .14
HAY—	
No. 1 prairie	$12.00
No. 2 prairie	11.00
No. 1 timothy, per ton	14.50
No. 2 timothy, per ton	13.50
No. 1 mixed timothy, per ton	13.50
No. 2 mixed timothy hay, per ton	13.00

New York.

New York, Aug. 30.—Butter—Firm; receipts, 8,687 tubs; creamery extras, 27¼@27½c; firsts, 26@28c; state dairy tubs, finest, 25@26c; common to fair, 21@22½c; process extras, 24½@25c; firsts, 23½@24c; factory, current make, firsts, 21½@23c. Cheese—Steady; receipts, 1,443 boxes; state whole milk, new, specials, white, 16@16¼c; do, colored, 16⅝c; do, average, fancy, white, 15⅝c; do, colored, 16c; do, under grades, white or colored, 14@15½c; daisies, new, best, 16⅝c; skims, 4@14c. Eggs—Firm; receipts, 13,062 cases; fresh gathered, extras, 25@26c; extra firsts, 23@24c; firsts, 21½@22½c; fresh gathered, dirties, No. 1, 18½@19c; No. 2, fresh gathered checks, good to fine, 16½@17c; refrigerator, firsts, season's storage charges paid, 22½@23½c; western gathered, whites, 24@27c.

Chicago.

Chicago, Aug. 30.—Butter—Firm; receipts, 7,025 tubs; creamery extras, 25½c; extra firsts, 24½c; firsts, 24c; seconds, 23c; dairy extras, 23c; firsts, 22c; seconds, 21c; ladles, No. 1, 21¼c; packing, 20c. Eggs—Steady; receipts, 6,943 cases; at mark, cases included, 17½c; ordinary firsts, 18c; firsts, 20c. Cheese—Steady; daisies, 15¼@15½c; twins, 14⅝@15c; young Americas, 15¼@15½c; long horns, 15⅛@15½c. Potatoes—Steady; receipts, 40 cars; New Jersey, 88@90c; Minnesota, 45@50c; Wisconsin, 45@55c.

Poultry—Alive, strong; turkeys, 12c; chickens, 14½c; springs, 18c. Veal—Steady; 9@13c.

HIDES, TALLOW AND FURS.

	—Per Lb— No. 1	No. 2.
G. S. steers, over 60 lb	.12	.11
G. S. cows, 25 lb and up, and steers, under 60 lb	.11¼	.10½
G. S. cows, 40 lb and up, branded, flat	.09½	...
G. S. hides and kip, over 10 lb, branded, flat	.08	...
G. S. long-haired kips, 8 to 15 lb	.11½	.10
G. S. veal calf, 8 to 15 lb	.15¾	.14⅛
G. S. deacon skins, under 12 lb	.85	.75
G. S. horse hides	3.85	1.30
Green hides and calf 1c to 1¼c less than salted.		
DRY HIDES—	No. 1.	No. 2.
Dry steers, over 12 lb	.18½	.16½
Dry Minnesota, Dakota, Wisconsin and Iowa, over 12 lb	.15	.13
Dry calf, under 5 lb, all sections	.21	.20
TALLOW AND GREASE—	No. 1.	No. 2.
Tallow, in barrels	.05	.04
Grease, white	.04½	...
Grease, yellow and brown	.03½	.03
Ship in tight two-headed barrels to avoid leakage.		
SHEEP PELTS—		
The market is still very dull. Do not look for any better prices on this article until wool conditions become more settled.		
G. S. pelts, large	.75	1.25
G. S. pelts	.35	.60
G. S. shearings	.10	.25
Dry butcher pelts, lb	.11	.12
Dry murrains, lb	.10½	.11
	—Per Lb— No. 1.	No. 2.
LEATHER—		
Texas oak sole A	.43	.41
Hemlock slaughter sole, xx	.35	.34
Hemlock slaughter sole, No. 1	.34	.33
Hemlock dry hide sole	.32	.31
Hemlock harness leather	.40	.42
Oak harness leather	.42	.44
Furs are generally higher.		

FURS—	Large.	Medium.	Small.
Skunk, black	$3.50	$2.50	$1.50
Skunk, short stripe	2.50	2.00	1.25
Skunk, long narrow stripe	2.00	1.25	1.00
Skunk, broad stripe and white	1.00	.65	.50
Muskrat, spring	10@20	...	40@70
Raccoon	3.50	2.25	1.50
Mink, dark and brown	7.50	6.00	4.50
Mink, pale	5.50	4.00	3.00
Beaver	9.00	6.00	3.50
Cat, wild	4.50	3.00	2.00
Fisher, dark	25.00	15.00	10.00
Fisher, pale	10.00	4.00	3.00
Fox, red	9.00	6.50	5.00
Fox, dark cross	25.00	20.00	15.00
Fox, pale cross	15.00	12.00	10.00
Fox, silver dark	600.00	400.00	300.00
Fox, silver pale	300.00	200.00	150.00
Wolverines	7.00	6.90	4.50
Otter, dark	20.00	16.00	11.00
Otter, pale	12.00	8.00	4.00
Lynx	30.00	22.00	12.00
Marten, dark	20.00	15.00	10.00
Marten, dark brown and pale	6.50	5.00	3.25
Weasel, white	1.00	65	.30
Weasel, stained, damaged	.20	15	.10
Wolf, timber	5.00	3.50	2.00
Bear as to size		3@20	...

Badger, civet and house cat, cross and kit fox.

PARDEE PRAISES CONSERVATION

Californian Talks Before the Trans-Mississippi Congress.

Salt Lake City, Utah, Aug. 30.—Former Governor George W. Pardee of California defended the policy of conservation before the Trans-Mississippi congress here last night.

"The conservationist," he said, "wants the resources used but does not want them wasted, and above all, does not want them grabbed and put in cold storage so they cannot be used."

Governor Pardee cited the coal of Utah, Wyoming, California and Alaska as an instance of resources given away, and held in cold storage by private interests. He referred to various potential water powers that were held in private hands unused.

"If there is any cold storaging to be done," he said, "let it be done by the masses of the people who own the resources now."

Ex-Governor Jared Y. Sanders of Louisiana made a plea for control by the national government of the flood waters of the Mississippi river.

OVER 125 LIVES ARE IN DANGER

De Savigny Talks in St. Paul of Conditions in Matagalpa.

St. Paul, Minn., Aug. 30.—(Special to The Herald.)—"There are from 125 to 150 Americans in Matagalpa, Nicaragua, whose lives are in peril," said William H. De Savigny, American consul agent at Matagalpa, in St. Paul today on leave of absence.

Mr. De Savigny telegraphed to Washington last night that the American minister at Managua is not fully informed of the danger to citizens in Matalgapa, and that troops must be sent there at once. Fifty marines might save a disaster, he said.

Advices from Washington received by Congressman F. C Stevens are to the effect that no Americans had yet suffered harm in Matagalpa, but that a German named Albert Neilson has been murdered. He was in the employ of Mr. De Savigny.

"The nearest road from Matagalpa to Managua, where the American office at Washington recommends that the Matagalpa people should go," said Mr. De Savigny, "is seventy miles. It might be possible for the men to escape, but the women and the children could not make their way there, especially as the rainy season is on."

LAKE GIVES UP DEAD.

Marquette Boy's Body Is Finally Recovered.

Marquette, Mich., Aug. 30.—(Special to The Herald.)—The body of Kenneth Button, who was drowned in Lake Superior off Sugar Loaf last Friday afternoon was found yesterday by T. L. Durocher. The body was lodged under a large rock within 100 feet of the spot where the canoe capsized and within 125 feet from the shore. The body was discovered by Mr. Durocher after he had descended to the bottom several times in his diving suit which was brought from the Soo.

QUEENS TALLER THAN KINGS.

Harper's Weekly: Many European monarchs are of shorter stature than their queens. George V is several inches shorter than Queen Mary. The German empress is slightly taller than the kaiser; and it is alleged that when they are being photographed together William sees that the queen takes a seat while he himself stands.

The czar of all the Russias is by no means as tall as his consort, and Alfonso of Spain is said to be a head shorter than Queen Victoria Eugenie. The king of Italy hardly reaches to the shoulder of his Montenegrin wife. The queen of Denmark, too, is taller than her husband.

Exceptions are the king of Norway and the king of the Belgians. The latter, six feet two inches in height, is the tallest ruler in Europe.

SMALL CHANGES IN THE COPPERS

Copper stocks had a dull day and changes amounted to very little. Like the general stock market of New York, the copper stock market showed very little life today, and like stocks in general the coppers closed with very little variation from yesterday's closing figures. Calumet & Arizona and Amalgamated were slightly higher and Butte & Superior and Chief Consolidated were a bit lower. The copper metal market of London showed considerable bullishness, spot closing 7s 6d higher and futures 3s 9d up.

* * *

Gay & Sturgis received the following wire from Houghton: Mohawk's rise from the lowest of the dividend paying mines on Lake Superior to a position rivalling some of the best, has directed much attention to it. The improvement has been general throughout the mine, but it is the south end that has contributed most largely to the betterment. Nos. 5 and 6 shafts are both pointed toward the producing areas of the Ahmeek mine, and it is evident that the sensationally rich zone of the latter extends far up across the boundary and into the Mohawk territory. While the bottom of the shafts mentioned do not come up to the Ahmeek average in richness, yet they are very far above the old average of the Mohawk. Many of Ahmeek's openings are extended to the Mohawk boundaries in the south end of the latter property and there is no lessening of the characteristic Ahmeek values. President Stanton is here now and he tells me that the contract for No. 6 hoisting engine will be signed within a few days and that this part of the property promises to make new history for the company."

* * *

Paine, Webber & Co. today received the following special from Butte: "What is declared to be the richest body of ore opened in the North Butte property in several years has been exposed to view on the 2,400-foot level of the Edith May vein. It is twenty-five feet wide and is mineralized from wall to wall. Assays taken show a value as high as 14 per cent copper and within the past day or two some additional blasting has shown even greater richness. While the management will not make any official statement here as to the cutting of the vein, it is understood that after what was supposed to be the vein on the 2,200-foot level it was decided to go deeper. The new ore body is southeast of the shaft and runs in an easterly direction.

"The Snowball vein which has shown such fine ore in the past few months continues to supply from 4 to 7 per cent copper ore for shipment in addition to high silver values. Some persons acquainted with the North Butte declare that there never was a time when the company was in as fine condition to produce rich ore as it is today. In this city the buying of the stock has been heavy and evidence that the new ore body is all that is reported is shown by the fact that the miners who are working on the level have been doing a lot of the purchasing."

* * *

Gay & Sturgis received the following copper closing letter from Minton at Boston: "Today's market with regard to fluctuations, did not mean any more than an evening up of accounts by people who did not wish to carry their commitments over the triple holiday. The local market was quite encouraging on the leadership of North Butte. The better grade of coppers more than made up their losses caused by yesterday's decline, which was attributed to selling on account of fear of a "squeeze" in the money market. Barring any unforeseen mishap, next week's market ought to do better as fundamental conditions are still most excellent."

* * *

Paine, Webber & Co. received from Foster at Boston the following closing copper letter: "The local market showed a considerably better tone today, although the volume of trading is not very heavy. The news affecting coppers was universally good. Heavy sales of the metal at 17¾c, increasing confidence in the situation. Dispatches from Butte, Mont., stated that some important developments were expected on the 2,400-foot level by Tuesday in North Butte, and this brought in good buying of the stock, which resulted in a point and a half rally to 34½, or almost as high as it went on this movement. Mohawk is being steadily accumulated and Granby is in good demand. A rumored consolidation of Keweenaw, Arnold, Meadow, Phoenix and Humboldt made a little activity in those stocks. We look for decidedly more activity and higher prices next week."

* * *

Closing quotations on the Duluth Stock exchange today were as follows:

Listed Stocks—	Bid.	Asked.
American Saginaw	....	5.87
Butte-Alex Scott	....	11.26
Butte Ballaklava	3.00	3.50
Calumet & Arizona	82.00	82.50
Cactus	.11	.12
Copper Queen	....	.12
Denn Arizona	5.37	....
Duluth Moct	....	1.50
Giroux	5.69	5.75
Greeene Cananea	10.25	10.37
Keweenaw	2.25	2.50
North Butte	34.25	34.50
Ojibway	4.75	5.00
Red Warrior	1.12	1.25
Savanna	2.00	2.25
Shattuck	21.00	23.00
Warren	....	5.00
Warrior Dev	.90	1.00
Unlisted Stocks—		
Butte & Ely	.85	.92
Butte & Superior	44.37	44.62
do. old	4.43	......
Calumet & Montana	......	.12
Calumet & Corbin	......	.12
Calumet & Sonora	......	4.44
Carman	.48	.52
Chief	1.81	1.87
Cliff	.85	.90
Com. Keating	......	.25
Elenita	......	2.50
Keating	2.10	2.12
Mowitza	......	.25
North American	1.00	1.25
San Antonio	......	3.62
St. Mary	......	.10
Sierra	1.06	1.26
Summit	.10	.12
Tuolumne	2.87	3.00
Vermilion	2.37	2.75

Read The Herald Wants

GAY & STURGIS
BANKERS AND BROKERS,
326 West Superior Street.
Members New York and Boston Stock Exchanges.
SPECIAL ATTENTION TO LOCAL SECURITIES.
R. T. GOODELL, Resident Mgr. W. J. NORTH, Ass't. Manager.
Private Wires to
Boston, New York, Chicago, Houghton, Calumet, Hancock.

Holders of Butte & Superior, whose certificates are not in their own name, should have them transferred so that rights to be issued about Sept. 26 will go direct to them. We will attend to this transferring without expense or inconvenience.
PAINE, WEBBER & CO. Alworth Building.

CONSUMERS ATTENTION!

Special sale of Stock of Groceries from Albot Johnson of Cloquet, Minn., and Miller Bros. of Toledo, Ohio, will begin on Sept. 7th. Nothing will be sold until then.

MORRIS KAPLAN
321 West First St., Duluth, Minn.

Correct Weights, High Quality of Meats

And Low Prices, have sustained our reputation for 20 years' standing—a record to be proud of.

Leg of Mutton, lb.........12½¢
Fresh Dressed Chickens, lb 18¢
Rib Roast, lb.................15¢
Choice Sirloin Steak, lb......20¢
Porterhouse Steak, lb........20¢
Pot Roast of Beef 12½¢ and 14¢
Hamburger Steak, the very best, lb. ....12½¢
Round Steak, lb.....15¢ and 18¢
Fresh Country Eggs, dozen...24¢
Veal Roast, lb...12½¢ and 18¢
Cream Pork Sausage, lb.....15¢
Picnic Hams, lb...........12½¢
Fresh Creamery Butter, lb....30¢

MORK BROS.,
531 WEST FIRST STREET.
'Phones—Melrose 1590; Grand 189.

Duluth Sausage Co.

32 West First Street.

Store closed Monday—Buy your meats for Sunday and Labor day now.

Pot Roast, lb..................10c
Rib Boiling, lb..................8c
Family Steak, lb.............12½c
Best Rib Roast, lb.......12½c-15c
Pork Roast, lb.................12c
Salt Pork, lb.................12½c
Lamb Stew, lb....................7c
Lamb Roast, lb.................10c
Lamb Chops, lb..........12½c-15c
Leg of Lamb, lb................14c
Bacon by strip, lb.............16c
California Hams, lb..........12½c
Polish Sausage, lb...........12½c

Nice Fresh Dressed Chicken for tomorrow.

Nice Little Pork Sausage for Sunday breakfast.

STEVE, Manager.

THE ZENITH CASH MARKET

12 WEST FIRST STREET.

SATURDAY SPECIALS
Pork Chops 15c
Pork Butts 12½c
Pot Roast 10c, 12½c
Roll Roast 10c
Rib Boiling 8c
Beef Stew 10c
Veal Stew 10c
Mutton Stew 10c
Hams 12½c
Bacon 15c
Hamburger 10c
Breakfast Sausage 15c, 20c
Sausage Meat, 2 lbs...25c
Polish Sausage, 2 lbs..25c
Blood Sausage, 2 lbs...25c
AND ALL KINDS OF SMOKED SAUSAGE.

Primus Butter

Always gives satisfaction. It's quality never varies—it's always THE BEST.

Pure cream taken under sanitary conditions, modern scientific methods, by the best expert butter makers, have caused PRIMUS BUTTER to become recognized as the standard of excellence.

BRIDGEMAN-RUSSELL CO.
16 West First Street.

The best grocers and markets advertise on this page.

Closed All Day Monday—Labor Day!

THE PUBLIC MEAT MARKET

6 Lake Ave. South, Near Corner Superior St.

FEAST PARTLY AT OUR EXPENSE—BETTER MEATS FOR LESS MONEY— BUT NO CHARGE ACCOUNTS—NO DELIVERIES

PORTERHOUSE STEAK, SIRLOIN STEAK, ROUND STEAK — Per Lb. **18c**

Decker's Celebrated English Cured HAMS by the whole **16c**

NEW MILCHNER HERRING, per lb......... 10c
HAMBURGER STEAK— per lb......... 10c
PORK SAUSAGE— per lb......... 10c

EXTRA SPECIAL
LEG OF MUTTON, lb. **15c**

POTATO SAUSAGE— per link....... 10c
FRESH SLICED LIVER— per lb......... 10c
CALF HEARTS— per lb......... 10c

Rib Roast 20c
Rolled, boned, ready for oven, per lb., 25c, 22c.....

SALT PORK— per lb.............. 12½c
SUGAR CURED CORNED BEEF—per lb............ 8c
FRESH OR CURED BEEF TONGUES—per lb........... 18c
PRIME STEER POT ROAST— per lb, 12½c and.......... 10c
FRESH DRESSED HENS— per lb.............. 20c
EXTRA FANCY BROILERS— per lb.............. 23c
NEW WHOLE GENUINE CODFISH—only, per lb....... 10c
SUGAR CURED BACON— By the slap, per lb........ 18c
FANCY DAIRY BUTTER— per lb.............. 25c
ELGIN BRAND CREAMERY BUTTER—per lb........... 30c

2 lbs. Mutton Chops 25c

LEAN BEEF STEW— per lb............ 8c
MUTTON STEW— per lb............ 8c
LEAN PORK CHOPS— Boston style, per lb........ 15c
MILK FED SPRING 1912 LAMB LEGS—per lb......... 18c
Do not forget to have some of our celebrated PEANUT BUTTER—per lb........... 15c
For the children's school lunch next Tuesday.
CHOICE MILK FED VEAL—
VEAL STEW— per lb............ 12½c
VEAL ROAST— per lb............ 15c
SPARE RIBS— Shoulder, per lb......... 5c
ESTHER FARM EGGS— Strictly fresh, per dozen...... 25c
Sauer Kraut and Dill Pickles. Milwaukee Made Sausage and Rye Bread.

Johnson & Jermstad

501-503 Fifty-eighth Avenue West.
Zenith 338-Y; Zen. 83. Bell 88.

We intend running our market on a cash basis in the future. By so doing we can make lower prices.

Pot Roast, per lb.............12½c
Rib Boiling, per lb.............7c
Rib Steak, per lb..............10c
Sirloin and Porterhouse, per lb 18c
Shoulder Steak, per lb.........12½c
Pork Loins, per lb.............17c
Small Pig Pork Roast, per lb....15c
Leg of Mutton, per lb.........12½c
Mutton Stew, per lb..........8-10c
Mutton Chops, per lb..........12½c
Veal Steak, per lb.............20c
Veal Stew, per lb.............12½c
Veal Roast, per lb.............15c
California Hams, per lb.......12½c
Sliced Ham, per lb.............18c
Sliced Bacon, per lb...........18c
Small Whole Ham, per lb.......15½c
Liver Sausage, per lb..........10c
Bologna Sausage, per lb........10c
Wiener Sausage, per lb.........12c
Boiled Ham, per lb.............30c
Dried Beef, per lb.............30c
Salt Pork, per lb..............15c
Chicken, Hens, per lb..........16c
Chicken, Spring, per lb........18c
Hamburger Steak, per lb........12c
Pork Sausage, per lb...........10c
Pail Lard, per lb..............14c

L. A. Paddock Co.

117 East Superior St.
—'PHONES—
Melrose 234, 254. Grand 234, 48.

SPECIALS
POTATOES, per bushel............ 55c
Watermelons (large) each............ 25c
4 cans good CORN for............ 25c
PEACHES, per crate............ 80c
Quart Jars Dill, Sour, Chow PICKLES........ 15c
APPLES, per peck............ 30c
4-lb. SWEET POTATOES for............ 25c
DAMSON PLUMS, 2 boxes for............ 25c
WILD PLUMS, per bushel............ $1.75

FAMILY TRADE HAVE A CASE OF **REX OR MOOSE** BROUGHT TO YOUR HOUSE.
Call Grand 484—117 W. FIRST ST.—Old—Melrose 4689
DULUTH BREWING & MALTING CO.

Use Your Own Judgment

Don't let your storekeeper hand you a substitute "that's just as good." Insist on getting the old reliable—the trusty—the Best Flour made—

Duluth Universal Flour

Remember the trade mark. You will be surprised how nice your baking will be. Anyone can make good bread if they will use our brand of Flour. Made by the—

DULUTH UNIVERSAL MILLING CO.
"THE FLOUR THE BEST COOKS USE."

THE BEST THINGS TO DRINK—
Tea Coffee Cocoa
THE BEST PLACE TO BUY—
GRAND UNION TEA CO.
214 WEST FIRST STREET.
Next door to electric light office

To Get Something Good to Eat

at a reasonable price—is the question of the hour. Our Saturday cash specials ought to answer the question—come and be convinced. It is worth while trying, anyhow.

Leg of Spring Lamb, per lb...............20c
Prime Rib Roast, per lb..................18c
Choice Sirloin Steaks, per lb............20c
Pot Roast, best cuts, per lb.........15c and 12½c

Fresh Dressed Spring Chickens and Fowls at the lowest prices. For satisfaction, telephone

COX BROS. MARKET 12 NORTH FIRST AVENUE EAST

Duluth Provision Co.

17 First Ave. West.

Our Motto: Cash sales, quick sales and small profits.

Roast Pork, lb...........11c
Spare ribs, lb...........10c
Salt Pork, lb........10c-12½c
California Style Ham, lb...11c
Best Sugar Cured Ham, lb.15c
Roast Lamb, lb.............8c
Lamb Stew, lb..............6c
Lamb Chops, lb.........12½c
Leg of Lamb, lb........12½c
Family Pot Roast of Beef, lb 10c
Beef Stew, lb.........7c-8c
Beef Steak, lb.........12½c
Best Rib Roast, lb...12½c-15c
Fancy Veal Breast, with pocket for dressing, lb.12½c
Veal Chops, lb............15c

We have a fancy lot of Fresh Dressed Hens and Broilers for tomorrow.

We carry the finest line of Home-made Sausage in the Northwest.

NORWOOD
Peanut Butter is good—is deliciously good,
20c the lb. at HURD'S
508 East Fourth St. No Deliveries.

Duluth Marine Supply Co.

FOOT OF FIFTH AVENUE WEST
BOTH PHONES 780.

SATURDAY SPECIALS

Fruit for jelly—now is the time to purchase.

Damson Plums — Wild Plums—Crab Apples—Concord Grapes—Quality extra fine and prices very moderate.

Large Red Plums — extra fancy, per basket........30c

Rocky Ford Pink Meat Melons—sweet and delicious, half bushel baskets..........85c

6-lb. Baskets Fancy Red Tomatoes—per basket.....15c

Table Peaches—per basket, 15c

Best Quality Creamery Butter—in 5-lb. jars, per lb....28c

Best Quality Shelled Walnuts—3 lbs...............$1.00

New Season's Canned Fruits and Vegetables, now arriving—Get Our Prices.

Large Size Hubbard Squash—each 15c

California Bartlett Pears—per basket 20c

Wild Plums—per basket...20c

Genuine Jersey Sweet Potatoes—4 lbs.............25c

Duluth Grown Celery — four heads 10c

3-lb. Cans Delicious Blend Coffee—per can............85c

Full line of Duluth Grown Vegetables at Popular Prices.

Duluth Marine Supply Co.

FOOT OF FIFTH AVENUE WEST.

Advertise in The Herald

Why, of Course—

Huot's

Confectionery

Is the Kind SHE Wants.

DUGGAN BEEF & PROVISION CO

505 EAST FOURTH ST.

Rib Boiling Beef—per lb— **8c**
Legs of Mutton—per lb— **12½c**
Legs of Spring Lamb—per lb— **18c**
Beef Pot Roast—per lb— **12½c**
Ham—per lb— **15c**
Fresh Eggs—per doz— **23c**

PURE LARD
3 lb pail 40c
5 lb pail....................60c

Here You Are

You have been squandering your money. Don't do it. Our prices help you to save. Phone or send us your meat orders.

Special for Saturday
Mutton Stew 5c
Mutton Shoulder Roast 10c
Mutton Chops 15c
Mutton Legs 12½c
Pot Roast ....10c and 12½c
Round Steak 15c
Sirloin Steak 18c
Picnic Hams 12½c
Holland Herring, Salt Herring and Pickled Herring.

Extra Special
While They Last
3 bottles Catsup— 15c size.............. 25c
3 cans Standard Corn— 10c size.............. 20c
Heinze's Pickles—Sweet, Dill, Chow Chow.
Fresh Killed Chickens.

Try Our Own Home-made Sausages.

Independent Meat Market
205 West First Street.

SHOPPERS

When you are down town shopping drop in and have lunch. Served at all hours.

SATURDAY SPECIALS: White Fruit Cake, Genuine Pound Cake, Best of Nut Loaf Cake, Delicious Marshmallow and Pineapple Cake.

Bakery products and Home-Made confections of every kind. We can save you a lot of expense and time spent in a hot kitchen, if you will call or telephone your order.

BON TON
25 WEST SUPERIOR ST.
'Phones: Melrose 1729; Grand 1166.

It pays housekeepers to read this page.

ADDITIONAL WANTS

From Pages 23 and 24.

HORSES, VEHICLES, ETC.

HORSES! MULES! HORSES! BARRETT & ZIMMERMAN'S MIDWAY HORSE MARKET. THE LARGEST IN AMERICA. 500 to 800 head of horses and mules constantly on hand; fresh horses arriving from the country every day. If you need draft horses, general purpose horses, delivery horses, or horses and mules for railroad construction we can fill your order. Private sales daily. Part time given if desired. See our horses before you buy. We can save you money. BARRETT & ZIMMERMAN'S MIDWAY HORSE MARKET, ST. PAUL, MINN.

HORSES! 100 HORSES! Drafters, delivery, farm horses and mares. Fine drivers and ponies. Our prices are the lowest; part time given. We buy, sell and exchange horses, wagons and harness. RUNQUIST & CO. Sale stable 209 West First street.

WAGONS—CUTTERS—SLEIGHS. Complete line always on hand; bargains in grocers and butcher wagons. Write for catalogue. L. Hammel Co., 302-308 East First street, Duluth.

FOR SALE — CHEAP, ALMOST NEW single dray wagon; suitable for furniture moving and delivery. 5507 Grand avenue, West Duluth.

FOR SALE—DRIVING MARE; RUBber tired buggy and harness. Model laundry, 126 East First street.

FOR SALE — STRONG STUDEBAKER buggy, suitable for light delivery; $25. 1021 East Sixth street.

FOR SALE — SORREL DRIVING horse; price $75. Olaf Johnson, Pike lake, R. No. 1, box 97.

FOR SALE—TEAM OF HORSES, harness and wagon for $90. Call 625 Second avenue east.

FOR SALE — BLACK MARE, 6 YEARS old; sound. 1219 East Seventh street. S. M. Kaner.

FOR SALE—THREE LARGE WORKing horses. Apply Martell Bros., New Duluth.

FOR SALE—HORSE; WEIGHT ABOUT 975; cheap if taken this week. Grand 1428-Y.

FOR SALE—40 horses; all sizes. 28 E. 1st St., Western Sales Stable Co.

FOR SALE—30 HORSES AT ZENITH Sale & Boarding stable. 524 W. 1st st.

FOR SALE—REAL ESTATE.

WHITNEY WALL CO.

For Sale—100 by 140 feet, East Fifth street, normal school district; no restrictions; a rare bargain; $3,000.

For Sale—2½-acre lot near Woodland; beautiful large trees, nice new cabin; $525.

WHITNEY WALL CO., 301 Torrey Bldg.

FOR SALE—45x100 FOOT LOTS ON Twentieth avenue east and Sixth street; prices and terms right; best residence location in the East end. A. H. Burg & Co., 300 Alworth Bldg.

FOR SALE—GOOD CHANCE FOR INvestment, lot in West Duluth, 25x140 feet, renting now for $18 per year, $250 cash or terms. Address E 357, Herald.

FOR SALE—2½-ACRE LOT AT WOODland, $175. Whitney Wall company.

FOR RENT—COTTAGES.

FOR RENT — FURNISHED COTTAGE, with two fine tents, known as "Camp Orlando," Twenty-seventh street, Park Point, on lot 80 by 200 feet; will be vacant Sept. 1. G. S. Richards, 417 West Michigan street; both phones 376.

FOR RENT — FURNISHED COTTAGE on Park Point; gas range; electric light; will rent reasonable for winter. Call Melrose, 1779.

FOR RENT—FIVE-ROOM FURNISHed cottage, water, gas, light, 3439 Minnesota avenue. Call Lincoln 32-D.

FOR RENT CHEAP; TWO NICE COTtages, partly furnished. D. Duggan, Cedar Lake, Aitkin county, Minn.

AUCTIONEER.

CASH PAID FOR STOCKS OR WILL auction it off for you. Harry Silver, auctioneer. Inquire at St. James Jewelry company, Duluth, Minn.

REAL ESTATE LOANS.

LOANS! LOANS! LOANS!
6 PER CENT.

We have on hand a large amount of money which we are loaning out on improved real estate at 6 per cent interest. We guarantee prompt and efficient attention. NO DELAY.

C. L. RAKOWSKY & CO., Real Estate. Insurance. 201 Exchange Bldg.

WE HAVE FUNDS

On hand that we can loan at 5 per cent on select real estate security. NO DELAY.

F. I. SALTER COMPANY, 302-3 Lonsdale Bldg.

CITY AND VILLAGE LOANS IN MINnesota. Buy or build a home on monthly payments. C. A. Knippenberg, 300 Alworth Bldg. 'Phones 597. Grand and Fifty-sixth avenues west.

WE WRITE INSURANCE IN STRONG companies, make city and farm loans, and solicit some of your business. Wm. C. Sargent, 208 Exchange Bldg.

MONEY TO LOAN—LOANS MADE ON timber and farm lands. John Q. A. Crosby, 305 Palladio building.

Money to Loan—Low rates, no delay. Duluth Realty Co., 1st National Bldg.

Money to Loan—Any amount; low rates. Cooley & Underhill, 209 Exchange.

Loans on farm and city property. Northern Title Co., First Nat'l Bank Bldg.

MONEY TO LOAN.

SPECIAL RATE LOANS.
These payments pay both interest and principal.
YOU MAKE YOUR OWN TERMS.
$10—Return $0.45 wkly; $1.80 m'ly
$20—Return $0.90 wkly; $3.60 m'ly
$30—Return $1.35 wkly; $5.40 m'ly
$50—Return $2.25 wkly; $9.00 m'ly
Other amounts in proportion.
DULUTH FINANCE CO., 301 Palladio Bldg.

$10 TO $100. $10 TO $100. $10 TO $100. ON FURNITURE, PIANOS OR SALARY, At charges honest people can pay. No red tape. No delay. WEEKLY OR MONTHLY PAYMENTS Arranged to suit your income. DULUTH LOAN COMPANY, 307 Columbia Bldg. 303 W. Sup. St. Open every day and Wed. & Sat. evgs.

WE LOAN ON ALL KINDS OF PERsonal security at lowest rates. Call on us, 430 Manhattan Bldg., and get rates. Duluth Mortgage Loan Co. W. Horkan. New 1598-D; Melrose 3733.

MONEY FOR SALARIED PEOPLE AND others upon their own names; cheap rates, easy payments; confidential. D. H. Tolman, 510 Palladio building.

MONEY TO LOAN ON DIAMONDS, watches, furs and all goods of value, $1 to $1,500. Keystone Loan & Mercantile company, 22 West Superior St.

WANTED TO RENT.

WANTED TO RENT—DESK ROOM IN downtown office; state price and location; am out of city half the time. R 345, Herald.

WANTED TO RENT—YOUNG MAN studying music wants room in private home. Q 392, Herald.

WATCHES REPAIRED.

Guarantee Main Springs, $1.00; watch cleaned, $1. Garon Bros., 213 W. 1st.

UPHOLSTERING.

Furniture, Automobiles, Carriages; reasonable prices. E. Ott, 112 1st Ave. W.

LEGAL NOTICES.

MORTGAGE FORECLOSURE SALE.
Default having been made in the payment of the sum of Three Thousand Four Hundred Thirty-six and 75-100 Dollars ($3,436.75), which is claimed to be due and is due at the date of this notice, upon a certain mortgage duly executed and delivered by John Lindblood and Julia Lindblood, his wife, mortgagors, to Fitger Brewing company, a Minnesota corporation, mortgagee, bearing date the 31st day of October, 1908, and with a Power of Sale therein contained duly recorded in the office of the Register of Deeds in and for the county of St. Louis and State of Minnesota, on the 5th day of November, 1908, at 3:15 o'clock P. M. in Book 261 of Mortgages on Page 145 and duly recorded in the office of the Register of Deeds in and for the County of Itasca and State of Minnesota on the 11th day of November, 1908, at 10:30 o'clock A. M. in Book W of Mortgages on Page 21;

And no action or proceeding having been instituted at law or otherwise to recover the debt secured by said mortgage or any part thereof;

NOW, THEREFORE, Notice is hereby given that by virtue of the Power of Sale contained in said mortgage and pursuant to the statute in such case made and provided, the said mortgage will be foreclosed by a sale of the premises described in and conveyed by said mortgage, viz: All those tracts or parcels of land lying and being in the Counties of St. Louis and Itasca and State of Minnesota, described as follows, to-wit: Lot twenty-five (25), Block Six (6), and Lot Eight (8), Block Six (6), Hibbing, St. Louis County, Minnesota, according to the recorded plat thereof on file and of record in the office of the Register of Deeds for said County, excepting minerals. Also fractional lot One (1), and the East Half of the Northwest quarter and the Northeast quarter of the Southwest quarter of Section Nineteen (19), Township Fifty-nine (59), Range Twenty-one (21). Also the Southeast quarter of the Southwest quarter of Section Twenty-nine (29), Township Fifty-eight (58), Range Twenty-two (22), in Itasca County, and State of Minnesota, with hereditaments and appurtenances, which sale will be made by the sheriff of said St. Louis County at the front door or main entrance of the Court House in the City of Duluth, St. Louis County and State of Minnesota on Monday, the 9th day of September, 1912, at ten o'clock in the forenoon of that day at public vendue to the highest bidder for cash to pay said debt and interest, and the sum of Three Hundred and One and 50-100 Dollars ($301.50) premium on insurance policies, covering the premises first above described at Hibbing, St. Louis County, Minnesota, which said mortgagors failed, neglected and refused to pay, as provided in and by said mortgage, and the sum of One Hundred and 00-100 Dollars ($100.00) attorney's fees as stipulated in and by said mortgage in case of foreclosure, and the disbursements allowed by law, subject to redemption at any time within one year from the date of sale as provided by law.

Dated July 25, 1912.

FITGER BREWING COMPANY, Mortgagee.
By P. S. ANNEKE, Secretary.
(Corporation Seal.)
P. C. SCHMIDT, Attorney for Mortgagee.
D. H., July 26, Aug. 2, 9, 16, 23, 30, 1912.

CITY NOTICES.

CONTRACT WORK—
Office of Board of Public Works, City of Duluth, Minn., Aug. 28, 1912.

Sealed bids will be received by the Board of Public Works in and for the corporation of the City of Duluth, Minnesota, at their office in said city, at ten o'clock A. M., on the Sixth day of September A. D. 1912 for the construction of a sanitary sewer in West Third Street in said city from the alley between Eighteenth and Eighteenth and a Half Avenues West to the sewer about 40 feet east of Nineteenth Avenue West, according to plans and specifications on file in the office of said Board.

A certified check for ten per cent of the amount of the bid, payable to the order of the Treasurer of the City of Duluth, must accompany each proposal.

The Board reserves the right to reject any and all bids.

OLOF G. OLSON, President.
Official: R. MURCHISON, Clerk, Board of Public Works.
(Seal)
D. H., Aug. 29 and 30. D 283.

CONTRACT WORK—
Office of Board of Public Works, City of Duluth, Minn., Aug. 28, 1912.

Sealed bids will be received by the Board of Public Works in and for the corporation of the City of Duluth, Minnesota, at their office in said city, at ten o'clock A. M., on the Sixth day of September A. D. 1912, for the construction of a sanitary sewer in Eleventh Alley in said city from Twelfth Avenue East to Eleventh Avenue East with outlet in Eleventh Avenue East to the sewer in Tenth Street, according to plans and specifications on file in the office of said Board.

A certified check for ten per cent of the amount of the bid, payable to the order of the Treasurer of the City of Duluth, must accompany each proposal.

The Board reserves the right to reject any and all bids.

OLOF G. OLSON, President.
Official: R. MURCHISON, Clerk, Board of Public Works.
(Seal)
D. H., Aug. 29 and 30, 1912. D 284.

CONTRACT WORK—
Office of Board of Public Works, City of Duluth, Minn., Aug. 28, 1912.

Sealed bids will be received by the Board of Public Works in and for the corporation of the City of Duluth, Minnesota, at their office in said city, at ten o'clock A. M., on the Sixth day of September A. D. 1912, for the construction of sanitary sewers in Tenth Alley and in Tenth Street in said city from Twelfth Avenue East to Eleventh Avenue East, with outlet, according to plans and specifications on file in the office of said Board.

A certified check for ten per cent of the amount of the bid, payable to the order of the Treasurer of the City of Duluth, must accompany each proposal.

The Board reserves the right to reject any and all bids.

OLOF G. OLSON, President.
Official: R. MURCHISON, Clerk, Board of Public Works.
(Seal)
D. H., Aug. 29 and 30, 1912. D 285.

Some One of Today's "For Sale" Ads May Offer You A CHANCE TO SAVE You Real Money in Buying Something You Really Need

FOR RENT—ROOMS. (Continued.)

FOR RENT—DESIRABLE MODERN suite, sitting room, chamber, bath, sun porch, heat furnished. Apply on premises, 2426 West Fourth street.

FOR RENT—TWO OR THREE ROOMS with bath; furnished for light housekeeping; use of 'phone. 2819 West Superior street. Lincoln, 92-A.

FOR RENT — TWO COZY ROOMS, furnished for light housekeeping; heat; all conveniences; $12. 113 West Fourth street.

FOR RENT—VERY DESIRABLE furnished rooms. 201 West Third street.

FOR RENT—FURNISHED ROOM, FOR light housekeeping; also single room, 120 First avenue east.

FOR RENT—NICELY FURNISHED room in modern heated flat. Call Melrose, 3880.

FOR RENT—NICELY FURNISHED room; all modern. 1530 East Superior street.

FOR RENT—FURNISHED ROOM, $3 per month. 214 Sixth avenue west.

FOR RENT—FURNISHED ROOMS. 1625 East Fourth street.

BOARD OFFERED.

BOARD AND ROOM OFFERED—Large front room with grate; suitable for two. 226 Fifth avenue east. Ashtabula terrace.

BOARD OFFERED — FURNISHED room with board in private family; Normal school district. Call, Grand 890-A.

BOARD AND ROOM BY THE DAY OR week. Mrs. Tammelin, 526 West First street. Hotel Imatra.

BOARD OFFERED — BOARD AND room. 210 West Second street.

RAILROAD TIME TABLES.

DULUTH, MISSABE & NORTHERN RAILWAY.

Office: 426 West Superior St. 'Phone, 969.

Leave.		Arrive.
•7.40am	Hibbing, Chisholm, Virginia, Eveleth, Coleraine, Sharon (Buhl), †Mount'n Iron, †Sparta, †Biwabik	•3.21pm
•3.50pm	Hibbing, Chisholm, Sharon (Buhl), Virginia, Eveleth, Coleraine.	•10.31am
•7.10pm	Virginia, Cook, Rainer, Fort Frances, Port Arthur, Baudette, Warroad, Winnipeg.	•8.31am

•—Daily. †—Daily except Sunday.

Cafe, Observation Car, Mesaba Range Points, Solid Vestibuled Train, Modern Sleepers through to Winnipeg.

THE DULUTH & IRON RANGE RAILROAD COMPANY.

DULUTH—	Leave.	Arrive.
Knife River, Two Harbors, Tower, Ely, Aurora, Biwabik, McKinley, Sparta, Eveleth, Gilbert and Virginia.	• 7.30am † 2.45pm •11.30pm§	‡ 5.30am§ †12.00m • 6.00pm x10.30pm

•—Daily. †—Daily except Sunday. §—Mixed trains leave and arrive Fifteenth avenue east station. ‡—Daily except Monday. x—Sunday only.

DULUTH & NORTHERN MINNESOTA RAILWAY.
Offices, 510 Lonsdale Bldg., Duluth.
Trains connect at Knife River daily (including Sunday) with D. & I. R. trains leaving Duluth at 7:30 a. m., arriving at 6:30 p. m. daily; Sundays, 10:20 p. m. Connects at Cramer with Grand Marais stage when running.

Duluth, South Shore & Atlantic.

Leave.		STATIONS.	Arrive.	
†7.45am	•6.15pm	Duluth (Soo Line Union Station.)	•10.30am	†5.40pm
†8.12am	•6.45pm	Superior (Soo Line Union Station.)	•10.00am	†5.10pm
†8.20am	•5.55pm	Superior (Union Depot.)	•9.50am	†5.00pm
Arrive.			Leave.	
†7.55pm	5.40am	Houghton	†11.00pm	
†8.55pm	6.30am	Calumet	†10.10pm	
†7.05pm	•4.20am	Ishpeming	•12.20am	†6.20am
†7.45pm	•5.00am	Marquette	•11.30pm	†5.20am
	•10.20am	Sault Ste. Marie	•5.25pm	
	•8.00am	Montreal	•9.50pm	•8.20pm
	•8.20pm	Boston	•10.00am	•8.30am
Leave.				
†8.05am	•8.15pm	Montreal	•10.00am	†10.00pm
†10.08pm	•10.20am	New York	•7.15pm	†8.30am

†—Daily except Sunday. •—Daily.

HOTELS.

Imperial Hotel
The convenient place to stop at in Duluth. Thoroughly modern and up-to-date in every respect. ROOMS 75c AND UP. 206-208 West Superior Street.

Elgin Hotel 321 West First St.
European. Gust Johnson, proprietor. $2 per week and up; 75c per day and up. Neat, clean, handsomely furnished rooms; steam heat; hot and cold running water in every room.

NEW St. James Hotel
213-215 West Superior Street.
European. Strictly modern. Under new management. Convenient to depots and boats. Popular prices by day. Rates by week, $2.00 and up.

LAKE AND RIVER STEAMERS.

STR. COLUMBIA
—JULY AND AUGUST TIME TABLE—
2 Trips Daily (except Monday)
TO FOND DU LAC
Leave Duluth 9 a. m. and 2 p. m. Return 1:45 p. m. and 8:45 p. m.
Round Trip Tickets—Adults, 50c; Children, 25c.
MONDAYS—HERALD EXCURSIONS:
Leave Duluth at 9 a. m. Return at 6 p. m.
MOONLIGHT EXCURSIONS ON LAKE:
Leave Duluth, foot of Fifth avenue west at 8:30 p. m., returning at 10:30 p. m.
Round Trip Tickets, 25c.

STEAMSHIPS.

CANADIAN PACIFIC ROYAL MAIL STEAMSHIPS

"Empresses" of the Atlantic.
From Quebec to Liverpool.
"Empress of Ireland," Sept. 6th.
"Empress of Britain," Sept. 20th.
"Empress of Ireland," Oct. 4th.
"Empress of Britain," Oct. 18th.

Two days on the beautiful St. Lawrence River and ONLY FOUR DAYS AT SEA. Very superior first and second-class accommodations on these steamers.

Third-class passengers berthed in 2, 4 and 6-berth rooms.

Our steamships are equipped with every modern device to assure absolute safety and comfort.

W. T. WILKE,
City Passenger and Ticket Agent,
Duluth, South Shore & Atlantic Railway,
430 West Superior Street,
Duluth, Minn.

THE FUNNY BIRDS--- By Walt Kuhn

Hungry Bird—"Some people are so rich that they have more than they can eat."

SITUATION WANTED—MALE.

SITUATION WANTED — MIDDLE aged, married man who has had ten years' experience in the city wants position as salesman and solicitor for some reliable wholesale house or printing firm; can furnish best of references. R 360, Herald.

SITUATION WANTED—BY YOUNG man with four years' experience in general office work; can furnish best of references. Employed at present but wishes to make a change for the better. Address U 343, Herald.

SITUATION WANTED — AS SALESman; experienced and a good business education. S 348, Herald.

SITUATION WANTED—BOOKKEEPer wishes position; good experience. S 344, Herald.

SITUATION WANTED—BY LICENSED engineer; twenty years' experience. E 338, Herald.

SITUATION WANTED BY EXPERIenced chauffeur with license. Call Lincoln 364-A.

SITUATION WANTED—FEMALE.

SITUATION WANTED — GRADUATE nurse desires position as nurse to invalid lady or gentleman; nervous and slight mental cases a specialty; high recommendations; eleven years' experience; terms according to case. N 155, Herald.

SITUATION WANTED—POSITION AS dentist's assistant by young lady; four years' experience; references. Call Grand 2362-X.

SITUATION WANTED — EXPERIenced piano player would like position in theater. Address Z 385, Herald.

LACE CURTAINS neatly laundried, 35c to 40c per pair. Mrs. Wild, Lincoln 137-A; 2728 West Michigan street.

SITUATION WANTED — BY WOMAN with boy 6 years old, as housekeeper or will care for flat. Z 373, Herald.

SITUATION WANTED—LADY WANTS some kind of work for two or three hours a day. N 365, Herald.

SITUATION WANTED — WASHING, ironing and cleaning by the day. R 342, Herald.

SITUATION WANTED—WORK BY the day washing and cleaning. Melrose 2267.

SITUATION WANTED — DRESSMAKing to take home. 'Phone Lakeside 165-K.

PERSONAL.

PERSONAL—TOURISTS AND OTHERS. We will gladly give you directions that will enable you to secure the best and most popular kodak pictures in and around Duluth. We also explain the "why" of kodak failures to amateurs. Our line of cameras, kodaks and supplies are complete. Developing, printing and enlarging done by experts. Arcade Camera Shop, 110 West Superior street.

PERSONAL—PROF. GIRARD, CLAIRvoyant and palmist, 20 W. Sup. St. Six questions answered for $1.

PERSONAL—ORDERS TAKEN FOR crocheted corset cover yokes. Irish crocheted opera bags and all kinds of tatting done. Call 521 East Fourth street, or 'phone Grand 2189-X.

EXTRA! HOT SPRINGS AT HOME. For ladies and gentlemen; a sure cure for rheumatism, neuralgia, stomach and kidney troubles and all skin diseases by European specialists. Open at all hours. Call at 17 and 19 East Superior street, upstairs.

Personal — A valuable remedy. Ladies, ask your druggist for Dr. Rogers' French Wonder pills; a reliable regulator, safe and harmless; acts as a tonic; price $2; beware of substitutes. Correspondence confidential. Francais Medicine Co., St. Paul, Minn.

PERSONAL — GOOD FURNITURE selling at almost half retail prices. Your credit O. K. Grand Rapids and Rockford made. Delivered direct from our Duluth showrooms, 2201 West First street. Cameron, factory distributor.

Personal—Ladies—Ask your druggist for Chichester Pills, the Diamond Brand. For 25 years known as best, safest, always reliable. Take no other. Chichester Diamond Brand Pills are sold by druggists everywhere.

PERSONAL—REMODELING OR REpairing concrete foundations; building plans drawn and architect work done by R. M. Nelson. Call Grand, 1569-D.

DRESSMAKERS, TAILORS and housewives have your sewing machine repaired before the rush by Frank Popkin, 1 W. Superior St. Grand 619-D.

PERSONAL—WANTED SCANDINAVIan girl or widow as housekeeper for a widower, 36 years of age; no children. Answer, Q 399 Herald.

John Laitinen, tailor, will appreciate your patronage. Repairing, cleaning, pressing neatly done. 18 Third Av. W.

Mrs. Vogt, 17 E. Sup. St. Shampooing, hairdressing, 50c; manicuring, 25c. 'Phones: Mel. 3153; Grand 1672-X.

PERSONAL—For Manicures, see Miss Mabel Smith, Palladio barber shop. Appointments made for Sundays.

Massage—Constipation a specialty. Margaret Nelson, 218 W. Sup. St. Room 8.

Personal—Combings and cut hair made into beautiful switches. Knauf Sisters.

FARM AND FRUIT LANDS.

FOR SALE.

AN 80-ACRE PRACTICAL FARM,

About two-thirds under cultivation, only 12 miles from Duluth, on Rice Lake road. Two good frame houses, two large barns, one hay and one cattle; three horses, three cows, three heifers, chickens, etc., and all farm machinery.

This place is all ready to move on to. Parties owning property are willing to sacrifice.

$1,000 cash will handle; balance can be paid on easy terms.

To see property call on
M. M. PATTISON,
428-9 New Jersey Building.

STEEL PLANT.

ACRE FARMS

Within walking distance from steel plant, Minnesota side, north of New Duluth, on Gary street.

Best of soil and either level or on a slope.

Easy Terms. Low Prices.
Agents Wanted.

A. H. BURG & CO.,
300 Alworth Building.

FOR SALE—BARGAIN IN 100-ACRE Wisconsin farm and personal property, 6 miles from county seat; 1¼ miles to graded school; 2½ miles to creamery and store; rural mail and 'phone. Fair 5-room house; new barn for twelve head; new pump and well; also hay shed, wagon shed and granary. Approximate cost of buildings, $1,000; 80 acres wire fenced; 30 acres under cultivation, balance splendid hardwood pasture; considerable valuable timber, oak, poplar, etc. Surface level; no stone, foul weeds or waste land; best loamy clay soil. Following personal property worth $800 goes with farm: Team, 5 good cows, 3 heifers, 1 bull, 2 pigs, mower, rake, wagon, buggy, drag, 2 plows, cultivator, bobsleds and other small items. Price until Sept. 15, only $4,000; about half cash; no trades. Let me know when you will look this over. C. W. Karkau, Grantsburg, Wis.

ARE YOU LOOKING FOR A FARM HOME?
The American Immigration Co. offers unparalleled opportunity in the great land opening of the Round Lake country; 150,000 acres; fine land, rich soil; open for settlement in the heart of Wisconsin choice hardwood lands; easy terms; see their representative,
F. L. LEVY,
510 Torrey Building.

FOR SALE — ONE THOUSAND ONE hundred and fifty acres fine farming land in Carlton county, Minn.; lands adjoining are held at from $20 to $25 per acre; this land can be bought at about half price; mostly all level; stream runs through property. Address W. H. Bonnell, Hawthorne, Wis.

FOR SALE—TEN ACRES OF CHOICE fruit land in the best location in the Pacific Northwest or will sell five acres at same price on an electric line and only 25 minutes ride to the state capital; delightful climate; low price and very easy terms; full particulars. Address U 351, Herald.

FOR SALE — CHEAP FOR CASH, forty acres of land on the north range of Cuyuna. Call Broad 972, room 11, United States National Bank building, Superior, Wis.

Farm, Timber and Mineral Lands bought and sold; homesteads and timber claims located. Lee Bros. Co., 204 First Nat. Bank bldg., Duluth.

FOR SALE—BEAUTIFUL CAMP ON Brule river, Wisconsin; twenty acres; good house. Charles B. Couch, Sullivan, Ohio.

Farm lands at wholesale prices. L. A. Larsen Co., 214 Providence building.

DRESSMAKING.

FIRST CLASS DRESSMAKING DONE; work guaranteed. 11 West Second street. Mrs. La Vern De Rusha.

DRESSMAKING AND LADIES' TAILoring. 20 West Superior street. Mel. 5019.

EXPERT WORK IN ALL KINDS dressmaking. Call Melrose 4629.

DRESSMAKING AND LADIES' TAILoring. 'Phone, Melrose 1177.

PLAIN SEWING; REASONABLE. 621 East Second street.

ENGINE WANTED.

WANTED TO HIRE—ENGINE; EITHer gasoline or steam; 25-horse power; either stationary or traction; city work. Address C 386, Herald.

ADDITIONAL WANTS ON PAGES 22 AND 24

FOR RENT—HOUSES.

HOUSES.

For rent—8-room detached house, 29 West Second street; will be put in good condition; rent $45.

For rent—Sept. 1, 10-room modern house, 413 Fourth avenue east; good condition; $45.

10-room house, 2014 East First street; modern and in good condition; will rent this furnished for $50 or unfurnished for $45.

9-room house, 1217 East Second street; steam heat, good condition, large yard, fine shade trees. This is a charming home. Rent $60.

New, thoroughly modern, 11-room semi-detached brick house, 1905 East Third street; hot water heat, two bathrooms; rent $65.

JOHN A. STEPHENSON & CO.,
Wolvin Building.

HOUSES FOR RENT.

SEVEN ROOMS, 529½ EAST SUPERior street, hardwood floors, electric light, bath; $20.

EIGHT ROOMS, 309 WEST FOURTH street, furnace heat, bath, hardwood floors, gas and electric light; $30.

EIGHT ROOMS, 412 SIXTH AVENUE west, hot water heating plant, brick house; $30.

R. B. KNOX & CO.,
Exchange Building.

FOR RENT.
310 Fourteenth Ave. E., 5 rooms, bath; $15.
1218½ East Fourth St., 5 rooms; water and sewer; $15.
1303½ Lake Ave. S., 5 rooms; $11.
1820 West Second St., 6 rooms; heated, all conveniences; $35.
1007 East Second St., 9 rooms; all conveniences; $40.
N. J. UPHAM CO.,
18 Third Avenue West.

FOR RENT.
1218 East Fourth St., second floor, 6 rooms; water and sewer; $15.
323½ W. Fourth St., 5 rooms; bath gas for cooking; $18.
1824-1826 W. Second St., 4 rooms each; heated, all conveniences; $22.
N. J. UPHAM CO.,
18 Third Avenue West.

FOR RENT — FIVE-ROOM BRICK house, with large basement and bathroom; hot water heating plant, gas range, in good condition. 318 Fifth avenue west. Parties wishing to rent please inquire for Mrs. W. J. Smith, Spalding hotel.

FOR RENT—ELEVEN-ROOM ROOMing house full of roomers; modern; in good condition; will sell furniture of eight rooms for $200 and turn over lease; a money-maker. N 350, Herald.

FOR RENT — A FIVE-ROOM HOUSE. 809 Fourth avenue east; water, gas and electric light; water paid by owner. Apply R. E. Phillips, 410 East Sixth street; Melrose 4120.

FOR RENT — THOROUGHLY MODern six-room house in Lakeside; hardwood floors, hot water heat, $30. Call Monday or thereafter, 4123 Robinson street.

FOR RENT — SIX-ROOM HOUSE, hardwood floors, water, gas, electric lights, 803 West Fourth street. Inquire 801 West Fourth street.

FOR RENT — HOUSE, NO. 2510 EAST Superior street; 100-foot frontage, and garage. Inquire at house or telephone Melrose 692.

FOR RENT — EIGHT-ROOM FURnished house, full of roomers; furniture can be bought. Address D 416, Herald.

FOR RENT—ELEVEN-ROOM MODERN house at 1905 East Third street. Apply 1901 East Third street. Melrose 2374.

FOR RENT — SIX-ROOM MODERN house; furnace heat; $22. Inquire Robert Peffer, 426 East Fifth street.

FOR RENT—SEVEN-ROOM STRICTLY modern house, furnace heat. 1429 London road, phone Melrose 3316.

FOR RENT—SIX-ROOM HOUSE; 11 Fourth avenue east. Inquire 15 Fourth avenue east.

FOR RENT — EIGHT-ROOM HOUSE, all modern conveniences. Inquire 931 East Fifth street.

Padded vans for moving furniture. West Duluth & Duluth Transfer Co.

FOR RENT—HOUSE IN EAST END. 2027 East First street. Melrose 1267.

BUSINESS CHANCES.

BUSINESS CHANCES — FOR RENT, large rooming house in Proctorknott; steam heated, thoroughly modern excepting sewer; all newly painted and papered. In tip-top shape. Good proposition to offer to right party. C. L. Rakowsky & Co., 201 Exchange building.

FOR RENT—38-ROOM ROOMING AND boarding house, newly painted and papered; completely furnished; will sell furniture cheap; 25 steady boarders; rooms well filled. Call or write Mrs. Ralston, 122 E. First St., Duluth.

BUSINESS CHANCES — FOR SALE—The Pioneer restaurant and lodging house; a dandy place and making money; very favorable terms; rent from owner. 2531 West Superior street.

BUSINESS CHANCES—FOR SALE—Grocery store, good location; all new stock; doing good business; reason for selling, party leaving city; very reasonable. Address G 354, Herald.

We buy and sell rooming houses, hotels, confectionery and grocery stores and every other kind of business. See us, DULUTH BUSINESS EXCHANGE, 509 Torrey Building.

Business Chances — For rent — Brick building on Garfield avenue, equipped for picture shows or can be used for meat market or grocery. Grand 2201-Y

BUSINESS CHANCES—FOR SALE TAIlor shop; big snap; start for yourself and be your own boss. Address P. O. Box 405, Wapeton, N. D.

BUSINESS CHANCES—FOR SALE—50,000 shares of mining stock; big discount for quick sale. U 352, Herald.

BUSINESS CHANCES — FOR SALE—Grocery stock and fixtures. 106 West First street.

STOVE REPAIRS.

WE CARRY IN STOCK REPAIRS FOR 10,000 different stoves and ranges. C. F. Wiggerts & Son, 410 E. Sup. St.

FOR SALE MISCELLANEOUS.

BARGAINS
IN
USED PIANOS.

Everett Piano	$ 85.00
Hunter & Co. Piano	75.00
Remington Piano	75.00
Vose & Sons Piano	155.00
Bell Piano	160.00
Biddle Piano	165.00
Steinway Piano	198.00

Easy Terms.

HOWARD, FARWELL & CO.,
OLDEST RELIABLE PIANO DEALERS,
120 East Superior St.
WILBUR J. ALLEN, Manager.

FOR SALE—GOOD FURNITURE FROM our Grand Rapids, Mich., and Rockford, Ill., factories, sold and delivered direct from our Duluth showrooms. Your credit O. K., and you don't pay retail prices. Mammoth shipments arriving daily. Cameron, the factory representative. Showrooms, 2201 West First street.

FOR SALE — POOL AND BILLIARD tables. Large stock of new and second-hand billiard and pool tables; also bar fixtures, show cases, tables, chairs and refrigerators; time payments. Write for catalogue. Merle & Heaney Manufacturing company, 521-523 Third street south, Minneapolis.

FOR SALE—FURNITURE FROM OUR Grand Rapids, Mich., and Rockford, Ill., factories, sold and delivered direct to you from our Duluth showrooms, 2201 West First street. Carloads just received. You don't pay retail prices and your credit O. K. Cameron, factory distributor.

FOR SALE.
Street car bodies, suitable for campers or homecrofters, in perfect condition, with or without heating plant.
DULUTH MACHINERY CO.,
Third Avenue East and Michigan Street.

FOR SALE—SLIGHTLY USED AND rebuilt typewriters; prices from $20 up. Machines rented for $1.50 to $2.50 a month; rental applied as payment. Hersey & McArthur, 319 West First St. 'Phone, Mel. 3248; Grand 2054-Y.

FOR SALE — CANOE, MADE BY THE Shell Lake company; will sell at a bargain; with two paddles; can be seen at boat club. G. S. Richards; phones 376. 417 West Michigan St.

FOR SALE—Second hand woodworking machinery, portable sawmills, transmission appliances, pipes for steam, water and furnaces. Duluth Mach Co.

FOR SALE — LARGE ELECTRIC sign, suitable for any business. Apply to National Employment company, 417 West Michigan street.

FOR SALE—A COUNTING ROOM desk in first-class order. Apply room 413, Palladio building. 'Phone Melrose 1360; Grand, 841.

FOR SALE—FURNITURE AND LEASE of centrally located eleven-room rooming house; a money maker; $550. N 250, Herald.

FOR SALE—CHAMPION GAS AND coal range combined; only used one winter. 629 East Seventh street. Melrose 1602.

FOR SALE — WANTED A FEW REGular customers for strictly fresh eggs. Call Calumet 351-M; Cole 113-A.

For Sale—Hammond piano, mahogany case, perfect condition; $195, worth $300. Terry & Gilluson, 405 Cen. Av.

For Sale—Get a typewriter for 17 cents a day; all makes at greatly reduced prices. Edmont, 330 W. Superior St.

FOR SALE — $26 ROLL TOP DESK, good condition; $12. Hurd Spice Mills company, 508 East Fourth St.

For sale or rent, very cheap, slightly used shot guns and rifles. J. W. Nelson, 5 East Superior street.

FOR SALE—CHEAP, FIVE SECONDhand show cases. Inquire at 113 Lake avenue north.

FOR SALE—FOR $10, GASOLINE OIL tank. August Saunder, 425 Fifth avenue east.

FOR SALE—BABY PERAMBULATOR; almost new; cheap. 2318 West Second street.

FOR SALE — GOOD OAK DINING room set. Call evenings. 2121 Jefferson street.

FOR SALE — CASH REGISTER IN good condition. 529 West Michigan street.

FOR SALE — HOUSEHOLD FURNIture; party leaving city. 4405 Regent street.

FOR SALE — ONE 16-FOOT COUNTER and one range. 2501 West Superior street.

FOR SALE—Phonograph parts; repair work done. E. T. Schlender, Mel. 2619.

FOR SALE CHEAP—GOOD STANDING desk. Inquire 303 Board of Trade.

FOR SALE—LIBRARY TABLE. 429 East Second street.

RENTAL AGENCIES.

FLATS.

4 rooms, 104 S. 39th Ave. W.	$ 9.00
4 rooms, 125 19th Ave. W.	10.00
4 rooms, 121 19th Ave. W.	16.00

HOUSES.

7 rooms, 1618 Piedmont Ave.	16.00
6 rooms, 1713 Jefferson St.	20.00
6 rooms, 807 Park place	35.00
6 rooms, 1418 E. First St.	37.50
9 rooms, 107 8th Ave. W.	45.00
8 rooms, 1610 E. Superior St.	45.00
10 rooms, 1431 E. 2nd St.	55.00

J. D. HOWARD & CO.,
209-212 Providence Building.
Melrose 193. Grand 326.

HOUSES.

1905 East Superior St., 10 rooms	$35.00
413 Fourth Ave. East, 10 rooms	45.00
110 So. Sixteenth Ave E., 8 rooms	35.00
19 So. 17th Ave. E., 8 rooms	32.50
506 Fifth Ave. E., 6 rooms	15.00
21 Mesaba Ave., 8 rooms	30.00
114 West Second St., 10 rooms	30.00
622 West Third St., 8 rooms	22.00

FLATS.

1924 West Fourth St., 4 rooms	12.50
2106 West Superior St., 6 rooms	18.00
24 W. First St., 3 rooms, heated	25.00

STORE.

2004 West Superior St.	40.00

STRYKER, MANLEY & BUCK,
Torrey Building.

FOR SALE—COWS.

FOR SALE—S. GOLDFINE WILL ARrive with two carloads of fresh milch cows Wednesday, Aug. 28, at 1719 East Seventh street.

FOR SALE—S. M. KANER WILL ARrive with carload of fresh milch cows, Sept. 1. 1219 East Seventh street.

PRIVATE HOSPITAL.

PRIVATE HOSPITAL—PROSPECTIVE mothers will find a pleasant home before and during confinement at Ashland Maternity home, Ashland, Wis. Infants cared for.

Private home before and during confinement; best of care by professional nurse; babies also cared for. Margaret Finkle. Call Melrose 2454. 214 Ninth avenue east.

MRS. HANSON, GRADUATE MIDwife; female complaints. 413 Seventh avenue east. Zenith 1225.

PRIVATE HOME FOR LADIES DURing confinement; expert care; infants cared for. Ida Pearson, M. D., 284 Harrison avenue, St. Paul.

Private home for ladies during confinement. Mrs. Mary Barrell, nurse, 3510 Woodland avenue. Grand 370-Y.

Mrs. E. Nivela, midwife and private home for ladies. 328 So. 63rd Ave. W. Telephone Cole 316-D.

Mrs. H. Olson, graduate midwife—Private hospital, 329 N. 58th Ave. W. Cole 173.

LYDIA LEHTONEN, MIDWIFE, 2406 West Second St. 'Phone Lincoln 475-A

DYE WORKS.

ZENITH CITY DYE WORKS—LARGest and most reliable. All work done in Duluth. Work called for and delivered. Both 'phones 1888. 232 East Superior street.

Northwestern Dyeing & Cleaning Co.—Oldest reliable dyers and French dry cleaners in Northwest. 19 Lake Ave. north. 'Phones: New, 1516; old, 1337.

AUTOS, MOTORCYCLES, MOTOR-BOATS.

AUTOMOBILES — MOTOR TO MINNEapolis; garage at Motor Inn, conveniently located at 1023 First avenue south; open all night; bargains in used automobiles, busses and trucks.

TIRE REPAIRING ABSOLUTELY guaranteed; the oldest, most reliable shop in town, Duluth Auto Supply Co. 412-14 E. Superior. Zen. 2163-A; Melrose 4102. F. W. Neuman, Mgr.

For Sale—A Reading Standard motorcycle, in good condition, price $75. See walter Holmberg, 528 Lake Ave. So., Duluth agent for the well-known SILENT INDIAN MOTOCYCLE.

Old auto tires bought; highest prices paid. Northwestern Iron & Metal Co., 17 E. 1st St., or Eighteenth avenue west and Railroad St. Either 'phone.

FOR SALE — THOMAS FLYER, MODel M, five-passenger car. Inquire Mrs. W. B. Silvey; telephone Melrose 692.

BOATS BOUGHT AND SOLD. MOTOR Boat exchange. 511 Torrey building.

CLAIRVOYANT AND PALMIST.

DULUTH'S FAVORITE CLAIRVOYant and palmist, Prof. Girard, 20 W. Sup. St. Six questions answered $1. Send date of birth.

FOR RENT—BARNS.

FOR RENT — BARN SUITABLE FOR storage or garage. 1428 Jefferson street.

WHERE TO GET WHAT YOU WANT

EACH FIRM A LEADER IN ITS LINE

Consult this list before placing your order, if you want the best at a price you like to pay.

AWNINGS, TENTS, PACKSACKS.

POIRIER TENT & AWNING CO., 413 East Superior street. Both 'phones.

The awning specialists, Duluth Tent & Awning company, 1608 W. Sup. St.

ACCOUNTANT.

MATTESON & MACGREGOR,
PUBLIC ACCOUNTANTS AND AUDITORS.
Business Counselors and Systematizers.
702-703 Alworth Bldg.,
'Phones: Melrose 4700, Grand 71.

S. M. LESTER, 412 PROVIDENCE building. Both 'phones, 862.

ACCOUNTANT—F. D. HARLOW, 405 Lonsdale building. Melrose 1208.

CARPENTER REPAIR WORK.

Remodeling or repairing work done neatly. Call Aug. Anderson, Mel. 4958

Work done neatly. O. Pearson, 207 W. 1st St. Zenith 1274-X, or Park 97.

CARPET CLEANING WORKS.

INTERSTATE CARPET CLEANING CO. L. Sinotte, Prop., compressed air and vacuum cleaners and rug weavers. 1928 West Michigan St. Both 'phones.

CLAIRVOYANT-HAIR SPECIALIST

Mrs. Anna, clairvoyant, in Bryant & Co.'s hair-growing parlors, who grows a head of hair or no pay. Odd Fellows' hall, Lake avenue, Mel. 1145.

CIVIL ENGINEERING.

Duluth Engineering Co., W. B. Patton, Mgr., 613 Palladio Bldg. Specifications prepared and construction superintended for waterworks, sewerage, etc.

CHEMIST AND ASSAYER.

Duluth Testing laboratory, C. A. Graves, Mgr. Assays, chemical analyses, cement tests. Edison Bldg., 214 W. 1st.

CHIMNEY SWEEPER.

Ed. McCarty, chimney sweep & furnace cleaning. 5129 Glendale; Mel. 4865; Park 39-Y.

CORSETS.

Nu Bone Corsets, made to order. Guaranteed unbreakable. 306 Fidelity Blk.

CIVIL ENGINEER & SURVEYORS.

NICHOLS & FARRELL, 418 MANHATtan Bldg. Anything in engineering.

CARD ENGRAVING AND STAMPS.

Consolidated Stamp & Printing Co., Barker & Orr, props., 14 4th Ave. W.

DANCING ACADEMY.

COFFIN—25 Lake avenue north. Either 'phone. Open afternoon and evening.

DRESSMAKING SCHOOL.

Miss Gray's school of garment cutting and making, also patterns cut to measure, 3rd floor of Geo. A. Gray Co.

Standard School of Dressmaking, evening classes. 20 W. Sup. St. Mel. 5019.

DANCING LESSONS.

Lynn Dancing Academy, lady instructor, 18 Lake avenue north. Hall for rent. Melrose 1145.

DENTIST.

Dr. W. H. Olson, 222 New Jersey Bldg. All work guaranteed. Both 'phones.

DETECTIVE AGENCY.

NORTHWESTERN DETECTIVE AGENCY obtains information confidentially. 317 Columbia building. Grand 909-A.

FURNITURE RE-COVERED.

Let Forsell do your UPHOLSTERING. 334 E. Superior St. Both 'phones.

FURNITURE AND PIANOS.

Finished and repaired. Theo. Thompson, 336 E. Sup. St. Old 'phone, 2828.

FLORIST.

Dul. Floral Co., wholesale, retail cut flowers; funeral designs. 121 W. Sup.

GRADING, SODDING & SEEDING.

THE BEST BLACK DIRT AND SANDY loam for sale. H. B. Keedy, 1711 London road. Both 'phones.

HAT SHOPS.

Hats cleaned and blocked, equal new. Union Hat Shop, 28 Lake Ave. north.

JANITOR & WINDOW-WASHER.

PUBLIC JANITOR AND WINDOW washer, Prudence Robert, the best new window-cleaner in the city. Mel. 4196, Grand 2285-Y. 120 Pioneer Blk.

KEY, LOCK AND SAFE WORKS.

LAWN MOWERS SHARPENED—CENtral repair shop, 115 W. Michigan St.

MUSICAL INSTRUMENTS.

A. Haakonsen, dealer and expert repairer, at J. W. Nelson's, 5 East Superior street.

BOSTON MUSIC CO., MUSICAL MERchandise. 6 and 8 West First street.

MUSIC LESSONS.

VIOLIN, MANDOLIN, BANJO, GUITAR, 18 Lake avenue N. Prof. Robinson.

MOVING PICTURE SUPPLIES.

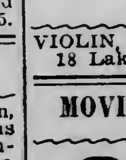

Theaters equipped from machine to screen; film service; moving picture machines. Second-hand machines sold cheap. Duluth Film Exch'ge, 107 2d av. W.

Motion picture outfits bought and sold. "National" Co., 417 W. Michigan St.

PHONOGRAPH REPAIRING.

E. T. Schlender, suc. to Bates Music Co., expert phonograph repairer; parts of all makes in stock. Call Mel. 2619.

PATENTS.

PATENTS — ALL ABOUT PATENTS. See Stevens, 610 Sellwood building.

PAINTING AND PAPERHANGING.

For painting and decorating. See Youngdahl & Diers, 223 W. 2nd St.

REAL ESTATE.

L. A. Larsen Co., 213 Providence bldg. City property, lands, loans, fire ins.

RUG WEAVING.

FIRST-CLASS WORK — SILK CURtains a specialty. Melrose 3341.

SWEDISH MASSAGE.

Luzina Ojala cures rheumatism and stomach trouble. 348 Lake Ave. S.

A. E. HANSEN, MASSEUR, 400 NEW Jersey Bldg. Old 'phone 4273 Melrose.

GRADUATE MASSEUSE, 305 EAST First street. Phone Melrose 4494.

SAFETY RAZORS SHARPENED.

Safety razor blades of all kinds sharpened and put in first-class condition. 30c per dozen. Quayle-Larsen Co.

TAILORS.

ILVANDER & HIHNA, LADIES' AND gents' tailoring. Peoples' hotel, 246 Lake avenue south. Our regular suits from $28 up. We have a special leader at $12 and up. Melrose 1732.

UMBRELLA REPAIRING.

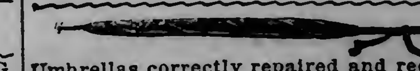

Umbrellas correctly repaired and recovered. R. C. Kruschke, 402 W. Sup. St.

WATCHMAKER AND JEWELRY.

Watches and clocks repaired; satisfaction guaranteed. 6 West First street.

Some One of Today's "Furnished Rooms to Rent" Ads Probably Gives YOU the Address That Ought to Be Yours From Now On

RENT YOUR VACANT ROOM

It is a well known fact that practically everybody in Duluth reads The Herald. Don't confine yourself to the very few people who will see your sign. Let nearly everybody know—at the same time—advertise. The cost is only one cent a word.

PUT IT IN THE HERALD!

One Cent a Word Each Insertion.
No Advertisements Less Than 15 Cents.

TELEPHONE DIRECTORY —OF— BUSINESS HOUSES

Below you will find a condensed list of reliable business firms. This is designed for the convenience of busy people. A telephone order to any one of them will receive the same careful attention as would be given an order placed in person. You can safely depend upon the reliability of any one of these firms.

	Old 'Phone.	New 'Phone.
DRUGGISTS—		
Eddie Jeronimus, Ph.G.	1243	1072
DENTISTS—		
Dr. F. H. Burnett, D.D.S.	4608	909-X
DYE WORKS—		
Zenith City Dye W'ks.	1888	1888
Northwestern Dyeing & Cleaning Co.	1337	1516
LAUNDRIES—		
Peerless Laundry	428	428
Yale Laundry	479	479
Lutes Laundry	447	447
Home Laundry Co.	478	478
Model Laundry	2749	1302
Puritan Power	1378	1378
Troy Laundry	257	257
MEAT MARKET—		
Mork Bros.	1590	189

REAL ESTATE, FIRE INSURANCE AND RENTAL AGENCIES

Duluth Realty Co., 608 1st N. Bank bldg.
C. L. Rakowsky & Co., 201 Exch. bldg.
E. D. Field Co., 203 Exchange building.
W. C. Sherwood, 118 Manhattan bldg.
Getty-Smith Co., 306 Palladio building.

HELP WANTED—MALE.

WANTED — MAN AS DAIRYMAN ON good farm near Cohasset, Minn.; must be experienced man in care and feeding and milking; prefer man who has taken course in university or college; milking now fourteen cows; good place; modern buildings; wages $40 to $45; references. E. L. Buck, Cohasset, Minn.

WANTED—LABORERS FOR EXCAVATION and dam construction at Cornell, Chippewa county, Wisconsin. Wages $2.25 per day; good board $4 per week; free bunk. Brunet Falls Manufacturing company, Cornell, Wisconsin, Chippewa county.

WANTED—MAN LIVING NEAR DULUTH, who has horse and buggy, to inspect mile-posts. Work lasts about three days. Repeated every ninety days. Home nights. Pays $3.25 a day; references. Address A 388, Herald.

WANTED—AN EDITOR AND BUSINESS manager to take charge of a national monthly new paper, well established, with a good circulation; want a man of experience and ability. Apply B 339, Herald.

WANTED — CLEAN, BRIGHT BOY over 16 years; office and messenger service for transportation line; must write good hand; apply by letter, giving responsible references; salary $25. N 337, Herald.

WANTED—Men to learn barber trade; easy work, big pay. Few weeks completes by our method. Write for free catalogue. Moler Barber College, 27 Nicollet Av., Minneapolis. Estab. 1893.

WANTED—MEN AND WOMEN FOR government positions; $80 per month; write for list of positions open. Franklin Institute, Department 181 R, Rochester, N. Y.

WANTED — MAN AND WOMAN for farm; woman must be competent housekeeper and good cook; man to be good milker and do chores. Call 204 Sellwood building.

WANTED — GOOD SOBER MAN TO work in truck garden; good wages. Address Dan Donaghy, Twenty-first street, Hermantown road.

WANTED—TWO GENTLEMEN TO share room with board in private family. Call 308 East Sixth street, or telephone Melrose 1281.

WANTED — A BOY TO DELIVER goods. Apply 313 South Fifteenth avenue east, between 5 and 7 p. m.

WANTED — TWO STONE MASONS and one lather, at once. J. Schelde, general contractor, Jamestown, N. D.

WANTED — CABINETMAKER; MUST be experienced; good wages; steady work. Duluth Showcase company.

WANTED — SALESMAN. APPLY 2 P. m. to 5 p. m., daily. Room 211, 221 West Superior street.

WANTED—BOY TO WORK IN OFfice. Hotel McKay.

One Cent a Word Each Insertion.
No Advertisements Less Than 15 Cents.

HELP WANTED—MALE.
(Continued.)

THRASHING CREWS
For big Dakota farm; free fare. 100 piece cutters for ties, posts, poles and pulpwood; new company camps. Railroad gangs east of St. Paul; free fare. Woodsmen for Minnesota and Wisconsin. City work. Men for land clearing and farm work near Duluth. Laborers and station men for Canada. Twenty other orders.
NATIONAL EMPLOYMENT CO., 417 West Michigan Street. Established 1882.

WANTED—BOY; A GOOD ACTIVE boy is wanted to do chores, etc., on a farm near town for month of September; must have references and be willing to work; high school boy preferred, and he can attend school, coming in every day in auto. Address S 336, care Herald.

WANTED—MEN TO KNOW L. BERGstein, the clothier, at 521 West Superior street, being unable to sell his business without a great loss has decided to continue same. While away the business will be managed by Jens Drogsvold.

WANTED AT ONCE — BOOKKEEPer and stenographer who has had experience and can keep a clean set of books in real estate office in small Northern Minnesota town; wages $75 a month; good references required. E. L. Buck, Cohasset, Minn.

WANTED — BOOKKEEPER AND stenographer with some experience in mill accounting. Apply in person to Mr. Jamar, F. A. Patrick & Co., Fifth avenue west.

WANTED — A COMPETENT PLANing mill man for small mill; steady work; wages $4 per day. W. T. Bailey Lumber company, Virginia. Wire or 'phone.

WANTED—GOOD, SMART, HONEST boy about 17 years of age; must be willing to work and learn grocery business, 508 West Third street.

WANTED — SEND FOR PRICES OF latest magazines at club offers. I can save you money. Mortin I. Markell, Box 614, Hibbing, Minn.

WANTED—FIRST-CLASS STENOGRApher; must have lumber experience; give references and state salary expected. B 346, Herald.

WANTED—PRESSFEEDER, GORDON presses. F. H. Lounsberry & Co., Providence building.

WANTED — BRIGHT, ACTIVE OFfice boy. R. G. Dun & Co., 301 Lonsdale building.

WANTED—NIGHT PORTER, CHOLlette hotel, 917 West Michigan street.

WANTED—A TAILOR AT ZENITH Dye house, 232 East Superior street.

WANTED—ELEVATOR BOY AND bell boys at St. Louis hotel.

TIMBER LANDS.

FOR SALE—WE BUY AND SELL mining and timber lands, improved farm lands in Minnesota, Montana and North Dakota, homesteads, timber claims, farm loans. Barney Eden, 407 Manhattan building.

TIMBER AND CUT-OVER LANDS bought; mortgage loans made. John Q. A. Crosby, 305 Palladio building.

FARM, TIMBER AND CUT-OVER lands bought and sold. F. B. Rossom, 109 Manhattan Bldg.

WANTED TO BUY—TIMBER LAND within six miles of railroad. M 390, Herald.

NOTICE—I BUY AND SELL TIMBER stumpage. Ralph Banta, Brookston, Minn.

I buy standing timber; also cut-over lands. Geo. Rupley, 615 Lyceum Bldg.

RENT—STORES, OFFICES, ETC.

FOR RENT STORE.
No. 20 Third avenue west; dimensions 18 by 100 feet; with or without basement.
N. J. UPHAM CO., 18 Third Avenue West.

FOR RENT — SEPT. 1, 1912, IRONclad warehouse and dock; now occupied by Booth & Co.; location Morse street and bay front. F. I. Salter company, 303 Lonsdale building.

For Rent—Suite of four offices, with dressing rooms and shower bath, suitable for specialist; large room for light manufacturing; one or two front offices. Apply Christie building.

One Cent a Word Each Insertion.
No Advertisements Less Than 15 Cents.

HELP WANTED—FEMALE.

WANTED—BRIGHT YOUNG LADIES to compare the values of our photo and camera supplies with others before buying. We carry the largest and most complete line of cameras and kodaks in the city. Arcade Camera Shop, 110 W. Superior street.

WANTED—HIGH GRADE WOMEN to handle high grade line; energetic women can establish and maintain profitable business in Duluth and range towns. Z 349, Herald.

WANTED — COMBINATION BOOKkeeper and stenographer; state experience, references and salary wanted in first letter. Address Q 401, Herald.

WANTED—AT ONCE, TWO EXPERIenced fitters on women's coats, suits and dresses; none but first class need apply by letter. C 347, Herald.

WANTED — GIRL TO DO HOUSEwork; no children; good home, good wages. Call after 6, evenings. 427 East Second street.

WANTED—GOOD GIRL FOR GENeral housework. Mrs. D. W. Stocking, 2140 Woodland avenue; 'phone Melrose 3310.

WANTED — GIRL FOR GENERAL housework; small family. Mrs. G. L. McLaughlin, 2526 West Second street.

WANTED—WILLING HIGH SCHOOL girl, to work for room, board and small wages. 907 East Fifth street, upstairs.

WANTED—COMPETENT GIRL FOR general housework; two in family; $25 per month. 2722 East Superior street.

WANTED — GIRL FOR GENERAL housework; good wages and home. Address Box 771, Two Harbors, Minn.

WANTED—WOMAN TO COOK AND general work in small boarding house. 2224 West Michigan street.

WANTED — GIRL FOR GENERAL housework; family of three. 718 East Third street; call evenings.

WANTED—COMPETENT GIRL FOR general housework; small family. 14 North Nineteenth avenue east.

WANTED—EXPERIENCED GIRL FOR general housework. Mrs. John Wahl, 2423 West Third street.

WANTED — COMPETENT GIRL, NO washing; will pay big wages. Call at 117 West Third street.

WANTED—ALL KINDS OF FEMALE help at Park Employment agency, 15 Lake avenue north. Both 'phones.

WANTED—GIRLS AT CENTRAL EMployment agency, room 3, over Big Duluth store. Both 'phones.

WANTED — TWO FIRST-CLASS makers. Madame Warde, millinery. 26 West Superior street.

WANTED—YOUNG GIRL TO ASSIST with housework. 217 North Fifty-fourth avenue west.

WANTED—NURSE MAID, WITH REFerences. Call East 36, Bell telephone, Superior, Wis.

WANTED — GIRL FOR GENERAL housework; family of two. 524 East Third street.

WANTED—GOOD GIRL FOR GENeral housework. Apply 318 Tenth avenue east.

WANTED — AT 1222 EAST FIRST street, a girl for general housework; small family.

WANTED — A DINING ROOM GIRL at once. Apply West St. Paul restaurant.

WANTED—COMPETENT GIRL FOR general housework. 2701 East Sixth street.

WANTED—A COOK AND KITCHEN girl at Peoples hotel. Lake avenue south.

WANTED—GIRLS AT MRS. SOMERS' employment office, 15 Second Ave. E.

WANTED — CHAMBERMAID. 522 Lake avenue south. Blanchett hotel.

WANTED — GIRL FOR GENERAL housework. 4020 West Third street.

WANTED—DINING ROOM GIRL AND dishwasher. Cody hotel, West Duluth.

WANTED — GIRL FOR GENERAL housework. 1216 East First street.

WANTED — GIRL FOR GENERAL housework. 2701 West Fourth street.

WANTED — GIRL FOR GENERAL housework. 1116 East Second street.

WANTED—RELIABLE NURSE GIRL. Call 1024 East Second street.

WANTED—GIRLS FOR HOUSEWORK. 1708 West Superior street.

WANTED—COMPETENT NURSE MAID. 1931 East Third street.

WANTED—NURSE GIRL. APPLY 5½ East Fifth street.

WANTED — GIRLS AT ONCE, ACME Steam laundry.

WANTED—COOK. HOTEL DE NOMIE, Odanah, Wis.

WANTED TO BUY.

WANTED TO BUY—ON EASY PAYments, modern 5 to 10-room, central house; state location, price and terms in first letter. R 395, Herald.

WANTED TO BUY—GROWERS AND shippers of potatoes will do well to correspond with us. D. E. Ryan company, Minneapolis, Minn.

WANTED TO BUY—SECOND-HAND roll top desk, three-foot; in good condition. Address, stating price, E. R. H., Herald.

WANTED TO BUY—SIX BOTTLES from old fashioned table castor set, or will take set complete. U 341, Herald.

WANTED TO BUY—Second-hand furniture & stoves. Hagstrom & Lundquist, 2012 W. Superior St. Lincoln 447-A.

WANTED TO BUY — SECOND-HAND furniture and stoves. Joe Popkin, 29 West First street; Grand 253-X.

WANTED TO BUY—A GOOD SECONDhand baseburner; must be in good condition. Address A 208, Herald.

WANTED TO BUY — SECOND-HAND motorcycle; first-class condition. Address S 387, Herald.

WANTED TO BUY—A TRACT OF land or a partly improved farm. Address V 71, Herald.

WANTED TO BUY — A LARGE OR small tract of land for investment. I 69, Herald.

WANTED TO BUY — TRACT OF TIMber within few miles of railroad. X 340, Herald.

H. POPKIN BUYS SECOND-HAND stoves and furniture. Lincoln 295-X.

LITMAN BROS. BUY SECOND-HAND stoves and furniture. Both 'phones.

SCHOOL OF ENGLISH.

TANIS SCHOOL OF ENGLISH FOR foreigners will resume work in September; opening day recital, Thursday evening, Sept. 12. Jno. Tanis, principal. Winthrop block, corner of Fourth avenue west and First street.

One Cent a Word Each Insertion.
No Advertisements Less Than 15 Cents.

ADDITIONAL WANTS ON PAGES 22 AND 23

FOR RENT—ROOMS.

FOR RENT — LARGE, PLEASANT, neatly furnished front room; steam heat, electric light, bath, use of 'phone. Also smaller rooms at very reasonable prices. Beautiful lake view; very conveniently located to center of city. 201 East Second St.

NEW HOTEL ALEXANDRIA.
322-324 West Second street, now open for business. First-class suites and single rooms, with bath and telephone in all rooms; all modern. Fine table board, $5 per week.

FOR RENT—TWO NICE LARGE nicely furnished rooms; steam heat, gas range, electric light and bath; $15 per month; just right to go housekeeping. Call 1030 West First street.

FOR RENT — LARGE NICELY FURnished front room; suitable for two; modern; breakfast and dinner if desired; prefer gentlemen; if ladies, must be employed. 812 East First street.

FOR RENT—STEAM HEATED ROOMS, 120 East Superior street; central location; downtown; single or en suite; $7.50 to $20 per month. F. I. Salter company, 303 Lonsdale building.

FOR RENT—ONE FURNISHED ROOM suitable for a young lady, with private family in East end; all conveniences; breakfast and dinner included if desired. Address C 393, Herald.

FOR RENT — WELL FURNISHED, warm comfortable rooms, large and small; at very reasonable rates to steady roomers; transients accommodated. The Verona, 310 W. Third St.

FOR RENT — TWO FURNISHED rooms; one front and one side room; hardwood floors, steam heat, toilet and bath on same floor. 527 West Third street. Grand, 844.

FOR RENT—LARGE FRONT ROOM, facing lake, hot water heat, electric light; most desirable home in the city. Phone Melrose 448. 1509 East Superior street.

FOR RENT CHEAP — NICE CLEAN room in modern private home; hot water heat, telephone and all conveniences. 30 East Fifth street.

FOR RENT — TWO BRIGHT FURnished rooms in a new house for light housekeeping or single. 608 North Twenty-fifth avenue west.

FOR RENT — NICE LARGE FURnished front room for light housekeeping; only $3 per week. Call 113 First avenue west, upstairs.

FOR RENT—FURNISHED ROOM with family of two; steam heat, bath and use of 'phone. 1220 North Central avenue, West Duluth.

FOR RENT—FURNISHED ROOM FACing lake; strictly modern. 1612 East Superior street, Melrose 4277 or Grand 2036-Y.

FOR RENT—NICELY FURNISHED, heated room, electric light, bath, use of 'phone; $2.25 per week. 421 East First street.

FOR RENT—TWO COMPLETE FURnished rooms for housekeeping; light, fuel and bath. 2711 West Third street.

FOR RENT—TWO COMPLETE FURnished rooms for housekeeping; light, fuel and bath. 2711 West Third street.

FOR RENT — TWO FURNISHED rooms, suitable for two gentlemen or ladies. 15 West Superior street, upstairs.

FOR RENT — NICELY FURNISHED steam heated rooms; all modern conveniences, including hot baths; nice home for teachers. 307 East Third street.

FOR RENT—FOUR ROOMS, GAS, AND water, hardwood floors, very warm; rent reasonable. 322 West Fifth street.

FOR RENT — NICE LARGE FURnished room; electric lights; $1.50 a week. Inquire at 705 West Third street.

FOR RENT—FURNISHED ROOM IN modern house; school teacher preferred. 507 North Fifty-sixth avenue west.

For rent—Two nicely furnished heated front rooms, running water, etc., rent reasonable. 118 East Sup. street.

FOR RENT — FURNISHED FRONT room in modern heated flat, near Y. M. C. A. building. Call Melrose 4967.

FOR RENT — 310 EAST FOURTH street, two furnished rooms for light housekeeping. 'Phone, Grand 1324-A.

FOR RENT — FURNISHED ROOM, first-class table board, home cooking. 218 East Third; Melrose 4184.

FOR RENT — NICELY FURNISHED rooms; also furnished rooms for light housekeeping. 410 Lowell block.

FOR RENT—PLEASANT FURNISHED rooms, central location; modern conveniences. 202 West Third street.

FOR RENT—SIX ROOMS; FURNACE heat, gas, hardwood floors; $22. E. D. Field & Co., Exchange building.

FOR RENT — NEWLY FURNISHED, strictly modern room; private family; lady only. Call Melrose 5798.

FOR RENT—FURNISHED ROOM AND board in private family; reasonable rates. 16 West Third street.

FOR RENT — NICELY FURNISHED room; all conveniences; rent cheap. 219 Seventh avenue west.

FOR RENT — FURNISHED ROOM, suitable for two gentlemen. 1510½ East Superior street.

FOR RENT—TWO FURNISHED rooms, for light housekeeping, at 118 Third avenue west.

FOR RENT — TWO FURNISHED rooms; all modern. 209 North Fifty-fourth avenue west.

FOR RENT — LARGE FURNISHED room, modern, in East end home, 1417 East Second street.

FOR RENT—NICELY FURNISHED rooms. 10 West First street, Flat D. Call after 6 p. m.

FOR RENT—NICELY FURNISHED rooms, all conveniences; 'phone. 131 West Fourth street.

FOR RENT — MODERN FURNISHED rooms; price reasonable. 315 West Fourth street.

FOR RENT — NICELY FURNISHED front rooms; modern. 2115 West Second street.

FOR RENT—FURNISHED FRONT room, strictly modern, 429 East Second street.

FOR RENT—HANDSOMELY FURnished rooms; modern; 118 Third avenue west.

FOR RENT—FOUR ROOMS—INQUIRE 418½ West Sixth street.

FOR RENT — THREE ROOMS. 224 West Fourth street.

(Continued on Page 23.)

One Cent a Word Each Insertion.
No Advertisements Less Than 15 Cents.

FOR RENT—FLATS.

MASSACHUSETTS REAL ESTATE COMPANY.

FOR RENT.

412 Fourth avenue east, 6 rooms; stove heat, gas for light and cooking; water paid	$21.00
412 Eighth avenue east, 6 rooms; bath, laundry and cement basement, hot water heat, gas range, gas and electric light; strictly modern	35.00
318 Seventh avenue east, 6 rooms; hot water heat, laundry, storeroom; hot and cold water all the time	42.50
924½, Flat B, East Second street, 6 rooms; good condition; steam heat and water furnished	25.00
127 Tenth avenue east 5 rooms; hardwood floors, open plumbing; water furnished; steam heat	25.00

MASSACHUSETTS REAL ESTATE COMPANY, 18 Phoenix Block, City.

FOR RENT.

6-room heated flat	$37.50
6-room heated flat	35.00
5-room heated flat	32.50
109 Ninth Avenue East.	
6-room flat, London road	25.00
3 rooms, 13 E. Superior street.	

CORPORATE INVESTMENT COMPANY,
100 Torrey Building.
Grand, Melrose 2107.

FOR RENT—FIVE ROOMS AND BATH, brick building; fireplace and range; Sixth avenue east; $25.

FOR RENT—FOUR ROOMS AND BATH, East Fifth street; $12.
E. D. FIELD & CO., Exchange Bldg.

FOR RENT — FINEST SEVEN-ROOM modern flat in the city; central; hot water all year; janitor and heat; all outside rooms; $45 per month. Minnesota flats, 118 East Fourth street.

FOR RENT—SIX-ROOM THOOUGHLY modern flat with heat and hot and cold water supplied. 1829 East Superior street. 37.50. John A. Stephenson & Co., Wolvin building.

FOR RENT — SPLENDID SIX-ROOM steam-heated brick flat; modern in every respect; janitor service; central location; downtown. F. I. Salter company, 303 Lonsdale building.

FOR RENT—ON OCT. 1, ONE SIX-room steam heated flat on East First street; very desirable; $45 per month. William C. Sargent. 208 Exchange building.

FOR RENT—FINEST SEVEN-ROOM apartment in city, completely furnished; walking distance from business district, in East end; no children. Address E 407, Herald.

FOR RENT—SOME OF THE NICEST little four-room flats in town, strictly modern, gas range, janitor service, hot water heat, etc. S. S. Williamson, 515 Torrey Bldg.

FOR RENT—SIX-ROOM ITASCA FLAT, 420 East First street; modern in every way except heat; cheap rent. John A. Stephenson & Co., Wolvin building.

FOR RENT—FOUR OR FIVE-ROOM flat; all conveniences except heat; hardwood floors; one block from street car. Inquire 731 East Seventh street.

FOR RENT — TWO SEVEN-ROOM flats at 715 West Second street; heat and water furnished, $30 each. William C. Sargent. 208 Exchange bldg.

FOR RENT—TWO FIVE-ROOM FLATS, all modern conveniences; hot water heat; furnished; $24 and $28 per month. 718 Seventh avenue east.

FOR RENT — FOUR-ROOM FLAT; electric light and sewer; $9; at 3826 Magellan street. Inquire 2819 West Superior street. Lincoln, 92-A.

FOR RENT—FIVE-ROOM FLAT WITH bath, gas; hardwood floors throughout; central; 217 West Fifth street; $17. 'Phone, Broad 386-K.

FOR RENT — FLAT AT 1005 EAST Fifth. Inquire at 305 East Fifth. Call Duluth Bedding company; Grand 1732; Melrose 2832.

FOR RENT—IMMEDIATE POSSESsion; completely furnished four-room flat with all conveniences. 218 Fourth avenue west.

FOR RENT — LARGE FIVE-ROOM flat, 105 West Fourth street; modern except heat, $20. Charles P. Craig & Co. Phone 408.

FOR RENT—FOUR ROOM MODERN flat; hardwood floors, electric lights. 823 East Third street. Grand 854-X.

FOR RENT—PLEASANT, NEW FIVE-room flat; modern except heat. 313 East Sixth street. Grand 1934-Y.

FOR RENT—SIX-ROOM BRICK FLAT; hot water heat; modern. 811 East Fifth street. Inquire in rear.

FOR RENT—MODERN FOUR-ROOM heated flat. 212 East Third street. Inquire 210 East Third street.

FOR RENT — THREE-ROOM BASEment; all conveniences; $10 per month. 720 East Third street.

FOR RENT—NEW FIVE-ROOM, UPper flat, 721 East Fourth street, $20.75, including water.

FOR RENT—FIVE-ROOM FLAT. 721½ East Fifth street; modern; low rent. Grand 2253-A.

FOR RENT—MODERN SEVEN-ROOM flats, East end. J. T. Dunphy, 517 Columbia building.

FOR RENT—SEPT. 20, FIVE-ROOM flat, new, 217 Seventh avenue west, first floor, $23.

FOR RENT — THREE-ROOM BASEment flat, all conveniences. 515 Lake avenue north.

FOR RENT—$12.00 FOR FOUR-ROOM flat; inquire Randall, 1717 Piedmont avenue.

FOR RENT—NICE FOUR-ROOM FLAT, very central; cheap rent. 508 West Third.

FOR RENT — NICE FIVE-ROOM brick flat. Inquire 424 Ninth avenue east.

FOR RENT—MODERN HEATED FLAT. No children. 419 East Fifth street.

FOR RENT — FOUR AND FIVE-ROOM flats; modern. 731 West First street.

One Cent a Word Each Insertion.
No Advertisements Less Than 15 Cents.

FOR RENT—FLATS.
(Continued.)

BELLEVUE TERRACE.
Seventh avenue west and First St. Three or four flats for rent of four or five rooms each; bath, gas for cooking, gas and electric lights; rent very reasonable.
N. J. UPHAM CO., 18 Third Avenue West.

FOR RENT—TENTH AVENUE EAST and Second street, four modern five-room apartments; new hardwood floors, electric light, fireplace, gas range, laundry tubs, gas heaters, separate furnaces, new white enamel bathrooms, every room light; good yard; moderate rent; water paid. Melrose 1801.

FOR RENT — FOUR-ROOM FLATS, 829-831 East Third street; sewer, bath and gas; desirable location for one who wishes to be outside the business district. F. I. Salter company, 303 Lonsdale building.

FOR RENT — WAHLDORF — FIVE rooms, equal seven, with wall beds, heat, janitor, completely equipped kitchen; finest centrally located in city; $45 to $55. Wahl & Messer, 208 Lonsdale building.

FOR RENT—AT 119 WEST FIRST street, four-room flat; hardwood floors, bath, gas and electric light; rent $19. W. C. Sherwood & Co., 118 Manhattan building. Both phones 225.

FOR RENT — THOROUGHLY MODern six-room house in West end; all conveniences. Apply to Dr. Greeley, 317 Twenty-third avenue west.

FOR RENT — FOUR-ROOM STEAM heated furnished flat; all modern; centrally located. 314 East Second street, flat 10.

FOR RENT—FOUR OR FIVE-ROOM flat, all conveniences except heat; rent reasonable. Call 909 East Third street.

FOR RENT — FOUR WARM ROOMS, gas and bath, suitable for man and wife. Inquire 517 West Second St.

FOR RENT—NEW FLAT; ALL MODern. Call at 125 East Fifth street.

FOR RENT—MODERN FOUR-ROOM flat, 608½ West Second street.

FOR SALE—HOUSES.

(429)—FOR SALE—BEAUTIFUL LOT, 75 by 140 feet; seven-room house, good stone cellar; 1110 East Ninth street. The new car line makes this a sure money-making investment; $2,350.
WHITNEY WALL CO., 301 Torrey Bldg.

FOR SALE—BRAND NEW SIX-ROOM house, stone foundation and basement; hardwood floors; all modern except heat; lot 30 by 125; half a block from car line on Fifty-second avenue west. It's a bargain at $2,600; half cash. John A. Forsman, 5202 Ramsey street, West Duluth.

FOR SALE — NEARLY NEW BUNGAlow; finely finished inside and out; fireplace, hardwood finish, four rooms and halls, closets and pantry; lot 55 by 120; near Hunter's Park; for quick sale $1,850; $750 cash, balance $15 per month. Wheeler agency, 808 Alworth building.

FOR SALE—NEW, WELL-BUILT, SIX-room house and bath; concrete foundation, water, sewer, gas and electric light; lot 30 by 140 feet; half block from car line. Will sell cheap if taken at once. 718 East Eighth street.

FOR SALE—BRAND NEW SIX-ROOM modern house at Lakeside; hot water heat; open fireplace; beam ceilings; $350 cash, $30 per month; price $3,850. Greenfield, 310-311 Columbia building.

FOR SALE — SEVEN-ROOM HOUSE, modern in every way; hot water heat, gas, fireplace, garage. Inquire of owner, 721 East Third street or call H. D. Clow; phones 567.

FOR SALE—FIVE-ROOM HOUSE AND new barn; electric lights; price $700; $200 cash, balance easy terms. Norman Johnson, 24 Lemon street, Duluth Heights.

FOR SALE—TWO FOUR-ROOM FLAT buildings in West end, $3,800; $400 cash, balance to suit; thoroughly modern. A. F. Kreager, 406-7 Torrey building.

FOR SALE — TEN-ROOM HOUSE, 226 East Fourth street; all modern improvements; great bargain. Call at house or call H. D. Clow, both phones 567.

FOR SALE—FIVE-ROOM BUNGALOW on easy payments; gas, water, sewer, etc.; normal school district. See or call Dr. G. W. Davis, both 'phones.

FOR SALE—NEW TWO FIVE-ROOM flat building; strictly modern; large corner lot. Price $7,200. A. F. Kreager, 406-7 Torrey building.

FOR SALE — SIX-ROOM HOUSE; cheap for cash; easy terms; concrete foundation; sewer. 4112 Robinson street, Lakeside.

FOR SALE—THAT MAN "FIDER" sells houses. Talk with Fider. 18 Third avenue west.

LOST AND FOUND.

FOUND—FIND OUT FROM THE ARcade Camera Shop how to improve the quality of your kodak pictures. Amateurs' troublesome problems solved free. The only best place in town to get up-to-date camera and kodak supplies. 110 W. Superior St.

FOUND—DON'T PAY RETAIL PRICES for good furniture. Buy from Cameron, factory representative. New shipments arriving. Your credit O. K. Our Duluth showrooms, 2201 West First street.

LOST—WILL LADY WHO PICKED UP $5 and $1 bill in Panton & White's P. O. dept. Thursday afternoon kindly return same to Herald office to avoid further trouble as she is known.

FOUND—AT LESTER PARK, LADY'S watch; owner can have same by calling at Herald, proving property and paying for ad.

LOST — BLACK RIBBON WATCH fob with charm; initials R. B. L. on charm. Return to Herald for reward.

LOST — A BOSTON BULLDOG, NAMED Boston. Finder return to 4711 Pitt street or call Lakeside 62-L, for reward.

LOST—IN HUNTER'S PARK WEDnesday night, solid gold bar pin. Return to Herald office.

FOUND — PAIR OF AUTOMOBILE skidding chains. Inquire West Duluth fire hall.

HAIRDRESSING PARLOR.

MME. MOISAN, 215 West First street. Shampooing, facial massage, scalp treatments. Expert hair-dyeing and coloring; combings and cut hair made up in switches or any shape desired. Phone Grand 2401, for appointments.

SECRET SOCIETIES.

PALESTINE LODGE NO. 79, A. F. & A. M.—Regular meetings first and third Monday evenings of each month at 8 o'clock. Next meeting, Sept. 16, 1912. Work—Regular business. James S. Matteson, W. M.; H. Nesbitt, secretary.

IONIC LODGE NO. 186, A. F. & A. M.—Regular meetings second and fourth Monday evenings of each month at 8 o'clock. No meeting until further notice. Warren E. Greene, W. M.; Burr Porter, secretary.

KEYSTONE CHAPTER NO. 20, R. A. M.—Stated convocations second and fourth Wednesday evenings of each month at 8 o'clock. Next meeting, Sept. 11, 1912. Work—Regular business. Carl E. Lonegren, H. P.; Alfred Le Richeux, secretary.

DULUTH COUNCIL NO. 6, R. & S. M.—Stated convocations first and third Fridays of each month at 8 p. m. No meeting until further notice. Philip Bayha, T. I. M.; Alfred Le Richeux, recorder.

DULUTH COMMANDERY NO. 18, K. T.—Stated conclave first Tuesday of each month at 8 o'clock. Next conclave, Sept. 3, 1912. Work—Regular business and rehearsal officers. William D. Underhill, E. C.; Alfred Le Richeux, recorder.

SCOTTISH RITE—REGULAR meetings every Thursday evening at 8 o'clock. No meeting until further notice. Henry Nesbitt, secretary.

ZENITH CHAPTER NO. 25, Order of Eastern Star—Regular meetings second and fourth Friday evenings of each month at 8 o'clock. No meeting until further notice. Nellie L. Allen, W. M.; Ella F. Gearhart, secretary.

EUCLID LODGE NO. 198, A. F. & A. M.—Meets at West Duluth second and fourth Wednesdays of each month at 7:30 p. m. Next meeting Aug. 28, 1912. Work—Third degree. Mason M. Forbes, W. M.; A. Dunleavy, secretary.

DULUTH CHAPTER NO. 59, R. A. M.—Meets at West Duluth first and third Wednesdays of each month at 7:30 p. m. Next meeting Sept. 18, 1912. Work—M. M. degree. M. J. Murray, H. P.; A. Dunleavy, secretary.

EUCLID CHAPTER NO. 56, Order of Eastern Star—Regular meetings first and third Tuesday evenings of each month at 7:30 at West Duluth Masonic temple. Next meeting, Sept. 3, 1912. Work—Regular business. Elsie J. Bailey, W. M.; Esther E. Murray, secretary.

ZENITH COUNCIL NO. 161, Royal league, meets the second and fourth Thursdays of the month at 8 p. m., K. of P. hall, 118 West Superior street. Next meeting, Aug. 22, 1912. Initiation. O. S. Kempton, archon, 308 Wolvin building, collector; H. A. Hall, 18 East First street.

K. O. T. M.
DULUTH TENT, NO. 1, KNIGHTS OF the Maccabees of the World, meets first and third Mondays of each month at Maccabee hall, 21 Lake avenue north. Charles G. Futter, commander, 623 North Fifty-seventh avenue west; J. B. Gelineau, record keeper, office in hall. Hours, 10 a. m. to 1 p. m. daily. Zenith 'phone, Grand, 619-X.

DULUTH LODGE NO. 505, Loyal Order of Moose, meets every Monday evening at 8 o'clock, Moose hall, 224 West First street. M. E. Scott, secretary, 304 Columbia building.

BROTHERHOOD OF AMERican Yeomen—Duluth Homestead No. 3131, meets every Thursday evening at 8 o'clock at Yeoman hall, Woodman building, Twenty-first avenue west and First street. Bert W. Longwell, foreman. 'Phone, Grand 735. Mrs. J. A. Bellmeur, correspondent, 1 Exeter street. New 'phone, 229-D Lincoln.

UNITED ORDER OF FORESTERS—Court Eastern Star, No. 86, U. O. F. hall, corner Fourth avenue west and First street. Newton H. Wilson, C. R., 508 Torrey building; Julia Wilson, secretary. No. 2612 West Fourth street; Harry Milnes, treasurer, room 23 Winthrop block, new 'phone, Grand, 1080-X.

M. W. A.
IMPERIAL CAMP, NO. 2206 — MEETS at Maccabee hall, Lake avenue north, second and fourth Mondays of each month. Bert Erickson, consul; C. P. Earl, clerk, box 411.

CLAN STEWART, NO. 50, O. S. C.—Meets first and third Wednesdays each month, 8 p. m., at U. O. F. hall, corner Fourth avenue west and First street. Next regular meeting Sept. 4th. Alex Macrae, chief; Percival M. Young, secretary; John Burnett, financial secretary, 313 Torrey building.

DIAMOND LODGE, NO. 45, K. OF P.—Meets every Monday evening in Sloan's hall, corner Twentieth avenue west and Superior street. George E. Duren, C. C.; S. L. Pierce, K. of R. & S.

K. OF P.
NORTH STAR LODGE, NO. 35, K. OF P.—Meets every Friday evening at Castle hall, 118 West Superior street. L. J. Sparks, C. C., 310 Wolvin building; S. A. Hearn, 28 North Twenty-eighth avenue west, K. of R. & S.

DULUTH LODGE, NO. 28, I. O. O. F.—MEETS every Friday evening at 8 o'clock at Odd Fellows' hall, 18 Lake avenue north. Next meeting night, Friday, Aug. 30. Regular business. Sud R. Forgy, N. G.; R. A. Anderson, Rec. Sec.; A. H. Paul, Fin. Sec.

DULUTH ENCAMPMENT, NO. 36, I. O. O. F.—Meets on the second and fourth Thursday at Odd Fellows hall, 18 Lake avenue north. Next meeting night, Aug. 22. Business—Work. G. H. Glass, C. P.; W. J. McDonald, Rec. Scribe; L. H. Marlow, Fin. Scribe.

A. O. U. W.
FIDELITY LODGE, NO. 105 — MEETS at Maccabee hall, 21 Lake avenue north, every Thursday at 8 p. m. Visiting members welcome. M. Cossi, M. W.; A. E. Piering, recorder; O. J. Murvold; financier, 217 East Fifth street.

MODERN SAMARITANS.
ALPHA COUNCIL, NO. 1—TAKE NOtice: That Beneficent degree meets second and fourth Tuesdays, and the Samaritan degree the first and third Tuesdays at K. P. hall, 118 West Superior street. J. Kelly, G. S.; Wallace P. Wellbanks, scribe; T. A. Gall, F. S., First National bank building. Mrs. D. C. Burnett, Lady G. S.

ROYAL ARCANUM, DULUTH COUNcil, No. 1483—Meets second and fourth Tuesday evenings at Maccabee hall, 21 Lake avenue north. Clinton Brooks, secretary, 401 Columbia building.
Mesaba Council, No. 1493—Meets first and third Wednesday evenings at Columbia hall, West end. A. M. Johnson, secretary, 117 North Twentieth avenue west.

ORDER OF OWLS, DULUTH Nest, No. 1200—Meetings are held first and third Wednesdays of each month at Eagles hall, 418 West Superior street. Joseph E. Feaks, secretary, 22 East Superior street.

KODAKS AND CAMERAS.

A NEW DISCOVERY.
One place in Duluth where photo finishing for amateurs is done scientifically; we cater to the people who want the best results. Our work is high grade and done by skilled labor. There is only one.
ARCADE CAMERA SHOP,
110 W. Superior St. Always open.

LAST EDITION

THE DULUTH HERALD

32 PAGES

VOLUME XXX—NO. 124. SATURDAY EVENING, AUGUST 31, 1912. TWO CENTS.

MINNESOTA HISTORICAL SOCIETY

ST. PAUL Minn

FEARS TRIAL IN NEW YORK

Becker Will Ask Change of Venue If Tried at Once.

Two Gunmen Arrested for Rosenthal Murder May Help State.

New York, Aug. 31.—Failing in an attempt to delay the trial of Police Lieut. Charles Becker for the murder of Herman Rosenthal, counsel for the accused lieutenant will ask that Becker be tried in another county.

District Attorney Whitman plans to bring Becker to trial before Justice Goff here on Sept. 11, but John F. McIntyre, chief counsel for the policeman, said today that he would fight to the limit to prevent his client from being tried "during the present clamor, which I consider so prejudicial to my client."

Mr. McIntyre said that if he was unable to get a delay he would seek to obtain a change of venue.

"Strong Enough to Convict."

Just what plan of action the state's attorney will follow in the case against Becker has not become known, but one of the assistant district attorneys remarked today:

"The district attorney's case as it now stands against Becker for murder is strong enough to convict."

Conspiracy will be the defense for Becker. Lawyer McIntyre said:

"My associates and myself feel that we will be able to reveal at the trial a conspiracy framed up by the witnesses upon whom the state is now relying, outrivaling the plots and conspiracies formulated by Titus Oates in the seventeenth century."

Turn State's Evidence.

"Whitey" Lewis and "Dago Frank" Cirofico, the indicted gunmen in the Rosenthal murder case, are reported to be ready to turn state's evidence on condition that they be let off with light sentences. The men received favorably, it is said, the offer of a certain lawyer who visited them in the Tombs yesterday to use his influence with District Attorney Whitman to get them off with a light punishment in return for a "squeal." The lawyer assured them that this was their one chance to escape the extreme penalty of the murder charge against them, according to the report, and they

(Continued on page 5, fifth column.)

KEEP CONVICTS IN THEIR CELLS

Michigan Prison Warden Is Investigating Friday's Rioting.

Jackson, Mich., Aug. 31.—The only convicts working at the state prison here today are the "trusties" employed in the engine room and on the lawns fronting the big institution. The rest of the inmates are locked in their cells.

Warden Nathan F. Simpson returned last night from Chicago and immediately began an investigation of the rioting yesterday, which is said to have been started by convicts who complained about the food.

HAD TOO MANY FINGERS.

Sixth Digit on Each Hand of Boy Is Removed.

Little Falls, Minn., Aug. 31.—A few days ago the 10-year-old son of John Carvett of Brockway underwent one of the most peculiar operations ever performed by a local surgeon. The little fellow has since birth been possessed of twelve fingers. All were fully developed digits, complete with finger nails. Until a short time ago the matter had never been called to the attention of a surgeon, however. An operation followed the disclosure.

Growing from the little finger knuckle on each hand, the boy was possessed of a second little finger, both on the right and left hand. One sixth finger was an inch in length, while the other was about three-fourths of an inch long.

STEEL OFFICIALS DO NOT SEE MILL VICTIM.

Steubenville, Ohio, Aug. 31.—Inspection of the Mingo junction plant of the Carnegie Steel company by James A. Farrell, president of the United States Steel corporation, and thirty officials of the company was delayed yesterday until the body of Joseph Biers, aged 25, could be removed from an eleven-inch roll where the man had been accidentally crushed. After removal of the body the roll was cleaned up and the inspection trip of the steel officials resumed.

SEALEY DENIES TRUST LAW HAS BEEN BROKEN.

Houston, Tex., Aug. 31.—John Sealey, president of the Magnolia Petroleum company who, with other officials of that concern and officers of the Standard Oil company, are charged in an indictment returned at Dallas with violations of the federal anti-trust laws, has issued a statement denying the allegations.

CHINESE OFFICIAL IN NEW YORK DEAD.

New York, Aug. 31.—Dr. F. F. Tong, formerly Chinese vice consul in New York, on the eve of his departure to accept a position in the new government, was found dead today, evidently of natural causes, in his office here. He had been dead twenty-four hours.

GLASGOW CELEBRATES STEAMBOAT CENTENARY.

Glasgow, Scotland, Aug. 31.—The centenary of the launching of the first passenger steamboat in European waters was celebrated today. Just 100 years ago Henry Bell's "Comet" left the ways on the Clyde. The engine of the original "Comet" is now in the South Kensington museum, at London.

AFTER LONGWORTH'S SEAT IN CONGRESS

DR. A. O. ZWICK.

Cincinnati, Ohio, Aug. 31.—Dr. A. O. Zwick, the candidate of the third party for Nick Longworth's seat in congress, is going to make a hot fight. His campaign will be largely a stereopticon campaign. He has some views which he expects will startle the citizens of the First district. It is understood that some of the views will show tenement houses owned by the Longworth estate. Dr. Zwick will continue to use the slogan, "Wipe out the slum," that has been his in local movements against the spread of the white plague. The fact that Longworth is a son-in-law of the ex-president will have no effect on Dr. Zwick's campaign.

WORRY OVER NICARAGUA

Near Anarchy Prevails There, Say Washington Officials.

Minister Weitzel Has Difficulty Communicating With Government.

Washington, Aug. 31. — American Minister Weitzel at Managua still has difficulty getting his dispatches through to the state department. A message from Mr. Weitzel, received early today, was dated Aug. 28. The minister repeated previous statements that conditions in Nicaragua were bordering on anarchy.

While more American forces are now beginning to arrive and others are on the way, the state department is worried over the safety of foreigners beyond the lines of communication already established. Particularly it is concerned for those at Matagalpa.

Rear Admiral Southerland's reinforcements are doing their best to hurry the repair of the railroad and telegraph.

Captured Rebel Supplies.

More definite advices from Minister Weitzel regarding the capture of ammunition by the government forces, has added a great deal to the importance of the affair. It appears that a convoy had been dispatched from Granada by the rebel forces at Leon, the second largest city in Nicaragua, and on the railroad from Managua to Corinto. The government forces attacked this convoy near El Guayabal and captured 80,000 rounds of rapid fire cartridges.

As the government had been a little short of ammunition, this was a valuable acquisition and the rebels were seriously weakened because they had no means of replenishing their supplies.

Minister Weitzel expresses the belief that the capture has probably lessened the danger of Gen. Mena's threatened attack upon Managua.

Leaders Lack Control.

The Salvadorean minister at Managua, who has been interned by the rebels at Leon for a few days, declares that Gen. Baca and other revolutionary leaders practically have no control over the mob, which pillaged many stores and houses, and destroyed much property.

HOLDS UP LUMBER RATES TO CANADA

Commerce Commission Will Investigate Southern Schedules.

Washington, Aug. 31. — Proposed increases in the transportation rates on lumber, ranging from 1 cent to 6 cents a hundred pounds, from points in the South to destinations in Canada, were suspended today by the interstate commerce commission from Sept. 1 until Dec. 30. In a supplemental order the commission also suspended for the same period proposed increases ranging from 1 1-3 to 2½ cents a hundred pounds on lumber from Ohio river transfer points to Canadian destinations.

The traffic selected is heavy and the proposed tariffs apply to every railroad in the South.

MONTANA RANCHER NOW BRITISH PEER.

London, Aug. 31.—A Montana rancher becomes a British peer by the death today of Baron Grey de Ruthyn. The successor to the title is the baron's brother, Cecil Talbot Clifton of Northfield's ranch, Montana.

The dead lord was the twenty-fourth baron of his line, the first lord of the same title having been created in 1324.

PLEADS FOR WHOLE SLATE

Roosevelt Insists Vermont Must Elect State Progressives.

Says It Would Have Influence on Whole Nation.

St. Johnsbury, Vt., Aug. 31.—"If the crowds turn out on my Western trip as they have done in Vermont I don't know as I shall live through it," said Col. Roosevelt as he started out on the last day of his campaign in this state prior to the state election next Tuesday.

"I don't need to keep my hat in the ring now," he added. "There are too many bandanas."

Col Roosevelt was up at 6:30 this morning for his day's work, and before 8 o'clock was in his automobile headed for Barre, where he was to make his first speech. Randolph, Bellows Falls and Brattleboro completed the day's itinerary.

From Brattleboro Col. Roosevelt will return to Oyster Bay, where he is due tomorrow morning for a brief rest before leaving for the West Monday morning.

Boosts State Ticket.

Barre, Vt., Aug. 31.—An appeal for support of the Progressive state ticket was made here today by Col. Roosevelt. He said he had learned that many persons who intended to vote for him in November would vote the Republican ticket in the state election next Tuesday. The colonel protested against this policy, and urged all of his adherents to stand by the state ticket.

Col. Roosevelt reached Barre shortly after 10 o'clock, after a thirty-mile automobile ride over mountain roads from St. Johnsbury. He spoke in a public square to one of the largest

(Continued on page 5, first column.)

SWISS STREETS RUN WITH GORE

Mad Soldier and Terrified Policemen Create Reign of Terror.

Berne, Switzerland, Aug. 31.—A frenzied Swiss soldier ran amuck last evening and transformed the little town of Romanshorn, on Lake Constance, into a miniature battlefield strewn with dead and dying.

The soldier is a native of the town and is named Schwartz. Suddenly, in a fit of madness, he seized his rifle and shot every one within range of the windows of his house, killing four and wounding six men in a few minutes. He then barricaded himself in his residence.

When night fell the house was surrounded by armed police and citizens, among whom an hour or so later a panic broke out when they heard a shot. The besiegers, under the impression that Schwartz had come among them, started firing and shot one another down until a dozen of them lay badly wounded on the ground.

During the scare the mad soldier escaped from his house and fled to the forest, where he is still at large and armed.

HATCHET, GLASS, WIRE ROPE AND GASOLINE FIGURE IN MURDER.

Central City, Ky., Aug. 31.—When C. O. Dutsinger, a tailor, today learned that his bride of two months was at a lawyer's office here making preparations to file suit for divorce, he seized a hatchet and running to the office attacked both his wife and the lawyer, James Stroud.

After hacking them with the hatchet, inflicting fatal wounds on his wife, he ran back to his shop and dived through a plate glass window, wrecking a gasoline stove inside and setting fire to the building. He then made an effort to hang himself with a wire rope, but failing in this he was hacking himself with the hatchet when firemen dragged him from the burning building. His wounds are mortal. The lawyer will recover.

FAST FREIGHT TRAIN WRECKED

Two Killed As Result of Misplaced Switch In Ontario.

North Bay, Ont., Aug. 31.—A misplaced switch at Mattawa threw a fast freight train of the Canadian Pacific railway into a siding, where it collided with a work train, early today. Thomas Duncan, conductor, and P. Wallace, a brakeman, are known to have been killed and a cable man named Ellerdial is reported dead. W. A. Graham, a brakeman, and several laborers were seriously injured.

CLOSED TENDERLOIN IN THE QUAKER CITY

GEORGE D. PORTER.

Philadelphia, Aug. 31.—To show that it could be done, George D. Porter, director of public safety of Philadelphia, closed every Tenderloin resort in this city. Mr. Porter has been the subject of a number of attempts to make trouble between him and his wife and family. The latest attack occurred when an inmate of a Tenderloin resort, carrying a baby in her arms, called on Mrs. Porter and declared that the director was the father of the child. The director ordered that the woman be found and punished, but detectives were unable to locate her. Mr. Porter admits that his experiment in segregating vice is a failure.

POISON FROM PEACH TREES

Deadly Ingredient Found in Medicine Given By Chinaman.

Oriental Who Treated New York Sculptor in Seattle Is Not Found.

Seattle, Wash., Aug. 31.—Poison extracted from the roots of peach trees, said to have been one of the ingredients of medicine prescribed by a Chinese herb doctor, is believed by Coroner J. C. Snyder to have caused the death of Louis Potter, the New York sculptor, who died here Thursday.

Search of Pacific coast cities is being made for the Chinese doctor, who has been missing since Potter's death.

The woman who was with Potter at the hotel where he registered as "Dr. Percy and wife," was found last night at the office of a physician, who has been treating her since her collapse at the time of Potter's death. She refused to reveal her identity to Coroner Snyder, but admitted, the coroner says, that she had not been married to the sculptor. The coroner obtained her promise to remain here until the missing Chinese had been found and the death of the sculptor fully explained.

According to friends here, Potter had long been deeply interested in Oriental mysticism, but none of those questioned had heard anything from the sculptor of the treatment he was undergoing at the hands of the Chinese for a skin disease.

GERMAN POLICE FIGHT THIEVES

Battle for Hours With Burglars—Two Killed and Four Hurt.

Haspe, Westphalia, Germany, Aug. 31.—Burglars and policemen last night fought a battle here which lasted several hours and ended with two killed and four wounded.

A gang of five housebreakers was surprised by a village constable, whom they fired at and fatally wounded. They then fled and, meeting another constable, shot him dead. They were brought to bay in the neighborhood hamlet of Milspe by a force of military police, and after a fierce fusillade in which they wounded three gendarmes while one of their own party was disabled, they were arrested.

TAFT BACK ON THE BEVERLY GOLF LINKS.

Beverly, Mass., Aug. 31.—President Taft returned to Beverly this morning for another brief vacation period. Motoring over from Boston, the president arrived at Paramatta, the summer White House, at 8:20.

The president took breakfast with Mrs. Taft and a few minutes later he was headed for the Myopia golf links for his usual morning game.

President Taft will remain in Beverly until next Tuesday evening, when he will leave for Washington to participate the next day in the opening of the International Congress of Applied Chemistry.

MINNESOTA STATE FAIR—SEPT. 2-7.

ENGLISH SOCIALIST IN AMERICAN CAMPAIGN

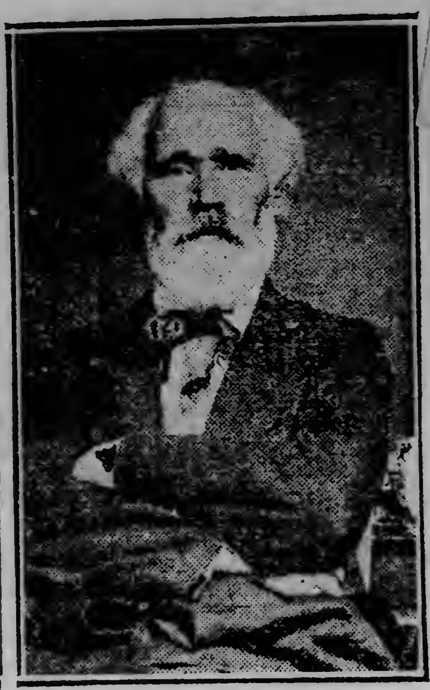

JAMES KEIR HARDIE.

New York, Aug. 31.—James Keir Hardie, well known labor leader of England and Socialist member of the British house of commons, is in New York. Mr. Hardie will deliver a series of addresses in this country in support of Eugene V. Debs, the Socialist candidate for the presidency. Next Monday he will speak in Boston and from Boston will go to Denver to visit the mining districts and study labor conditions. He does not believe there is any danger of war between England and Germany, and says the workingmen of both countries are against war, and should hostilities start a general strike would in all probability be declared.

MANY GUESTS AT SEA GIRT

Politicians, Marksmen and Editors Call on Governor Wilson.

Rolla Wells Says Contributions Will Be Published By Sept. 10.

Sea Girt, N. J., Aug. 31.—Governor Woodrow Wilson had a number of callers today, among whom were Senator Shively of Indiana and Vice Chairman W. G. McAdoo of the national committee. At noon the National Rifle association, which is encamped on the rifle range in front of the summer capitol, marched by the governor's cottage, where the nominee reviewed them.

The editors of thirty foreign-language newspapers were to call in a body during the day.

Rolla Wells, national treasurer, and Henry Morganthau, chairman of the finance committee, dropped in at the governor's cottage. Mr. Wells was asked how much money had been received to date.

"That reminds me," he replied, "of what the mother of the James boys out in Missouri used to say when the detectives got to questioning her where the boys were. She would say: 'You must excuse me, that's a military question.'"

Mr. Wells said the contributions would be made public by Sept. 10.

WOOD NOT ONLY ONE ACCUSED

More Indictments Are Expected on Dynamite Charges.

Boston, Mass., Aug. 31.—Interest in the investigation of the alleged "planting" of dynamite at Lawrence during the big textile strike was renewed today by the report that the indicting of W. M. Wood, president of the American Woolen company, Dennis J. Collins and a third man who has not yet been formally arrested, would not complete the work of the grand jury. The grand jury will meet again next week for the regular September term, and it was reported that the district attorney might have still further evidence to present at that time.

Officers who went to the house of the third man indicted found him ill, but it was agreed that if he was able he would give himself up to the police Tuesday morning. He is said to be a man nearly as prominent as Mr. Wood in the social and financial world.

FATAL WRECK ON WAY TO ELGIN

H. B. Landon of South Elgin Killed—Father and Brother Dying.

Wheaton, Ill., Aug. 31.—One man was killed and two injured, probably fatally, when an automobile in which they were driving to the automobile races at Elgin, Ill., was struck by an interurban electric car at Jewell road, one mile west of here, today. The dead: H. B. LANDON, South Elgin, Ill., owner of the machine.

The injured: C. B. Landon, Elgin, father of H. B. Landon. B. K. Landon, Syracuse, N. Y.

[B]ANK ASKED [T]O HELP THE BULL MOOSE?

Charge That Campaign Fund Was Solicited Is Made at Capital.

Hooker Is Said to Have Called on National Bank Officer.

Contribution Would Make Institution and Officials Liable to Fine.

Washington, Aug. 31.—Reports that one of the political parties is soliciting contributions from national banks for the pending political campaign, stirred treasury department officials today. Any national bank making such contributions, declared Thomas P. Kane, acting comptroller of the currency, whose attention was called to the reports, will be subject to fine and its responsible officers and directors liable to fine and imprisonment for violating the law.

The Washington Post today published a report that E. H. Hooker, national treasurer of the Progressive party, in a personal letter to the president of a local national bank with a capital and surplus of nearly $1,000,000, had solicited a contribution of $250.

Against the Law.

The act of Jan. 26, 1907, Mr. Kane pointed out, specifically forbids national banks or any corporation "organized by authority of congress to make money contributions in connection with the election to political office, including the offices of president, vice president, senator and representative in congress."

The penalty for the violation of that act is a fine not exceeding $5,000 against the corporation, as well as a fine ranging from $250 to $1,000 against every officer and director consenting to the contribution, or their imprisonment for not more than one year, or both.

The acting solicitor of the treasury department recently decided that national banks could receive and forward gratuitous contributions to political parties, providing there was no expense to the bank. This does not, however, permit the bank itself to contribute, it is declared.

HUNDREDS OF HORSES DEAD

Drouth Drives Them to Deadly Pasturage in Kansas and Nebraska.

Washington, Aug. 31.—The department of agriculture, co-operating with the Kansas state authorities, has found that the large number of deaths recently reported among horses pastured in western Kansas is due not to any contagious disease, but to forage poisoning attributable to the remarkable drouth.

The bureau of animal industry sent an expert there, and he reports that on account of the effect of lack of rainfall on the pastures, the horses were feeding on plants that caused intestinal irritation. The report indicated that the horses were suffering from lack of feed, and that if green alfalfa were fed to them there would be no further trouble.

The expert was sent at the request of Governor Stubbs, who telegraphed to President Taft.

Die By Hundreds.

Lincoln, Neb., Aug. 31.—More than 500 horses have died in the last week, according to reports received by the state veterinarian. The disease resembles fungus poisoning and is said to be due to the late growth of pastures following the late summer rains.

SUSPENDS NEW RATES

Commerce Commission Acts on Tariffs on Commodities.

Transcontinental Charges Are Halted for Investigation.

Washington, Aug. 31.—Increased freight rates proposed by trans-continental railroads for transportation of commodities from Eastern points to Pacific coast terminals were suspended today by the interstate commerce commission from Sept. 2 until Dec. 31, pending an investigation.

The tariffs suspended proposed general increases on practically all commodity freight from Atlantic seaboard and middle western points of origin to destinations on the Pacific coast, ranging from 5 to 50 per cent. In most instances they were effected by the cancellation of existing commodity rates.

(Continued on page 5, first column.)

DEFECTIVE PAGE

Weather: Showers tonight and Sunday.

Open Late Tonight

CLOSED ALL DAY MONDAY to allow our employees to enjoy the Labor Day festivities.

Oak Hall Clothing Co.

Superior Street at Second Ave. West

DR. MITCHELL

300 COLUMBIA BLDG.

A Specialist With a Record of 18 Years of Most Remarkable Cures in Duluth.

He Has the Most Elaborate and Best Equipped Office in the State.

Those who have given Dr. Mitchell's treatment a fair trial declare it is most remarkable for the cure of all nervous diseases, rheumatism, neuralgia, blood and kidney troubles, weakness, goitre, tumors, all female weaknesses and all deformities that flesh is heir to. His cures are made without the use of drugs or the surgeon's knife.

Mrs. Oscar Waden, 2820 West Huron street, Duluth, cured of a tumor by Dr. Mitchell.

Mr. John Barker of Alabaster, Mich., treated for stomach, heart and kidney trouble and recommends Dr. Mitchell's treatment.

Mr. George Ryckman, 1423 West Michigan street, Duluth, who was carried upstairs to Dr. Mitchell's office about a year ago suffering from rheumatism and kidney trouble, and had given up hope of being cured, is now working and enjoying good health.

Mr. Albert Rogers, Duluth, Minn., says: "I have just finished a course of Dr. Mitchell's treatment for heart and stomach trouble. Today I am a well man and give Dr. Mitchell the credit."

GOES TO SWEDEN

L. Bergstein, the clothier at 521 West Superior street, left for Sweden, and during his absence the business will be managed by Mr. Jens Drogsvold, who is well known, having been engaged in the clothing business at the Head of the Lakes for years.

GENTS' FURNISHINGS
GOOD QUALITY MERCHANDISE
AT LOW PRICES.

CHAMBERLAIN-TAYLOR CO.

Office Outfitters

Desks, Chairs, Filing Devices, Stationery.

323 West Superior St.

WHEN IN TROUBLE WITH ELECTRICAL MACHINERY OR APPARATUS, Call Melrose, 32.

Mielke Electrical Works

Rear 314 and 316 West First Street.
We are equipped to repair and rewind Motors, Dynamos and Controlling Devices.

ISLE OF PINES

"THE ONLY PLACE."

A long cold winter is again staring you in the face. Why not look into the Isle of Pines proposition right now? More than 16 families from Duluth are now living there, all of them glad of it.

Come and see me; talk it over. I know you will be interested.

H. L. SHEPHERD
112 Manhattan Building.

S. T. SORENSEN

Showing the Newest Styles for Fall — In tan, patent leather, suede, "buck," gun metal calf and kid leathers. Come in and see them; try them on. The best fit and style to be had anywhere and I guarantee the quality. You save a dollar on every pair.

S. T. SORENSEN
Wholesaler & Retailer of Good Shoes.
317 West Superior Street.
The store "where the birds fly."

LADIES CAN WEAR SHOES

One size smaller after using Allen's Foot-Ease, the antiseptic powder for the feet. It makes tight or new shoes feel easy; gives instant relief to corns and bunions, Blisters, Callous and Sore Spots. It's the greatest comfort discovery of the age. Sold everywhere, 25c. For FREE trial package, address, Allen S. Olmsted, Le Roy, N. Y.

CHICHESTER'S PILLS
THE DIAMOND BRAND.
Ladies! Ask your Druggist for Chi-ches-ter's Diamond Brand Pills in Red and Gold metallic boxes, sealed with Blue Ribbon. Take no other. Buy of your Druggist. Ask for CHI-CHES-TER'S DIAMOND BRAND PILLS, for 25 years known as Best, Safest, Always Reliable
SOLD BY DRUGGISTS EVERYWHERE

GOOD ROADS AT LOW COST

Automobile Club President Experimenting With a Road Drag.

Says Cost of Repairs Will Not Exceed $25 Per Mile.

The efficiency of the King drag in improving roadways has had an excellent demonstration on the road between Lester park and the pumping station.

The work was done in the nature of a demonstration under the direction of Dr. J. D. Park, who was recently elected president of the Duluth Automobile club. Dr. Park has urged the use of the drag for years, having seen the results which have been accomplished elsewhere and it was to show its possibilities that it was operated on the road out of Lester park.

Three miles of highway have been put in first-class shape at remarkably small cost. Where even autoists formerly dreaded to travel for fear the vertebrae of the spinal column might be displaced, they can now run with greater ease than on the majority of the city streets. Ruts and bumps have been practically eliminated and the surface placed in excellent condition. Dr. Park states that the outside cost will not exceed $25 per mile and he doesn't think that it will run as high as that. The work of improving the road has been under way the last two or three weeks.

"One of the aims of the automobile club is to get good roads for this part of the country," said Dr. Park today when he was asked relative to the work

J. D. PARK,
President of Duluth Automobile Club.

which is being done by the local automobile club. He referred to the roadway to the pumping station and waxed enthusiastic of the benefits which can be derived at small cost by employing the drag.

"We trust that it will not be long before the county and city have a couple of dozen or more of these drags in the city and along the roads which lead to Duluth," he continued. "Once the officials are convinced of what can be accomplished by them, I am certain that they will lose no time in getting them into operation. The maintenance expense would be small. The drags could be placed with farmers along the roads, at intervals of five or six miles. After rains they could hitch a team to the drag and go over the piece of road under their charge. He would be unable to do anything in his fields and he would be glad to make $5 in that manner. He would take an interest in it, for good roads appeal to the farmer just as much as they do to the man who owns an automobile. The gain would be mutual.

"We want the citizens as well as the members of the automobile club to know what the club is doing. The organization can accomplish much in that direction. We have a considerable membership and with all pulling together it can be made a big factor in the campaign which is being conducted for good roads."

LONDON PAPER APPROVES TOLLS

The Nation Says Senate's Action on Panama Is Right.

London, Aug. 31.—The only English journal thus far to approve the Panama canal toll act, as recently passed by the United States congress, is the Nation, a Radical weekly, which in its leading article argues that the exemption by the act of American coastwise ships from the payment of canal tolls has not violated the Hay-Pauncefote treaty.

"Fair-minded people," the Nation says, "must recognize that the exempting clause is not a new grievance upon the trade of this or any other country."

It characterizes as a "serious blunder" local British protest against the clause, and adds that "no American government could concede a point involving incidentally so grave a disturbance of a deep-rooted policy, and we do not for a moment believe that any international tribunal would decide the matter in our favor."

Beating the Air."

In conclusion, the Nation says:

"Those journals of Great Britain and on the continent which are arraigning with so much vehemence the claim of America to a right to remit fees for coasting vessels, are beating the air. Their case is founded upon a complete misapprehension of the situation. Though this misapprehension seems to be shared by not a few leaders of public opinion in the United States, this support evidently is a survival of the strong feeling used against the quite unjustifiable claims in the earlier draft of the measure."

The Saturday Review concludes a vituperative article denouncing the act as follows:

"Failing an arrangement between the great nations, injured Yankee perfidy will compel observance of treaties by force. Then by common agreement they should withdraw their ambassadors from Washington and treat with the politicians who hold sway there as they would with only the kind of states such people are fit to govern."

HOME GARDEN HAS CUT COST OF LIVING IN TWO FOR ONE DULUTH FAMILY

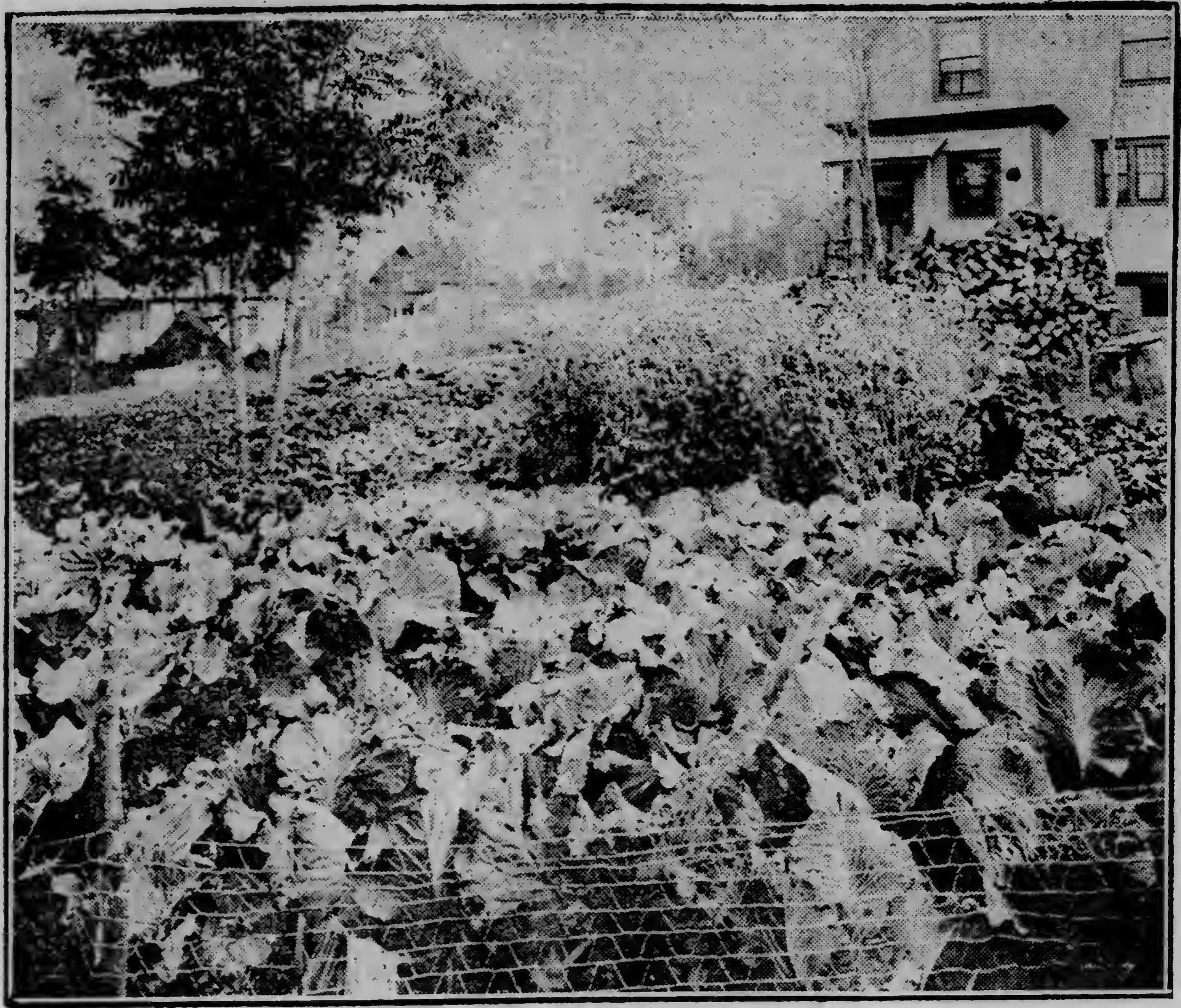

ONE OF DULUTH'S BACKYARD GARDENS.

One Duluth woman has convinced herself and a good many of her neighbors that the high cost of living can be reduced materially and at the same time one may indulge in a degree of luxury and not merely exist on the bare necessities for the table.

This demonstration of the possibilities of cutting down expenses is in the matter of growing one's own vegetables for use throughout the year. She has sent to The Herald a statement of her expenses per month —there being only two in the family —showing the fluctuation during the months in which the garden supply was available and during those when the supply was exhausted. In dollars and cents the statement shows an important result.

In addition to the extremely low cost during July and August this woman makes a note of the fact that during those months she put up in cans for winter use and for all winter, carrots, peas, beans, beet greens and kohlrabi. Last year some of her garden vegetables lasted into February. She has a garden 140 feet deep by 30 feet wide, and has a winter supply for her cellar of potatoes, beets, rutabagas, carrots, cabbages, pumpkins, squash, dry beans for baking and winter radishes. Here is the statement she offers to show what her groceries and meat cost her per month for her husband and herself:

	Groceries.	Meat.	Total.
January	$11.83	$10.28	$22.11
February	11.26	11.40	22.66
March	16.11	9.76	25.87
April—Away from home.			
May	12.12	8.22	20.34
June	10.40	7.15	17.55
July	8.25	4.11	12.36
August	7.75	3.55	11.30

PART OF THE HOMECROFTER'S WINTER SUPPLY.

DARES T. R. TO ATTACK LIQUOR

Chafin Says Roosevelt Is Not Hitting at Solution of Problems.

Plymouth, N. H., Aug. 31—"Mr. Roosevelt's solution of the high cost of living simply is to induce the poor farmer to work a little harder and longer so that he might produce a little more," said Eugene W. Chafin, Prohibition candidate for president, in an address here last night. "He did not dare say a word about brewers, distillers, saloon keepers, bartenders and others engaged in the manufacture of liquor, who do not produce anything contributory to happiness.

"Instead of prodding the farmer to make him produce more, why does Mr. Roosevelt fear to point to the vast army which produces insanity, poverty, crime and dependents?

"The fact is that these old party candidates simply are feeding the American public with buncombe on this high cost of living issue. The middleman, inadequate soil culture and the tariff may have something to do with it, but you could eliminate all those factors and the cost of living would remain a burden. The man who does not work at the production of something useful should not eat and wear what more useful members of society have produced. The people are entitled to be treated as though they had intelligence, and Mr. Roosevelt is not treating them that way."

KANSAS ELECTORAL CASE IN HIGH COURT.

Washington, Aug. 31.—The fight between the Taft and Roosevelt forces over the presidential electors from Kansas, has been transferred officially from the courts of that state to the supreme court of the United States. The record of the case in the Kansas courts was filed in the supreme court here. It will be rushed to the printer, so that the court may dispose of the case immediately upon convening on Oct. 14.

The transfer of the record of the litigation was in response to the command of Associate Justices Vandevanter and Pitney, given Aug. 6, at New York, upon the request of the Taft attorneys. The decision of the Kansas courts was adverse to the Taft followers.

RICH CHICAGO MAN LETS SON GO TO JAIL.

Chicago, Aug. 31.—Harold Hoops, 22 years old, son of William H. Hoops, a wealthy manufacturer, has been sent to the Bridewell to serve fifty days for failure to pay a fine of $25 imposed for annoying a 17-year-old girl. When arraigned in court for sentence, Hoops said he was unable to pay the fine. His father declined to come to his assistance. Several hours before being sent to the Bridewell. Hoops was arraigned on another charge, and hearing of the case was continued. The second charge was operating a confidence game. Leo Hollman, a chauffeur, accused Hoops of having given him a worthless check for $23 in payment of a taxicab bill.

HEAR HARVESTER TRUST EVIDENCE ON SEPT. 16.

Chicago, Aug. 31.—Taking of testimony in the suit of the United States government against the International Harvester company, filed at St. Paul several months ago for alleged violation of the Sherman act, will be begun in Chicago before Special Master Robert S. Taylor of Duluth, Monday, Sept. 16.

Subpoenas have been issued for Clarence S. Funk, general manager; E. N. Wood, secretary; William H. Jones and John Glessner, vice presidents, and Alexander Legge, assistant general manager. A score of other officers and employes of the corporation, will, it is said, be summoned as witnesses later.

MAY CALL CONFERENCE TO END PRESENT WAR.

Geneva, Switzerland, Aug. 31.—The view that the Turco-Italian war can only be terminated by a regularly constituted peace conference of an international character, is rapidly spreading in diplomatic circles.

It is thought in influential quarters here that unless more rapid progress is made, the signatories of the Treaty of Berlin will feel compelled to call a European congress and bring the combatants together.

There appears also to be a possibility that the arrangement of the Balkan situation will be simultaneously brought up for discussion.

GRAND FORKS WILL HEAR COL. ROOSEVELT SEPT. 6.

Grand Forks, N. D., Aug. 31.—(Special to The Herald.)—Theodore Roosevelt, chief Bull Mooser, will be Grand Forks' distinguished guest Friday, Sept. 6.

The colonel is expected to arrive here on Great Northern train No. 9 at 8:15 o'clock in the morning. He comes here from the Twin Cities, where he will speak at the Minnesota state fair. Arrangements have been made to have the presidential candidate speak at the Auditorium, probably at 9:30 o'clock on the morning of his visit.

Bury North Dakota Pioneer.

Fargo, N. D., Aug. 31.—The funeral of the late Col. Wilbur F. Ball, the well-known pioneer attorney of North Dakota, who passed away Tuesday in this city, was held Thursday afternoon from the house. The last rites for the brilliant member of the state bar were largely attended by many of the older citizens and close personal friends of the family and deceased, among whom were many members of the Cass County Bar association.

Bishop Mann officiated at the funeral services, which were most simple. The remains were laid to rest in Riverside cemetery.

Low Fares to the Fertile Northwest

NORTHERN PACIFIC — YELLOWSTONE PARK LINE

One-Way Fall Colonist Tickets to points in Western Montana, Idaho, Washington, Oregon, British Columbia on sale daily September 25 to October 10. Good in comfortable, electric-lighted, leather-upholstered Tourist Sleeping Cars. Stopovers allowed.

Round Trip Homeseekers' Tickets to points in Minnesota, North Dakota, Montana, Idaho, Washington, Oregon and British Columbia on sale 1st and 3rd Tuesdays of each month. Twenty-five days limit; stopovers.

Ask for details and free literature. Why not get a Government homestead of 160 or 320 acres? Uncle Sam has made it easier to "homestead" Government Land—you can prove up in 3 years and are allowed 5 months absence from the land each year—let me tell you about it.

C. P. O'DONNELL, City Pass'r Agt., 334 W. Superior St., Duluth, Minn.

Northern Pacific Ry

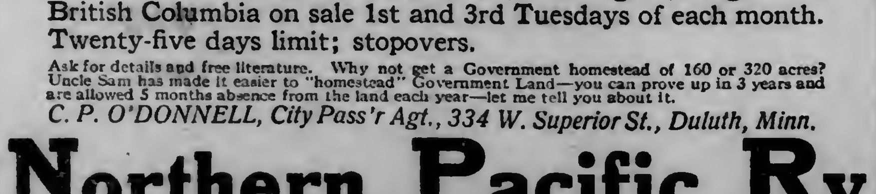

Look in Sunday and Monday Papers

For full particulars of the Great First Anniversary Sale. Women's and Misses' New Fall Apparel.

Never was new merchandise offered at such low prices early in the season.

The Leiser Co. QUALITY SHOP

24 West Superior St., near First Ave. West.

YOUR ORDERS FOR JOB

PRINTING

Will receive the most careful attention and best of service at the

LANE PRINTING CO.

General Job Printers

Designs and estimates furnished for Catalogs, Booklets, Labels, etc.

Melrose 1604
Grand 2369-D

130 WEST MICHIGAN ST. (Third Floor)

SUCCESSFUL CANDIDATES *Have their printing done by the Lane Printing Co.*

—GRAND—

LABOR DAY EXCURSION

TO ASHLAND, WASHBURN, BAYFIELD AND APOSTLE ISLANDS, ON

STEEL STEAMER EASTON

—Leaving Duluth—

SUNDAY, SEPTEMBER 1, 10 P. M.

Returning, Leaves Ashland, 5 p. m.; Washburn, 5:30 p. m.; Bayfield, 6:30 p. m., Monday, arriving Duluth midnight Monday.

FARE, ROUND TRIP $1.00

The last and only excursion to Ashland, Washburn and Bayfield this season. Just think of it! A 200-mile ride on good old Lake Superior for only $1.00. Apply at office early for berth or stateroom accommodation. Steamer leaves Booth's dock, foot of Lake Avenue South.

UNITED STATES & DOMINION TRANSPORTATION CO.

OVER 24,000 DENTAL PATIENTS

Substantial Proof of Satisfactory Service.

These people are from your best and most highly respected families — people who know and demand the best of service, and are not attracted by low prices solely. We please by our attractive offices—painless service—low, honest prices and high grade work.

Investigate Our Financial Standing.

Examination Free—10-Year Guarantee—Note These Prices:

GOLD CROWNS Finest 22-car't No better at any price, $3.00

BRIDGE WORK that for weight, beauty and quality has never been excelled........... $3.00

SILVER FILLINGS None better at any price in the city or elsewhere. 50c

WHALEBONE PLATES $15.00 and $25.00 values, at $8.00 and............ $5.00

UNION PAINLESS DENTISTS

Dr. Franklin Greer & Co., Owners. 317 West Superior St., Duluth

Open from 8:30 a. m. to 7 p. m. Sundays, 10 to 1

REPAIRING

THESE FIRMS ARE LEADERS IN THEIR LINE AND ARE WORTHY OF YOUR PATRONAGE.

THE SANITARY PLUMBING CO.
34 West First Street.
Plumbing and Heating.

WE WILL REMODEL or MAKE OVER YOUR OLD OR UNUSED JEWELRY!
Henrickson JEWELRY COMPANY

MERRITT & HECTOR

PRINTERS AND BINDERS

"Rush Orders a Pleasure" 112 West First Street

PAID POLITICAL ADVERTISEMENT

Inserted by Jos. W. Cumming, 2732 West Second street, Duluth, candidate for Republican nomination for county commissioner. Amount to be paid $11.20.

JOS. W. CUMMING

To the Voters and Taxpayers of the 3rd Commissioner District Which Comprises the 6th and 7th Wards of the City of Duluth:

In asking for your support at the polls on the 17th of September, for renomination, I beg leave to mention some of the improvements that have been done during the terms of office which I have held that are a benefit to the western end of our city. The principal improving has been the opening up of the Hutchinson road. This road parallels the Hermantown road and has a grade of less than 2 per cent running a distance of about two miles, doing away with the grades on the Hermantown road, which run from 7 to 15 per cent; also the reducing of the grade on Piedmont avenue at Miller creek. This was quite a drawback to the farmers living in the country adjacent to the heavy grade, being dangerous coming down and almost an impossibility to take a load back. This grade has been reduced from 15 per cent to 6 for a distance of two blocks, making it possible now to take any load that a team can haul and also to continue the car line, which was the ultimate object in view. I have endeavored also to keep all roads running into the western end of the city in first-class condition, believing the success of our city depends upon it. Other large improvements have been made—the building of the courthouse at Virginia, the tuberculosis hospital, the laying of plans for the building of a penal farm—all of which is of general interest to the taxpayers of St. Louis county. Hoping this will meet with your approval,

Respectfully yours,

JOS. W. CUMMING.

Registration days, Sept. 3 and 10. Primaries, Sept. 17.

DULUTH, SOUTH SHORE & ATLANTIC RAILWAY

THE SOUTH SHORE.

—LOW—

EXCURSION RATES

—FROM—

DULUTH, MINN. and SUPERIOR, WIS.

—TO—

EASTERN DESTINATIONS

Annual Fall Excursions to Points on D. & C. N. Co.

Cheboygan	$12.50
Alpena	12.50
Port Huron	12.50
Detroit	12.50
Toledo	13.00
Cleveland	14.00
Buffalo	14.50

Tickets on sale Sept. 8th, 11th, 15th and 17th. Final return limit tickets sold 8th and 11th October 4th. On tickets sold 15th and 17th, October 11th from Detroit. From other points East one day earlier.

Week-end excursion fares via St. Ignace and the D. & C. N. Co. On sale every Friday during August, limit 30 days.

Port Huron, Mich	$21.00
Detroit, Mich	21.00
Toledo, Ohio	22.00
Cleveland, Ohio	23.00
Buffalo, N. Y.	27.00

Short limit summer tourist fares on sale every day to Sept. 30. Limit 60 days.

Toronto, Ont	$30.60
Hamilton, Ont	30.60
Buffalo, N. Y.	33.00
Albany, N. Y.	40.10
Montreal, Que	36.00
Quebec, Que	40.00
Boston, Mass	41.60
New York, N. Y.	43.00

Round trip summer tourist fares on sale every day to Sept. 30. Limit Oct. 31, 1912.

Toronto	$35.50
Hamilton	35.50
Buffalo	35.50
Albany	48.10
Montreal	45.00
Quebec	52.35
Boston	50.00
New York	50.50

Liberal stop-overs.

Proportionately low excursion fares to all points east.

This company operates its own sleeping cars. Large double berths—individual berth lights. Dining car attached to through trains.

Correspondence pertaining to fares, routes, time schedules, etc., respectfully solicited. Write freely.

W. T. WILKE, C. P. & T. A., 430 Spalding Hotel Block.

JAMES MANEY, G. P. A., Duluth, Minn.

WEST END

HERALD BRANCH:
Herman Olson, Manager, 1823 West Superior Street.

NEW FACTORY FOR WEST END WILL EMPLOY 600

F. A. Patrick & Co. Will Begin Work on $100,000 Structure.

Entire Block on Superior Street Purchased for the Site.

F. A. Patrick & Co. are about to build a large three-story building in the West end, where they will establish extensive manufacturing departments, including a knitting mill and garment factories. Six hundred or more employes will be accommodated.

This will be, by far, the largest manufacturing plant established in Duluth in years, and together with the factories which F. A. Patrick & Co. now operate, the company will undoubtedly have the largest payroll of any concern at the Head of the Lakes.

The site purchased for the proposed factory is the block between Twenty-ninth and Thirtieth avenues west on Superior street, and is 140 by 400 feet in area. The plans now being completed by Architect C. E. Nystrom, are for a model of up-to-date factory construction, fireproof and designed to accommodate 600 or more employes. The building will be three stories high, constructed in two sections, each having ground dimensions of 60 by 140 feet. These will be connected by a section of the same height, 50 by 80 feet in dimension. One of the larger sections, three stories and basement, will be occupied by the garment factory. The other section will house the knitting mill. The elevator, stairways, cloakrooms, toilet rooms, rest rooms, offices, etc., will occupy the middle section.

The estimated cost of the building will be about $100,000 and the work of construction will start very soon. Some portion of the land purchased and not immediately occupied by the new building will be held in reserve for future use as the growth of business in the manufacturing department gives promise that even the proposed new addition to the facilities will prove inadequate before very long.

Over 200 are now employed in the Patrick-Duluth factories at Fifth avenue west. These factories have reached their limit of capacity in the space used by them. More capacity is demanded by the growth of the wholesale departments of F. A. Patrick & Co. The new factory in the West end will have a largely increased capacity in the manufacture of F. A. Patrick & Co.'s present products. In addition to this an extensive knitting mill for the manufacture of underwear, sweaters, hosiery and mittens will be housed in the new building, equipped with the most modern machinery. These new lines will require the service of a large number of men operatives.

The Patrick-Duluth woolen mill will continue to be operated on Rice's Point. The cloth made in the mill is manufactured into garments in the clothing factory.

F. A. Patrick & Co. have had great success with the lines at present manufactured, the "Patrick-Duluth" mackinaws, shirts and overalls, having the highest possible reputation throughout the United States. It is only by absolutely controlling the processes of manufacture from the raw wool to the finished garment that a high standard of quality can be maintained in goods of woolen manufacture, and it is for this reason that F. A. Patrick & Co. own and operate their own woolen mill, and are about to engage in the manufacture of knit goods. The very large outlet which they already have for underwear, hosiery and sweaters insures the successful operation of the knitting works for which the yarns will be supplied by their woolen mill.

WANT GRAND AVENUE PAVED

At the meeting of the West End Commercial club, held last night, Alderman Joseph Gibson and J. P. Daly made addresses and a committee from the Oneota and Hazelwood Improvement club asked the West End organization to cooperate in getting the city to put Grand avenue in proper shape for travel.

Alderman Joseph Gibson and J. P. Daly addressed the club on the subject and asserted that it will be necessary to pave Grand avenue in order to give the western part of the city a good business thoroughfare. Messrs. Gibson and Daly suggested that the city should pay out of the general fund the major portion of the necessary expenditure and assess the balance against the property benefited. The matter will soon be brought to the attention of the council.

The club accepted an invitation from County Commissioner Cummings to inspect the newly completed road at Piedmont avenue and Fourteenth street on Sept. 11.

John S. Pardee, secretary of the board of public welfare, addressed the club and explained the proposed work of the board, answering all questions asked him.

WILL RAISE $15,000 BEFORE LETTING CONTRACT.

The Orpheus Singing society has decided to await the raising of half the amount required for the construction of its proposed new building before awarding the contract. The amount necessary for the building will be $30,000, and members are out now trying to sell shares in the company which has incorporated to erect the building. As soon as $15,000 will have been subscribed, the contract will be awarded. The shares cost $10 each, and are being offered to the Swedish residents of the city.

A meeting of the society will be held next week and further plans will be made. By Nov. 1, it is believed, everything will be ready for the letting of the contract, even to the raising of the money. The building will be located at the corner of Twenty-third avenue west and Third street just across the street from Lincoln Park. It will be two stories in height and will have a basement for club purposes, gymnasium and assembly rooms. The ground floor will contain two store rooms.

LINDGREN-GRONLUND.

West End Wedding Is Held Under Good Templars' Auspices.

About 300 Good Templars witnessed the ceremony last evening at Sloan's hall, which united two members of the order, Miss Hildur Lindgren and Gunnar Gronlund, Rev. Gustav Tapper reading the service. The arrangements for the affair were made by the members of North Star lodge, No. 11, and the hall was handsomely decorated with greens and flowers, the Swedish national colors playing a prominent part.

Following the ceremony was a reception and a program of speeches and music. Luncheon was served. Mr. and Mrs. Gronlund will reside at Twenty-first avenue west and Fourth street.

West End Churches.

Tomorrow morning at the Second Presbyterian church, Rev. J. A. McGaughey, pastor, there will be communion service. In the evening at 7 o'clock there will be the usual open air service at Piedmont and Superior street, weather permitting, and at the regular hour in the church, the pastor will conduct a labor day service.

* * *

Rev. Swaney Nelson of the First Swedish Baptist church will preach at the church, Twenty-second avenue west and Third street, tomorrow morning at 11 o'clock.

* * *

Tomorrow morning, Rev. Edward Erickson will preach his third anniversary sermon at the First Norwegian-Danish M. E. church, and at that time also new members will be received.

* * *

Prof. E. Hove, president of Luther Seminary of St. Paul, a well-known theological school, is at present visiting in Duluth, he and his family being guests of Rev. E. Wulfsberg, 418 North Twenty-seventh avenue west. Prof. Hove is very well known in the Lutheran church, both as a fluent speaker and as a theologian. Besides being president of Luther seminary, he occupies the chair of history and dogmatics. He is quite well known locally, having spoken here on various occasions. He will preach at the annual mission festival of Immanuel's Lutheran church, corner of Fifty-seventh avenue west and Roosevelt street tomorrow morning at 10:45 o'clock. Next week, Prof. Hove, Rev. Mr. Wulfsberg and Rev. Mr. Rosholdt will leave for a motor trip over the ranges.

Will Build Hospital.

Property at the corner of Twenty-sixth avenue west and Fourth street has been purchased from Dr. Tufty for hospital purposes. The Hoyme Hospital association is the purchaser and it is understood that the association will build at once. The property has a frontage of 100 feet and is 140 feet deep. The purchase price was $8,500.

Labor Day Sermon.

Tomorrow morning, not evening as announced by another newspaper, Rev. George E. Silloway of Grace M. E. church, will preach a Labor day sermon. His subject will be "The Carpenter of Nazareth."

Labor Day Sermon.

Tomorrow morning at the Central Baptist church, Twentieth avenue west and First street, the sermon by Rev. Milton Fish will be on "How Christ Describes the Churches" and that of the evening will be "The Spiritual Meaning of Trade Unions." The evening service will be devoted chiefly to an observance of Labor day.

Memorial Service.

A memorial service in connection with the death of Gen. William Booth of the Salvation Army, will be held at 8 o'clock tomorrow night by the Scandinavian corps at 1631 West Superior street. Andrew Nelson, a leading attorney of Duluth, will be the principal speaker.

West End Briefs.

Mrs. J. Madsen entertained the Birthday club last Thursday at her home, 1715 West First street.

Miss Ida Mae Sears of Eau Claire, Wis., neice of Mrs. Margaret Padden of 2614 West Third street, has taken a position as stenographer with the Soo road.

Rev. John Headsten will give the first public discourse ever given in Duluth by a minister of a new church, Swedenborgian, tomorrow evening at 7:30 o'clock at Columbia hall, corner Superior street and Twentieth avenue west. His subject will be "Behold I Make All Things New."

Rally day in the Central Baptist Sunday school will be Sept. 15, and arrangements for a fitting program are being made. Special music and recitations and an address by Rev. Milton Fish, the pastor, will be given.

The funeral of the infant son of Mr. and Mrs. Olando Olson, who died yesterday morning, was held at 1902 West Superior street, the family home, this afternoon. Interment was in Park Hill cemetery.

The board of stewards of the First Norwegian-Danish M. E. church held a meeting last evening and reviewed the business of the year. They found finances in excellent condition. Five hundred dollars was paid on the church debt and all current expenses, amounting to practically $1,000, have been met. They are getting their report ready for the general conference to be held at Omaha, Neb., on Sept. 19, which will be attended by the pastor, Rev. Edward Erickson; and also for the fourth quarterly conference which will be held with District Superintendent James Sanaker of Minneapolis, presiding, on Sept. 4.

The Sunday school of the Swedish Baptist church at Twenty-second avenue west and Third street, will resume tomorrow morning, and the Young People's society will hold a rally in the afternoon.

Mrs. Milton Fish has returned from Spirit lake, where she has been chaperone for her Sunday school class for a week.

Mr. and Mrs. Leigh Gunther, 2905 West Third street, have returned from Southern Wisconsin, where they were visiting friends.

Mrs. Fred Hanson, 2616 West Fourth street, has returned from visiting friends in the southern part of the state.

Mrs. John Page, 1117 West Second street, will entertain the Ladies' Aid Society of the Second Presbyterian church next Wednesday afternoon. At this meeting plans will be made for a supper soon to be given by the society.

The guests of Mr. and Mrs. A. F. Swanstrom, Mrs. E. F. Hall and Miss V. Graf of New York, left for their home today.

NOTICE

In buying groceries for cash, you don't pay for maintaining a delivery, therefore you are always assured of lower prices and higher quality. Commencing Sept. 1, we have decided to change our system of doing business on credit, and sell for cash only. Assuring all old and new customers the very best in the grocery line. Respectfully,

Pearling & Peterson's Cash Grocery

2024 West Second Street.

Kurtzmann

For over sixty years the C. Kurtzmann Company has been engaged in the production of pianos—a long and honorable record for a firm in any manufacturing business. Experience is a good teacher; but experience without progressiveness, modern methods and a close study of conditions would never have developed a piano to the degree of perfection obtained by the instruments which are turned out by the Kurtzmann factories.

Our new shipment of Kurtzmann pianos has come and contains every stye manufactured.

The Circassian Walnut Upright is a delight to the eye and ear of any music lover

The Louis XVI Grand is a gem of piano production.

YOU are welcome at

Smith & Allen Co.

Successors to French & Bassett Music Dept.

French & Bassett Bldg., 308 WEST FIRST STREET.

McCORMICK ON BIG COMMITTEE

Represents Illinois in Progressives' National Organization.

Chicago, Aug. 31.—At a meeting of the state central committee of the Progressive party it was announced that Medill McCormick had been made national committeeman, and Chauncey Dewey chairman of the state central committee. These changes were put into effect several days ago, although yesterday's meeting was the first gathering of the central committee since the transfer. John F. Bass, temporary chairman of the county committee, offered a resolution that the new party in the state of Illinois "carefully avoid the methods of boss rule," and announced that he would not be a candidate for permanent county chairman.

Before his departure for Denver, Senator Dixon declared that he would welcome an opportunity to testify if an investigation of pre-convention expenditures was begun.

"Our hands are clean," he said. "I would be most happy to testify, if the investigation would cover all the presidential candidates. We could easily demonstrate that in view of the results achieved, we spent less than any candidate on the whole list."

Senator Dixon will go from Denver to Salt Lake City and possibly to Montana to attend the state convention.

SAYS ALMIGHTY IS HELPING HIM

Roosevelt Continues Automobile Campaign in Vermont.

St. Johnsbury, Vt., Aug. 31.—Col. Roosevelt struck up an intimate acquaintance with the rural sections of Northern Vermont during his automobile campaign through the state yesterday. He spent most of the day in a motor car, made five speeches and received such a welcome that he said he thought Vermont was waking up.

Before a lively chowd in the courthouse square here last night, Col. Roosevelt made a speech which brought him many cheers. He assailed his critics and defended the Progressive party. John D. Archbold of the Standard Oil company and Senator Penrose were attacked for their testimony before the senate investigating committee.

"I thought for a time that they would do some damage to the Progressive party," he said, "but the Lord hath led them into my hands. I have them on the hip. I have them in the open. I'll hew them as Israel hewed Ammon, hip and thigh."

Why He Is for Suffrage.

Col. Roosevelt explained why it was that he declared himself in favor of woman suffrage. He said that he had not been influenced to this view by the women who devoted their time to promoting the cause of suffrage, but rather through his acquaintance with women like Miss Jane Addams of Chicago, whom he had come to know through their interest in sociological work.

In speaking on the trust question, Col. Roosevelt declared that neither the Democrats nor the Republicans had an effective plan, and that "the big trusts cordially approve of both platforms." He denounced the Stanley congressional committee which investigated the trust question as mere sound and fury, and explained the proposal of the Progressive party.

St. Paul Lineman Killed.

St. Paul, Minn., Aug. 31.—Carl Linstrom, a lineman employed by a local electrical company, was electrocuted while repairing a wire at the top of a pole on the street late Friday. He was caught in a network of wires and held in the air, where his body was discovered by a passerby. It was removed by a hook and ladder company of the fire department.

SOME DULUTH PUBLIC SPIRITED FIRMS

The firms whose business cards are shown here are Live, **Wide-awake Concerns** and worthy of your confidence. The Herald takes pleasure in recommending them to the people of Duluth and vicinity.

Duluth Business University

The modern progressive business training school of the Northwest—Commercial, Stenographic, English and Penmanship courses. Twenty-second annual opening, Tuesday, Sept. 3. College office open each week day from 9 to 12 m., and from 1 to 5 p. m. Special rates allowed all who begin at the fall opening. Write, phone or call for illustrated college catalog. Location, 118 and 120 Fourth Ave. West, Christie Building. W. C. McCarter, Principal.

M. W. Turner,
—Dealer in—
All Kinds of Vehicles and Farm Implements
218-220 East First Street.
Also agent for the Famous Jackson Car—the car that can climb the hills, and the price to please the pocketbook. —Both phones.

THE LIMIT
of mechanical efficiency is offered to you at this shop. There is nothing we cannot repair, adjust or refinish on a car of any make. We can replace or renew any part of any machine, repaint or upholster, attach shock-absorbers, springs or other devices, carburetors, etc., and do everything which the auto manufacturer can do.
Interstate Auto Co.
5 East First Street.

Rankin Printing Co
Robt. Rankin, Manager.
PRINTING
OF ALL KINDS
OUT-OF TOWN TRADE SOLICITED. We make a specialty of Union Label Water Mark Paper.
221 West Superior St. Axa Bldg.

Mail orders filled the same day received. All Popular Sheet Music at 10c per copy. Victor and Edison Talking Machines and Records.
Write for catalogue.
Boston Music Co
6 and 8 West First St.

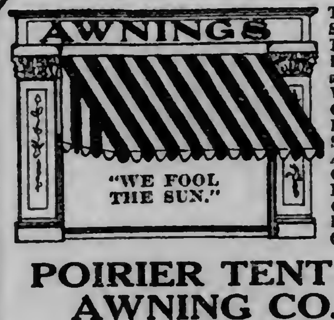

Tents, Sleeping Tents, Horse and Wagon Covers, Pack Sacks, Auto Curtains, Porch Curtains Dust Covers.
POIRIER TENT & AWNING CO.
418 EAST SUPERIOR ST.
Grand 735; Melrose 4667.

P. Johnson SIGNS 219 W. SUP. ST.

DULUTH ELECTRICAL CO. BOTH PHONES 1880
ELECTRICAL CONTRACTING AND SUPPLIES
JOHN W. DAY 230 WEST FIRST STREET

Have a Responsible Man Do Your Work

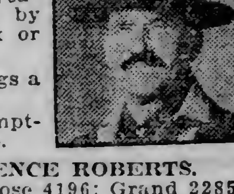

Cleans windows in stores, offices and private dwellings at very reasonable rates by the day, week or month.
New buildings a specialty.
Orders promptly attended to.
PRUDENCE ROBERTS.
Phones—Melrose 4196; Grand 2285-Y.

Loose Leaf Specialists
The Best Line of Loose Leaf Devices on the Market
F. H. LOUNSBERRY & CO.,
Printers and Binders,
Providence Bldg. Duluth

Victor and Columbia Talking Machines

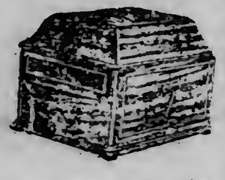

Largest selection of records in the city.
We sell on the easy payment plan
EDMONT,
330 West Superior Street.

Duluth Paper Stock Co.,
601 Railroad St.
We pay the highest price for old newspapers, magazines, periodicals, etc. Call H. SEGAL for information. Phone, Grand 2025.

WE'RE THERE ON PRINTING
STEEL DIE EMBOSSING, CARD AND WEDDING ENGRAVING—
Let Us Figure On Your Work. Out of Town Orders Given Promt Attention
Melrose 702 Grand 755
CONSOLIDATED STAMP & PRINTING CO. 14 FOURTH AVE. WEST

Builders' Hardware
—AT—
L. K. DAUGHERTY'S
501 East Fourth St.
BOTH PHONES

Don't Forget to Order a Case of
PEOPLE'S BEER
—THE BEER THAT HAS NO RIVAL. It Is Made in Duluth.
People's Brewing Co.
Brewery Phones — Calumet 204; Cole 204.
Downtown Branch—113 First Ave. West, Sam Gorman, Mgr. Phones—Melrose 2316; Grand 1578-A.

EAST END FURNITURE STORE
228 East Superior St.
If you are thinking of buying Furniture, Stoves, Carpets, Beds, etc., buy of us. We are Factory Agents and will guarantee to save you real dollars.
We even sell goods to employes of other furniture stores.

HOLLIHAN & MILOSTAN
401-403 EAST FIRST STREET
We Install and Repair Warm Air Furnaces

ARCADE PHOTOGRAPH AND SUPPLY CO., Commercial and Portrait Photographers
PHOTOGRAPHIC SUPPLIES, DEVELOPING AND PRINTING FOR AMATEURS, COPYING AND ENLARGING.
PORTRAITS AND GROUPS, PANORAMIC VIEWS.
FLASH LIGHTS, PHOTOGRAPHS TAKEN ANYWHERE, DAY OR NIGHT.
L. P. GALLAGHER, Manager
100 West Michigan Street.
110 West Superior Street.

LET'S GO TO
JOE POPKIN
THE FURNITURE MAN
29 WEST FIRST STREET

And see the 365 Stoves and Ranges he has at bargain prices.
Special Next Week — 10 slightly used reliable make Sewing Machines at your own price.
For Sale Cheap—Osteopath and Swedish Massage Outfit.

All Work Given Prompt Attention. Estimates Given.
D. C. BARR,
Carpenter and Builder
New Phone 2144-A.
Office and Shop—115½ West First Street. DULUTH, MINN.

PUBLICITY FOR YOUR BUSINESS
Can be obtained through the above columns at a small cost. Call up 324, either phone, for our representative to call and explain to you without obligation.

VISITORS DELIGHTED WITH THEIR RANGE TRIP

European Scientists Express Amazement at Great Iron Mines.

Visit Steel Plant and Are Entertained at a Luncheon.

The distinguished American and foreign geographers, who have been in Northern Minnesota for two days will leave this evening for the West.

Yesterday they visited the open pit mines at Hibbing. This morning they were taken to the steel plant site on the steamer Plowboy, viewing the points of interest in the harbor and along the route. At noon they were guests at a luncheon at the Northland Country club, and this afternoon they were taken for a trip around the boulevard.

From the standpoint of scientific men, the visit to Northern Minnesota was a delight. They saw the iron ore in great ranges being scooped from the earth without the aid of explosives. They discoursed on the geological formations of this section of the country. They viewed with interest the steel plant, the ore docks, the aerial bridge, the grain elevators.

This morning on the trip to the steel plant, W. J. Olcott, president of the Oliver Iron Mining company, explained the operations of the ore docks, and the extent of the steel plant project. Prof. W. M. Davis, who is conducting the party, gave a talk on the geological formation of this country, with which he is familiar. Dr. B. M. Rastall of the Commercial club told of the development projects under way. American and foreign visitors showed keen interest in the development of the country, both agriculturally and industrially. Dr. Davis also took occasion to thank the Duluth citizens for their hospitality to the party.

Visitors Delighted.

The foreign visitors were delighted with all they saw. From their standpoint they had just entered into the most entertaining part of the trip.

"We are glad to get into a country where we are especially interested in the geological formations and the development operations," said Prof. Fritz Jaeger, professor of colonial geography in the University of Berlin. "The iron mines were wonderful. I have never seen anything like the taking ore out of the ground without the aid of explosives. I am looking forward to my visit to the farther West. There is not so much attraction in a round of receptions in the big cities as in the viewing of nature's works in the interior of the country."

Nearly all of the foreign delegates can speak English. Some have a ready command of the language, while others have great difficulty in expressing themselves as they would wish. About the only visitor who can do nothing with the English language is Jules de Schokalsky, professor of geography in the Pedagogical Institute of St. Petersburg, but he is at home with German and French and isn't lonesome.

Distinguished Party.

The geographers are a distinguished party. They have among their number men who have traveled into almost every part of the globe, civilized and uncivilized. There are distinguished explorers whose reports on scientific studies in unknown lands have been invaluable contributions to the literature of scientific research. Some of the Old World geographers and explorers with the party are among the best known men in the scientific world and are authors of standard works on geographical subjects.

Eduard Bruckner, professor of physical geography in the University of Vienna, is the author, in collaboration with Prof. Penck, of a treatise on the Alps in the glacial period, a work well known to geographical students. Fritz Machatschek, also of the University of Vienna, has conducted researches in the Alps, the Jura, the mountains of Norway and the Tien Shan mountains of Central Asia. Eugen Oberhummer, president of the Geographical Society of Vienna, has written a standard work on the geography of Cyprus and other valuable works.

Prof. Ole Olufsen of Denmark has traveled extensively in Transcaucasia, Khiva, Bokhara, Turkestan, Pamis and Persia. Henri Baulig of France was instructor in French at Harvard and at George Washington universities in the United States for four years and has published a treatise on the distribution of the means of transportation of the aborigines of North America.

Prof. Erich Von Drygalski of Germany is widely known as the leader of the German Antarctic expedition in 1901-03. He also participated in expeditions to the Arctic in 1891 and in 1892-93. Fritz Jaeger of Germany has done valuable work in German East Africa. Gottfried Merzbacher has made many first ascents in the Caucasus and has devoted much attention to the Tien Shan mountains of Central Asia.

Eugene de Cholnoky of the University of Koloszvar, Hungary, has traveled extensively in China, Manchuria and Mongolia, conducting scientific research. Paul Teleki of the Austrian delegation is a count and is an authority on the history of geography.

Dr. Cesare Calciati of Italy was topographer for the Workman expeditions to the Himalayas in 1908 and 1911 and has traveled extensively in Burma and the Malay states. Giuseppe Ricchieri of Italy is also a count and is also a well-known authority.

Karl Oestreich of the University of Utrecht, has published works on the physiography of Macedonia and of the Northwestern Himalayas, based on personal observation.

Prof. Emile Chaix of Switzerland is the author of geographical text-books.

315 W. First Street. Zenith, 2354.
DULUTH, MINN.
Johnstad
SCHOOL OF SHORTHAND.
New term Sept. 3.

SERVICES FOR ITALIAN SOLDIERS

Next Monday, Labor day, solemn funeral services will be held at St. Peter's Italian church, Eleventh avenue west and Superior street, at 8 a. m., for the Italian soldiers dead in the Turkish-Italian war.

The Italian societies of Duluth, St. Joseph Italian Benevolent and Protective Brotherhood, and Christophorus Columbus society will officially take part, and the Italian consular agent of Duluth will also be present.

Arrangements are being made to have the funeral services performed in the most solemn and impressive way, and a big crowd is expected to attend.

Rev. Father J. Zarrilli, D.D., pastor of the church, will officiate and will deliver an appropriate oration. The funeral is being held early in order that those members of the societies who belong to unions may be able to take part in the Labor day parade at 10 a. m.

The D., S. S. & A. Railway

Has authorized the usual low excursion fares to Iron River, Lake Nebagamon, Ribon, etc. Tickets good going Saturday, Sunday and also on Monday morning. Final return limit morning train on Sept. 3.

SUPERIOR

Talks on Single Tax.

Prof. T. S. Adams of the Wisconsin tax commission, addressed the Six o'Clock club of Superior last evening at the Commercial club rooms, taking for his subject "The Single Tax." Prof. Adams indicated that in belief he is personally a single-taxer, but warned his hearers that he was talking as an individual and not as an official.

Baths Will Close.

The municipal baths at Billings Park will close on Monday for the year. More than 20,000 people visited the pond during the season and disported themselves in the sad bay waves.

INVITED TO JOIN LAWRENCE SQUAD.

Lawrence college, at Appleton, Wis., has invited Victor Holman and Otto Zeaman of the Superior high school team to join the college football team, reporting for practice next Wednesday. Zeaman has accepted. Both of these men are fast players and are considered among the best high school players in the Northwest.

Superior Lawyer Honored.

George B. Hudnall of Superior was chosen as one of the vice presidents of the Wisconsin Bar association at its meeting at Milwaukee this week.

BOOSTERS' DAY AND TAG DAY COMBINED.

This is "tag day" and "boosters' day" in Superior, and a good many feel better in view of the fact that generally speaking it is also "pay day." The town is besieged with people selling tags and tickets.

Hunting Licenses.

Already over 300 hunting licenses have been issued by County Clerk Leader, because of the nearness of the opening of the duck season. It is expected that a small army of nimrods will start out on the first day of the season.

HINCKLEY MEMORIAL.

Exercises Sunday Next Commemorative of Great Fire.

Hinckley, Minn., Aug. 31.—With Judge Nethaway of Stillwater delivering the memorial address next Sunday afternoon the people of this section of Pine county will pay tribute to the memory of the pioneers who became victims of the great holocaust of 1894 that destroyed the villages of Hinckley, Mission Creek and Sandstone and in which 418 men, women and children lost their lives.

Commemoration exercises have been held each year at the small cemetery in which 248 of the unidentified dead are buried in four long trenches, whose last resting place is marked by the beautiful granite shaft erected by the state.

Each year there has been a large attendance at these ceremonies of those who lost friends or relatives.

FINAL SALE
—OF—
Summer Millinery

This is the last sale of this summer.

Trimmed Hats, divided into two lots, values to $20.00, $1.50 and $3.00.

Shapes at 50c and 75c. Flowers at 25c.

COME EARLY!

Sibbitt's 5 West Superior St.
EXCLUSIVE MILLINERY.

National Heads of Auxiliary of Spanish War Veterans

HULDA GUTHNER.

Miss Effie M. Record is president-general and Miss Hulda Guthner is secretary-general of the auxiliary of the United Spanish War Veterans. Both these women live in Denver. They will attend the ninth national encampment of their organization at Atlantic City on Sept. 9, 10 and 11. The auxiliary of the United Spanish War Veterans is to the United Spanish War Veterans what the Women's Relief Corps is to the Grand Army of the Republic. They have established auxiliaries in practically every state where the United Spanish War Veterans are organized. These include Manilla, Philippine Islands, Gatun, Canal zone. Women relatives of persons eligible to membership in the United Spanish War Veterans are eligible to membership in the auxiliary. The auxiliary is also open to nurses and patriotic women engaged in relief work during the war with Spain and the incidental war in the Philippines.

EFFIE M. RECORD.

GILBERT TAX CASE FINISHED

Judge Dibell yesterday took under advisement the Gilbert tax assessment case, which has been pending in district court since the first of the week. The case has attracted attention among the people of the new range towns, because of the points which have been raised.

The legality of the assessment of about 250 lots in the village of Gilbert is attacked. At the time of the first assessment of the lands in the village these lots were assessed low, it is claimed. At the 1910 assessment, a substantial increase was made. The property owners claim that the raise was not justified and refused to pay. Taxes amounting to about $7,000 were held back from the village of Gilbert.

The county started proceedings to enforce collection. Among the witnesses heard yesterday were: E. C. Jones, D. M. Mouser, Tom Trendgrove, C. O. Welsh, L. Rubenstein and Peter Cosgrove.

Probate Calendar.

The probate court calendar for Monday and next week promises to be a large one in the number of cases to be disposed of. The following matters will be taken up:

Appointment of administrator—Estates of John Trdal, Anna M. Palo, Milof Matic, William T. Murray, Emma McDermid, Mile Patrovich.

Proof of wills—Peter Haugen, Theo. Schmalholz.

Order to eamine final accounts—Nils Swanson, Ilija Danyanovich, Joseph Ravzeli, Flora D. McFadden.

Petition for license to sell land—Frank Banta.

Petition to convey land—Eino Havanko.

Claims—John C. Ellingson, Louisa M. Botsford, Edward C. Owens, William Hocking, Anna M. Wilson, Gjoreg Lemarch.

Order granting administration—Estates of August Kruger, Anton Zeleffski, James McDowell.

Final decrees—Hogen Volland, Mary J. Croll, Carl J. Nelson, Thomas A. Hillhouse.

Order appointing guardian—Ray M. Cook, John E. Olson.

Order appointing special guardian—Billie Calliday.

Order allowing final account—Carl J. Nelson.

Order allowing compensation of guardian—Mason Douglas.

Decree of descent—Margaret Brandes, John Sandberg.

Stores do not prosper just because they are stores—nor even because they are GOOD stores. They must be "pushed by publicity."

OBITUARY

Edward Murray La Penotiere, well known in Minnesota, a descendant of the Huguenots, and also of a noble English family, is dead at his home in Minneapolis, Minn. He was born at Woodstock, Ont., in 1844, and for a number of years lived at Cedar Rapids and Grand Junction, Iowa.

Mr. La Penotiere came from a distinguished English family, his grandfather, Capt. Frederick La Penotiere, having commanded the schooner Pickle under Lord Nelson in the battle of Trafalgar. His father, William La Penotiere, was appointed judge at Toronto by the crown in 1834. Mr. La Penotiere is survived by his wife, born Emma McKee, to whom ho was married in 1877.

Rev. D. L. Crowe of Kewanee, Ill., member of the state park board and a brother of Dean Crowe, of Jacksonville, Ill., and Rev. Joseph Crowe of Chicago, died in Rome, Italy, Aug. 30. He will be buried there, according to a cablegram received by relatives.

George Washington, a planter, collateral kinsman of Gen. George Washington and a native and resident of Westmoreland county, where the first president was born, died in a hospital at Richmond, Va., of heart disease. He was 58 years old.

Duc Decazes died at his chateau at Chantilly, France, Aug. 31 at the age of 48 years. He suffered an attack of paralysis a year ago. A second stroke came Friday night. Duc Decazes was the third of the line. He also bore the Danish title of duke of Glueeksbierg. He is succeeded by his son, Louis, born in Paris on Feb. 28, 1889.

GOES TO POOR HOUSE AFTER SEVENTY YEARS OF ACTIVE WORK

When Angus McDonald, wizened and gray, walked into the poor commissioner's office yesterday afternoon and asked to be sent to the county poor farm, he declared to Clerk Charles Shogran that he had supported himself for seventy years without a cent from his friends, relatives or the public.

Save for his rheumatism, McDonald declared that he would be "as lively as a spring colt," although he is now nearly 87 years old. He was apparently troubled little with the usual infirmities incident to old age, except that he was rheumatic. He told Mr. Shogran that he had been working steadily making enough to support himself but that he felt that he was playing out.

The old man came to the city yesterday from Swan River, where he has been living for several years. He said that he had been given work doing chores about various farms. The other day, he said, he figured that he was getting too old to be useful and that he had better retire from active worfl. So he bought a ticket to Duluth and called on the poor commissioner.

Forty years ago McDonald moved to Minnesota from Canada, where he had a farm for thirty years previous. He said that he had never been married and didn't know of any relatives, his parents and other members of his immediate family having died when he was young and a boy in Scotland.

Mr. Shogran assured McDonald that he would be given quarters at the county poor house and that he would be well taken care of in his declining days. He was taken out yesterday.

McDonald is the second oldest man at the farm. John Foleno, aged 92, is the oldest inmate.

WILL OPEN BETHEL SOON

Handsome New Structure Will Be Completed Within a Month.

Will Provide Accommodations for 250 Men—Fireproof Construction.

Duluth's new $100,000 Bethel building will open its doors for business within a month, according to announcement made today by the building committee of the Bethel society.

Construction work has practically been finished and Contractor Lounsberry now has a crew of men putting on the finishing touches on the interior. There is yet some plastering to do and some plumbing, heating and electric wiring connections to make.

The building will be the latest work in fireproof construction. It is four stories high and built of steel and concrete with brick facing. The floors, which are of reinforced concrete, are ten inches thick. There will be accommodations for 250 people.

The sleeping quarters consist of two large dormitories, each being able to take care of fifty-five men and private wards to accommodate the rest. The building is well lighted, having been so constructed that there is not a dark room in the place. The ventilating system which has been installed is the very latest, it being possible to change the air in the entire building within ten minutes.

A large spacious reading room and chapel, a good-sized dining room and kitchen, a doctor's office, an isolation ward for special cases, a laundry room for the men with steam dryers and fumigators, large bath room quarters with showers and other modern plumbing equipment are among the many features of the new building.

The new Bethel will have a "snake" room. To this room will be assigned men who come in and who are suffering from the ill effects of over-intoxication. As soon as they have sufficiently sobered they will be removed to more congenial quarters.

Another interesting feature of the new Bethel home is a large veranda on the Mesaba avenue front, which overlooks the harbor. This will undoubtedly prove a very popular rendezvous for the patrons of the Bethel during seasonable weather.

AMERICAN FUNDS HELPING OROZCO?

Senate Sub-Committee Prepares Investigation Into Rebellions.

El Paso, Tex., Aug. 31. — Arrangements were made today for the investigation by the sub-committee of the United States senate as to whether American money was furnished to assist the Orozco or the Madero revolutions in Mexico.

Senator Fall of New Mexico, a member of the sub-committee, is here seeking witnesses. Before taking testimony he will go to Los Angeles to meet Senator William Alden Smith, and after an investigation there the two plan to return to El Paso to take testimony here.

"We will investigate not only the effect of American capital on the present revolution as conducted by Orozco," said Senator Fall, "but the effect of American capital on the revolution against the Diaz government as conducted by Francisco Madero, now president of Mexico. Also the trouble in Cuba will come under our investigation.

"There was a certain element of truth in the assertion from the City of Mexico that I had attempted to see Pasquale Orozco, the leader of the present revolution, but it was not true that I did see him or communicate with him, or that I had anything to do, intentional or otherwise, with the failure of recent peace negotiations. I attempted to see Orozco because he had made allegations on many occasions that American money influenced the Madero revolution, and this was in direct line with our investigation.

"I merely wished to give Orozco, whom I know personally, an opportunity to prove his claims."

BLAMES FLAGMAN FOR 13 DEATHS

Commerce Commission Inspector Also Criticizes C. B. & Q. Management.

Washington, Aug. 31.—Responsibility for the accident on the Chicago, Burlington & Quincy railroad at Western Springs, Ill., July 14, in which eleven passengers and two employes were killed and twenty-six passengers and two employes were injured, is placed by the interstate commerce commission upon Flagman Woodworth.

Chief Inspector H. W. Belnap's report to the commission says the accident, which was a rear-end collision, might have been prevented had the flagman exercised proper precautions in warning the oncoming train. It is pointed out that Woodworth did not give warning at a sufficient distance to enable the engineer to stop, and gave merely a caution signal instead.

Up to Managers.

"A contributing cause of the accident," reports Inspector Belnap, "was the failure of Engineman Brownson properly to control the speed of his train and to obey the indications of fixed signals. This investigation also disclosed the fact that it was not an uncommon occurrence for trains to run past signals in the stop position during fogs or stormy weather."

Sharp criticism also is made in the report of the high rate of speed at which the train was being run, particularly as the weather was foggy and heavy. One of the officials of the line, F. C. Rice, inspector of transportation, testified that "txcessive speed is the cause of about 75 to 80 per cent of the catastrophes in the last few years."

Inspector Belnap points out that if this statement be true, "it lies wholly within the power of the railroad managers virtually to put an end to from 75 to 80 per cent of these harrowing disasters."

A GREAT BOON FOR BONEHEADS.

Chicago Inter-Ocean: It took a German scientist to invent the intellectual pill.

The basis of this is a drug called anti-kenotoxin, which has the quality of neutralizing the poisons which are said to be the cause of mental fatigue.

Dr. Weichardt, professor at the University of Erlangen, recently demonstrated that the muscles of animals suffering from physical or mental weariness secrete a certain poison, to which he gave the name kenotoxin. Then it was shown that antikenotoxin injected into a man increased his physical and mental vigor.

This led Prof. Lorentz to think of utilizing antikenotoxin to stimulate brain work. He considered that errors of calculation, for example, should be set down to fatigue.

He found that problems given to his class in mathematics at the beginning of the lesson were solved in five minutes by three students; in eight minutes by thirty-three; in ten minutes by sixteen. Other similar problems, given at the close of the lesson, were solved in five minutes by one student; in eight minutes by twenty-seven; in ten minutes by twenty-three. Evidently, said the professor, it is mental fatigue that causes the slower work.

On a subsequent day Prof. Lorentz vaporized antikenotoxin in the classroom first before the close of the period and then set his pupils problems as before. The result was that they were solved in three minutes by thirty-one and in ten minutes by one. And the solutions contained fewer errors than usual.

This was the origin of Dr. Lorentz's intellectual pills! European physicians are still a bit skeptical, saying the pills must be subjected to more thorough tests.

Peking Daily News: Several ladies have asked Gen. Li to establish a women's law school in order to promote the political education of women as a preliminary step to giving them a voice in the parliament. It is reported that Gen. Li has told them that the time is not yet ripe for women to learn law.

NATIONAL GAS LIGHT CO.
19 FIRST AVENUE WEST.

Repairing of all kinds of Gas Lamps. Exclusive agent for the National Lamp. Prompt service by J. B. Dye. Call 19 First avenue west or 113 Twentieth avenue west. Both 'phones: Melrose 4039; Lincoln 429-X.

THE PALM ROOM
At the SPALDING
MOST DELIGHTFUL AND LUXURIOUS RESTAURANT IN DULUTH.

REPUTATION is as essentially a business asset as *money!* That's the reason we guard the *good will of our customers* as diligently as we guard our cash; for "Being Favorably Known" is *hard to acquire* and *easy to lose;* yet it's an important part of our stock in trade.

One always feels a certain satisfaction in directing a *friend* or even a *total stranger* to *this* store, for you are *sure* of the treatment she will receive, and sure of the *quality* of goods that will be laid before her—Because you *know* that everything we sell is *as good as we can get,* and we aim to maintain a standard which *promotes public confidence.*

J. M. Gidding & Co.
Correct Dress for Women and Girls

YOUR MONEY
DEPOSITED IN A SAVINGS ACCOUNT
on or before September 10th, 1912, will draw
Interest From September 1st.
Four Months' Interest Credited Jan. 1st, 1913.
Now is the Time to Start Your Savings Account With This Bank.
3%—INTEREST—3%
PAID ON DEPOSITS
Northern National Bank
ALWORTH BUILDING
The Bank Will Be Open From 6 to 8 o'Clock Saturday Evening.

HAZELWOOD LUMBER CO.
JOHN CASHIN, Manager.
Thirty-ninth Ave. West.
"All distances look alike to us."
Just received a car of Red Cedar Siding.
Will figure on your lumber bills and mill work. Sewer pipe for sale. Thirty-ninth avenue west, between the two car lines.
Duluth 'Phone, Calumet, 61; Zenith, Cole, 342.
Residence, Cole, 302-A.

HAVE STRICTURE? ARE NERVOUS? FAGGED OUT? MEN BAD STOMACH? VARICOSE VEINS? RHEUMATISM?

Are you secretly suffering from the effects of early indiscretions or excesses? Do you have bad reams? Are you gloomy, despondent or melancholy? Do you feel tired, exhausted and discouraged? Do you lack energy and ambition? Do you have vital drains, the result of weakness due to mistakes in early life? Do you have specks before the eyes and dull headaches? Are you easily frightened? Do you lack confidence in yourself? To be strong, vigorous and manly you must stop the vitality leaks. Then you will build up your mental and physical powers, and restore strength to weak organs as well as increase your money-earning power. Every man should awake to his true condition and not neglect his case by reason of false modesty.

You should not listen to people who are unfamiliar with the character of these ailments when proper treatment would save you much suffering and misery.

MEN, WHAT YOU WANT IS A CURE

Our treatment will stop drains or vitality leaks. Our system of vitalizing will restore strength, power and vigor to weak organs. Our blood purifying, blood vitalizing treatment will drive blood poison out of your system, and do for you what no other treatment will do—cure you to stay cured. Successes are based upon indisputable and time-proven facts.

We do not want you to pay us one dollar for treatment unless you are perfectly satisfied in your own mind that we understand your case and its treatment.

Do not let money matters deter you from coming here at once. You will have no trouble to make satisfactory arrangements with us for a cure.

Our fees are reasonable and no more than any man is able and willing to pay. Moderate charges, fair dealings, faithful service and speedy cures are responsible for our large practice.

If you cannot call, write for free diagnosis blank and book.

CONSULTATION AND ADVICE FREE. TAKE ADVANTAGE OF THIS OPPORTUNITY TO LEARN YOUR TRUE CONDITION AND BE CURED SECRETLY AND CONFIDENTIALLY.

PROGRESSIVE MEDICAL ASSOCIATION,
NO. 1 WEST SUPERIOR STREET, DULUTH, MINN.

HEAL DISEASES WITH X-RAY AND ELECTRICITY

THE MOST WONDERFUL OF ALL THE CURES THAT HAVE BEEN MADE IN THE CITY OF DULUTH WERE NOT MADE WITH THE AID OF THE KNIFE, NOR WITH ADMINISTERING MEDICINES; THEY WERE DONE WITH THE AID OF THE X-RAY AND ELECTRICITY.

NEVER BEFORE HAVE SO MANY PEOPLE BEEN CURED IN SO SHORT A TIME. THE ELECTRO MEDICAL DOCTORS OF DULUTH HAVE HAD GREATER SUCCESS IN RESTORING HEALTH TO THE SICK AND SUFFERING, THAN ANY OTHER INSTITUTION. THEIR DOCTORS ARE SKILLED SCIENTISTS, WHO NOT ONLY KNOW MEDICINE IN ALL ITS BRANCHES, BUT ALSO THEY ARE EXPERTS IN DIAGNOSIS, THE X-RAY AND IN THE ADMINISTRATION OF ELECTRO MEDICINE FOR ALMOST ANY AND EVERY KNOWN CHRONIC DISEASE OF MEN AND WOMEN.

THE ELECTRO MEDICAL DOCTORS EXPECT TO HAVE CURED 1,000 PEOPLE BY THE END OF 1912. THEY OPENED THEIR OFFICE ON THE 15TH OF JANUARY, 1912, AND HAVE SUCCESSFULLY CURED MORE THAN 500 MEN AND WOMEN, MANY OF WHOM HAD BEEN GIVEN UP IN ROCHESTER, MINN.

BEEN OPENED FOR CANCER.

Mr. Johnson of Ironwood had gone to Rochester, Minn., to have cancer of his stomach removed, however, when the surgeons had seen the extent of the disease, they sowed him up and left him go as his cancer had progressed beyond the operative stage. His wound had not healed yet when he came to the Electro Medical Doctors of Duluth, who immediately began to work on the cancer. This is only a few months hence and Mr. Johnson has not only gained in weight and health, but has lately started to work to support his family.

Lately there have been several patients who had been operated upon. Exploratory incisions revealed the fact of advanced cancers, in which case they were not operated upon any further, but were left with the cancerous growth. Out of the six which have applied for treatment by the Electro Medical Doctors, five have improved so much that patients and doctors alike are living in greatest hopes of healing the disease completely.

POWERFULLY HEALING.

So powerfully healing and curing qualities is Electro Medicine that the most advanced hospital and sanitariums of the East as well as in Europe are employing Electro Medical experts.

Healing disease through the medium of high electro-medical power is but a natural phenomenon whereby the nerves and vitality itself is restored and liberated from disease and the blood will flow unobstructed through veins and arteries of the body.

Electricity has been the master key which has unlocked the doors which have revealed nearly all of the important discoveries up to the present time and there is no doubt that the solution of the medicine difficulty lies in electricity.

The trend of science on all sides is to electricity. Discoveries made hour by hour point to one grand conclusion—the bed-rock of Nature is electricity. Life, force and mind are intimately connected with electricity. A man, brain and body, is a battery, and the nerves correspond to wires. The power that drives the body is electricity. Life is electricity and ozone its normal supplement which supplied the red corpuscles of the blood with the element of life.

GET OUT THE POISON.

One of the first things the Electro Medical Doctors do, when a patient comes under their treatment is a thorough cleansing of the whole system. Electrical machines which generate a power as high as 100,000 volts take in the remedies into the diseased body with lightning rapidity. Poisons which lodged for years in the body and have caused the patient's illness, are broken up and are compelled to leave the body, and quite often may one see the disease disappear while the patient is under the influence of Electro Medical power. Such is the case with some forms of Excemas, Erythemas or eruptions also in ulcerating wounds and open legs, carbuncles, and other sores of nonmalignant character.

HEALING STOMACH TROUBLES.

There is hardly anything more wonderful than the method of these doctors, and it probably would be hard to find people who are more happy than those who have been treated by the Electro Medical method. Mrs. Gustavson of Duluth said that she has been troubled with stomach trouble for the last eleven years and there was nothing which did cure her, she had received only three treatments and feels entirely free from pain and feels at least ten years younger. She said that a thousand dollars would not be as welcome to her as her health is now. Among other patients was a man whose left arm was paralyzed for ten months; he spent six months in the hospital without getting any better; a few treatments have brought new life in the arm so that he can move it fairly well The doctors say that there is absolutely nothing wonderful in the treatments, nor is there any mystery in the rapid improvement of the patients. While the patient is put under the influence of 20,000 volts of the Ozone-Electro—X-Ray power, every tissue in the body gets new life and the patient has the most pleasant feeling. This Electro Medical power is so strong that uric acid crystals are dissolved in the blood as well as in the joints, and other poisons, which are the cause of so many diseases, are carried away and the nerves, stomach or the joints are made healthy in the most natural way.

The Electro Medical Doctors are permanently located at No. 26 West Superior street (next to Gidding's), Duluth. Every sick man and woman is welcome to a free consultation.

DULUTH BOOSTERS, 400 STRONG, INVADE HIBBING

Visitors Are Cheered as They March Along the Streets.

White Caps, Duluth Pennants and Song Birds in Evidence.

(By a Staff Correspondent.)

Hibbing, Minn., Aug. 31.—(Special to The Herald.)—The St. Louis county fair is turned over to Duluth today.

About 400 business men of the Zenith City, accompanied by the Third Regiment band, arrived on a special train shortly before noon today and took possession of Hibbing. The invasion was a welcome one. Hibbing has been looking forward to the visit of the Duluth visitors and it seemed that the entire population of Hibbing and of two or three more range towns for good measure, was out to greet the Duluthians and welcome them to the fair.

When the train pulled in the coaches disgorged their crowds of boosting Duluthians. Every man wore a white cap with a ribbon badge bearing the word "Duluth." They carried Duluth pennants attached to canes, and wore their most enthusiastic Duluth smiles.

The Duluthians formed in line behind the Third Regiment band and Company E, Minnesota National Guard, which is here for a sham battle with Company M of Hibbing. The parade marched through the streets, which were lined with cheering people. It was the most enthusiastic, exuberant, encouraging demonstration of interest that has taken place during the fair, and the Hibbing people who have worked hard to bring the fair to a place of recognition in other parts of the county were delighted. The parade was three blocks long. A crowd of cheering people, that jammed the sidewalks, greeted it at every block. It was like the return of a lot of conquering heroes, and much more of an attraction than any parade that has ever been held in this village.

Dinner at Armory.

The parade wound up at the Armory, where the Girls' Booster club and the Church of the Blessed Sacrament served dinner. The dinner was all that could be desired, and the servers were the flower of Hibbing girlhood, of which the Duluth boosters were not unappreciative.

After dinner the Duluth visitors went to the fair grounds, where special features had been arranged for their entertainment. The agricultural exhibits were visited by most of the Duluth party, and there were revelations that set the Woodland and Lakeside contingents to squabbling about the relative production of Woodland, Lakeside and the Hibbing district, agriculturally speaking. Some of the visitors took in the horse races, and the other amusement features were not neglected. The Third Regiment band gave a concert in its best style—which is some style—and the song birds warred against the usual fair noises by raising their voices in song.

William E. Lee, a candidate for governor, accompanied the Duluth party on the special train and was drafted into service as a Duluth booster. He didn't object. In fact, he seemed to enjoy it.

F. A. Patrick and party, in an automobile, were among the early arrivals today. Another party which left Duluth early this morning was badly delayed and there was a suspicion that they had encountered roads that were not of the best.

The cars which left Duluth this morning were driven by Henry Bridgeman, E. J. Filiatrault, Norman Haagenson, Arthur Michaud, Verne Culbertson and Miss Sarah Smith. Miss Smith drove her own car and was accompanied by Misses Anna and Louise Smith, Mrs. A. Smith of New Duluth and Miss Lillie Larson of the West end.

HEAD WAITER WHO IS HELPING MAKE SPALDING CAFES FAMOUS

One of Duluth's leading colored citizens is William Dawson, who was born in the city of Indianapolis, forty-two years ago and commenced his hotel life as omnibus in the Bates House of that city. In six years he worked himself up from the lowest position in the dining room to the position as second head waiter. He left the Bates house to become general superintendent of the culinary department of the Surgical Institute of Indianapolis, remaining with this institute for three years. He then went to the Columbia on Monroe street, Chicago, as head waiter, remaining there one year. Leaving the Columbia he spent two seasons at the Grand hotel, Mackinac island and two winters at the Auditorium Hotel, Chicago. At the Grand he was head waiter, at the Auditorium, second. He then went to the Leland hotel, Chicago, as second waiter. This, during its palmy days, was one of Chicago's great hotels. He remained there for two years. He left the Leland to take charge of the Palmer House cafe, remaining there eighteen months and from there went to Pittsburg to become head waiter in Newell's Cafe, one of the leading restaurants in that city, and remained there one year. He left Pittsburg to become second head waiter at the Plankinton, Milwaukee. From the Plankinton, in 1900, he came to Duluth to become head waiter at the Spalding, which position he has held ever since.

William Dawson is an exceptional head waiter and has had rare training for his position. He is a strict disciplinarian and a man who commands the respect of those who work under him, as well as that of his employers. His work at the Spalding has greatly assisted the management of that hotel in making its restaurants, possibly the most talked about, of those of any hotel in the Northwest. He is one of the leading colored men of the state of Minnesota and holds several positions of trust in their fraternal organizations. He is a property owner of Duluth and a substantial one and takes a deep interest in the progress and welfare of the colored people of this city.

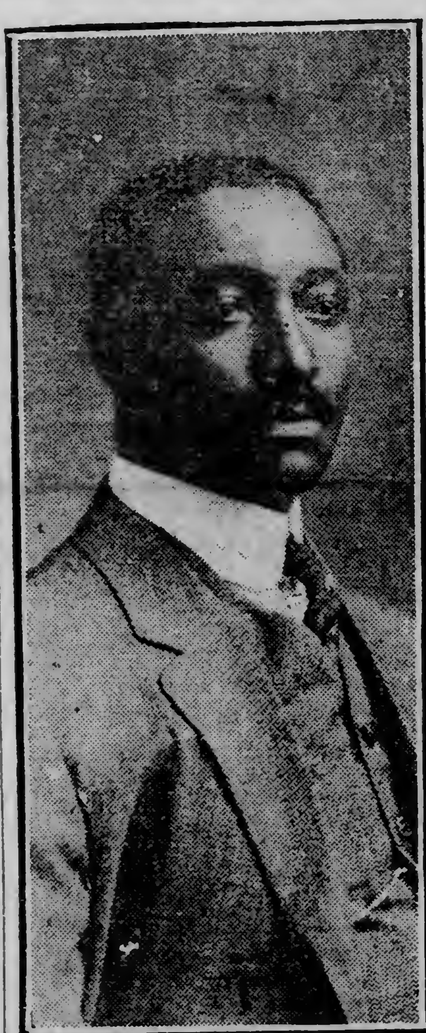

WILLIAM DAWSON.

SHOOTING WILL BE FINE ALL ALONG THE "SOO" LINE

CHICKENS-DUCKS-GEESE

Season Opens
MINNESOTA AND NORTH DAKOTA Sept. 8th
WISCONSIN Sept. 11th

Hunting Book In Colors Free At Ticket Offices Or By Mail For 2¢
W. R. CALLAWAY
General Passenger Agent
Minneapolis

"SOO" LINE

Ticket Offices
DULUTH: Superior Street and Sixth Avenue West.
SUPERIOR: Cor. Winter Street and Ogden Avenue.

PLEADS FOR WHOLE SLATE

(Continued from page 1.)

crowds that has heard him during his Vermont campaign.

"Since I have been in Vermont," said Col. Roosevelt, "I have been informed by thirty or forty voters that they intended to vote for me in November, but that next Tuesday they would vote for the Republican or Democratic candidate. I wish to emphasize that the only way you can stand for the Progressive national ticket, and incidentally for me, is to support Mr. Metzger, the Progressive candidate for governor and the Progressive state ticket next Tuesday.

Election Next Tuesday.

"The election next Tuesday will be watched eagerly outside of Vermont and judged from the national standpoint. Every political boss of the type of Mr. Penrose, every head of a big corporation of the type of Mr. Archbold, will eagerly be hoping for the defeat of the Progressive ticket in Vermont. The Penroses and Archbolds do not care a rap which of the old parties triumphs if only the Progressives are beaten.

"Up here in Vermont you will, of course, understand that your own votes in the state election do not indicate how you will vote in November, but outside of Vermont they won't understand it."

Col. Roosevelt said, after he had finished his speech, that it had been charged that he had come to Vermont merely in quest of votes for himself at the November election.

"With this fight on in Vermont I should have come anyway," he said. "I wanted to make it clear that I had come here just as much for the state as for the national ticket."

Are "After Him."

Speaking of his attitude on Senator Penrose and John D. Archbold, Col. Roosevelt said:

"These men think there must be something crooked about me. They can't understand that there is not, and they keep hoping to get something which will discredit me. Somebody is always making charges against me, and I always deny them and produce a letter to prove they are false."

SUSPENDS NEW RATES

(Continued from page 1.)

thus automatically transferring the commodities to the higher classification scale of charges.

Checked by Commission.

While in some instances charges to inter-Rocky mountain destinations would be reduced, a checking by the commission appears to indicate that the reductions would apply to little more than 10 per cent of the westbound traffic.

The lowering of rates to such destinations as Spokane, Wash., Reno, Nev., Tucson, Ariz., and similarly situated cities, was in substantial accord with the recent agreement made by shippers of these places with the railroads, and sanctioned by the commission, as a modification of the commission's findings in what popularly are known as the "Pacific coast cases."

These examples of proposed increases on commodities are cited by the commission: Thirty cents a hundred pounds on automobiles, 43 cents on furniture, 75 cents on plate glass, 10 cents on petroleum products, 40 cents on plumbing materials, 20 cents on stoves and 46 cents on vehicles.

Generally, from points of origin in Middle Western states, the charges are somewhat lower, although to many articles a "blanket rate" is applicable alike to all the East and Middle West.

It is expected the commission may be finally compelled to dispose of the case by the expiration of the period of suspension.

Johnstad School of Shorthand and Penmanship.

For the past two years I have conducted a school of shorthand and penmanship for the purpose of devoting all my time and attention to special work. I have met with encouragement at the hands of business men, parents and students of this city and community for which I wish to express my sincere appreciation. I have resolved to make the coming year a greater year for the advancement of good shorthand and penmanship. I have secured the right to teach in Duluth the Success System of shorthand, which holds the world's record for speed and accuracy. It shall be our endeavor to give to the students of the Johnstad school the best stenographic training possible. Miss Lillian Olssen, formerly teacher in the Lincoln school, this city, has had charge of the English department during the past summer. Visit the school. Write or telephone (Grand 2354) and get our prospectus. It gives information that every one interested in learning shorthand should know. Fall term opens Tuesday, Sept. 3. Day and evening sessions. Johnstad School, 315 West First street, Duluth, Minn.

Storekeeping consists of buying and selling. And you cannot buy goods you do not know about, nor can you sell unless others khow what you have to sell.

BOYS

THE GALAHAD SCHOOL
Hudson, Wis. Twenty Miles East of St. Paul. The School that Gets Results.

A preparatory school of high grade. Number limited to fifty. Personal attention. Indoor, land and aquatic sports. New dormitories open this fall. Complete equipment. Early registration required to secure rooms. A school where the boys do things. Catalogue. Box A.

T. W. MacQUARRIE and J. P. INGLIS, Principals.

FALL TERM OPENING
Week of September 1st

PROF. L. C. COFFIN

Beginners' class Tuesday evening, Sept. 3rd, 8 p. m.
Private assembly Tuesday evening, Sept. 3rd, 9 p. m.
Advanced class Thursday evening, Sept. 5th, 8 p. m.
Private lessons by appointment, afternoon or evening.
Special rates for private classes, clubs and those wishing to form special classes.
Write or call for prices and arrangement.

COFFIN'S DANCING ACADEMY
Office, 25 Lake Avenue North. Hall Entrance, 8 West First Street.
Zenith Phone, Grand, 1248. Bell Phone, Melrose, 3485.
SPECIAL RATES NEXT WEEK ONLY.

CONTRACT FOR WATER MAINS

S. Johnson Will Lay New Duluth System—Penalty for Delay.

S. Johnson has been awarded the contract for the laying of the gas and water mains for the New Duluth system.

The board of water and light commissioners, in letting the contract, passed a resolution requiring the contractor to lay all pipe delivered before Oct. 1, by Dec. 1, and all pipe delivered after Oct. 1, within similar time, under penalty of $5 a day.

The contract price is $7,371.34 on the estimates. The contract calls for the laying of about 11,000 feet of gas pipe and the same amount of water pipe. The water mains will vary in size from six to twelve inches. The gas mains will all be four inches.

Water in quantities sufficient to supply New Duluth has not yet been discovered by the sinking of wells, but the engineers of the board believe that sufficient water will be found at depth. The drills have gone over 100 feet in the earth without finding water enough, but they are likely to get into quantities of water at any time now. As soon as they do, the contracts for the independent pumping plant will be let, and by the time the plant is built and equipped the mains are expected to be ready.

E. Norquist & Co. were given the mains in Twenty-sixth avenue east from First to Sixth street. The main will be ten inches. The successful bid was $3,392.

FATHER OF NINE DIES.

Michael Stroud, Father of Duluth Woman, Is Called.

Hancock, Mich., Aug. 31.—Funeral services will be held tomorrow at 2 p. m. from the home for Michael Stroud, a resident of this section for ten years, who died Thursday, aged 66. His son, Charles, was formerly the star on the Copper Country Hockey league.

The widow and nine children survive, five daughters, Mrs. Wellington Byce of Manitoba, Mrs. Eugene Vigent of Houghton, Mrs. W. H. Husband of St. Paul, Mrs. Norman Hollingshead of California, and Mrs. Chris Bryan of Duluth; four sons, David and Albert of Hancock, Robert of Chassell and Chester of Peshtigo, Wis.

OPEN BIDS FOR STREET WORK

The board of public works yesterday opened bids for several improvements and the contracts will probably be awarded Monday, subject to the council's approval. The largest job is the paving of Twenty-seventh avenue west from Michigan street to Fifth street. G. R. King was low on plain macadam at $16,007.35, and on bituminous pavement with a concrete curb at $19,208.35. King was low on silica concrete with a sandstone curb at $17,475.10, and with granite curbing E. A. Dahl was low at $16,276.51.

Gust Hiner was low on the sanitary sewer in Helm street, between Twenty-sixth and Twenty-seventh avenues west, his bid being $3,340.25.

George R. King was low on the sanitary sewer in Woodland avenue, between Allen and Niagara streets. His bid was $3,107.50.

Nelson & Soren were low on the grading and guttering of Eighth alley, between Seventh and Eighth avenues east. The bid was $824.50.

Adam McAdams was low on the grading of Zimmerly avenue at New Duluth. His bid was $2,031. The road is part of the proposed street car route to the western suburb.

MRS. HUTT IS DENIED DIVORCE IN NEVADA.

Reno, Nev., Aug. 31.—Mrs. Edna Hutt, wife of Henry Hutt, the artist, was denied a decree of divorce in the district court here by Judge French. The court held that Mrs. Hutt's allegation of wilful desertion had not been substantiated.

Dodge Gets Decree.

Reno, Nev., Aug. 31.—Philip C. Dodge, president of the Mergenthaler Type company, has been granted a decree of divorce from Margaret Dodge by Judge John S. Orr. Dodge alleged desertion, saying that his wife left him while they were visiting in Europe. There was no contest.

FIREMEN IN TWO RUNS

Blazes in Residences Keep Department Busy During Morning.

Kerosene Can Again Proves Effective—$50 In Bills Burned.

Firemen had two long runs in quick succession early this morning.

The first blaze was in the residence of Dr. Robert Graham at 1919 East Second street. Workmen had been redecorating the house, and left some oiled rags in the kitchen. These caught fire and the blaze did about $250 damage before it was extinguished.

The second fire was at 524 East Eleventh street and the old combination of a kerosene can and a kitchen range was responsible. Mrs. Joseph Walkowiak attempted to light the fire this morning with kerosene. It exploded and her apron caught fire. She threw the apron off, but the blaze spread quickly through the kitchen and to the attic. The firemen had a long run up the hill, and before the fire was extinguished the damage amounted to about $1,000. The sum of $50 in bills was hidden in the attic and this was burned.

YOUR NERVES NEED

Horsford's Acid Phosphate

Especially recommended for physical and mental exhaustion, nervousness and insomnia.

FEARS TRIAL IN NEW YORK

(Continued from page 1.)

could probably get off with five years each.

The gunmen then authorized the lawyer to negotiate terms with the district attorney, it is said, but owing to Mr. Whitman's departure for Manchester, Vt., to remain over Sunday, no action was taken by the lawyer.

John F. McIntyre, counsel for Becker, indicted as instigator of the murder, has issued a statement declaring that "the trial of Becker in the newspapers has been a disgraceful proceeding."

"Sacred Rights Obliterated."

"Day after day," said Mr. McIntyre, "that which transpires in the grand jury room is expressed broadcast and done only with one viewpoint—to so bias and prejudice the public mind that the accused will be denied a fair and impartial trial.

"Every sacred right guaranteed by the Constitution has been obliterated, and every tradition of criminal jurisprudence violated. Never in the history of the country has there been such a spectacle.

"The indictment was returned some weeks ago against Becker, yet if we are told aright by the newspapers, every day since then some one who it is assumed will testify for the defendant is brought to the grand jury room and there, as it is stated in the public prints, grilled by the district attorney.

"It is done to menace or intimidate to an extent that is alarming many that are willing and anxious to tell the truth in behalf of the defense. It is not unusual for a district attorney to call witnesses supposed to be for the defense in the guise of a grand jury mandate, obviously to learn what the defendant and his witnesses will say in a trial to be held.

"It is a most novel way of anticipating a defense, and in my judgment unlawful."

Denies Story of Gunmen.

Mr. McIntyre denied reports that "Gyp the Blood" and "Lefty Louie" would be produced by the defense as witnesses, or that any witnesses of the state had been "spirited away."

Becker's counsel, it is understood, has agreed with District Attorney Whitman to interpose no technicalities looking to further delay in his client's trial, when Becker is arraigned for pleading next Tuesday.

Capt. Joseph Faurot has been appointed to temporary command of the detective bureau. While Faurot, who has been in charge of the "finger-print bureau" of the department, was officially assigned to take charge of the bureau only during the absence of Inspector Hughes, who is on sick leave, it was rumored that the appointment would be made permanent.

Looks Like "Lefty Louie."

Durango, Colo., Aug. 31.—Lefty Louie, or a man answering very closely the description and pictures of him sent out from New York, is in or near Durango. He stopped at the house of W. C. Chapman and asked for a pair of shoes. The same man was seen in La Plata City Wednesday by a prospector, who recognized the resemblance of the stranger to the descriptions of Lefty Louie.

CENTRAL BUSINESS COLLEGE

30 East Superior Street, Duluth.

Office open this evening and all day Monday. Call and make arrangements to begin work Tuesday.

BARBER & McPHERSON.

HIGHER PAY AWARDED CANADIAN PACIFIC MEN.

Ottawa, Ont., Aug. 31.—The conciliation board appointed by the Dominion government in the dispute between the Canadian Pacific Railway company and its station agents and telegraph operators has rendered a decision, it is announced, granting a 10 per cent increase to be divided between the agents and operators as their services may warrant, the importance of a station varying from time to time. The decision is a compromise, which is considered likely to prove acceptable to both parties.

AMUSEMENTS

TONIGHT'S ATTRACTIONS.

LYCEUM—"The Sunny Side of Broadway."
ORPHEUM—Vaudeville.

COMEDY AT LYCEUM.

"The Sunny Side of Broadway" Opens Engagement in Duluth.

Lyceum audiences yesterday were amused and entertained by "The Sunny Side of Broadway," which opened an engagement at popular prices.

It is a lively comedy, clean and amusing. There are some catchy song numbers, and Max Bloom drew his fair share of laughter on every appearance.

The plot has to do with the love affair of a college youth and a show girl, and the parental opposition.

The popular musical numbers were: "Irish Honey Moon," "Meet Me at the Stage Door, Johnnie," "Horse Dance," "Beware of the Garden of Love," "Under the Pazaza Plant," "My Pal From 'Frisco" and "When Tommie Atkins Does the Texas Tommie Dance."

Photographers Against Bill.

Minneapolis, Minn., Aug. 31.—By appointing a committee of three men to draft resolutions, members of the Northwestern Photographers' association, in session here, Friday made a protest against the bill recently introduced in congress which would prohibit the publication or display of any photograph of a living person without the written consent of the subject. An address opposing the bill was made by W. S. Abel of Cleveland, Ohio.

AMERICAN EXCHANGE NATIONAL BANK OF DULUTH

Leads all banks in the city of Duluth and the state of Minnesota in proportion of Earned Surplus and Profits to Capital.

Capital	$ 500,000.00
Surplus EARNED	1,000,000.00
Undivided Profits	300,000.00

Interest Paid on Savings Accounts, 3 Per Cent Per Annum.

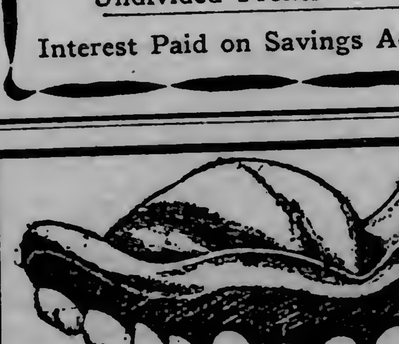

FULL SET TEETH
Fit Guaranteed

$5

Gold Crown, Bridge Work, per tooth — $3
Gold Fillings, up from — $1
Silver Fillings 50c
Set Teeth — $5

The proper care of the teeth is important in the conservation of health. Many serious diseases are directly traceable to decayed teeth. Have our expert dentists examine your teeth often.

NO HIGH PRICES.

Lady Attendant. Examination Free. Ten-Year Guarantee.

NEW METHOD DENTISTS,
DR. B. C. BROWN, Owner.
25 West Superior Street, Over Bon Ton Bakery, Next to Stack's.
Hours, 8:30 to 7.

WEST DULUTH

HERALD BRANCH OFFICES:
A. Jensen, 330 North 57th Ave. W. J. J. Moran, 316½ North Central Ave

MARKET IS COMPLETED

Farmers Now Have Place to Sell Produce in West Duluth.

Commercial Club Wants Fish Hatchery at Fond du Lac.

The West Duluth Commercial club last night received a report to the effect that the public market has been finished and that farmers are invited to come in and put their produce up for sale to the public.

The market is situated at the corner of Ramsey street and Fifty-sixth avenue and it has been suggested that market days be fixed for Tuesday, Thursday and Saturday of each week. However, the farmers will determine the days for themselves, but it is believed that these would be good days to adopt.

A committee consisting of M. J. Filiatrault, Otto Haller and F. H. Wade was appointed to invite the state game and fish commission to come here and investigate sites at Fond du Lac for a state fish hatchery. A resolution suggesting this was introduced by Mr. Filiatrault and adopted.

The Eighth ward aldermen were instructed to take up the matter of compelling the Soo road to put a depot in somewhere west of Forty-eighth avenue west as provided for in their franchise, and to consult with the city attorney about it, taking whatever steps may be necessary to bring the matter to a head.

The club voted to purchase a piano for use in the club rooms.

ACTIVITY ON WATERFRONT

Nearly 250 Men Employed Building New Coal Docks.

About 250 men are at work on the steel construction of the Island Lake company's coal dock and that of the Pittsburg Coal company. Both structures are being rushed to completion. The West Duluth water front presents a scene of great activity, of which few people in West Duluth seem to be aware.

FARMERS' DAY AT PROCTOR

The first "farmers' day" in the history of Proctor is on today. The city is dressed in its best clothes and brilliant decorations adorn the buildings and streets. Addresses are being made and a program of sports held. A picnic dinner was served at noon and immediately following that the Proctor fire department gave a most interesting exhibition, showing some quick work. The sports program and the baby contest and that among farmers for supremacy as to the largest family present, created a good deal of amusement.

PUTS A BULLET THROUGH HIS HEEL.

Fifteen-year-old Joseph Collins, son of Mr. and Mrs. Nicholas Collins of 119 North Fifty-sixth avenue west, is laid up with a badly wounded heel, the result of an accidental shooting. He rested the muzzle of the .22 caliber rifle on his heel while waiting for a target to be fixed and accidentally pulled the trigger. The heel bone was shattered and the boy is suffering much pain.

FINDING FAULT WITH CONTRACTOR.

Considerable fault is being found among Central avenue business men over the methods used by Contractor Dahl in the work of paving. The street is torn up from one end to the other, badly blocked in places, and no effort has yet been made to lay any concrete and get the work out of the way. The council's attention will be called to this on Monday night.

Motor Boat Parade.

All arrangements have been made for the motor boat parade of the Western Boat club on Monday, and the members are just now wishing hard for a clear day. The parade will be from the slip between Sixty-first and Sixty-third avenues to Fond du Lac, where a basket picnic will be enjoyed. The boats will be vivid with color and a pretty scene will be obtainable if the weather is good.

IS KNOWN IN WEST DULUTH

Young Woman Arrested in Superior Has Bad Record Here.

The Superior police find Mabel Howard, the young woman arrested in an opium den there a few days ago, in company with a negro, considerable of a mystery.

Lieut. Wilcox of the West Duluth police says that the woman is no mystery to the Duluth police. She was arrested in West Duluth on July 4, in company with a colored woman named Mary Carter, whom she claims to be a sister-in-law. They were arrested in a boarding house at 226 South Fifty-sixth avenue on complaint of some of the boarders that they were immoral women. Mabel says that early last spring she was married to a colored Portuguese at Ishpeming, Mich. His name is Bart Howard and he was on July 4 a piano player at Dunn's saloon in Red Jacket, Mich.

Mabel told the police here that when she was 14 years old—she is now 21—she was arrested in Calumet for running away from home, and was sent to the reform school at Adrian, Mich., where she was for three years. When she was released from there she met Howard, and they corresponded at intervals until three months ago, when they met again and were married in court at Ishpeming. She told the police that she smokes cigarettes and sometimes cigars, that she drinks very little, and also that she is not immoral. Now she is held by the Superior authorities, who do not seem to know just what to do with her.

Anderson-Carey.

Alfred Carey of West Duluth was married on Thursday in Superior to Miss Katherine Anderson of that city. Mr. Carey is an operator on the Soo road and his bride is a daughter of Mr. and Mrs. Thomas Anderson of 1817 Winter street, Superior. The wedding was a very quiet one.

Bethany Services.

Services tomorrow in Bethany Norwegian-Danish M. E. church, corner of Sixty-fifth avenue west and Polk street. Rev. C. A. Joranson, pastor, will be as follows: Sunday school, 9:45 a. m.; morning service at 10:45. Epworth league at 7 p. m. and evening services at 8 o'clock. At the latter Prof. C. W. Schevenius of Evanston, Ill., will preach. The choir will give a musical program at each service.

West Duluth in Brief.

Euclid chapter, Order of the Eastern Star, will hold its first regular meeting since vacation on next Tuesday evening.

There will be no services at the Smithville M. E. church tomorrow.

Tomorrow morning Rev. C. W. Emery will give a Labor day sermon in Merritt Memorial M. E. church. Miss Esther Larsen will sing.

Mother's Friend peerless blouses and shirts, ages 4 to 16, 50 cents. The Great Eastern.

Mrs. William Mitchell of Port Huron, Mich., is the guest over Sunday of Rev. and Mrs. W. H. Farrell. She is on her way to Ely to visit relatives.

The morning and Sunday school services will take place at the Swedish-Finnish Lutheran church as usual tomorrow, but there will be no evening service for the reason that the pastor, Rev. G. Oberg, will take part in the Luther league meeting at the First Lutheran church at the East end.

Watch repairing. Hurst. West Duluth.

A prayer meeting will be held this evening at the home of William Riska, 513 Fifty-third avenue west and following that will be held a farewell party in honor of Alfred Haga, who will leave on Monday for Augustana college, at Rockford, Ill.

Joseph Bennett and Thomas Sinnott left this afternoon for the Twin Cities to attend the state fair.

Henry Fisher, whose foot was crushed at the Alger-Smith mill two weeks ago, was able to leave the Duluth hospital today and go to his home.

Mrs. A. L. Murray, who has been ill at St. Luke's hospital for the last week, has returned to her home at 620 North Fifty-seventh avenue west.

Famous Bunker Hill school shoes, the best in the land; button and lace; black and tan; $1.75 to $2.50. The Great Eastern.

C. C. Salter has just returned from Barnum, where he was on business.

Rev. S. A. Jamieson will preach tomorrow at Carlton.

Just the school suit for the boy. Our new Norfolks, blue serge and fancies, $3.95 to $6.95. The Great Eastern.

Rev. W. L. Staub of the Westminster Presbyterian church has returned from a month's absence in the East and will preach twice in his church tomorrow.

The funeral services over the remains of Mrs. Edna W. Getchell, mother of W. B. Getchell, will take place at 3 o'clock tomorrow from her son's residence, 721 North Fifty-eighth avenue west. The remains will be shipped to St. Cloud for interment and services will be held there on Monday.

For rent—Modern house, very desirable; also several cottages and flats for rent. W. B. Getchell, 319 Central avenue.

Omega Eta Tau Elects.

La Crosse, Wis., Aug. 31.—The Omega Eta Tau, the high school Greek letter fraternity, which has been in session here this week, has adjourned after the election of the following officers: President, Howard Butler, Council Bluffs, Iowa; secretary, Ray Sorenson, La Crosse, Wis.; treasurer, S. Sherill, St. Louis, Mo.; magazine editor, F. Fritz, St Louis, Mo.

St. Louis was awarded the national convention in 1913.

Butte Welcomes Debs.

Butte, Mont., Aug. 31.—Eugene V. Debs, Socialist candidate for president, received an ovation here Friday night from a theater full of admirers, and from another in front of the theater which was unable to gain entrance. An admission fee was charged.

If you have never read every ad in any one issue of this newspaper, try the experiment. You'll be glad you read this suggestion.

MONEY!

In Amounts of From $100 to $5,000 for First Mortgages.

PROMPT SERVICE
REASONABLE RATES

E. G. KREIDLER
405 Central Avenue.

NEWLY OPENED--HOTEL GRAND
5219 RAMSEY STREET.
AMERICAN OR EUROPEAN PLAN.

Centrally located between the NEW STEEL PLANT and the CITY OF DULUTH. | Forty new, nicely furnished, steam heated rooms, with bath and electric lights.

FIRST CLASS TABLE BOARD

Lowest rates can now be obtained for the winter months. Our catering to Weddings, Banquets, Societies and Private Parties will be our Specialty. An invitation is extended the travelling and general public to make the GRAND HOTEL their headquarters.

Jennie Schwantz was in the custody of R. E. Morse as well as of the police when she woke up at headquarters this morning.

Who's R. E. Morse? He's an old friend well known to those who throw discretion to the winds while traveling under the bright lights where the chief topic of conversation is "Give I's Another."

R. E. Morse generally comes around the morning after the night before. Those who have met him and know him from experience declare, as they call for ice water to quench that burning thirst or hold shaking hands to fevered brows and curse that nauseating, dark brown taste, that they have had more welcome visitors. Casting aside the decorations and the capitals he is more commonly recognized in his everyday garments as plain remorse. The accepted mode of greeting him, made so by ancient usage, is "Never again for me."

Jennie was in the grasp of R. E. Morse, capitals and all, this morning. Jennie is an old acquaintance. For years back her name has decorated the blotter at irregular intervals, their length usually varying according to how long she was in jail the last time. But this a. m. she was in worse shape than usual. Not only did she have the customary accompaniments of too long an acquaintance with old King Barley Corn, but her features showed plainly that she had been engaging in battle. Her eyes were what is termed black and blue, and divers bumps and bruises were mute evidence of what had happened to her.

She looked as though she had been picked up in a cyclone, but the police say that such was not the case. They aver that she encountered a veritable whirlwind in the person of Eva Saharan, who is a close rival of Jennie when it comes to the question of which has been arrested the more times.

What caused the trouble in the first place is not known to the minions of the law. It appears that Jennie and Eva were engaged in a drinking bout down on Garfield avenue and that it developed into another kind of bout in which Jennie got decidedly the worst of it. Not only was she beaten up but she was so unfortunate as to fall into the hands of the police, while Eva managed to make a safe getaway before the bluecoats swooped down upon her.

The authorities declare that Jennie ought to be well versed in the art of handling herself. They point out that she is the wife of one who was well known in these parts in years gone by as the "Minnesota Chicken," who was quite a favorite in the square ring. But if she tried to come back she failed woefully, for she was no match for Eva at all.

When Jennie was brought into court this morning she entered a plea of guilty to second offense drunkenness. She wept copious quantities of tears while she was in the courtroom, but turning on the water works did not melt the heart of the court. Jennie's tears couldn't liquidate a fine of $10 and costs and she was sent over the hill for ten days.

* * *

Axel Borg is getting to be a most persistent caller at police court. Ever since he took the pledge and promised to join the church he has been getting drunk regularly. This morning he didn't deny the charge but begged for a "last chance" to go to work. He just finished a term in the county jail yesterday and the court gave him the opportunity which he craved.

* * *

George Mamilovich and Mike Mannila engaged in an argument over religion in a Bowery saloon yesterday which culminated in blows. Mike smashed George in the eye and ran away. George proceeded to get a gun and after arming himself started out to look for Mike. He went into the lavatory of the saloon and tried out his smoke wagon. The report drew a policeman and he was sent to headquarters on a charge of carrying concealed weapons. He pleaded guilty in police court this morning and was given fifteen days straight in the county jail. George swore out a warrant for Mike's arrest, charging him with assault. He pleaded guilty and was released on paying a fine of $10 and costs.

* * *

John Brander, a beer agent catering to family trade, was arrested this morning on a charge of selling liquor in quantities less than five gallons without having been licensed to do so. He pleaded not guilty and his hearing was set for Tuesday afternoon. He was released on his own recognizance.

* * *

Robert Smith, the colored man arrested on a charge of having stabbed Gust Peterson on the Lake avenue viaduct the night of Aug. 21, waived examination when brought into police court this morning. It is alleged that he sank a knife into Peterson when he was refused alms.

* * *

Bessie Suss, 18 years old and married, was arraigned in police court this morning on a disorderly charge. She was arrested last night in a rooming house near First avenue east and Superior street. She pleaded not guilty, and her hearing was set for Tuesday afternoon.

* * *

Henry Sevais, a chauffeur employed by the Board of Trade livery, was arrested yesterday on a charge of violating the traffic ordinance. Kenny & Anker complained that he had his machine standing before their store longer than the twenty minutes allowed by the ordinance. Sevais pleaded not guilty and will be tried Tuesday afternoon. A resolution was recently passed by the council giving it as the sense of that body that automobiles be allowed to stand on Superior street until the first of the year. The resolution did not change the ordinance in any way as far as its legality is concerned.

* * *

The hearing of Alexander D. Kerr, arrested on a charge of holding up A. J. Adrehan of the Interstate Traction company and forcing him to turn over $138.25 of the company's receipts, was continued one week when it was called in police court this morning. In the meantime it is likely that his case will be taken up by the grand jury, which convenes Wednesday.

* * *

H. Brown, a clerk at the Lyceum pharmacy, was arrested yesterday afternoon on a warrant sworn out by A. D. Sibbald of the state pure food department, charging him with selling adulterated candy. He pleaded guilty and paid a fine of $15 and costs.

* * *

Clarence Hertzog was arrested yesterday by Officer Murray of Park Point on a charge of discharging fire arms in the city limits. He pleaded guilty and sentence was suspended after he promised to be more careful in the future.

SCANDAL

Regarding Affair on the White House Lawn Is Denied.

EXECUTIVE GUARD CALLS IT CANARD

And Expresses Confidence in Character of Pauline Wayne.

Washington, Aug. 31.—Pauline Wayn, President Taft's prize cow—the gift of "Uncle Ike" Stephenson of Wisconsin—was so peeved today over a published report that she had clandestinely been milked on the White House lawn by J. F. Koehler of Canton, Ohio, that the official milkman declared he "just couldn't do a thing with her." Moreover Pauline was interrupted all day long as she munched the tender grasses of her private pasture by throngs of reporters who came for interviews, and to the rude clicking of camera shutters, demanding to know "is this true, Mrs. Wayne?"

And to each query, modest Pauline returned from her soft brown eyes a glance bespeaking reproach and indignation, and a whisk of her tail, which is to say in bovine, with business of hauteur:

"He did not."

Magnificently Gowned.

Mrs. Wayne was magnificently gowned for the interview in an exquisite robe of Holstein-fesian velvet, having a white background with rosettes and trimmings of jet. She wore a bandeau of white, startling jet ear-rings, spotless stockings of cream-colored silk and was shod with flesh colored pumps.

"I wasn't milked on the White House lawn by a strange man," Mrs. Wayne declared, tearfully, when she finally consented to talk in little moos and grunts, between sobs, "because, in the first place, I haven't been in the White House lawn in more than a year, but have been enjoying life on the pasture near the army quartermaster's stables. Moreover, I'm a very able, athletic young lady and quite prepared to protect myself. There is absolutely not a word of truth in it, and if you don't believe me, ask the White House policeman."

Exonerated by Officer.

The lone minion of the law who solemnly guards the executive offices when President Taft is away, allowed that, in the first place, he never contradicted a lady; and in the second place, if a cow were milked on the White House lawn, it must have been some hussy trying to pass herself on strangers as Pauline.

CUBAN HELD FOR ASSAULT

American Protest Gets Action By Havana Authorities.

Radical Press Praises Assailant of Diplomat as Patriot.

Havana, Aug. 31.—In consequence of a vigorous protest by Hugh Gibson, charge d'affaires of the American legation here, against the release on trival bail of Enrique Maza, the newspaper man who assaulted him last Monday night, Maza has been arrested for the third time by order of the audiencia court and committed to jail to await indictment. Immediately after the re-arrest of Maza, the squad of secret service men who had been detailed to watch the American legation and to attend Mr. Gibson wherever he went was relieved from duty.

Mr. Gibson's vigorous insistence that his assailant be prosecuted aroused a fresh storm of indignation among the newspapers comprising the anti-American section of the press.

El Siglo, which professes to be the conservative organ, but which has been repudiated by the leaders of that party, fills its front page with an account of comments upon the attack of Mr. Gibson, representing it as merely a trivial affair in which Mr. Gibson was the aggressor, and was worsted by a patriotic young Cuban.

Attacks Private Character.

The newspaper also violently attacks Mr. Gibson's private character. Other journals follow the line of attack of El Siglo.

The government professes its inability to stop these attacks.

The prosecution of Maza will be begun as soon as Mr. Gibson makes a formal complaint against him.

Maza continues to receive the sympathy of many Cubans, and a proposition has been advanced to start a popular subscription for his release as a patriotic defender of his country's honor who is worthy to rank with Alberto Yarini, who, in 1908, assaulted J. Cornell Tarler, charge d'affaires of the American legation, in a manner similar to that of Maza against Mr. Gibson.

Tool of Plotters.

Washington, Aug. 31.—Enrique Maza, the reported who attacked Hugh Gibson, American charge of the legation in Havana, last Monday night, was merely a tool in the hands of Cuban plotters who are antagonistic to the United States, and who would like to get the Cuban government into trouble with this country, according to the opinion expressed by Senor Martin Revero, the Cuban minister. He was of the belief, he said, that Maza had not attacked Mr. Gibson of his own volition, but that he had been urged on by others who had made him think he had been insulted and that he should seek revenge.

Under no circumstances, no matter what his provocation may have been, said the minister, was Maza justified in the action he took. That justice would be done in the case was the declaration of the minister.

RAILROADS

HEADED FOR GRAIN FIELDS

Nearly 2,000 Men Pass Through Duluth on Way to Canada.

One Train Brings 700 Laborers; Another Coming With 900.

The rush to the harvest fields of Canada is on in earnest at the present time. More than 700 laborers and homesteaders came through last night on the Omaha and left shortly after their arrival here, on a special for Winnipeg, from which point they will be distributed through Northwestern Canada.

Another party came through this morning, there being something like 150 men in the crowd. Like the laborers and those seeking homes who came through in the special of Friday evening, these men are also bound for the fields of Canada.

Some time today there will be a special train in over the Omaha with over 900 laborers and those going to Canada for settlement. This is the biggest party, counting the three trains, that has gone through the Duluth gateway the present season.

According to the information given out at the Omaha office, the demand for men in Canada continues almost as strong as it was some few weeks ago, and the farmers up there are crying for men to come and help with the harvesting of the great crop.

BIG CROWD TO STATE FAIR

Railroad Offices Report Heavy Advance Sale of Tickets.

Duluth is going to send the biggest representation in its history to the Minnesota state fair, according to the indications at the various passenger offices of the city. Many reservations have already been made and it looks as if there will be a very large crowd of Duluthians present on the day set aside as Duluth day.

Inquiry at the Omaha, Soo, Northern Pacific and Great Northern offices shows that many tickets have already been purchased at the special rate price. Railroad men are authority for the statement that there will be a very large crowd going down, starting with tomorrow.

RAILROAD MEN VISIT HIBBING

Duluth is well represented at Hibbing today by the railroad fraternity of this city. Among the railroad men who left with the booster special today, are George Sherwood of the Soo; Fred A. Hills, Great Northern; J. I. Thomas, Northern Pacific; C. L. Kennedy, Great Western; James Maney, South Shore, and O. C. Scherer of the Omaha.

WILSON "AFTER SOME FINE GAME"

Talks of Sport to Riflemen Who Visit Sea Girt Home.

Sea Girt, N. J., Aug. 31.—Addressing members of the National Rifle association here today, Governor Wilson said:

"I have explained to my comrades in New Jersey that through a partial loss of eye-sight I now merely pretend that I used to be a great shot. My sport has been in the political jungle, and I have had some real sport and brought down some real specimens. I am now on the trail of some fine game. I hope to have either the skin or the head mounted, as the case may be."

"A bull, governor," cheered the crowd.

"Perhaps both the head and skin. I have plenty of room for such political trophies. But seriously speaking, it is a real pleasure to see you here, to see so many men face to face who are in a worthy service."

WABASH FLYER DITCHED BY SCARED WATCHMAN.

London, Ont., Aug. 31.—The Wabash Flyer, which left Detroit at 12:30 o'clock this morning, was wrecked six miles west of Chatham. There were more than 100 passengers, but the injuries of those who suffered were slight. The engine and five coaches were overturned.

It is said that the accident was due to the action of a watchman who, believing that another train was approaching and a collision imminent, threw the derail to avoid more serious consequences.

Michigan Mining Men Elect.

Houghton, Mich., Aug. 31.—The board of directors of the Michigan chapter of the American Mining congress held a meeting here yesterday and elected the following officers: Governor, James B. Cooper, Lake Linden; lieutenant governor, George H. Abeel, Ironwood; treasurer, Willard J. Smith, Mohawk. The secretary will be named later.

AT HOME, in the afternoon and evening, there are time and inclination to read—and the good evening newspaper, with its up-to-now news, and its valuable home features, is the favorite "reading matter." Its ads, partaking of the newsy quality of the paper itself, are not merely glanced at—they are studied FOR PROFIT, for guidance in buying aright!

ADDITIONAL SPORTS

BERGDOL IS IN THE LEAD

Millionaire Driver May Capture Free for All at Elgin.

Elgin, Ill., Aug. 31.—Edwin Bergdol, the young Philadelphia millionaire, driver, racing a 90-horse power Benz car, led at the end of the first 150 miles of the 305 mile free-for-all event on the second day program of the annual Elgin automobile meet this afternoon.

Ralph de Palma, driving a Mercedes was less than five minutes behind Bergdol. George Clark of Dallas, Tex., driving a Mercedes and his mechanician, Malone, narrowly escaped instant death at Hornbeck's turn in the sixth lap of the Elgin national trophy race. Clark was attempting to drive the turn at high speed when he ran through a bunker of baled hay into the fence. Clark and Malone both said to be seriously injured, were taken to a hospital.

Twelve cars start in the two races on the card for the second day. Of these eight were scheduled to go 306 miles around the eight and one-quarter miles road course for the big event of the day, the $2,500 free-for-all. These entries were: Ralph Mulford, (Knox); George Clark, (Mercedes); Ralph De Palma, (Mercedes); Teddy Tetzlaff, (Fiat); Eddie Hearne, (Fiat); E. Bergdol, (Benz); Neil Whalen, (National), and Hughie Hughes, (Mercer).

Five of these eight, Mulford, Clark, Depalma, Tetzlaff and Whalen, also were entered in the 254-mile Elgin national trophy race, which was to be run at the same time with the free-for-all.

In addition to the last five named, the following entries made up the field of ten in the Elgin national race: Harry Endicott (Mason), Gill Anderson (Stutz), Charles Merz, winner of yesterday's Illinois trophy (Stutz), Spencer Wishart (Mercer) and Hughie Hughes (Mercer).

Fred Wagner, official starter, sent off the first car at 11 o'clock this morning. The others followed at half-minute intervals.

The 120-horse power Fiat entered in the free-for-all was disabled during the tryout this morning. A crank shaft was broken, putting the car out of the race. Efforts were made to have Tetzlan, the driver, use another Fiat machine or exchange with Eddie Hearne, his team-mate. The National entry to have been driven by Neil Whalen also was put out of the race before the start by mechanical troubles.

COURSE IS IN SPLENDID SHAPE

Finishing Touches Are Being Made for Great Vanderbilt Races.

Finishing touches are now being put on the Milwaukee race course over which will be run the contests for the Vanderbilt, Grand Prize, Wisconsin and Pabst trophies, Sept. 17-21. The circuit which is 8.2 miles in length, has been improved at a cost of more than $25,000 and it is judged by experts to be the speediest of any road course in America.

E. G. Williams, an expert road builder, who was sent to Milwaukee to inspect the construction of the work for William K. Vanderbilt, Jr., chairman of the contest committee of the Automobile Club of America, and donor of the Vanderbilt cup, when asked his opinion of the course said: "New records are almost certain to be made on it. The course is both speedy and safe, with long straightaways and just enough roll to provide a thrilling tinge. Wide curves will permit a great speed without adding to the danger materially."

Teddy Tetzlaff, the best known of Western drivers, who averaged 78.5 miles per hour in the Santa Monica road race, had this to say of the course. "Race enthusiasts who visit the Milwaukee events will see the greatest speed events ever run. The long straightaways with wide fast turns permit of record breaking speed. I will make some new records myself, or provide the spectators with some thrillers in the attempt."

The course has been built with the utmost regard for safety, and spectators will not be permitted to be within 300 feet of the course.

Manager Bart J. Ruddle and his committee are making elaborate plans for the entertainment of visitors to the races and they have designated Sept. 17 as Milwaukee day. It will be observed by a public and official reception on the part of the citizens of Milwaukee and by state officials.

Governor Francis E. McGovern will be present to represent the state and will take an important part in the formal opening proceedings. Mayor Gerhard A. Bading will represent the city of Milwaukee in like manner. Assisting the governor and mayor will be Gen. Otto H. Falk, president of the Merchants and Manufacturers' association; William George Bruce, secretary of the Merchants and Manufacturers' association; Harry W. Lewis and Francis A. Cannon, respectively president and secretary of the Citizen's Business league; I. G. Hickman, president of the Milwaukee Automobile Dealers' association, which organization is promoting the race, and representatives of others of the city's institutions.

Col. Gustav Pabst, Milwaukee, donor of the Pabst Blue Ribbon cup, and Charles H. John, Milwaukee, president of the Wisconsin Motor Manufacturing company, donor of the Wisconsin Motor Challenge trophy, will be especial guests of honor on this occasion and also will assist in the overtures of welcome.

The visitors will be officially represented on this notable occasion by William K. Vanderbilt, Jr., donor of the Vanderbilt cup and chairman of the contest board of the Automobile Club of America, which organization donated the gold Grand Prize cup; President F. W. Whitridge, Automobile Club of America; President Robert P. Hooper, American Automobile association; William Schimpf, chairman of the contest board of the American Automobile association, and the presidents of practically all of the important automobile organizations in the United States.

PUTTING AIRSHIP TO BED.

Hooks, Trolleys and Ballast Bags to Subdue Big Dirigible.

If you are in Frankfort, a thing which may happen to anybody, go and see an airship arrive, says the London Express. You may have to get up at 6 in the morning, but it is worth it. You will drive out of the town in a few minutes, even if you have to take a horse-taxi as I did. It was a sorry looking horse, but when the driver knew that his destination was the airship ground, he got a wonderful speed out of the animal. All good Germans are airship mad just now.

Frankfort is one of those happy towns that has no suburb, and in ten minutes you are among the wheat fields, the poppies, a tram line, and sharp to the right the huge inclosed field. Sixpence lets you through the gate, and a quarter of a mile on you see a vast oval shed. It is partly brick, but mostly glass and iron, a miniature Crystal palace with an oval roof, and two huge doors at each end reaching from the ground to the roof.

As we watch, sixteen men working levers in couples cause the door at one end slowly to open. The airship is due in a couple of hours, and they take no risks in such matters in the Fatherland. Already a small army of men in uniform scatters itself about the ground, and as we are smoking, one of them promptly informs us that there is no smoking allowed. We are half a mile off the gasometer and 100 yards from the shed.

"Not out here?" we ask in our best German. "Other days, yes," he says, "but today, no! A ship comes." It is well to be on the safe side; the ship has already started from Baden-Baden!

We solace ourselves with eggs and coffee and the excellent, but in England politically despised, black bread and butter. This we get at one of a set of small tables ranged along one side of the shed. Outside there is a little kitchen, and our breakfast is beautifully cooked. Along the whole length of the floor of the shed run two pairs of rails some thirty yards apart. The building is nearly 500 feet long. The rails take the little trolleys on which ropes from the ship are fixed, by means of which men can pull it along in the shed. Iron steps lead up one side of the shed to its glass and metal roof, below which runs a platform.

A uniformed man walks along to the end and gets outside. He carries a trumpet, which he will blow as soon as he sights the ship. A bell rings and the army comes in to breakfast. So we stroll out into the sun, and, carefully hiding ourselves in a wood a mile off, smoke in surreptitious safety. Then, as we walk back across the field, the trumpet brays, and half a hundred loyal and early-risen German men and women trot in the appropriate direction. We trot after them, throw back our heads as they do, and —there she is. Yes, there is a misshapen golf ball hanging in the sky in the direction of Baden-Baden.

Almost before we have had time to think of the exact simile, she is near enough to be a huge cigar. Now a cloud darkens her, and she is a gigantic slug. Another minute and there she is over our heads, a huge, white, oblong ship, her four metal propellers glittering beautifully in the sun, a little bulge below her middle showing the passengers' cabin, and two others, one toward each end, the boats which carry her crew.

Behind her, like a bi-plane with vertical side pieces, is fixed her huge steering gear, and above it floats the Prussian flag. A loud but gentle hum reaches us from her engine. She floats off round Frankfort a bit for the passengers' sake. Sometimes she appears to be almost vertical. Then she turns and is over our heads again. Then, dipping her nose and following it with her tail, she zigzags gently down. A whistle blows, the army runs forward, ropes are thrown from the ship and seized by the soldiers, and in another moment she is gently gliding along just above the earth's surface. She is enormous, and white, and smooth moving, and gentle.

Everything connected with her seems to happen just as it should, and as she is led gently toward the shed and fastened to the little trolleys on the lines that run her in, and as the ballast bags are fastened to the hooks that hang from her for the purpose, lest she should wish to arise and bump the roof, we are astounded at the ease with which the cumbrous structure of canvas and metal and machinery is maneuvered. "They handle her jes, like as if she were a baby," says an admiring American near us.

A passenger—we see only one—steps down from the cabin on a ladder placed for him. The ship herself does not touch the floor; she rests only on two little humps of aluminum that project down from beneath the two boats on her under surface.

The passenger looks happy, but very pale. Our American friend explains this. The fare is 250 marks. But we envy that passenger. He tells us that, whether the ship was vertical or turning or dipping or soaring, he felt nothing of it. All the time one swift, smooth sensation of moving. Sky and clouds and birds your companions, and beneath you a wide panorama of fields and mountains and forests and towns. When I have got 250 marks to spare I shall ride in an airship.

There are now twelve in Germany, counting the military ships, and two leave Frankfort with passengers every week. An aeroplane is more thrilling to watch, but to realize the extent to which the conquest of the air has reached I recommend you to watch the swift, the smooth, the majestic, the noiseless landing of an enormous airship.

The profits in diamond mining can be imagined from the fact that the Premier Diamond company of the Transvaal paid last year a 250 per cent dividend on its preferred stock and 500 per cent on its deferred shares.

PAID POLITICAL ADVERTISEMENT.

Inserted by S. L. Pierce, Duluth, in behalf of himself, candidate for Sheriff. Amount to be paid, $20.16.

To the Voters of St. Louis County

I respectfully request your support at the Primary Election Sept. 17th for Sheriff.

If elected I will give the office the knowledge and experience gained in the service of eight years as Chief Deputy, and being free and unhampered by any promise, pledge or influence to any class, club, party, corporation or individual, it will be my earnest endeavor to employ the most competent, trustworthy and best deputies to the end that the best service can be given to the people at the least expense to the taxpayers.

I have been a resident of Duluth for 28 years.

S. L. PIERCE.

MINNESOTA POLITICS

Candidates Turning Attention to Eighth District—Eberhart's Friends Make Overtures to Committee of Fifty—The Governor's Contingent Fund—Second Choice Feature of Primary Law Figures in County Contests.

Candidates Are Busy.

The activities of the campaign have been confined for the most part to Southern Minnesota, but indications are that the Eighth district will receive its full share of attention in the next two weeks.

L. C. Spooner was here some weeks ago and made a tour of the range. Frank M. Eddy slipped into Duluth and did a little gumshoe work. William E. Lee is now on the range spilling facts and figures attacking Governor Eberhart's administration. James A. Peterson will give a political speech at Foresters' hall next Monday night. He and P. M. Ringdal will be the speakers at the Labor day celebration at Fairmont park. Mr. Ringdal will make no political speech while here, but local Democrats will call on him during his stay. James A. Manahan, the foe of the Pullman company, will arrive in Duluth next Saturday to boom his candidacy for congressman-at-large.

The primary will be held two weeks from next Tuesday. The time is short. Candidates who have not been in the field long will have trouble reaching the voters of the state in the short period remaining before the primary. The candidate who attempts to cover the whole state personally will be a wreck on the day of the primary.

However, the voters of the Eighth district will have an opportunity to meet some of the candidates. There will be handshakes, pleasant smiles and plausible arguments. For some reason, the voters don't take much stock in campaign speeches. In a state, where every man who has been in public life has a record, the voters show a disposition to look over the record and judge a man by what he has done. Campaign speakers this year have received little encouragement from their audiences. The individual thinks for himself, and no man can tell how the majority of the voters think until the primary votes have been counted.

* * *

Eberhart Overtures.

The Roosevelt committee of fifty will hold a meeting next week and the question of the indorsement of a candidate for governor will come up. The probability is that no indorsement will be made. The committee was appointed to deal with the situation after the primary election, and will probably express no preferences before the primary. Gordon is the out-and-out Roosevelt man among the candidates for governor, and that seems to be pretty well understood throughout the state. An indorsement of him would gain nothing, and would probably stir up some feelings among friends of the other Progressive candidates.

It is given out that friends of Governor Eberhart have been making overtures to the committee of fifty. Hugh T. Halbert would not give the names of his callers, but he admitted a delegation had called on him in an effort to head off an opposition Progressive candidate if Governor Eberhart should be nominated at the primary. They urged, it is said, that they are supporters of Roosevelt and many of Eberhart's supporters throughout the state are Roosevelt men. Opposition to Eberhart would hurt Roosevelt's cause in the state, they said, and nothing should be allowed to interfere with the presidential campaign.

Eberhart and all he stands for, and Roosevelt and his principles, are as far apart as any men and sets of principles can be. The supporters of Eberhart and the colonel must find themselves in a decidedly strained position.

* * *

Roosevelt Plans Blocked.

Attorney General Lyndon A. Smith has ruled that petitions to nominate presidential electors for the Progressive party may not be circulated until after the primary election. Leaders of the party had planned on circulating petitions on the state fair grounds next week, but the attorney general's opinion requires the abandonment of the plan. Mr. Smith also rendered a decision that under the provisions of the new election law, no petition may contain more than 4,000 signers, and one petition must be circulated for each candidate for elector.

* * *

The Contingent Fund.

The manner in which Governor Eberhart has expended his contingent fund has come in for harsh criticism from his opponents. The governor's secretary and other supporters have endeavored to laugh off the charges as too trivial to be given consideration, but they refuse to be laughed off.

The Luverne Journal, in discussing the contingent fund, admits the triviality of the amounts, but holds up the principle as something not to be neglected. It points out that the contingent fund is intended to relieve distress among the people in times when the legislature is not in session, but the governor has regarded it as an addition to his salary and has used it for traveling expenses, for newspaper subscriptions, for newspaper clippings and for taxicab rides. It says:

The governor and his friends come to the defense of his action in thus spending the sacredly entrusted contingent fund. Principally their defense consists of a contemptuous belittling of the whole matter on the ground that the amount so spent is too trivial for attention on the part of the people of the great state of Minnesota.

True the people of this state are well able to stand all the extravagances possible in squandering the amount of money usually placed in this contingent fund. No denying the people can afford to lose many times that amount of money.

But, rich as is Minnesota, wealthy as are her people, she cannot afford to have in the highest office in her government for one single hour a man who wilfully allows or winks at the misappropriation of one dollar of the people's money. Honor and absolute integrity in the use of every cent and in the consideration of every question of public policy is the price the men and women of this generation demand of their officials from governor down.

Governor Eberhart, neither in his conduct in public office has paid the price, nor evinces in his defense of his actions the least desire to come up to this high standard set by the people in this epochal year. His end and the end of politicians of his ilk is in sight.

* * *

Contest For Chief Justice.

The question of the sale of the Virginia bonds now held by the state has crept into the contest for chief justice of the supreme court. Chief Justice Start, who is a member of the investment board of the state, is opposed to the sale of the bonds. Judge C. W. Stanton of Bemidji is on the other side of the proposition. Judge Stanton's friends intend to put up a contest for him, not on that issue particularly, but upon his record on the bench and his personal popularity. A campaign for judicial office is likely to be largely on the ground of personal popularity.

* * *

Young Headquarters.

C. L. Hood has arrived in Duluth and has opened headquarters for E. T. Young in Parlor C of the St. Louis hotel. Mr. Young will come to Duluth before the primary and will make a personal campaign. He is the only candidate for governor who has not been here at some time during the campaign and is a little behind the others in getting in touch with Duluth people.

* * *

The Second Choice.

The second choice feature of the primary law will figure in thre contests in the county generally, in two commissioner's districts and in the Forty-ninth legislative district in St. Louis county. The candidates are not neglecting the second choice provision. Almost every candidate for offices for which three or more are in the field is making overtures to friends of other candidates.

There are three candidates for the Republican nomination for register of deeds, three in the same party for sheriff, and four for coroner. Five Republican candidates are in the field in the Fifth commissioner's district and three Democrats. Five Republican candidates have filed in the Seventh district also. Four Republicans seek the nomination for the legislature in the second division of the Forty-ninth district.

The second choice will figure in all these contests. More voters will probably neglect the second choice on county offices than in the state contests, but wise voters will cast a second choice for every office for which the opportunity is given. A man's first choice may be beaten at first count, but his second choice vote may determine the result of the contest. No second choice vote can be counted until the first choice is eliminated from the race, so the chances of a man's first choice cannot be lessened by the recording of a second choice.

GEORGE D. McCARTHY.

AT THE AUDITORIUM

The big Auditorium roller rink has already arranged for the comfort of its patrons, when it will open its second season Labor day afternoon. With the growing popularity of the Auditorium rink, which is taking its place as one of the legitimate amusement places of the city, the coming season's attractions will be rather a surprise to the people of Duluth.

The Auditorium is being placed on a big circuit of a large amusement association, which will enable the management to give its patrons and the general public the very best and down-to-the-minute skating rink "Stunts" in the country.

There will be skating every Sunday afternoon and evening following Labor day, when the regular season will open Sunday afternoon, Sept. 29, with two sessions daily.

CHOIR BOYS STRIKE IN CHICAGO CHURCH.

Chicago, Aug. 31.—Forty-four members of the boys' choir of St. Martin's Episcopal church struck last night, not for more pay or for "better working conditions," but out of respect for William J. Coxe, who has been assistant choir director at the church for twenty-two years.

Thursday night, after choir rehearsal, friction arose between Rev. William White Wilson, rector of the church, and Mr. Coxe, which resulted in the resignation of Mr. Coxe. As was their custom, the boys who compose the choir had waited outside the church doors for Mr. Coxe, and he told them that he would not act as their director any longer. The boys debated the matter and went on strike. A committee of five was appointed to picket the church next Sunday.

REJECTS BULL MOOSE NOMINATION FOR JOB.

Springfield, Ill., Aug. 31.—Charles T. Bisch, nominated Wednesday by the congressional convention of the Progressive party of the Twenty-first district as a candidate for congress, has notified the county leaders that he would not make the race or allow his name to go before the voters as a candidate. It has not yet been decided whether another nomination will be made.

TALK IT OVER, SAYS WILSON

Governor Urges Use of Schools for Neighborhood Meetings.

Says Such Gatherings Would Help Build Public Opinion.

Sea Girt, N. J., Aug. 30.—Neighborhood consultation and a more extensive use of schoolhouses for gatherings, where public opinion might be conserved, were the things Governor Wilson advocated in his speech at the Monmouth county fair at Redbank, N. J., yesterday afternoon. After a series of conferences the governor motored to Red Bank and was cheered as he entered the fair grounds.

"There is one thing in which I have been very much interested in recent years in this country," he said. "You know I used to be a schoolmaster and the interesting thing about the schools of the United States is that the United States makes so limited use of them—for example you take your schoolhouses all through the countryside, standing here, there and everywhere in the cities, and they are closed for the most part between the school session of one day and the school session of the next day.

Public Buildings.

"They are public buildings. They belong to the communities. They furnish ideal places in which to assemble and discuss public affairs. They are just what we need for neighborhood conferences of every kind. And yet it was reserved for a recent date for somebody to suggest that the schoolhouse be made a social center; that the schoolhouses be used for every kind of legitimate conferences and just as soon as they began to be used for conferences some politicians began to get very uneasy.

"There is a certain class of politician that dreads nothing as much as that the neighbors should get together and talk things over, because the minute you begin to talk things over, you begin to make that most powerful instrument that exists in any free country. I mean public opinion. If you once gather public opinion into nuclei, into heads, into centers, then something is going to happen with regard to the action of politics itself.

In the Public Interest.

"Why don't you agree to bear the small expense that will be incident to your using your own buildings to do your own business in the public interest?"

"Now, of course, you know the reason that a public man is supposed to come to a country fair. He can't always come because of his personal beauty and his desire to be looked upon. He is supposed to come for the purpose of getting acquainted. But there is no use getting acquainted unless he believes that by getting acquainted, you will take his word for things. You will say, 'Yes, I met him, I know him. He's all right.'

"Now, how do you know he is all right? You can't tell it by looking at him. I used to think when I was a boy that you could tell an honest man by looking in his eyes, but I find you can't. I have looked into some eyes that seemed very honest, and they turned out to be the eyes of a rogue, and you repeat that exercise a little while until you get to be about, say 55 years old, and then you don't allow appearances to impose on you. I want to know a man's table of contents.

Process of Liberty.

"I want, not to be trusted blindly, but to match my opinion with yours. I want to match my wits with yours. I don't know any sport comparing with that. If I am right, why do you agree with me if you haven't studied the thing and conferred about it and know that I am right? If I am wrong, how are you going to prove it unless you have conferred about it? The whole process of self-protection and of liberty consists in these processes of neighborhood consultations.

"You know the trouble about a nation is that it has only this world in which to vindicate itself. Most of us believe—and I most devoutly believe myself—that there is another world for the individual; but there is no other world for the state of New Jersey, and there is not another world for the United States of America. It's got either to succeed or go bust in this world, and therefore, its own salvation and its own damnation have to be played out on this platform here, this platform of the fair earth itself.

"And I am so interested in the dramatic properties and the plot of the great play that leads either up-hill or downhill, that I would like to see the upward incline begin right at my feet, begin right in the county I am living in, and I would like to see the levels rise and rise, and rise until we should have reached the outlook of the immortal hills."

Thousand to Contribute.

Col. Robert L. Ewing, national committeeman from Louisiana and chairman of the press contribution bureau of the campaign committee, called on the governor last night. The press contribution bureau, Mr. Ewing said, would be moved to Chicago next week from New York. He brought the governor a letter which he had received from Governor Colquitt of Texas, pledging himself as "one of the thousand Texans who would give $100 to the Wilson campaign."

BALLOON DRAGS BOY UP.

County Fair Crowd at Flint, Mich., Sees Lad Killed.

Flint, Mich., Aug. 31.—In the presence of hundreds of people, 14-year-old Chester Betts, son of Bert N. Betts of Flint, was accidentally caught by the guy rope of a balloon and carried about 2,000 feet in the air before the rope untangled and hurled him to his death. He crashed against the roof of a barn and was still alive when spectators reached him, but soon expired.

The tragedy occurred at the county fair, and when the balloon and aeronaut shot upward, many people thought the youth dangling at the end of the rope was a dummy. The heroic efforts of the balloonist to rescue the boy soon disclosed the truth to the crowd below. As the bi gas bag crept higher and higher, the aeronaut, in peril of his own safety, could be seen working desperately to pull the dangling form to the trapeze.

Finally the rope swirled away from the lad and the tiny form dropped downward like a stone.

BRITONS AND CANADIANS HOPE FOR MORE UNITY.

London, Aug. 31.—High hopes for closer unity of the British empire for defense went with Robert L. Borden and Louis P. Pelletier, the Canadian statement, when they left London for Liverpool to embark for Montreal. The Dominion premier and postmaster general were cheered on their way by a large group of Canadians who had gathered with the Canadian high commissioner, Lord Strathcona, to wish them farewell.

The conservative newspapers today expressed hopes of the result of Mr. Borden's mission in enlisting Canadian co-operation for imperial defense.

PAID POLITICAL ADVERTISEMENT.

Inserted by J. P. Johnson in behalf of himself, candidate for Clerk of District Court. Amount to be paid, $20.16.

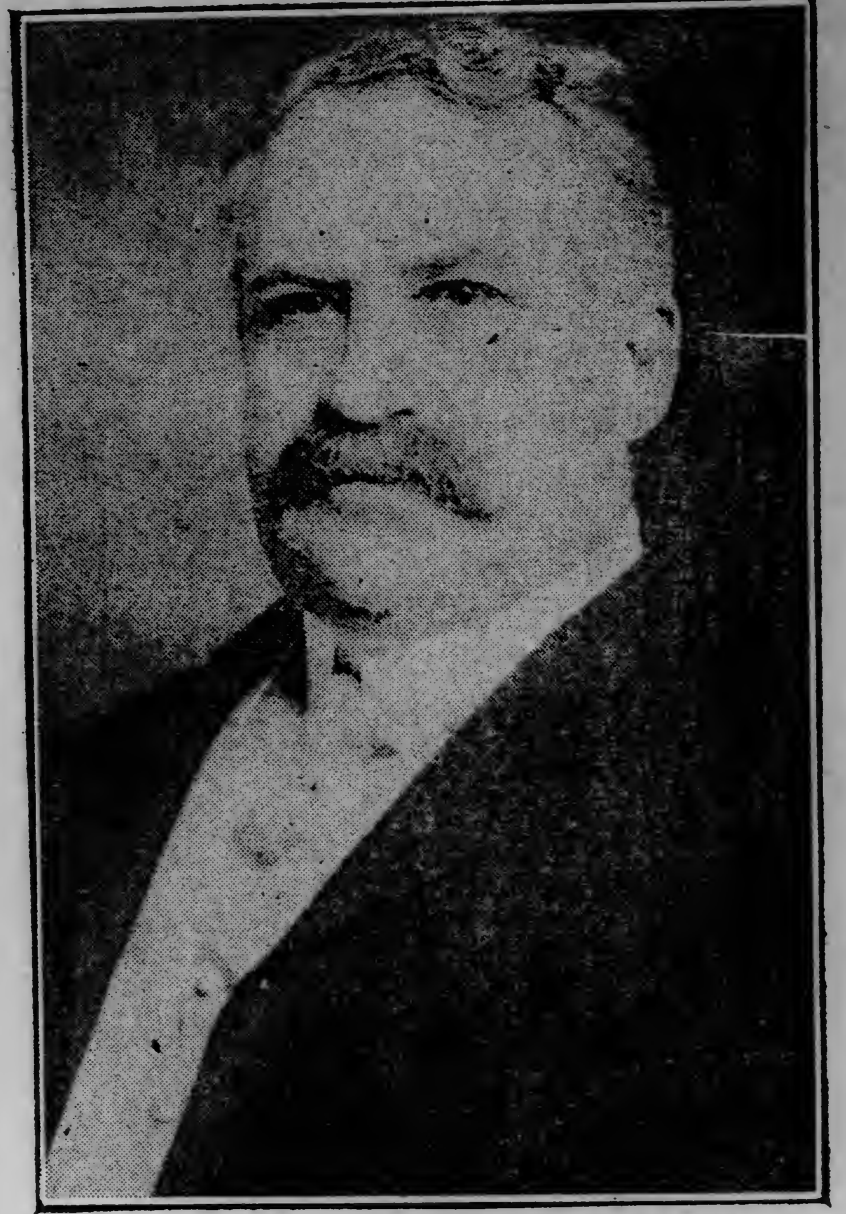

J. P. JOHNSON

CANDIDATE FOR CLERK OF DISTRICT COURT.

Careful, competent and successful administration of his office during the time that he has been in charge of it is the record of Mr. Johnson. With the work well done, with expenses reduced to a minimum, with all that have business at the clerk's office highly pleased with the administration, Mr. Johnson is assured of a renomination and re-election by an overwhelming vote. This office is closely associated with the district court, and is therefore too important to be lightly handed from one person to another without good excuse for change.

EXHIBIT OF HOME GOODS

"Made in Duluth" Exposition Will Be an Eye-Opener.

Everything Served at Dinner Will Be From Local Gardens.

The committee having charge of the Home Products exposition, which will be held at the Auditorium, Sept. 24, 25 and 26, met last night and took steps toward completing its program for the three days. This event is considered much more important to Duluth and St. Louis county more than a very few people appreciate. It will show local people and visitors just what Duluth is doing in the way of production.

It is pointed out that Duluth needs manufactures, and it is asserted, that after the home products exhibit Duluthians will conclude that the experimental stage has been passed long since, for there are more factories—and successful ones—in Duluth than people realize. Everything from matches to gun-barrels, made in Duluth, will be shown.

Then to close the affair, on the evening of Sept. 26, there will be a Home Products dinner, nothing that is not grown in St. Louis county being used. And it will be shown that a very elaborate menu can be furnished from St. Louis county products.

At this dinner the waiters, even, will be home grown, and will wear mackinaws and other clothing made in Duluth. During all of the three days of the exposition there will be band concerts, vaudeville, musical programs and speakers. Even in these, home products will be used, and there will be no charge to see them. Consistency in the "home products" idea will be observed to the very least detail.

The movement was started by the Rotary clug, but the Commercial club has been taken into the movement and both clubs are working together. The only charge made will be for the dinner.

FRAUD PRACTICED ON RELATIVES OF DEAD.

Chicago, Aug. 31. — Louis B. Grossman, 32 years old, who says his home is in Columbus, Ohio, has been arrested by postoffice inspectors on a charge of using the mails to defraud. According to the postal inspectors, Grossman's scheme was to send by express to persons recently deceased a fountain pen, said to be worth 19 cents, for which the relatives of the persons were asked to pay $2.65 upon delivery.

In this way he is said to have defrauded thousands of persons in the West and Central states. He obtained the names and addresses of his victims by reading the obituary columns in newspapers in the Chicago public library.

MILLER CHAIRMAN FOR IOWA PROGRESSIVES.

Des Moines, Iowa, Aug. 31.—Frank B. Miller of Cedar Falls has been chosen temporary chairman of the Progressive state convention to be held here next Wednesday, according to announcement by Chairman Carl Franke of the state central committee. County conventions will be held in practically every county in Iowa today for the purpose of selecting delegates to the state convention.

PAID POLITICAL ADVERTISEMENT.

Inserted by George H. Vivian, Duluth, in behalf of himself, candidate for County Treasurer. Amount to be paid, $11.20.

GEORGE H. VIVIAN

Candidate for County Treasurer.

Would you, as a business man, place some one at the head of your business who has no experience or knowledge of the business, or would you promote a man who has the experience and full knowledge of the business in every detail? If you believe that experience and a knowledge of the office sought should count, I want your vote.

I have been a resident of the county for more than twenty-eight years, and during the past eight years have been filling the position of Chief Deputy in the County Treasurer's office.

The present Treasurer, Mr. Holgate, is retiring from the office at the end of this year, and is not a candidate for re-election.

Under these circumstances, I feel justified in seeking the nomination, and solicit your support in the belief that I can give you a competent, efficient administration of the affairs of this important office. Respectfully,

GEORGE H. VIVIAN.

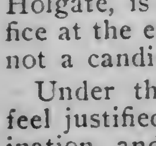

PARKER'S HAIR BALSAM
Cleanses and beautifies the hair. Promotes a luxuriant growth. Never Fails to Restore Gray Hair to its Youthful Color. Prevents hair falling. 50c. and $1.00 at Druggists.

DEMOCRATS PUT OUT TEXT BOOK

It Includes Platforms of Three Leading Political Parties.

New York, Aug. 31.—The Democratic textbook for the 1912 campaign, a book of more than 400 pages, has been issued. It is the joint publication of the Democratic national committee and the Democratic congressional committee. Its contents include the platforms of the three parties, the speeches of acceptance of Woodrow Wilson and Thomas R. Marshall and a mass of matter on the tariff and high cost of living.

At the same time, the national committee gave out an article calling attention to the publication in the textbook of a purported receipt for a $10,000 contribution by the United States Steel corporation to the Republican campaign fund in 1904.

BRADY HEADS THE CONGRESS

Trans-Mississippi Organization Meets Next Time in Wichita.

Salt Lake City, Utah., Aug. 31.—The Trans-Mississippi Commercial congress chose Wichita, Kan., the next meeting place and elected ex-Governor James R. Brady of Idaho, who was agreed upon yesterday by the directors, as president. The other officers nominated by the directorate also were elected unanimously.

The resolution in favor of granting the right of appeal from final decisions of the secretary of the interior in land matters to the United States district courts, was framed after a hard fight and a close vote.

Work mapped out for the congress, which closed yesterday, includes a campaign for the betterment of farming, amendments to the interstate commerce law, agitation for the reduction of fire losses, "See America First" propaganda, improvement of the gulf ports, and flood prevention on the Mississippi.

President Brady and Vice President John L. Powell of Wichita, Kan., announced that they had agreed to push the work of the congress in their respective territories, so that an impressive showing might be made at the 1913 meeting in Wichita.

DEMOCRATIC STAFF NAMED.

Davies Tells Who Will Guide Work in the West.

Chicago, Aug. 31.—Secretary Joseph Davies, in charge of the Western headquarters of the Democratic national committee in Chicago, has announced the personnel of his staff for the campaign as follows:

Organization bureau—Senator Thomas P. Gore.

Senatorial bureau—Senator James A. Reed.

Publicity bureau—Frank B. Lord.

Western finance committee chairman—Charles R. Crane.

Assistant western treasurer—E. M. Cressman.

Speakers' bureau—Representative S. A. Burcheson.

Labor department—Martin J. Wade.

Young Men's clubs—Dudley Field Malone.

NOVEL POLITICAL ADVERTISING PLANNED BY MARTIN FALK

If any voters attends the state fair and does not learn that Martin F. Falk is a candidate for the Republican nomination for governor it will not be Mr. Falk's fault. He is going to stage some advertising stunts at the fair which are original, as applied to promoting publicity for a political purpose.

On a building fronting the main entrance to the fair grounds at Hamline Mr. Falk will have a cloth sign 12 by 14 feet in size making the announcement that "Martin F. Falk is the Progressive candidate for governor." Mr. Falk will take a stand near the entrance and as far as possible will endeavor to meet personally all of the voters who attend the fair. He figures that 300,000 people will be in attendance. Each of these will receive a four-page pamphlet answering the Minneapolis Journal's question, "Who Is Martin Falk?" After describing Mr. Falk's early struggles in Minnesota as a farm hand, "lumberjack" and homesteader, going to night school when he could and working another time as a fireman in a normal school for his board so that he could study, the pamphlet prints Mr. Falk's platform.

On a field adjoining the fair grounds there will be a big sign 10 feet deep and 20 feet wide, containing the one word in huge letters, "Falk." This sign will be illuminated by night by different colored fires and is bound to attract attention. His men will see that all of the thousands visiting the fair will get his literature. Other men will distribute his literature at the Labor day picnics next Monday at the Twin Cities, Duluth and other points in the state. Mr. Falk is making much capital out of the fact that he has been "bucking" the paper trusts and combinations for fifteen years.

The week after next Mr. Falk will make a strenuous campaign by automobile, covering all the territory possible in the southern part of the state. About the same time he will publish half-page advertisements in the principal daily newspapers of the state. He is determined that everybody in Minnesota shall know who Martin F. Falk is and what he stands for before the primaries on Sept. 17.

Mr. Falk has plans for other publicity stunts which have not yet been made public. He says he is going to make his five opponents hustle for the nomination.

PAID POLITICAL ADVERTISEMENT.

Inserted by P. Mainella, Duluth, in behalf of himself, candidate for County Commissioner. Amount to be paid, $11.20.

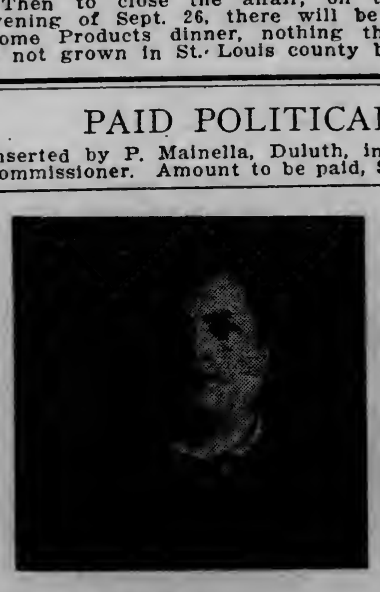

P. MAINELLA
Resident of Duluth 28 Years.

Say! Do a Fellow a Favor. I Simply Ask You for Your Vote, and Really Want It!

I am a candidate for County Commissioner in the First District, which comprises the Third, Fourth and Fifth wards of this city. I have been a taxpayer for over 25 years and am fully competent to fill this important office, and if elected, will give to the office my whole time.

I will do things—not simply talk about them. Respectfully,

P. MAINELLA.

PART OF THE MINNESOTA STEEL

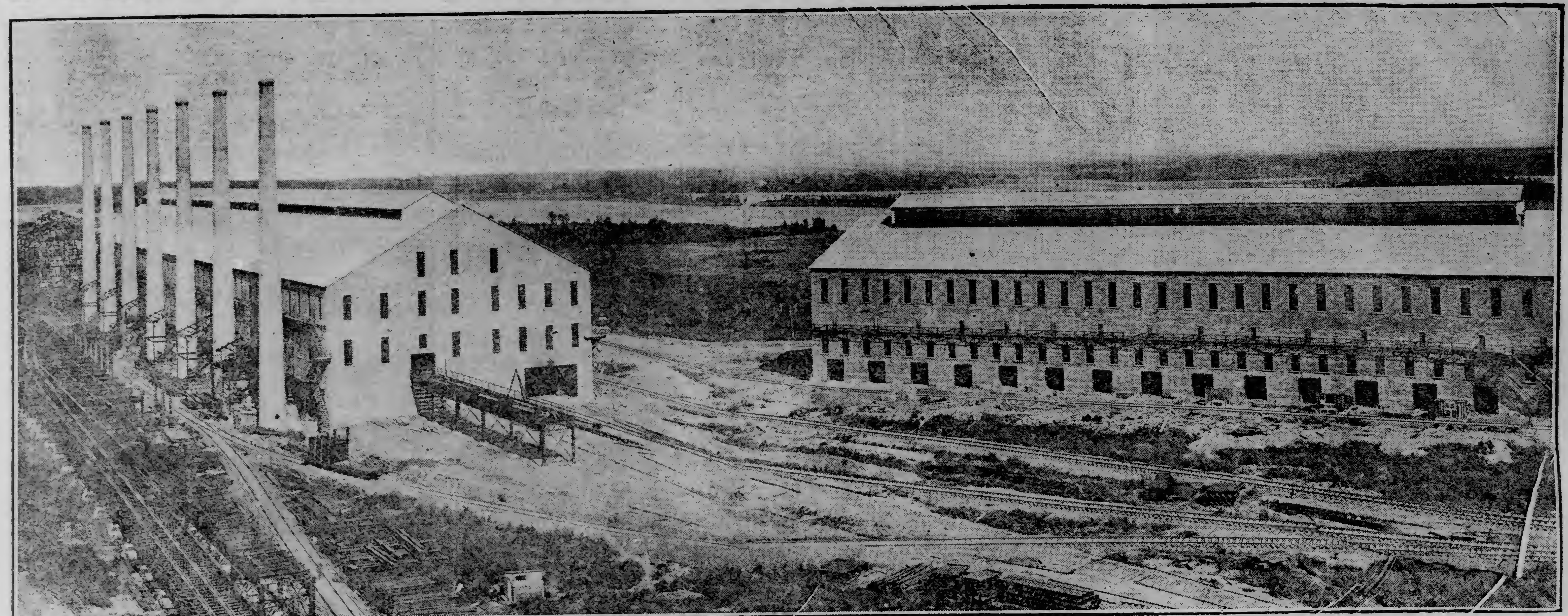

—Photographed for The Duluth Herald by Louis P. Gallagher.
FROM LEFT TO RIGHT: TRESTLE FOR THE RAILROAD TO THE OPEN HEARTH STOCKHOUSE, STEEL SKELETON FOR THE MIXER BUILDING, OPEN HEARTH FURNACE BUILDING, PIT FURNACE HOUSE, RAIL STORAGE AND MERCHANT MILL. FROM THE MERCHANT MILL TO THE LEFT: REHEATING FURNACES, BILLET STORAGE AND BLOOMING

GO TO GARY

WE ARE SELLING GARY DIVISION LOTS, IN THE CITY OF OF DULUTH, FOR—

$25 DOWN AND $10 PER MONTH

Participate in the enormous profits which will accrue from the millions in wages paid to the thousands of men who will be working in the Steel Plant, beginning next fall.

Our automobile will convey you to Gary and return without cost. You can see for yourself that Gary Division is the best located of all Steel Plant property.

Real estate in other steel cities, such as Buffalo, Pittsburg, South Chicago and Gary, Ind., has gone up by leaps and bounds. This great increase in values will be repeated at Gary.

Buy now before prices go up. Go to Gary tomorrow or Monday and get your choice of the best lots. Call up 438 Calumet for the automobile. If you write, send this coupon:

Steel Plant Investment Co., New Duluth, Minn.
Gentlemen: Please send me full particulars about Gary lots, without cost or obligation.

Name ....

Address ....

STEEL PLANT INVESTMENT CO.,
H. H. Peyton, President.
CENTRAL STATE BANK BUILDING, DULUTH.
(Old Phone, Calumet 438.)

STEEL PLANT ACRE LOTS

WHY BUY ACRE LOTS?

Because they are within walking distance of the Plant on Minnesota side. Out of reach of smoke and dirt.

ACRE LOT

Contains 43,560 square feet and is equivalent to eight city lots, and an

ACRE LOT

Sells at the price you pay for a 25 ft. lot, from $400 to $500, on easy terms.

ACRE LOT

Contains enough ground for a small farm and your house and barn.

ACRE LOT

Can be replatted and sold off in 25 ft. lots.

ACRE LOT

Is for the workingman and the investor.

ACRE LOT

We wish a few responsible agents. Apply in person.

BURG ACREAGE & TOWNSITE COMPANY
300 ALWORTH BLDG.

BEST STEEL PLANT LOTS

IN NORTON'S STEEL PLANT DIVISION

Wake up, good Duluth people! There is a good investment getting away from you in lots adjoining the big Steel Plant. You can always buy stocks and acre tracts, but there will be only one Steel Plant built, and a small investment in a lot adjoining it will mean a fortune to you in the near future.

Prices and terms within reach of everybody. Automobiles to look over the property at your disposal free of charge.

A. W. KUEHNOW
403 and 404 Columbia Building, Duluth.

GARY AND NEW DULUTH

BOTH ADJOINING THE STEEL PLANT

In these two rapidly growing divisions of the City of Duluth, which are side by side, thousands of highly paid workmen will live. Investors now will reap the benefit of rapidly advancing values.

We have some of the best business and residence lots in both Gary and New Duluth at reasonable prices to prompt buyers. Call 2249, either phone, for automobiles to the properties.

Easy terms—$25 down and $10 per month.

No other city has Duluth's splendid certainty of growth during the next few years. Fortunes will be made in real estate here.

We have fine business and residence bargains in all parts of the city.

CLARKE-WERTIN CO.
200 ALWORTH BLDG., DULUTH.

STEEL PLANT PICTURES

Louis P. Gallagher's are the best. He took the copyrighted panoramic photograph on this page and the next for The Duluth Herald. Copies for sale at the

ARCADE PHOTOGRAPH COMPANY,
110 West Superior Street, Duluth.
Everything in Photography. *Louis P. Gallagher, Mgr.*

CHOICE FARM LANDS

Roads have been constructed across the township of Kelsey, St. Louis county, Minnesota, opening up a rich agricultural and dairy region. Kelsey has a good modern schoolhouse.

Kelsey is an extension of the famous Meadowlands district, in which lands which sold for $12 to $15 an acre four years ago are held today at $75 to $100 an acre. This Kelsey land is equally as good and as well located, being on the main line of the Duluth, Missabe & Northern railroad, **Close to the High Priced Markets of the Mesaba Iron Range.**

The price is **$15 an acre** to bona-fide settlers. Small payment down and long time. Everything being raised in Meadowlands can be raised in Kelsey, and in a few years Kelsey farms will equal in value the splendid farms of Meadowlands.

Buy now and get the choice of some of the best and cheapest farm land left in the Northwest.

L. B. ARNOLD LAND COMMISSIONER DULUTH & IRON RANGE RAILROAD CO.
100 WOLVIN BUILDING, DULUTH, MINN.

PLANT AS IT APPEARS TODAY

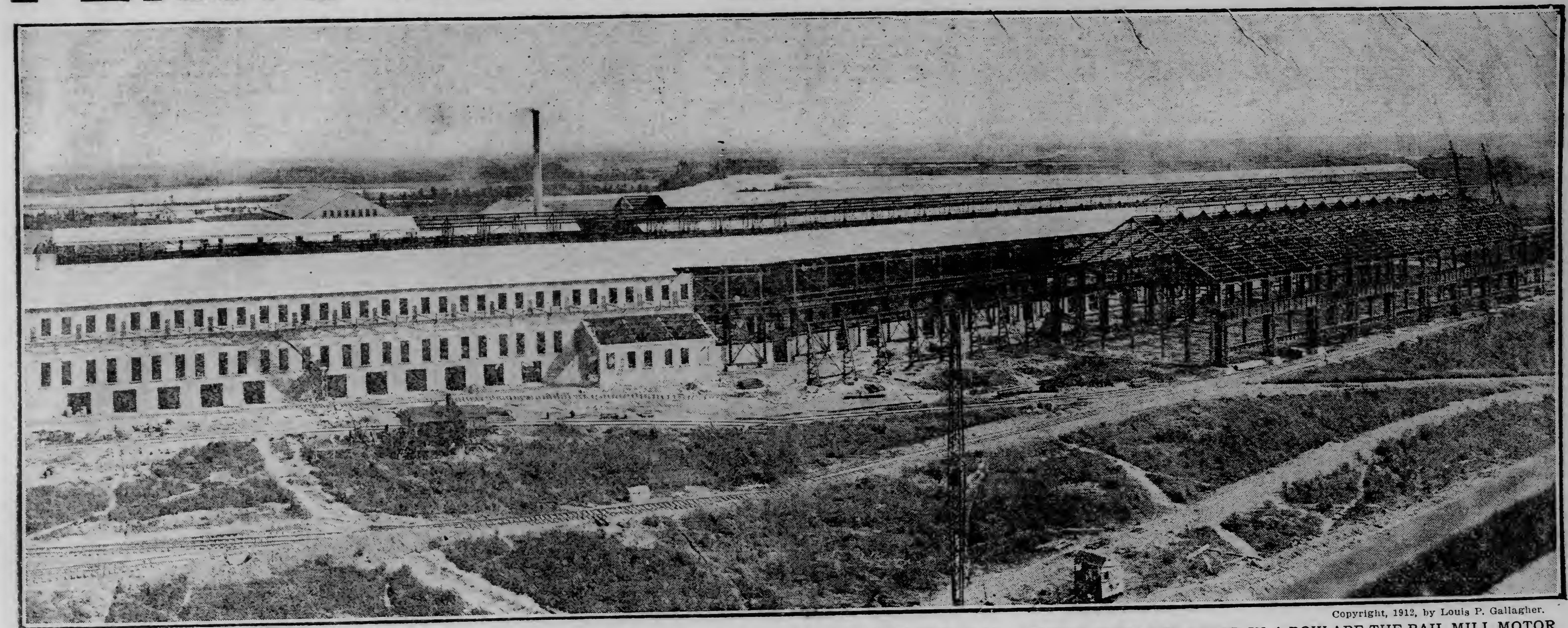

Copyright, 1912, by Louis P. Gallagher.

BUILDING, BLOOMING MILL, RAIL MILL, AND IN THE FOREGROUND AT THE EXTREME RIGHT, THE RAIL FINISHING MILL. BEYOND, FROM THE RIGHT, IN A ROW ARE THE RAIL MILL MOTOR MILL ENGINE HOUSE. BEYOND THE PICTURE, TOWARD THE RIVER, ARE THE COMLETED MACHINE FORGE AND PLATE SHOPS.

OLIVER, OPPOSITE STEEL PLANT

JUST ACROSS THE BELT LINE BRIDGE, WHERE THE WORKMEN WILL LIVE. ONLY A SHORT WALK AWAY, BUT FAR ENOUGH TO ESCAPE THE NOISE, SMOKE, DIRT AND CHEMICAL FUMES.

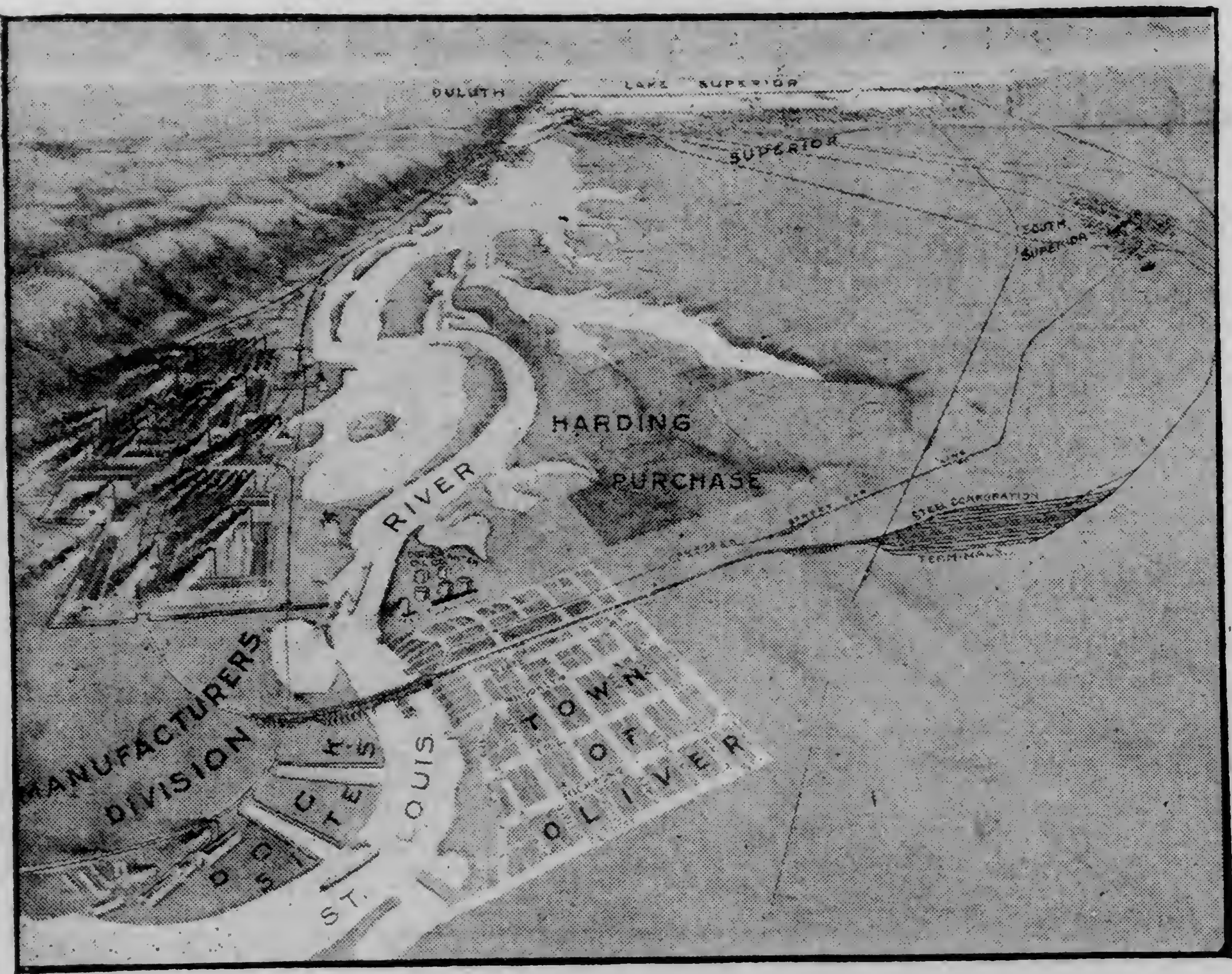

Note the commanding location of Oliver, as shown by the picture herewith, on the water's edge at the end of the bridge from the Steel Plant. Oliver is also close to the Harding purchase, held in reserve for other big industrial plants. The Belt Line railroad runs through Oliver and street car tracks have been laid on the bridge for the line that is to be built. Two street railway companies are seeking this franchise. Visit Oliver. You will find it the best and safest investment for your money, and also possessing wonderful speculative possibilities.

BUY NOW BEFORE PRICES ADVANCE.

LOTS FROM $175 UP.

NO INTEREST. NO PAYMENTS WHEN SICK.

OLIVER TOWNSITE CO., 203-204 TORREY BUILDING, DULUTH

SPIRIT LAKE ADDITION

Less Than One Mile From the Steel Plant—Close Enough But Far Enough Away to Escape Its Discomforts. Right on the Extension of the Street Car Line to the Steel Plant, to Be Completed in a Few Months.

—The Spirit Lake Addition is bound to be the choice residential section of the City of Duluth contiguous to the Steel Plant. Here the higher-priced employes will live. The Spirit Lake Addition is level, with no rock, and commands a superb view of the beautiful St. Louis river. This property is this side of the Steel Plant, in the City of Duluth, which will grow faster than any city in the country during the next ten years. Prices of lots in the Spirit Lake Addition are reasonable—$300 and up. This is the choicest residence section anywhere near the Steel Plant. You will concede that this is true if you visit the property.

—Also I have to sell the best acreage property on the Minnesota side of the river near the Steel Plant suitable for platting. This property will make quick buyers fortunes.

C. E. LOVETT, 506 Alworth Bldg., Duluth

CARNEGIE

THE NEW STEEL CITY

Situated across the river from the UNITED STATES STEEL CORPORATION'S new steel plant, a short distance from the new gigantic, double decked, double tracked bridge, the bridge connecting Carnegie with the Steel Plant, and directly adjoining the "HARDING PURCHASE," the proposed home of the UNITED STATES STEEL CORPORATION'S SUBSIDIARY COMPANIES, employing eventually more men than will be at work in the Steel Plant.

CHOICE REAL ESTATE

Business lots on the proposed street car line (now graded Union Street). Already a company has been organized and incorporated (Superior Steel Plant Traction Company) and is now applying for a franchise to run through Carnegie on Union Street and on to the Steel Plant over the gigantic bridge. The street car rails are already laid on the lower deck. Warehouse lots on the UNITED STATES STEEL CORPORATION BELT LINE RAILROAD, extending to their great terminal docks at Allouez Bay. Choice, well located residence lots, convenient to the car line, railway and mills.

WILL YOU LET US SHOW YOU OUR PROPOSITION?

Whereby you can invest, with what you now put in a savings bank, in a venture that will undoubtedly double and treble in an incredibly short time, an opportunity that comes only once in a lifetime. Will you let us show you sworn statements and testimony to the fact that the only desirable tracts of land for large industrial purposes, docking facilities, finer residence and business districts are across the river? Carnegie is right in the center of this desirable land and locations. Will you let us show you just why Carnegie is YOUR opportunity? We will give you the reasons why you must buy NOW to secure the profits that you are daily missing by the continued increase in values.

WE ARE HEADQUARTERS

For "Carnegie" real estate. Call on us for full information, maps, plats and our interesting booklet describing the situation. It tells you how to secure, on the easy payment plan,

THE BEST REAL ESTATE VALUE IN THE UNITED STATES TODAY

THE UNITED STATES LAND CO.

OWNERS OF THIRD DIVISION TO THE TOWNSITE OF CARNEGIE.

Offices—501 Palladio Building, Duluth, Minn.

PITTSBURG-WISCONSIN

THE NEW STEEL CITY OF THE WEST

Is located within a short walking distance of the Minnesota Steel Co.'s Terminal yards and the Harding purchase, where no doubt thousands of men will be employed, just far enough from the Mammoth Steel Plant Furnaces to be free from smoke, soot and harmful gases, yet within 10 to 15 minutes by either Street Car or Train.

Union Street, running through the center of Pittsburg is 80 feet in width, wide enough for all kinds of traffic as well as a double Street Car track, the franchise for which has been applied for. Do not forget that Pittsburg will grow more in five years than the average Manufacturing Towns in fifty years. Now is the time to buy lots while they are cheap, selling from $150 up on the monthly payment plan.

We will be pleased at all times to give you information regarding Steel Plant Lots, Douglas County Farm Lands, Superior City Property and Business Opportunities.

A postal card will be sufficient for further information.

NORQUIST-WIRTZ' AGENCY

REAL ESTATE, LOANS, INSURANCE AND BONDS.

Room 11, Second Floor, U. S. Nat. Bank Bldg., Superior, Wis.

THE evening newspaper became a necessity to the people as soon as they ceased to be content with knowing, today, only what had happened in the world YESTERDAY. In the times when news traveled slowly, and life itself lagged along at a peaceful pace, it was a great privilege to be able to learn, in the morning, something about the events of the day before; but as the living pace quickened, and the telephone and telegraph made TIME a figure of speech, the desire and the need to know THE SAME DAY, what had transpired in the world THAT DAY, called into existence the EVENING newspaper. And the same conditions that give it peculiar NEWS VALUE, give it, of necessity, equal value as an advertising medium.

THE DULUTH HERALD

AN INDEPENDENT NEWSPAPER.
—ESTABLISHED APRIL 9, 1883—
Published every evening except Sunday by
THE HERALD COMPANY,
Herald Building, Opposite Postoffice Square, 422 and 424 West First St., Duluth, Minn.

Entered as second-class matter at the Duluth postoffice under the act of congress of March 3, 1879.

TELEPHONES—Bell and Zenith:
Business Office, 324. Editorial Rooms, 1126.

OFFICIAL PAPER CITY OF DULUTH

SUBSCRIPTION RATES:
(By mail payable in advance.)

Daily, one month	$ .35
Daily, three months	1.00
Daily, six months	2.00
Daily, one year	4.00
Saturday Herald, one year	$1.00
Weekly Herald, one year	1.00

Remittances may be made by check, postoffice order, registered letter or express order. Make all remittances payable to The Herald Company. Give postoffice address in full, including state and county.

BY CARRIER—CITY OR SUBURBS.

Daily, one week	$ .10
Daily, one month	.45
Daily, one year	5.00

Subscribers will confer a favor on the circulation department by calling 324, either 'phone, and making known any complaint of service.
It is important when desiring the address of your paper changed to give both the old and new addresses.

The Duluth Herald accepts advertising contracts with the distinct guarantee that it has the largest circulation of any newspaper published in Minnesota outside the Twin Cities. Its value as an advertising medium is apparent.

HOW TO SETTLE CUT-OVER LANDS.

In Northern Minnesota lie millions of acres of the most fertile land on earth, idle because they are covered by brush and stumps as they were left by the lumberman's ax.

The most important thing before the state of Minnesota today is the problem of how to get these lands, most of which are owned by the state, settled and under cultivation, paying taxes and contributing to the wealth of the state.

The Northern Minnesota Development association at its spring meeting proposed for public discussion the problem of how to get these lands settled and tilled.

The Herald has considered several proposed plans of state aid, and correspondents have sent in others.

As a matter of fact, this problem has not yet been approached with sufficient boldness.

The way to get these lands settled is to make them fit for settlement. The way to make them fit for settlement is to clear them, ready for the plow.

As the state is the principal owner of these lands, the state should clear its lands and make them ready for the market, adding the cost of clearing to the selling price of the lands, and giving bona fide settlers long time terms of payment.

The state's swamp lands are precisely analagous.

Wet, they were unfit for any use.

Drained, they are fertile and easily available, and the state sells them readily.

Cut-over lands, covered with brush and stumps, though the most fertile on earth are useless until they are cleared. The men who may be expected to settle them are men of small means. When they settle on uncleared lands it takes a year or two to make them ready to produce, and in the meantime the problem of existence is a hard one.

Let the state clear its own lands, as fast as they can be marketed. The money spent in clearing is an investment that will return itself many times over, both directly and indirectly. It need not be done all at once. Let the state establish community units and work out from these gradually, clearing the land by contract and disposing of it on liberal terms, yet terms that will keep the state's financial interests undamaged.

The money?

The state has $17,000,000 or thereabouts in its permanent school funds, the safe and profitable investment of which constitutes always an important problem.

How could these millions be better invested than in such a tremendous work of state development as that proposed here? What safer or more profitable investment could be devised than that of making the state's rich and idle acres ready for the plow? If the money to do it is drawn from the school fund, the profit that results will return to the school fund.

No broad-gauged business man, owning these acres and equipped with this fund, knowing how eager the market is for such land as the state could furnish when the cut-over lands are cleared, would hesitate a moment to embark in this enterprise. It is certainly profitable, absolutely safe, and beyond the immediate profit to the state school fund it would yield tremendous benefits to the state as a whole.

The way to settle state land is to make it fit for settlement. The way to make it fit for settlement is to drain that part which is submerged, and to clear that part which is covered with stumps. It is the state's duty, and in no way could the state profit itself half so well as it can by doing that duty.

'Ware, Mr. Lorimer!
It would seem that the doctor gave Uncle Ike almost as clean a bill of health as the senate did.

ROOSEVELT.

Col. Roosevelt's champions are rushing manfully into the fray precipitated by the Penrose and Archbold disclosures at Washington, and are demanding that the integrity and honesty of purpose of their candidate for president shall not be doubted. They declare that it is not doubted, and that there is no reason why it should be doubted. That, in fact, it is so patent and so well known that nobody who considers the matter in a calm and unbiased light can doubt it.

There are different opinions about that. Suspicion is a mighty ugly thing, and it attaches itself to many persons and acts that in themselves are free from the things that suspicion charges against them. Also, it takes very little to breed suspicion, and unquestionably there are some who are convinced that our ex-president is untrustworthy.

But even granting that the colonel is in fact all that his friends claim for him—that his motives are pure and exalted and his honesty unassailable, they still fail to make out a convincing case in favor of his re-election to the presidency. Their argument, simmered down, means only that he "means well," and the dire possibilities of the man who "means well" is generally known through the adages that cluster round the phrase "fool friend."

Even granting that Theodore Roosevelt is honest and "means well," his election to the presidency now would be a serious mistake. This, not only because of the conviction of some persons that he is in fact a scheming demagogue, a conviction that would lead to uncertainty and fear in the business world in case of his return to office, but because his personality is not one that should be placed in the position of president of a great nation.

Through the efforts toward extension of our commerce and through the coming opening of the Panama canal and the questions already arising out of the operation of that waterway, we are on the verge of delicate relations with the greatest of the old world powers. Such a situation requires that the head of our government be a man of less radical tendencies, calmer judgment and less likelihood to antagonize an opposing interest than is our ex-president. The situation is one pregnant with serious consequences, leading even to the brink of actual armed hostilities, not to say that it involves points of national honor and international recognition. To have the fiery colonel in power in such a crisis is to invite cumulative difficulty.

Nor is the situation within our country such as to make advisable the presence in the White House of a man of high moods and defiant personality. The relations between labor and capital are slowly but surely reaching an adjustment that will insure industrial peace; the questions incident to federal and state jurisdiction respectively over big business and transportation interests gradually are being brought to a solution; vital alterations are being made in some of the applications of our principle of government; and the nerves of the nation are tense with the spirit of advancement at the expense of the things that have been tried and found wanting.

In such a time as this it would be only an invitation to disaster to put in the place of greatest power and influence in our land a man whose actions, however well meant, are certain to be erratic and more or less aimlessly radical. Col. Roosevelt may mean only the best, but his methods are not those calculated to insure calm thought and judgment by the people, and calm thought and judgment are the factors that are to determine the welfare of our country in the next several decades of development and change.

Hark To the Joyful Chorus!
Now, boys and girls, tell us what it is that begins next week?

CORPORATION CAMPAIGN GIFTS.

When a corporation contributes to a campaign fund, it is not the corporation which really gives, but the consumers who provide the corporation's profits.

And so the consumers are forced to pay for their own undoing through the purchased betrayal, with their own money, of their interests.

The consumer is forced to pay so the trust may have the privilege of squeezing still more money out of him.

That's why corporation contributions like those that came through Harriman and Archbold and helped elect Roosevelt in 1904 are peculiarly criminal and immoral.

The corporation has neither soul nor conscience —nor has it patriotism.

Its gifts are investments from which it expects rich returns.

Corporation contributions to campaign funds ought to be strictly forbidden by law, as they are in this state under the new corrupt practices act.

In the meantime, no candidate who is honest and is singlemindedly devoted to the public interests will accept a dollar of such money.

That's why Governor Wilson refuses to take campaign money that is tainted with the greedy hope of special interests.

That's why those who want to elect a president who will be truly a people's president wish to have a Wilson campaign fund that comes solely and directly from the people.

Have you contributed yet to The Herald's Wilson campaign fund?

The campaign is opening, and the money is needed. It must come from this source, or there will be no campaign fund.

Give according to your means. You will be assured that it will be an act of pure patriotism, that the money will be carefully used, and that it will nobly serve the purpose of the common good.

Direct your contribution to the Wilson Campaign Fund, Herald Office, Duluth. Its receipt will be acknowledged by publication, and your name and your money will be sent to the national committee, which will acknowledge it by sending you a handsomely engraved receipt that will be worth keeping as a reminder that in this year of enlightenment you participated in this clean, new deal of electing a people's president by a campaign fund supplied by the people.

Worth Looking Into.
Have you any scheme that you might get John D. Archbold interested in to the tune of about $125,000?

ANOTHER GAIN FOR THE PEOPLE.

There is one more thing for which The Herald has fought for many years but for which it will fight no longer.

That thing is the parcels post, and the fight for it is ended because it has been successful. As in the case of the postal savings banks, long years of agitation have ended in victory for the people.

Congress at its session just closed provided a complete parcels post plan which goes into effect Jan. 1.

Under it parcels weighing up to eleven pounds and not exceeding six feet in length and girth combined will be carried and delivered by the postoffice at rates very much lower than those now charged by the postoffice or by the express companies.

The limits of weight and size are too low, and the rates will ultimately be reduced; but the provisions of the new law are good enough for a start. The main thing was to get the system inaugurated. Improvements will come later, and fast enough. We believe that the parcels post will prove the most popular move the government has made in a generation.

And it is making a pretty good start when under it a resident of Duluth can have the postoffice bring him a ten-pound jar of butter from a farmer on a rural route running out of Duluth at a cost of fourteen cents.

That will profit producer and consumer at the expense of the middleman.

The sensible adoption of the zone plan provides for a grading of rates according to distance. The lowest rate is given on business carried on wholly through a single postoffice, and including city and rural delivery routes. Thus a parcel mailed at the Duluth office for delivery on any city or rural route starting from that office, or mailed on either a rural or city route for delivery at the postoffice or on any other route, will go for five cents for the first pound and one cent for each additional pound.

The present fourth class rate is sixteen cents a pound, and the limit is four pounds to the package. The rate of a cent an ounce will still prevail on fourth class matter under four ounces.

The rates will be as follows:

Distance—	First pound.	Each additional pound.	Eleven pounds.
Local, as above	5	1	.15
Under fifty miles	5	3	.35
Under 150 miles	6	4	.46
Under 300 miles	7	5	.57
Under 600 miles	8	6	.68
Under 1,000 miles	9	7	.79
Under 1,400 miles	10	9	1.00
Under 1,800 miles	11	10	1.11
Over 1,800 miles	12	12	1.32

Congress will be criticized, chiefly for political purposes; but if it had not accomplished another thing, the parcels post would have made the session well worth while.

It is not to be expected that the system will work smoothly on the start. A tremendous bulk of new business will be thrown almost in a day upon the department. New stamp issues are needed, rate maps must be made, postmasters instructed, collection and delivery wagons designed and bought or built, and the whole postoffice system adjusted to the innovation. It will not be surprising if for a few months the new plan fails to work with perfect smoothness.

But there are three months for the department to get ready in, and it has gone to work at it already. The system will be in operation the first of the year, and The Herald is no prophet if the people of the United States do not agree, after a year's trial, that the parcels post is the greatest boon the government has yielded to them in a generation.

On the Witness Stand.
And say, where are the malefactors of great wealth in this campaign?

THE SAME OLD THIEF.

Meat dealers account for the unprecedented prices of meat by the assertion that production is short of the demand.

The New York Sun a few days ago took the trouble to cable over to London for the London prices of American beef, and then compared them with New York prices.

American sirloins were found to be nineteen and a half cents in London and twenty-six cents in New York.

The wholesale price of American beef was two and a quarter cents a pound less in London than it was in New York.

This after paying the ocean freights.

If the beef trust can sell sirloins in London at nineteen cents after paying ocean freight on them, why are its sirloins twenty-six cents in New York?

No labored arguments about the shortage of production will answer this question.

With millions suffering from the high cost of living, and many denied even enough to nourish their bodies decently, the beef trust holds up the domestic price and disposes of its surplus by selling it abroad in competition with the world.

Meanwhile, this government stupidly helps this game by keeping a tariff on meat. Why?

This disclosure shows the tariff to be the same old thief, robbing the poor to foster the rich.

Nor Changes Back.
"Mere change," says President Taft, "is not necessarily progress." Yes, we noticed something like that the last time we changed presidents.

REGISTER NEXT TUESDAY.

Those who wish to participate in the primary election which will be held Sept. 17—and that ought to include every voter—should not overlook the fact that the new election laws require registration for the primaries in Duluth, St. Paul and Minneapolis.

Because it had been charged that "floaters" were voted at a primary election in St. Paul, the law was amended so as to require registration for the primaries in these cities.

Under the old law it was necessary to register for the general election, which comes in November, but primary election day was the first registration day. Now there are two registration days before the primaries—Sept. 3 and Sept. 10—and if you do not register on one of these days it will be necessary for you to present an affidavit, supported by two witnesses, proving that you are a resident of the precinct in which you seek to vote.

This trouble can be avoided by registering next Tuesday, and then you will have it out of the way and will be eligible to vote both at the primary election and the general election.

Ha-ha-ha!
President Taft says that he represents all the people. William will have his joke.

BUT ALL IS NOT LOST.

Pettigrew of South Dakota, George Fred Williams of Massachusetts, and Bourke Cockran of Tammany Hall, all former Democrats, have joined the Bull Moose party and are supporting the third term candidate.

They take this step in common with George W. Perkins, "Contract Bill" Flinn and Tim Woodruff, all former Republicans.

Still, heavy though these blows be, we refuse to abandon hope that Wilson will be elected.

A few days now and we'll know whether the voters of Vermont are as green as her mountains.

Also there is the coincidence that TR is the beginning of TRust, TRemendous, TRifling, TRansportation and "TRun out."

Can there be any connection between the present wet season all over the world and the introduction of the hydroaeroplane?

George Perkins of California has decided to withdraw from politics. But you don't see New York's G. P. doing anything like that.

The intentions of that Ohio woman who wanted to slip a knife into the president offer another chance for the colonel to make use of his new expression—"infinitely base."

When a Canadian farmer buys an American plow for $7.20 after a duty of 15 per cent has been paid on it, and an American farmer pays $9 for a plow just like it, where does the American farmer benefit by the protective tariff?

MINNESOTA OPINIONS

Bound to Come.
Brainerd Tribune: You couldn't scare prosperity away from Northern Minnesota with a gatling gun.

Importance of Second Choice.
Elk River Star-News: With six candidates for governor in the field for the Republican nomination it is all the more necessary that voters exercise their second choice privilege, as it is not probable that any candidate will have a majority of the votes cast on first choice.

Chance to Get Even.
Buffalo Journal: The president set a fast pace in vetoing bills, and he will get some of his own medicine when the voters veto the Taft Bill. A nomination can be "passed" over their heads, but not an election.

Doubtless!
St. Peter Herald: Young Mr. Hilles settled the whole thing the other morning by announcing that Taft would carry thirty-four states. There is a possibility that the young man was misquoted. Doubtless he intended to say: "Three or four states."

Who Is Responsible?
Austin Transcript: State Auditor S. G. Iverson says that twice as much money is collected and expended in the conduct of the business affairs of Minnesota as was handled in the year 1905. It is only fair to hold the state officials, including the governor and the legislature, responsible for this ruinous extravagance.

Business Is Unshaken.
Stillwater Gazette: A pleasing feature of the present campaign is that business is not being held in check, but on the other hand the people are going right along attending to business just as if there was to be no election. Instead of contracting, business is being extended by all the large interests in the country, showing confidence in the general prosperity that is abroad in our land. There has not been the same confidence shown all over the country in a presidential year, for many campaign as there is in 1912, which shows that the people do not fear the country will go to the demnition bow wows, no matter who is elected president.

Should Compare Products.
Hutchinson Leader: The farmer who thinks he is growing the best grain and raising the best livestock, but never exhibits at the county fair is making a huge blunder. It is by comparison of our efforts with those of others that we progress, and many a man never gets within speaking distance of success until he has the conceit taken out of him.

Unenthusiastic Campaign.
Montevideo Leader: The muddle in the alleged Republican party in this state does not clear up and the candidates are doing more or less high stepping and straddling. Senator Nelson files as a Republican, but we haven't heard of his making any Taft speeches. In fact, when approached on tender political topics, he is fond of talking about the crops. Governor Eberhart is supposed to be a Taft man, but isn't advertising it very strongly. Sam Gordon appears to be a Roosevelt Republican, if you know what that is, but Roosevelt resents the imputation that he is a Republican in any way. Lee and Spooner are pretty busy talking of the shortcomings of our present state administration and appear to have plenty to talk about, and the other Republican candidates are not "pointing with pride" to any great or alarming extent. The campaign so far has been far from enthusiastic in anybody's behalf and even the Democrats and Prohibitionists are sleeping undisturbed in their tents. It reminds us of one year ago when a certain candidate for congress "hoped that the acrimony of the campaign would continue to be pleasant."

THE OPEN COURT

(Readers of The Herald are invited to make free use of this column to express their ideas about the topics of general interest, but discussions of sectarian religious differences are barred. Letters should not exceed 300 words—the shorter the better. They must be written on one side of the paper only, and they must be accompanied in every case by the name and address of the writer, though these need not be published. A signed letter is always more effective, however.)

DULUTH PAVING PROBLEMS.

To the Editor of The Herald:
It is indeed lamentable that disagreeable controversies must arise over paving improvements in Duluth.
Standardization of paving materials and what is suitable for grades on our hillside town is certainly one of the most important questions of the day. This question might be settled by a committee of citizens, that would give sufficient time to study the problem thoroughly and recommend their decision to the voters
New York city has suffered in like manner and finally adopted this method of a committee of investigation to make recommendations.
Property owners have not generally the time or inclination to thoroughly study this problem for the streets in front of their homes and the consequences are that in Duluth many streets and avenues have been paved with unsuitable materials.
In regard to the decision of the property owners on Third street between Fourteenth and Eighteenth avenues east, I feel that bitulithic is not suitable for the five per cent grade that exists on that street. Bitulithic is one of the most slippery materials.
When are the citizens of Duluth going to awaken to the fact that such materials are unsafe for traffic? Horses continually fall going up the slippery grades and skin their knees or get strained, which may ruin them for life. Said accidents may produce spavins, splints or other ailments.
Then on coming down the grades they skate along with tremendous discomfort and often fall. There is no comfort or pleasure driving horses over such slippery pavements from the time the snow goes off in the spring until it returns to us in the fall, which is about eight months of the year.
The unsafe streets now are:
First avenue east, from First street to Cascade park. (Bitulithic.)
First street, from Seventh avenue west to First avenue east. (Creosote block.)
Second street, from Sixth avenue west to Seventh avenue east. (Tar macadam.)
Tenth avenue east. (Tar macadam.)
Twelfth avenue east. (Tar macadam.)
Sixteenth avenue east. (Tar macadam.
Seventeenth avenue east. (Tar macadam.)
Nineteenth avenue east. (Bitulithic.)
Twentieth avenue east. (Donnelite.)
Twenty-third avenue east. (Donnelite.)
Twenty-fourth avenue east. (Tar macadam.)
Twenty-fifth avenue east and up above the normal school. (Granaloid.)
Superior street east from Twentieth to Twenty-third avenue. (Tar macadam.)
Jefferson street, east between Twentieth and Twenty-second avenues. (Donnelite.)
If one stops to consider the situation it will be very easy to understand there is decided inconvenience now at the present time in driving horses about the East end of our city. If the property owners are allowed their choice in the future all of our streets may be ruined in the same way.
The property owners are responsible for the choice of materials in years gone by with the above stated results. Now at this time our aldermen are trying to protect the city from like mistakes and they are getting considerable criticism.
If those doing the criticizing would take the time to look up the records of the past history of the paving problem they would find the property owners' decisions on materials and poor inspection very largely to blame for the conditions of our streets.
The streets are certainly first of all highways for traffic and suitable materials should be selected from this point of view, not what might be pleasant to the eye to look at or the ear to listen to. Let us stop and think what is best for our faithful friends and valuable property, the horses.
A CITIZEN AND HUMANITARIAN.
Duluth, Aug. 30.

THANKS, AND A CORRECTION.

To the Editor of The Herald:
Thank you for the kind things said of me in last night's paper. One of our church papers is to blame for a mistake that is made therein. Seabury Hale is to confer the degree of doctor of divinity on me next May and I have had the other degree for years and that probably gave rise to the misstatement. Then Mr. Smithies is the admirable—and admired—chairman of the Men & Religion Movement. I was chairman of the original committee on the part of the Ministers' association which organized and started the local movement.
Thanking you for the article and for the privilege of making this correction.
Respectfully yours,
ALBERT W. RYAN.
Duluth, Aug. 31.

Her Proxy.
Judge: "Well, Auntie," asked her young master, "do you really believe in the Bible?"
"Yes, sah, ebery word."
"Do you believe that the whale swallowed Jonah?"
"Yes, sah; I believes it cause the Bible says so. I'm gwine tuh ask Jonah 'bout dat jes as soon as I gets to hebben."
"But suppose Jonah isn't there."
"Den, honey, you ken ask him."

Save the Workhorses.

An appeal from the Illinois Humane society.

Mr. Teamster: Has is ever occurred to you that your horse never gets a vacation? He doesn't go to the seashore or to the mountains in the hot weather. He works, and the pathetic part of it is he never works for himself. He always works for somebody else; not infrequently for a man who doesn't at all appreciate his uncomplaining service. If you've ever watched your horse standing with his head between his legs, utterly fagged, hot and thirsty, you must have been aware of a movement of pity. This isn't cant. It's the mere truth, and a man who has never experienced such pity must be a brute indeed.
Well, now the hot season is drawing to an end. Your horse has worked pretty hard; no doubt you've worked hard yourself and you are often impatient with him. That's only natural, but a little consideration for his welfare is natural to you, if you only stop to put yourself in his place for a second. Up to now he has stood the strain pretty well, but this is the most perilous season for him. If he is overworked now, if he suffers from sunstroke—as he is very likely to—what happens? The chances are that he will die. He will lie right down and never get up again. And civilization will have exacted its toll of one more needless sacrifice to human carelessness.
In order that this may be avoided, the Illinois Humane society has sent out an appeal and a warning. Both are printed herewith, in the hope they may do some good:
The first symptom of heat prostration is panting. This is usually accompanied by profuse sweating, dilation of the nostrils, hanging of the head, drooping ears, slowing up, loss of animation, bloodshot eyes. If the horse is pushed along he ceases to perspire, staggers, goes down and soon becomes insensible. Death follows in an hour or two.
Prevention: Don't overfeed. It is generally believed that horses which die from sunstroke are suffering from indigestion. Certain it is that there are many cases of colic from indigestion in very hot weather, and the probabilities are that the stomach is out of order in a case of prostration. To keep this organ in good order, the best of hay and oats should be used, and a double handful of dry bran should be mixed up with each feed of oats. It is a good plan to feed a little less in hot weather than the horse has been accustomed to.
Don't overwork. It is the overworked horse that usually gets sunstroke. He is not able to do as much in hot as in cold or mild weather; consequently, horses should not be loaded as heavily nor driven as fast, nor as far, as in cool weather.
Don't neglect to water often. Horses should be watered on a hot dry day every hour or so. When a horse begins to pant and shows signs of weariness, he should be allowed to stop in the shade and rest for half an hour. The owners of horses should give this order to their drivers, as it will be the means of saving their animals, and, consequently, their money.
It is really a duty to interfere in all cases of overwork, overdriving, excessive fatigue and heat prostration, and to advise the owner or driver of horses to call in their veterinarian in such cases. Delays are dangerous. Almost all cases of sunstroke can be saved if relief is given promptly, but if delayed, even half an hour, death is likely to be the result.

Man's Truest Friend

From Youatt's "On the Dog": The dog is the only animal that is capable of disinterested affection. He is the only one that regards the human being as his companion and follows him as a friend; the only one that seems to possess a natural desire to be useful to him and from a spontaneous impulse attaches himself to man. We take the bridle from the mouth of the horse and turn him free into the pasture and he testifies his joy in his partly recovered liberty. We exact from the dog the service that is required of him and he still follows us. He solicits to be continued as our companion and our friend. Many an expressive action tells us how much he is pleased and thankful. He shares our abundance and he is content with the scantiest and most humble fare. He loves us while living and has been known to pine away on the grave of his master.

He Needed a New One.
Montreal Star: While on a visit to Dublin a professor of art, noted for his absence of mind, had occasion to require a cab. Looking around he espied one coming in his direction, drawn by a miserable specimen of a horse. Hailing the cabman he was about to enter the vehicle, when, looking at the horse, he appeared dumbfounded, then said:
"What's this, driver?"
"A horse, of course, sir," replied the cabby.
"A horse, eh?" said the professor abstractedly. "Well, rub it out and do it again."

SATURDAY NIGHT TALK

Work Glorified.

There was a time when the world's workers were not thinking primarily of wages and hours. Work was essentially worship; a man's job was his means of praising God. In those days artisans were wont to hang the implements of their crafts on the walls of cathedrals. Laborers performed their tasks under the stimulus of religious motives.

The art school of a certain university contains some carved confessional taken from an old monastery in Belgium. The dark, rich oak is carved into wonderful shapes of angel faces, running vines and clusters of fruit. The monks spent many months on the exquisite work and did it as so much worship to God. To toil with the chisel was accounted no less an act of devotion than to say prayers at the altar. The last thing they thought of was pay for their labor. The sole desire was to turn out a noble product.

There was a splendid power in this old medieval motive that our modern world of industry lacks. The men of the Middle Ages who built the great cathedrals and copied Bibles in illuminated script got a smaller wage than present day masons or printers, but there are indications that they found more joy in their toil, for they worked consciously for the glory of God. Most of us would work with better heart if we could feel the touch of an idealism like this.

Let no one assume for a minute that such lofty impulses have wholly ceased to operate in our modern life. Only a crude cynicism will assert that naught but hope of gain animates the workers of our time. There are teachers and preacher and scientists and inventors and medical men and hosts of others with whom the wage they are paid forms but a secondary consideration. How many generations of doctors, to name but one class, have worked on some invention or discovery, designed to advance human welfare, but which the etiquet of their profession forbade them to patent or monopolize!

I wish it were in my power to raise the pay of every honest workman in the land. But I sometimes think a boon equally great would be to raise the zest and interest each one feels in his particular bit of labor. It is as true now as centuries ago in Palestine that "Man does not live by bread alone." The pay envelope is not the sole criteri on of success. A job which represents merely an eternal scramble for dollars may become a very sordid concern; but it changes character at once when we sense it as one's own chance of contributing something of value to that great human brotherhood to which we all belong.

The daily task can hardly be performed happily and well without what is at bottom a sort of religious unselfishness. We are privileged to see our work in its relation to the welfare of the world, God Himself, who brings the night and the day, alternates seed time and harvest, and rolls the planets in their mighty courses, is the great worker without whose activity the race would perish. He who does anything useful with pick or pen, behind a loom or a counter, is partner with the Eternal.

For fifty years a man worked in a dusty black shop of Cremona on violins that are worth their weight in gold. His care was less what the world should pay him than that he should produce perfect instruments.

If my hand slacked
I should rob God—since he is fullest good.
Leaving a blank instead of violins.
'Tis God gives skill,
But not without men's hands. He could not make
Antonio Stradivari's violins without Antonio.

It is not on record that the old master, under the spell of an impulse like this, found his labor irksome. And whatever the labor union may have thought of him, he certainly earned the gratitude of posterity.

THE PARSON.

Peace, Peace, Peace

Quincy Herald: Our good regular Republican friends have asked the Herald to make the statement that there is peace in the party in Adams county. They shall have their way. The Herald hereby says it, "There is peace in the Republican party in Adams county."

Of course there's peace. Blame it all, of course there's peace. Six committeemen have resigned, the Republicanism of two of the candidates on the county ticket is shaky, and the chairman of the county committee in an idle and thoughtless moment signed the call for the Progressive party.

But there's peace. The Republicans have told the Herald so, and they are all honorable men. Take this and swallow it, there's peace. Choke on it if you have to but there's peace and that's all there is to it. A state job or two fixed matters up and there's peace.

Quit your grinning, there's peace.

No Whirlwind Tour.

He isn't engaging a train
To carry him hither and yon.
The traveling circus campaign
Is not what he wishes to run.
By open-mouthed rushing
From Frisco to Flushing
He knows that no victory's won.

He smiles a benevolent smile
When Roosevelt is racing to reach
His million-and-thirty-ninth mile,
Each mile representing a speech;
For Wilson's concluded
No voter's deluded
By any hysterical screech.

The echoes blow in from afar;
They're cutting big holes in the air.
The Theodore mouth is ajar
And laboring everywhere,
But Wilson, not flitting,
Is quietly sitting
And keeping his voice in repair.

The transit of Taft's going on.
He scoots like a garrulous gale
From South Carolina to Conn.,
With talk splattered over the trail.
But Wilson refuses
To go on such cruises
And holler and bellow and wail.

The others go roaming the land;
In thousands of towns they appear.
They yawp to the noise of the band
Until you put wool in your ear.
But Wilson the quiet
Is certain no riot
Will win the election this year.

O voters whose tympanums tough
Are subject to agony keen
By force of Rooseveltian guff
Or echoes of Taftian spleen,
Hail Wilson far-seeing
And love him for being
No traveling talking machine!
—John O'Keefe in New York World.

The Power of Sex.
Earl Barnes in the Atlantic: Sex remains the greatest mystery and the most powerful thing in human life. Its deeper values are lost sight of when men and women are warring over work, wages and votes, just as the power of religion has been lost when priests and laity sought to advance their meanly selfish interests. But in the great crises of life it always comes back. When a great ship founders in mid-ocean, and but a third of the people can be saved, there is then no question of woman's rights. In the darkness of early morning, eager men's hands place the women in the lifeboats and push them off. The poorest peasant woman takes precedence over any man. Almost every woman there would prefer to stay and die with her man; would glory in staying and dying if he might thus be saved; but in her keeping are the generations of the future, and she is weak—therefore, the strong gladly stand back and go down to death. The solution of woman's place in the society of the future must be based on a recognition of the supplementary forces that send women to undesired safety while men die.

AND THIS DIDN'T HAPPEN AT PALM BEACH EITHER —By C. L. SHERMAN

TWENTY YEARS AGO

Taken From the Columns of The Herald of This Date, 1892.

***George William Curtis, a prominent figure in politics and literature, died early this morning at his home on Staten Island. He was chairman of a meeting of Independent Republicans in New York on June 19, 1884, to take action against the nomination of Blaine for president by the Chicago convention, and subsequently supported the nomination of Grover Cleveland, from which he gained the title of "mugwump." He was 68 years of age.

***The matinee of the Breton fete drew a good-sized audience to the pavilion yesterday afternoon despite the disagreeable weather. The dances by the children were much enjoyed. The fisher's hornpipe, by Miss Nichols and Master Ralph Davis, deserves special mention. Gussie Miller's song, "Where Are You Going, My Pretty Maid?" was loudly applauded.

***"Queen Esther" was produced before a large audience at the Temple last evening. The principal parts were taken by Misses Margaret McDonald, Anna Farrell, Fannie Calverly, Rebecca McKenzie and Julia Donovan, Fred Reynold, A. W. Leahy and T. L. Lammers.

***Mrs. E. O. Ballard of West Duluth left yesterday for Wheaton, N. D., where she will visit relatives.

***Quite a party of Duluthians will go to New Orleans to witness the Sullivan-Corbett and other fights next week. Among them are Mike Roach, Thomas Donnelly, Frank Hayes, James Connelly, William Wright, George Est and Jay Anderson.

***Miss Anna Stanley returned to West Duluth yesterday from a summer's visit with her parents at Perth, Ont.

***C. H. Modisette left today for Buffalo on grain business.

***John H. Warde leaves today for Cleveland, Ohio, to spend the fall and winter.

***Miss Laura Davis of Spring Green, Wis., arrived today. She will teach in the Bay View Heights school.

***Edward Smith of the Smith-Fee company will return tomorrow from Chicago with the steamer Ossifrage which the company will run between Duluth and Houghton. This boat has been at Duluth before and is one of the speediest that has ever visited this port.

***The Duluth Gas & Water company now has thirteen men at work getting out plans, making surveys and getting estimates on the cost of removing the intake pipe and pumping station to Lester Park. The company has agreed to submit a proposition to the city on Sept. 15, in which it will definitely state what it is able to do.

BOURKE COCKRAN, A MOOSE

By SAVOYARD.

And so Bourke Cockran has declared for the Terrible Teddy and will take the stump for him? It is not surprising. Mr. Cockran is a splendid meteor athwart the political sky, brilliant and erratic, radiant and elusive, effulgent and unstable. He is a very able man, classically educated, deeply read, overflowing with acquired knowledge, an erudite and a skillful lawyer, an eloquent advocate, and as a declamatory platform orator superior to Bryan, or Breckinridge, or Ingersoll. His is the richest vocabulary, his the most rhythmic periods of any man of his time; but he is a soldier of fortune and influences no man, not even himself. There be shrewd observers who will tell you that all patriotism other than that which is devotion to the land of one's birth is a sham, and the cases of Alexander Hamilton, Judah P. Benjamin, Carl Schurz and Edward D. Baker were not exceptions. Certainly Bourke Cockran is an adventurer from Ireland, but an adventurer of great parts and vast attainments. No doubt he loved Ireland as Schurz loved Germany.

He was educated in Paris, France, for the priesthood as I have heard. He came to America in 1871 when 17 years old, was a teacher in a private academy, studied law, was admitted to the bar, entered politics and joined Tammany. In his early manhood he was much addicted to strong drink and was nearly wrecked by that appetite; but he had the force of character to reform himself and alcohol has not passed his lips for more than thirty years. Men and brethren, it takes a man to do that, and if you don't believe it, try it—you fellow with the drunkard's hunger. Honor to him that overcomes.

* * *

Nature did a heap for Bourke Cockran. To a commanding figure, a handsome presence and a matchless voice, she added a powerful understanding and a vivid imagination. As an orator he was vastly superior to Tom Grady, or John R. Fellows, when they, too, were Tammany braves and his rivals for the applause of the forum. Cockran is a rich man, but it is slander to say that he is a corrupt man. In a community like New York city, any lawyer, one-tenth the advocate he is, can get rich in a legitimate way at the bar. Cockran is the greatest advocate that bar has known since James T. Brady. Not only is he a great trial lawyer, but he is a great jurist and powerful before the bench in the argument of an abstruse and recondite question of law.

In 1886 Dick Croker sent Cockran to congress and he remained in congress till the Boss quarreled with him. They said Croker bullied him, came here to Washington for that purpose. The following day I got a good look at Croker at close range. He was the incarnation of force, brutal and utterly without refinement. The only rule that such a man could imagine was that of the bully. He would have lasted about one campaign in some of the Kentucky districts. After Croker left New York, Tammany again returned Cockran to congress and kept him there several terms till Murphy quarreled with him and took his seat from him. The story was that Cockran, newly married, was pardonably, commendably, uxorious, and in some great litigation in New York he had at disposal a receivership or something of that sort that was very fat with perquisite. Tammany wanted it for a henchman and Cockran gave it to his father-in-law. Then Murphy hurled Cockran out of congress and he has been out ever since.

* * *

The Hon. William Sulzer is one New York city statesman of the Democratic faith who can snap his fingers at Tammany. He knows not only every voter in his district, but all the women and children. He goes among them, visits them in their homes, sit at meat with them, sympathizes with them, succors them, and he is invincible. Tammany has ceased to try to beat him.

Cockran's case was very different. One morning the rarest of the rare, Bill Sterrett, the most popular and one of the most capable newspaper men the press gallery ever knew, offered to bet Amos Cummings what Proctor Knott called "a miserable repast of sea turtle and champagne" for twenty, that Bourke Cockran might roam over New York for a week and never be able to identify the district to which he was accredited, or meet a single person he could confidently greet as a constituent. Amos declined the wager. It is doubtful if Cockran ever knew the number of his district, much less where it was located.

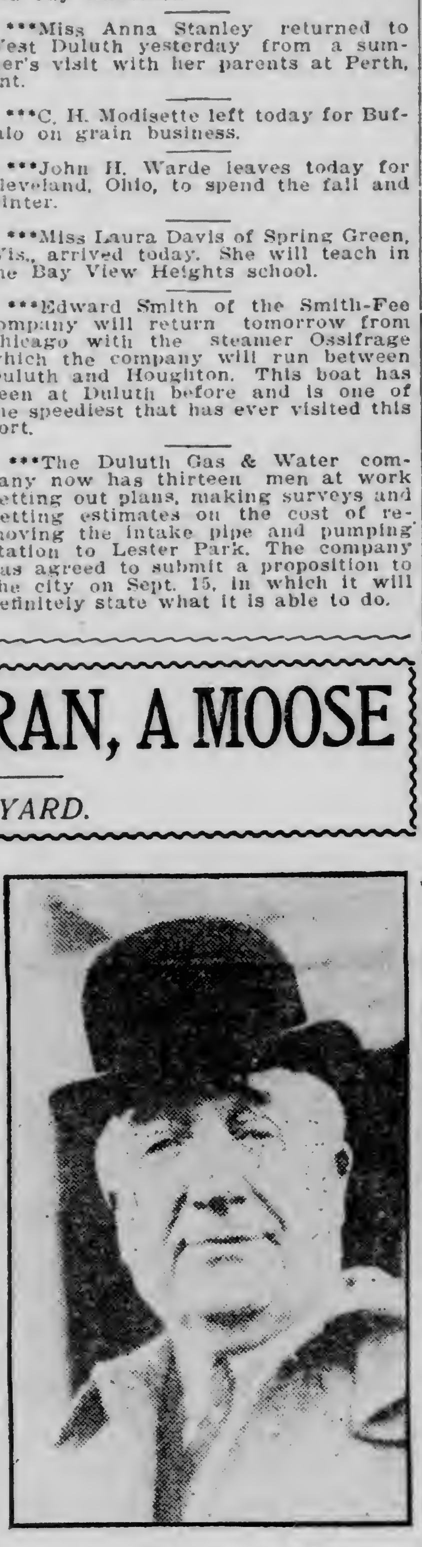
BOURKE COCKRAN.

* * *

Cockran's discussion of the academic phase of the tariff was the most brilliant parliamentary eloquence I ever heard. He was deeply versed in Adam Smith and was one of the few of our public men who could interpret that profound reasoner so that a common man, like you or I, could understand it. He put to flight the entire Republican side when that side was led by Thomas B. Reed. It was worth a day's journey to hear him utter the word "plunder," which he employed as a synonym of "protection." He seized on the contumelious definition given to protection by Daniel Webster in 1824 and made terrific use of it, varying it and elaborating it like the marvelous juggler of words he is.

There is one thing to be said of Cockran—he has never wobbled on the tariff. His mind and his conscience are in thorough accord about it.

I wish I had space to deal with the speech Cockran made in 1904 on the powers and duties of the house of representatives. Perhaps he would himself say that it was his greatest effort. Unfortunately he butted right up against the Constitution of the United States. He mistook our house of representatives for the British house of commons. However, every boy in his teens should read the speech. If he has any brightness it will send him to a search of Hume and English history and English politics generally.

* * *

Cockran is best remembered for the flippant speech he made against the nomination of Grover Cleveland at Chicago in 1892 in which he said that Cleveland was the most popular man in America every day in the year but election day. That was a bald, though excusable, plagiarism from a one-horse Ohio congressman of half a century earlier. I believe his name was Dickson. Now, I am as well satisfied as I am that there is such a man as Bourke Cockran, that while he was making that speech his first choice for president was that same Grover Cleveland. But he was enlisted under the banner of Tammany, and, Dugald Dalgetty that he was, he was faithful to the engagement.

And so Dalgetty is in Roosevelt's camp! There is not one single solitary thing political that these two have in common, other than that both are statesmen out of jobs and both want to get jobs. Now it may be that Cockran hopes to get back to congress by this route, as Tammany has closed its doors to him; but what would he do in congress? He is not John Quincy Adams, that son of Hagar whose hand was against every other man's hand. Magnificent orator that he is, Cockran would be miserable and impotent in such a situation, though if he could get the backing it is possible that he could do some awful things to Tammany as a free lance in the house of representatives.

* * *

But again. He is like that brilliant Scotchman, Wedderburn, the costliest statesman Great Britain ever had, of whom Junius wrote, "He never threw away the scabbard, never led a forlorn hope."

And that is what keeps Bourke Cockran from being a very great man.

THE WILSON CAMPAIGN FUND

A PEOPLE'S CAMPAIGN FUND FOR A PEOPLE'S PRESIDENT

SUBSCRIPTIONS RECEIVED AT THE HERALD OFFICE, DULUTH

CAMPAIGN FUND FOR A PEOPLE'S PRESIDENT.

The following contributions to the Wilson campaign fund have been received by The Herald:

C. d'Autremont, Jr., Duluth	$100
A. C. Weiss, Duluth	100
T. T. Hudson, Duluth	50
Alfred Jaques, Duluth	50
Harris Bennett, Duluth	25
W. J. North, Duluth	10
C. N. Christofferson, Hibbing	2
W. S. Wicks, Duluth	1

Now is the time to contribute to the Woodrow Wilson campaign fund.

The fund will be needed during the campaign, not after the campaign is over. The campaign has started. Money is needed for legitimate uses. The Democratic campaign committee must depend on the money which comes from the common people of the nation to meet their expenses. There will be no contributions from big interests coming in big checks to the headquarters of the Democratic national committee.

The Herald has received word from many Democrats announcing that they would contribute to the fund a little later and indorsing the idea of appealing to the people for the money needed to conduct the campaign.

Now is the time to contribute.

The opponents of Governor Wilson have plenty of money. They have not applied to the people for their funds. The money for their campaigns will be forthcoming without widespread appeals such as are being sent out by the Democratic national committee. Governor Wilson's opponents will have more money for their campaigns than will the Democratic candidate, and the money is available for them at any time.

The Democratic campaign fund is dependent on the people of the nation. It will not consist of large contributions from various interests, but will be built up in bulk by the $5 and $2 and $1 contributions of the men who can afford no more.

Are you a Progressive?

Do you want a Progressive president in the White House?

Governor Wilson is a Progressive. He is the hope of the people who want government by all the people,—not by "a representative part of the people."

Money will be needed to elect Governor Wilson. His name and his cause must be carried to every part of the United States. His New Jersey record of Progressive accomplishment must be shown to a people made skeptical by the unfulfilled pledges of politicians.

Governor Wilson will be assailed from every side. He is feared by men who will spare no efforts to defeat him at the November election. However untrue and unjust the assaults upon him may be, they must be fought, and money will be needed for the campaign of education. On his record, Governor Wilson needs no defense, but his record will be distorted and twisted to politician's ends, and the Democratic national committee must put that record before the people with candidness and clearness.

The campaign will be long and hard. It must be financed by the true friends of Governor Wilson,—the common people.

Every contributor will find his contribution acknowledged in the columns of The Herald, and will also receive a handsomely engraved receipt, suitable for framing.

Contributions may be in any sum. There is no amount too small to help the cause. Contributions should be mailed to Wilson Campaign Fund, Herald Office, Duluth, Minn. They should be mailed now, for the money is needed now.

THE FACTS ABOUT THE NEGRO

By CHARLES STELZLE.

The negro problem is shifting from the South to the North. At any rate, the census figures indicate that the South is becoming whiter, largely due to the fact that there is a steady migration of the negro to the North. Also, the figures show that the negro is going to the city in both the North and the South. The percentage of negroes for the entire country is 10.7; for the cities of 25,000 and over it is 16.5. Negroes constitute one-fourth or more of the total population in each of twenty-seven of these cities, and in four of them the proportion is more than half. In each of twelve cities there are more than 40,000 negroes, although in Washington, D. C., the negro population is 94,446.

The wildest guesses imaginable have been made as to the future of the negro race. It has been said with equal insistence, and with probably equal authority, both that the negro would ultimately dominate the United States because of the large birth-rate among negroes, and that the negro race would some day be practically eliminated.

As a matter of fact, while during the past sixty years the total population of the country has increased four-fold, the negro population has increased only two and two-thirds fold. But it must not be forgotten that, whereas the increase of the white population was largely due to a considerable influx of foreigners, the increase of negroes depended almost entirely upon native stock. However, the actual situation may be arrived at by comparing the relative death and birth rates of the two races.

While it is impossible to secure complete vital statistics in this country, there are certain registration areas in which figures are kept. Unfortunately these areas are for the most part in the cities; there are almost no records for the country. In 1890 the death rate for negroes in the registration areas was 29.9 per thousand, whereas for whites it was only 19.1 per thousand. As these figures for the negroes included a few Mongolians and Indians it would be fair to say that the actual death rate was about 29 per thousand for the negro. This means that for every thousand negroes, 29 die annually. In the census report for 1900 the figures for death rates are as follows: negroes, 30.2 per thousand; whites, 17.3 per thousand. It will be seen that not only is the death rate among negroes nearly twice as great as it is among whites, but that the death rate among negroes is increasing, whereas it is decreasing among whites.

In the matter of birth rates, all the facts are against the negro. Absolutely reliable data is not available, but taking the number of children in the United States to females between the ages of 15 to 44 years of age, we arrive at the following conclusions: In the United States as a whole there were in 1880 to every 1000 white women, 586 children; to every 1000 negro women (including Indians and Mongolians) 759 children. In 1900 there were to every 1,000 white women, 508 children, and to every 1,000 negro women, 585 children. While the birth rate has greatly declined for both races in twenty years, it has declined more rapidly among negroes than among whites; namely, 78 per thousand for whites, and 174 per thousand for negroes.

These figures would seem to indicate the continued supremacy of the white race—if present tendencies continue. But this fact continues to stare us in the face; the negro is actually increasing in numbers, not as fast relatively as is the white, but we may as well make up our minds that the negro is here to stay. It's simply a question as to whether he will be a "good" negro or a "bad" negro. And the answer to this question depends as much upon the whites as it does upon the blacks. We should also consider it a finality that the white race and the negro race will rise or fall together. It is impossible to have a nation part free and part slave; it is still more impossible to have at the same time in one country a morally and physically decaying race and a surviving race untouched by the dying race's fate.

If we could definitely settle this, it would save us from a lot of flabby thinking and worse scheming. The negro will never return to Africa to establish a Liberian republic. He is the only man in America who has been brought here against his will. For 250 years there was systematically expunged from the negro race the best qualities which fit a man for citizenship in a democracy. Considering the lack of opportunity, the advice of fool friends and the inherent limitations which are both natural and acquired, the negro has done pretty well since the day that he was set free.

The fact that the negro is dying in such large numbers of tuberculosis and other still more frightful diseases is, of course, due to his ignorance and to other reasons for which he is largely responsible; but we cannot forget that it is also to be charged to the fact that he is compelled to live in the worst sections of our towns and cities, often without drainage or sewerage or garbage service, without water within a reasonable distance, and scarcely any of the sanitary conditions in house or yard or street which whites consider an absolute necessity. We drive the worst forms of immorality into the negro quarters and then curse the negro because of his moral weakness. We subject him to the severest tests of our city life—physical, moral and political—and then cynically declare that the "nigger" is no good anyway. Let's give him a square deal—a man's chance. Neither race hatred nor mawkish sentimentality will settle this very delicate question. The South cannot settle it alone, and the North cannot do the work for the South. The North and the South, the city and the country, must tackle the thing together, for this is a national problem.

SUBURBAN SCHOOL FOR CITY BOYS

An Experiment By an Iowa School Principal—His Boys Want a Twelve-months School Year.

By ROBERT E. YOUNG, Jr.

(Exclusive Service The Survey Press Bureau.)

During Prof. B. J. Horchem's experience as a teacher in country and city schools, as a county superintendent, and as principal of a public school, he was fond of outdoor work for his pupils. As county superintendent, he was zealous to see that Arbor day was observed. Finally, in the fall of 1907, he purchased a neglected farm of a few acres near Dubuque, and in 1908 eight or nine of his boys went out to it two or three times a week to work in the garden a few hours. After they had finished their labors, they sat in their tent and debated, sang and learned of things that would be useful to them in later life. Their arithmetic meant something practical to them now as commercial problems came up; their board measure became useful to them in the shop; their physics and chemistry had a part in their everyday life. Agricultural problems sharpened their wits. Every boy at the end of that summer was healthier, wiser and happier.

The good results of that first year led to a continuance of the work. A few acres on the top of a majestic bluff overlooking the Mississippi river were secured. Here forty or fifty boys, attracted by the glowing stories of the older members, pitched their tent and stayed all through the summer weeks except Sundays. They experienced a summer of happiness and joy, of optimism and hope. They learned more than ever. Prof. Horchem induced lecturers to come from various progressive educational centers. They opened to the boys realms which heretofore had been mysteries to them. The boys were told of the stars above them as they sat around the campfire at night. The doors of the plant kingdom were opened for them. Agricultural experts explained the good points of fine cattle and gave lessons in cultivating the great staple crops. The members of the group learned to govern themselves—the lecturers and professors marveled that there was such good order without formal discipline. The school was conducted for all, rich or poor, and it taught faith in the integrity of fellow associates.

Then came educational trips. The boys were taken on short excursions to points of interest in the country surrounding Dubuque. On these jaunts the boys camped out.

The third and fourth years were repetitions of the second, except that the work was on a larger scale. "Park Life" antedated the Boy Scout movement, as well as the later development of the school garden; but while new ideas or improvements were developed by these and other boys' club organizations, they were promptly incorporated in "Park Life." The result is that it employs some of the methods and principles of all in a harmonious blending of city and country life.

"Park Life" anticipated nature-study with large domestic animals. It teaches the youth to learn to do by doing, to know by seeing. It gives health first, sociability second, and then knowledge. It teaches the boys to appreciate a home with park-like grounds for ornamentation and economic purposes. "Park Life" instills a desire in the hearts of its boys to get away from the congested districts of the large cities—they will work to get little homes in the suburbs, surrounded by gardens. Rapid transportation will enable them and others to do this. By this means the slums, the festering sores of our cities, will be done away with. Every third generation should return to the land, or it will degenerate. "With Park Life" laborers living near to the soil, and combining city and country life, this danger will be eliminated. "Park Life" is as yet only in a transitional period. But in time these things must come about; and "Park Life" will be supported by the state, just as the public schools are, in order to maintain the integrity and wholesomeness of that state.

This year "Park Life" has secured a large tract of 400 acres near the city of Dubuque along the Mississippi as a magnificent location for continuing the work.

"Park Life" looks to a happier, more wholesome education of the physical, the intellectual, and the moral nature. It looks to the improvement of the social structure of America; and it takes into account the rapid change of conditions certain to come in the mode of life of the population of this country—something that our time-worn education system of the present can not do. "Park Life" will prepare the pupils to enjoy more, and to be of greater service to their fellows under the new social conditions to which, as a people, we are rapidly tending.

WHOLESALE HOUSES AND MANUFACTURERS

OF DULUTH, MINNESOTA

Reliable Up-to-Date Concerns Who Do a Strictly Jobbing and Manufacturing Business.

ASBESTOS.
A. H. Krieger Co.

BAKERS.
Crescent Bakery Co.

BLANK BOOKS, LOOSE LEAF DEVICES AND RULING.
Wendlandt Brothers Co.

BOILERS AND MACHINERY.
Duluth Boiler Works.

BREWERS.
Duluth Brewing & Malting Co.
Fitger Brewing Co.

BUILDERS' SUPPLIES.
Paine & Nixon Co.

BUTTER AND ICE CREAM.
Bridgeman-Russell Co.

COAL AND COKE.
Zenith Furnace Co.

COMMISSION AND PRODUCE.
Culbertson Brothers Co.
Fitzsimmons-Palmer Co.

CONFECTIONERY.
Duluth Candy Co.
John Wahl Candy Co.
National Candy Co.

DRUGS.
Leithhead Drug Co.

DRY GOODS.
F. A. Patrick & Co.

FLOUR, FEED AND HAY.
H. F. Davis & Co.

FOREST PRODUCTS.
Duluth Log Co.

FOUNDERS and MACHINISTS.
Clyde Iron Works.
Marine Iron Works and Peter Grignon's Shipyard.
National Iron Company.

FURNITURE.
DeWitt-Seitz Co.

GLASS—ART, PLATE, WINDOW.
St. Germain Brothers.

GROCERS.
Gowan-Peyton-Congdon Co.
Rust-Parker-Martin Co.
Stone-Ordean-Wells Co.
Wright-Clarkson Mercantile Co.

HARDWARE.
Kelley-How-Thomson Co.
Marshall-Wells Hardware Co.

HARNESS MANUFACTURERS.
Schulze Brothers Co.

MEN'S FURNISHINGS.
Christensen-Mendenhall-Graham Co.

PAPER.
Duluth Paper & Stationery Co.
Martin F. Falk Paper Co.
Peyton Paper Co.

PLUMBING & HEATING SUPPLIES.
Duluth Plumbing Supplies Co.

SHOE MANUFACTURERS.
Northern Shoe Co.

D. G. CUTLER CO.

615 FIDELITY BUILDING, DULUTH, MINN.

—WHOLESALE AND RETAIL DEALERS IN—

BUILDING MATERIAL

Fresh Kelley Island Lime
Medusa White Cement
All Brands of Hard Wall Plaster
Plaster Board
Common Brick
Flue Lining
Vitrified Sewer Pipe
Patent Roofing
Crushed Limestone

Gravel
Tested Portland Cement
Best Bros.' Keenes Cement
Waterproofing Compound
Wall Coping
Fire Brick
Fire Clay
Drain Tile
Mortar Colors
Sand
Cinders

Can Deliver Goods With Our Own Teams If Desired.

CALL 43 EITHER PHONE FOR PRICES.

NEW HOTEL HASTINGS

MINNEAPOLIS

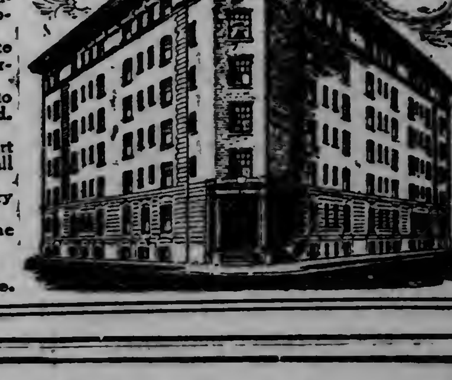

ABSOLUTELY FIREPROOF. Opposite beautiful Hawthorne Park. Strictly modern throughout. All Outside Rooms with recess bed, private bath, telephone and running artesian water in every room. Dining Hall and Cuisine unsurpassed. Reception Room spacious and artistic.

Rates per Day, outside room with private bath, overlooking Hawthorne Park, one person $1.50, two persons $2.00.

Rates per Week, one or two persons, $8 to $10. Monthly rates specially arranged. Dining Room rate $8.00 per week.

For Summer Amusement a large court with private tennis, croquet and hand-ball games.

Within easy walking distance of every good theater and the shopping district.

Take Hennepin car to 12th Street. One block north.

HOTEL HASTINGS,
Cor. 12th St. and Hawthorne Ave.

PRINTERS WHO KNOW HOW
BEST WORK, BETTER SERVICE

F. H. Lounsberry & Co.
PRINTERS·BINDERS
Providence Bldg., 4th Ave. West and Superior Street.

ON THE IRON RANGES

HAVE FAIR ON MONDAY

Because of Rain St. Louis County Fair Will Run Another Day.

Duluth Delegation Given Warm Reception on Arriving at Hibbing.

Hibbing, Minn., Aug. 31.—(Special to The Herald.)—The Duluth special train bearing 300 or more boosters who come for the St. Louis county fair arrived at 12:05 today and got a royal reception, a large crowd being at the depot to greet the visitors. Headed by the First Regiment band, the party marched through town, winding up at the hotels.

Although the weather is not entirely favorable today, it is some better than yesterday and an effort will be made to carry out the day's program including the races and the sham battle.

It has been decided to continue the fair to Monday.

Rain marred the entire program yesterday. The race course was sodden and heavy and the card for the afternoon was called off. There was a big crowd out to see the exhibits, however, and the fair management admitted everybody free during the afternoon. The evening attendance was also good.

Friday's Races on Saturday.

Yesterday's racing card will be run today. That arranged for today will be pulled off tomorrow, and tomorrow's card is down to be carried out Monday afternoon.

The failure of the airman to make good, and yesterday's weather, caused the management some anxiety for the attendance today, but the exhibits and the speed card, with the other free attractions, are more than making good with the public, and there is little question but that the attendance will be large on all of the days remaining.

The sham battle between the members of Company E of Duluth and Company M of Hibbing will be a special attraction this evening. It will occur about 7 o'clock and promises to be one of the finest attractions of the fair. A miniature fort has been erected in front of the grandstand at the race track enclosure, and Company E will defend this against the assaults of Company M. There will be umpires to decide the progress of the affray, and the plan is to force Company E to evacuate and burn the fortification or to capture it and burn it. Besides the blank cartridges that will be discharged in the affray there will be a liberal display of fireworks.

The exhibits are being judged this afternoon and the winners in the various classes will be announced late this evening.

Tomorrow special trains will be run from Tower and Ely over the Duluth & Iron Range railroad to Gilbert and from Virginia and Eveleth over the Missabe, also from Grand Rapids, and the indications are that a big crowd will come on them.

MILLER TRUNK ROAD AGAIN HIT

Virginia Automobilist Back From Long Trip Finds It Worst of All.

Virginia, Minn., Aug. 31.—(Special to The Herald.)—"Everybody's doing it"—to the Miller Trunk road. The latest to criticize that highway is G. H. Kopp who has just returned from a long motor trip.

Mr. Kopp traveled more than 1,500 miles through Southern Minnesota and Central and Northern Wisconsin, and says the worst piece of road in all that distance was the Miller Trunk road between Half Moon lake and Virginia.

There are other stretches of the Miller Trunk road Mr. Kopp says that could be improved to the great convenience of the public, but they could not be compared for deplorable condition to that stretch from the lake on to this city.

A few persons have come to the defense of the Miller Trunk road, but the preponderance of testimony is that it is in very bad condition and should receive the immediate attention of the county commissioners.

HICKS DRIVING DRAY.

Grand Rapids Man Relieved of Job Takes Another.

Grand Rapids, Minn., Aug. 31.—(Special to The Herald.)—The young man who was recently relieved of his job of cashier in the local office of the Great Northern on the ground there was a shortage of several hundred dollars in his accounts and who is out on bonds pending the outcome of his preliminary hearing that was started then adjourned, proposes to stay right here and establish his claims of innocence. To that end he has taken a job draying and is working faithfully for his employer.

He claims that he has not misappropriated a single dollar and alleges that the then agent and night men had access to the safe as well as he, therefore he should not be held solely liable if there was a shortage. He is a likeable young fellow and his friends believe his story of innocence.

FREE TO

ASTHMA SUFFERERS

A New Home Cure That Anyone Can Use Without Discomfort or Loss of Time.

We have a New Method that cures Asthma, and we want you to try it at our expense. No matter whether your case is of long-standing or recent development, whether it is present as occasional or chronic Asthma, our method is an absolute cure. No matter in what climate you live, no matter what your age or occupation, our method will certainly cure you right in your own home.

We especially want to send it to those apparently hopeless cases, where all forms of inhalers, douches, opium preparations, fumes, "patent smokes," etc., have failed. We want to show everyone at our own expense that this new method will end all difficult breathing, all wheezing, and all those terrible paroxysms at once and for all time.

This free offer is too important to neglect a single day. Write now and begin the cure at once. Send no money. Simply mail coupon below. Do It Today.

FREE ASTHMA COUPON.

FRONTIER ASTHMA CO., Room 159C, Niagara and Hudson Sts., Buffalo, N. Y.

Send free trial of your method to:

....

....

....

WHERE YOUNG INDIANS ARE TAUGHT

LAKE VERMILION INDIAN SCHOOL, TOWER.

Tower, Minn., Aug. 31.—(Special to The Herald.)—The Lake Vermilion government Indian school, across the bay from Tower, will open Sept. 16, for the fall term. The attendance runs close to 100 pupils. Dr. O. O. Benson is the superintendent.

RUNAWAY HURT PROVES FATAL

Robert Hayward, Injured Last Week, Does Not Survive Operation.

Hibbing, Minn., Aug. 31.—(Special to The Herald.) — Robert Hayward, aged 50, having a wife and four children, died in a local hospital this morning from injuries received Aug. 22 during a runaway. He was engaged in the draying business and had lived here about nine years.

Mr. Hayward was driving through the Pool location last week when he collided with another rig as both were trying to pass an automobile and his team ran away, throwing him out on his head. He sustained a fractured skull. An operation was performed at the hospital, but he did not survive.

BIRDMAN LEAVES; FLIGHTS ARE OFF

Aviator Smith Unable to Make Ascent From Hibbing Grounds, He Claims.

Hibbing, Minn., Aug. 31.—(Special to The Herald.)—For the second time the St. Louis county fair officers have suffered the humiliation of widely advertising an airship flight, entering into a contract in good faith with flying machine concerns and at the last moment being informed by the aviator that airship flights here can not be successfully negotiated from the center of the race track.

Kyle Smith of Wheeling, W. Va., who was sent here by the Moissant International aviators, left Hibbing last night protesting that he could not make a flight from the race track enclosure and refusing to accept the terms offered by the fair management for flights to be made with a start on the Chisholm road or from the Mahoning hill on the Stevenson road.

Fair People Indignant.

The fair directors are charging bad faith. Hundreds of visitors to the fair have been disappointed and the whole incident has given rise to a storm of indignation that for a time bade fair to make things decidedly unpleasant for Smith and his party. Smith left last night for Virginia and announces he will make exhibition flights there.

Last year's fiasco with Aviator McGoey is still fresh in the minds of the people of the ranges and since the recent experience with Smith the people of this section have concluded that the open pit mines and general rugged surface conditions of this section do not appeal to the birdmen.

RAIN HELPED CROPS.

Itasca County Farmers Welcomed Recent Downpour.

Grand Rapids, Minn., Aug. 31.—(Special to The Herald.)—The soaking that Northern Minnesota has received in the last few weeks has been welcomed by the farmers of Itasca county, especially the downpour of the last few days. Despite reports to the contrary the rain has been a great thing for potatoes and other maturing vegetables. The plants are all strong and healthy and the yields in this section of all kinds are phenomenal.

The weather today is cloudy with prospects for more rain.

NEW YORKER DIES.

Michael Gleason, Recently From Empire State, Passes.

Hibbing, Minn., Aug. 31.—(Special to The Herald.)—After a residence of only about a year here, Michael Gleason, aged 70, father of Patrick and William Gleason, two well-known and estimable citizens of Hibbing, died yesterday from cancer. A native of Ireland he lived for many years at Glendale, N. Y., coming from the Empire state to reside with his son. His widow and four sons survive. The funeral was held this afternoon from the Church of the Blessed Sacrament.

BLIND PIG CASES

Will Be Aired in District Court on Appeal Tuesday.

Virginia, Minn., Aug. 31.—(Special to The Herald.)—When district court convenes Tuesday the first cases to receive attention will be a number of range blind pig cases, most of which come from Gilbert on appeal. There are two such cases in which John Skull is the defendant and Frank Indahar, ohn Misojeditz and Alex Kosher are among the others who are defendants in cases which they are charged with illegally disposing of intoxicating liquors.

EVELETH SCHOOLS READY FOR PUPILS

All Buildings Renovated for School Work Beginning Next Tuesday.

Eveleth, Minn., Aug. 31.—(Special to The Herald.) — The local schools will open next Tuesday.

All the pupils have been instructed to return to the rooms and seats they occupied last year. New pupils will report to the superintendent's office. Children under 6 or who will become 6 during the school year are eligible to enter the kindergarten.

Besides the kindergartens in the Adams, Spruce, Fayal and high school buildings one has been established in the Mountain Iron township hall.

All school buildings were thoroughly renovated and repaired during the vacation. A few changes have been made in the high school teaching staff. Miss Mabel Stone of Morris, Minn., will be assistant principal, and R. L. Eddy of Rockton, Ill., a graduate of the University of Wisconsin, will take charge of the science department. A course in English history has been added to the high school studies. Mrs. M. B. Holmes, the county supervisor, will be here the first of the week for the purpose of instructing the primary teachers in the ward of rational methods of reading.

List of Teachers.

The following compose the teaching staff for the new year:

Celestine Austin, Hastings, Minn.; Helma Berg, Eveleth, Minn.; V. E. Boardman, Eveleth, Minn.; Louise Brackett, Pine City, Minn.; Grace Brockway, Anoka, Minn.; Adelaide Burrows, New Richmond, Wis.; Lona Bryne, Marquette, Mich.; Blanche Cameron, Sauk Rapids, Minn.; Ada Clark, Minneapolis, Minn.; Mary Condon, Osceola, Mich.; Bertha Dahling, Stillwater, Minn.; Etta Danielson, Red Wing, Minn.; Grace Darrah, Big Rapids, Mich.; Mollie Donovan, Eveleth, Minn.; Vivien Dowdell, Preston, Minn.; R. L. Eddy, Rockton, Ill.; Effa Ellis, Hutchinson, Minn.; Alice Erickson, Red Lake Falls, Minn.; Harriet Erickson, Superior, Wis.; Emma Fraley, West Concord, Minn.; Rosella Gillespie, Minneapolis, Minn.; Leila Gutfleisch, Janesville, Minn.; Ethel Hambly, Eveleth, Minn.; Edith Helgeson, Herman Minn.; Gertrude Holmes, Sandstone, Minn.; Estelle Hutchins, Minneapolis, Minn.; Mary Keaough, Superior, Wis.; Leonore Kempffer, Charles City, Iowa; Kathryn Lamm, Lake City, Minn.; Harriet Lewis, St. Paul, Minn.; Julia Lilja, West Duluth, Minn.; Mayme Linnihan, Red Lake Falls, Minn.; Bertha Lyons, St. Cloud, Minn.; Harry Lyons, Eveleth, Minn.; Regina Manley, Winona, Minn.; Elizabeth Marsh, Stillwater, Minn.; Eileen Mathews, Ashland, Wis.; Katherine McAnulty, Red Lake Falls, Minn.; Mary McCormick, Laurium, Mich.; Ada McKenzie, Foley, Minn.; Katherine McRae, Superior, Wis.; Caroline Mower, Minneapolis, Minn.; Nora Nagle, Eveleth, Minn.; Alma Pennock, Eveleth, Minn.; Esther Rabinowitz, Eveleth, Minn.; Katherine Robertson, Dover, Minn.; Jessie Schneider, St. Paul, Minn.; Eva Schmit, Wabasha, Minn.; Alice Scully, Stillwater, Minn.; Esther Selbert, Iron Mountain, Mich.; Lillian Seitz, Superior, Wis.; Marie Serum, Jackson, Minn.; Margaret Sherman, Red Wing, Minn.; Louise Snyder, Duluth, Minn.; Alice Springer, Eveleth, Minn.; Gladys Springer, Eveleth, Minn.; Lila Stanaway, Sault Ste. Marie, Mich.; Mabel Stone, Morris, Minn.; Alma Swanson, Minneapolis, Minn.; Clara Thacker, Glenwood, Minn.; Fannie Trevarthen, Eveleth, Minn.; Martha Voelker, Eveleth, Minn.; Elizabeth Way, Fergus Falls, Minn.; Cora Lee Wells, Negaunee, Mich.; Cora Williams, Eveleth, Minn.

GILBERT VS. AURORA.

Range Baseball Nines to Play on Sunday.

Gilbert, Minn., Aug. 31.—(Special to The Herald.)—The new ball park here is nearly completed. The fence is completed around three sides, but the grandstand is not yet erected. The boys are using the grounds. Last Sunday they were defeated by the Mohami club of Virginia, by a score of 2 to 1. Tomorrow they will play Aurora and expect to keep the bacon home, but they will have to play ball to do so, as Aurora is going some.

The work on the high school athletic field is not yet completed. Part of the work of filling is in place, but there was more rock than earth in the material, so it will be necessary to borrow some earth to provide a sofe, springy top over the stone pile. The present field has been completed fare enough to permit a full sized football field being laid out.

The highest point of woman's happiness is reached only through motherhood, in the clasping of her child within her arms. Yet the mother-to-be is often fearful of nature's ordeal and shrinks from the suffering incident to its consummation. But for nature's ills and discomforts nature provides remedies, and in Mother's Friend is to be found a medicine of great value to every expectant mother. It is an emulsion for external application, composed of ingredients which act with beneficial and soothing effect on those portions of the system involved. It is intended to prepare the system for the crisis, and thus relieve, in great part, the suffering through which the mother usually passes. The regular use of Mother's Friend will repay any mother in the comfort it affords before, and the helpful restoration to health and strength it brings about after baby comes. Mother's Friend is for sale at drug stores. Write for our free book for expectant mothers which contains much valuable information, and many suggestions of a helpful nature.

Mother's Friend

BRADFIELD REGULATOR CO., Atlanta, Ga.

OFFICIAL MAP OF THE WEATHER

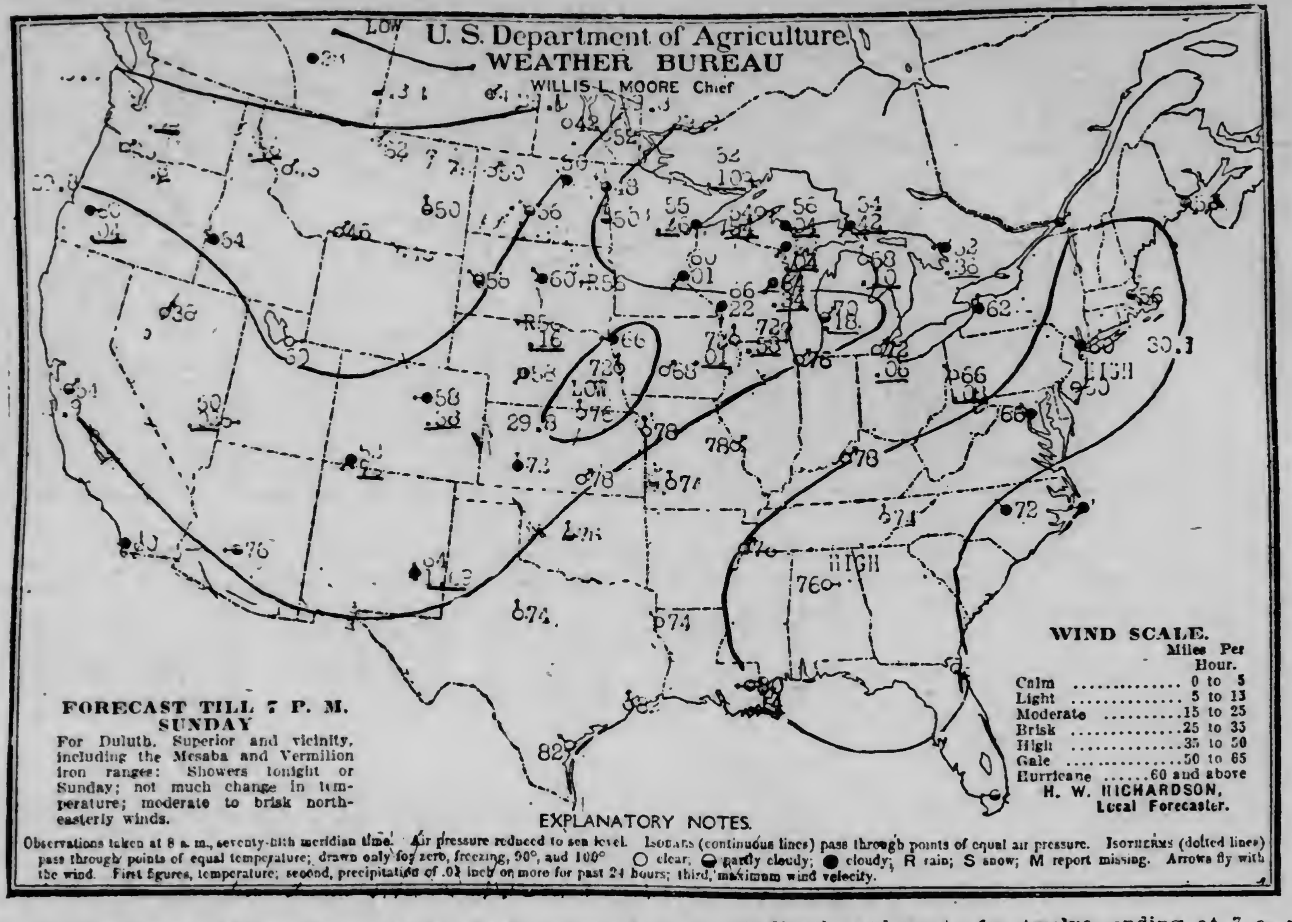

RAIN

Last night was beautiful enough for anybody, and promised a beautiful day today, but the weather man willed otherwise and today is gray and threatening. "Showers tonight or Sunday." Bah!

Fair, cool weather prevailed a year ago today.

The sun rose this morning at 5:26 and it will set at 6:50 this evening, giving thirteen hours and twenty-four minutes of sunlight.

Ralph W. Smith, temporarily in charge of the weather bureau, makes the following comment on weather conditions:

"The area of low pressure over Alberta yesterday morning has remained about stationary but has increased in intensity and in connection with the barometric depression over Southeastern Nebraska, has caused rains in the lake region, South Dakota, Iowa, Nebraska and the Southwest. The rains in New Mexico and Southern Colorado have been heavy. Showers have also fallen in Washington and Oregon. Hot weather continued Friday in the Central West, Southwest and South, while in the Canadian Northwest the weather has remained cool. Indications favor cool, cloudy weather and more or less rain tonight and Sunday at the Head of the Lakes."

General Forecasts.

Chicago, Aug. 31.—Forecasts for twenty-four hours ending at 7 p. m., Sunday:

Wisconsin—Local showers tonight or Sunday; slightly cooler tonight in southeast portion; warmer Sunday in west portion.

Upper Michigan—Local showers tonight or Sunday.

Minnesota—Local showers tonight or Sunday; warmer tonight in northwest portion; warmer Sunday.

Iowa—Local showers tonight or Sunday; slightly cooler tonight in east and south portions; warmer Sunday.

North Dakota—Showers tonight or Sunday; warmer tonight.

South Dakota—Generally fair tonight and Sunday; warmer tonight.

Montana—Showers tonight and probably Sunday except fair and warmer in southeast portion tonight.

Upper Lakes—Light variable winds and unsettled weather tonight and Sunday.

The Temperatures.

Following were the highest temperatures for twenty-four hours and the lowest for twelve, ending at 7 a. m. today:

	High.	Low.		High.	Low.
Abilene	96	74	Milwaukee	70	68
Alpena	60	56	Minnedosa	62	36
Atlantic City	72	54	Modena	72	50
Baltimore	72	62	Montgomery	92	74
Battleford	64	40	Montreal	60	50
Bismarck	72	54	Moorhead	72	46
Boise	72	54	New Orleans	92	76
Boston	66	50	New York	70	54
Buffalo	62	56	North Platte	78	58
Calgary	62	36	Oklahoma	94	74
Charleston	96	78	Omaha	94	68
Chicago	86	74	Parry Sound	64	48
Concordia		72	Phoenix	90	76
Corpus Christi	88	80	Pierre	68	58
Denver	68	56	Pittsburg	72	62
Des Moines	92	66	Port Arthur	56	44
Devils Lake	66	50	Portland, Or	66	56
Dodge	94	68	Prince Albert	62	46
Dubuque	90	70	Qu'Appelle	60	44
DULUTH	62	50	Raleigh	88	72
Durango	68	52	Rapid City	70	54
Eastport	58	40	Roseburg	68	58
Edmonton	64	36	Roswell	90	64
Escanaba	60	58	St. Louis	90	78
Galveston	90	82	St. Paul	76	60
Grand Forks		42	Salt Lake City	72	60
Grand Haven	70	66	San Diego	66	60
Green Bay	64	62	San Francisco	70	54
Hatteras	80	68	Sault Ste. Marie	60	52
Havre	66	46	Seattle	62	54
Helena	72	44	Sheridan	76	42
Houghton		52	Shreveport	92	72
Huron	68	56	Sioux City	82	64
Jacksonville	94	76	Spokane	52	50
Kamloops	62	48	Springfield, Mo.		72
Kansas City	94	78	Swift Current	64	..
Knoxville	90	68	Tampa	92	76
La Crosse		64	Toledo	72	62
Louisville	90	74	Valentine		54
Madison	84	66	Washington	78	64
Marquette	60	56	Wichita		74
Medicine Hat	70	44	Williston	70	50
Memphis	90	76	Winnemucca	76	36
Miami		80	Winnipeg	66	46
Miles City	76	50	Yellowstone	58	42

ITASCA COUNTY SENDS EXHIBIT

Display at State Fair This Year One of Best Made.

Grand Rapids, Minn., Aug. 31.—(Special to The Herald.)—The preparations for the Itasca county fair, which will be held here Sept. 19, 20 and 21, are going along nicely. The work on the new buildings and other improvements at the county fair grounds is progressing. The agricultural exhibits promise to be the best ever, if the interest taken in the fair along that line mean anything.

The amusement bill is being prepared by the committee on amusements, and it will contain some excellent attractions.

State Fair Exhibit Shipped.

The Itasca county exhibit to the state fair was shipped last evening to Hamline, and will be in charge of T. H. Shoaff. While the corn and vegetable portion of the exhibit was not quite up to the standard owing to the cold, backward season, the grasses, grains and forage crops were unusually fine, excelling anything ever sent down to the fair from this county. Among those who aided very materially with their products in making up the exhibit were: T. H. Shoaff, B. S. Booth, C. E. Wright, Mr. Eidy, George F. Kremer, E. A. Arnold, Leroy Wheaton, William Powers, Miss Burlingame, Niles & Alton and A. M. Sisler.

Accompanying the county agricultural exhibit was the school exhibit, prepared by the schools of Itasca county, and which will show, among other things, a map of the county showing the location of roads, schoolhouses, towns and other geographical features, pictures of school buildings, school gardens and other classes of school work, and other things of an educational nature. The exhibit is a very elaborate one.

PRETTY COOK WEDDING.

Miss O'Hair Becomes Bride of Chisholm Mining Engineer.

Cook, Minn., Aug. 31.—(Special to The Herald.)—A very pretty wedding was solemnized on the O'Hair farm, four miles west of Cook, Thursday, when William H. Hinn and Miss Marjorie O'Hair were wedded. Rev. Henry E. Neff of Virginia officiated at the interesting ceremony.

The O'Hair home is on the banks of the Little Fork river, facing the south. The house is well built and cozy and was beautifully built for the occasion. This, with the grassy lawn sloping to the river, where the family canoes rocked in an inviting manner, gave the place and occasion a very romantic appearance.

A number of O'Hair's friends living in the community were present at the wedding, also a brother of the groom, Carl Hinn, living near Madison, Wis.

There were quite a number of useful and costly wedding presents.

Following the ceremony an elaborate wedding feast was served under a canopy on the lawn facing the river.

Mrs. Hinn was a professional nurse and spent her vacations with her mother on the farm. Mr. Hinn is a mining engineer at Chisholm, where the young couple will reside. They left for Chicago and other points of interest on a wedding trip.

INSPECTING BOOKS.

Mountain Iron School Accounts Being Looked Over.

Mountain Iron, Minn., Aug. 31.—(Special to The Herald.)—T. C. Mellis and C. Jorgenson of Minneapolis, expert accountants, are here auditing the school treasurer's books.

Mr. Waldemar and Miss Edna and Hazel Wright of Duluth are here on a visit with Mr. and Mrs. D. E. Burley.

Henry Leverson from Great Scott township has entered upon a course at the high school here.

Capt. James Luke and family of Barrows, Minn., have moved here.

Mrs. A. F. Hertenstein won the prize at the Royal Neighbors' basket party Thursday night.

There will be services in the Presbyterian church at 3:30 p. m. Sunday.

GRAND RAPIDS SPECIAL TO HIBBING SUNDAY.

Grand Rapids, Minn., Aug. 31.—(Special to The Herald.)—In order to accommodate those desiring to attend the St. Louis county fair at Hibbing tomorrow a special train will leave here over the Great Northern at 9 a. m. and returning leave Hibbing at 7 p. m. If the weather is favorable it is expected that a large number will go.

CHISHOLM BOY HURT PLAYING IN MINE.

Chisholm, Minn., Aug. 31.—(Special to The Herald.)—Playing in the Glen mine pit with other boys this week, Rudolph Anderson, the 5-year-old son of Gust Anderson, rolled down into the pit taking along a rock that struck him on the head and badly bruised him. He was taken to a hospital but an examination failed to disclose serious injury and he is recovering at home.

TOWER BRIEFS.

Tower, Minn., Aug. 31.—(Special to The Herald.)—A number of women enjoyed a "bou-yah" party at the farm home of Mr. and Mrs. O. Potts, about three miles south of town. The guests arrived by boat and carriage at 10 a. m. The chicken boullion was prepared under the direction of Mesdames Taylor and Osterberg, with an able corps of assistants, and was voted a great success.

Miss Julia Mahady of Duluth is spending her vacation with her parents, Mr. and Mrs. John Mahady.

Mrs. Thomas Carroll and children arrived Thursday morning from a several weeks' visit with relatives in Chicago.

Mrs. P. Burke of Virginia is visiting friends here this week.

Mrs. A. C. Anderson and daughter, who have been visiting at the home of Mr. and Mrs. Jonas Bystrom, left Monday for their home in Duluth.

Miss Ruth Napier has returned home from Gilbert.

Fred Johnson and wife returned Saturday from Two Harbors, where they attended the bi-county Sunday school convention.

Mrs. E. Merrill and daughter have arrived home from a several weeks' visit with relatives in Elroy and Cumberland, Wis., and in the Twin Cities.

Mrs. J. D. Murphy has returned from a week's visit with relatives in Virginia, Winton and Duluth.

Miss Lilly Carlson, who has for the past two weeks been visiting relatives here, returned to Virginia.

Rev. Mapson of Tenstrike, Minn., will hold services in the St. James Presbyterian church Sunday evening.

Mrs. Lane and Mrs. Prent of Calumet, Mich., are visiting at the home of their aunt, Mrs. E. Marcom.

Mrs. Du Ford and children, who have been visiting Mr. and Mrs. P. E. Morin, have left for their home in Little Falls., Minn. Miss Mabel Morin accompanied them to Little Falls, where she will attend a business college.

There is more Catarrh in this section of the country than all other diseases put together, and until the last few years was supposed to be incurable. For a great many years doctors pronounced it a local disease and prescribed local remedies, and by constantly failing to cure with local treatment, pronounced it incurable. Science has proven Catarrh to be a constitutional disease, and therefore requires constitutional treatment. Hall's Catarrh Cure, manufactured by F. J. Cheney & Co., Toledo, Ohio, is the only Constitutional cure on the market. It is taken internally in doses from 10 drops to a teaspoonful. It acts directly on the blood and mucous surfaces of the system. They offer one hundred dollars for any case it fails to cure. Send for circulars and testimonials.

Address: F. J. CHENEY & CO., Toledo, Ohio.

Sold by Druggists, 75c.

Take Hall's Family Pills for constipation.

RURAL TEACHERS MEET.

Those of District No. 1, Itasca County, Given Pointers.

Grand Rapids, Minn., Aug. 31.—(Special to The Herald.)—There has been a representative gathering of rural school teachers of this district, (No. 1 Itasca county), here this week at the institute. Dr. Ernest Hoag of the University of California spoke several times, Supt. J. A. Vandyke of Coleraine, and State High School Inspector George B. Alton also spoke. The agricultural side of school work was presented by Prof. D. B. Jewell of Deer River, and the domestic science lectures have been given by Miss Grace Norton of the Grand Rapids high school. Supt. Freeman of the district schools addressed the teachers on the business side of their work, with particular reference to the reports which are filed with the superintendent and board of trustees.

Thursday evening Prof. Maria Sanford addressed the teachers, pointing out the importance of their mission in shaping the lives of the future citizens of the state.

The topics of general work in the common branches were handled by Prof. P. R. Colgrove and Miss Jessie L. Burrall of the St. Cloud normal.

Buhl Schools Open Monday.

Buhl, Minn., Aug. 31.—(Special to The Herald.)—The local schools will open next Monday under the superintendency of M. A. Morse with the following teaching staff: High school—Elizabeth Rosche, English and German; Laura Perry, English and history; Orville Ott, science and mathematics; Edith Logan, music and drawing; Benjamin Bernard, manual training. Buhl grades—Florence Fuller, Clara Lillethun, Ella Feig, Miss Qually, Eva Dufre, Helen Hutchins and Mary Seymour. Kinney grades—Erick Selke, principal; Mary Langford, Eva Marchand, Lena Godsey, Clara Brunsletten and Bertha Jenkins. Anderson settlement—Katherine Grothein.

Bride Elect "Showered."

Virginia, Minn., Aug. 31.—(Special to The Herald.)—Thursday evening at the home of Mr. and Mrs. William Moilan Miss Hannah Makkela was given a shower by her many friends, who desired to show their regard for her before she became a bride. About forty guests were present.

Miss Makkela is to be married to Matt Mattson, manager of the hardware department of Ketola Bros.' store, at Eveleth on Monday, Sept. 2. Miss Makkela has been employed by Alexander Reid & Co.

Biwabik vs. Chisholm.

Biwabik, Minn., Aug. 31.—(Special to The Herald.)—The local baseball nine will play the Chisholm team in Chisholm on Sunday. Three weeks ago the Chisholm team defeated the locals here, 10 to 9, after a hard battle. The locals have improved since and expect to turn the tables.

Tower to Have Band.

Tower, Minn., Aug. 31.—(Special to The Herald.)—Musically inclined young men have organized a band with fifteen members and have made arrangements with a band leader at Ely to come here twice a week and drill them.

Unless you are willing that people shall CHANCE to come to your store, you must advertise.

NORWEGIAN AND SWEDISH

Will Be Elective Studies for High School Third Year Pupils.

Committee Working to Induce Juniors to Study Scandinavian.

A short time ago, when an effort was made to have the Scandinavian language made a part of the course of study in the public schools, the board of education agreed to make it an elective study for the junior year in high school.

A committee of leading Scandinavians of the city then took up the work of trying to interest parents and students in the matter and have just issued a circular to high school students who are about to enter their junior year. The committee consists of Rev. J. H. Stenberg, Dr. J. J. Eklund, J. J. Wagenstein, Dr. D. E. Seashore and George M. Jensen. The following is a copy of the circular which they have sent out:

"To the junior class of the Duluth Central high school: In compliance with the request of a committee of leading citizens of Duluth, the board of education has decided to include the study of Scandinavian languages in the course of the junior year. Provisions have been made to teach Swedish and Norwegian, and it is the desire of the board to see as many as possible take this course. It has long been the wish of Scandinavian parents to have these languages taught in the high school, in order that their children might have the opportunity to become proficient in the old mother tongue. Children in the junior class will have the opportunity to select Swedish or Norwegian will be welcome to a great number of Scandinavian parents who desire their children to study the Scandinavian literature, but have in the past had no facilities for doing so. Also the children of Scandinavian parents who possibly understand the language, but are unable to speak it, will find it much easier and more interesting to master than an entirely strange tongue of which they have no previous knowledge and whose future benefit is more than problematical. The Scandinavian mythology and literature offers fascinating studies for the young mind, and the student would be able to benefit by the practical knowledge of the parents in the pronunciation and construction of the language. As a consequence the study would be easier and enable the student to earn higher credits than otherwise possible in German or French. Students of Scandinavian extraction should take these matters into consideration and elect Swedish or Norwegian as one of the studies the coming year."

Want Wise District Attorneys.

Milwaukee, Wis., Aug. 31.—An educational campaign to convince the people of the necessity of electing district attorneys wise in the law is recommended in a special report on that office submitted to the American Institute of Criminal Law and Criminology Friday by M. B. Rosenberry of Wausau, Wis.

Notes:

New Railroad

VACUUM CLEANED every day, the Soo Line all-steel trains between the Twin Cities and Duluth and Superior offer the most inviting trip you can imagine, whatever the weather may be. Two trains each day daily, afternoon and night.

ESPECIALLY FINE for ladies traveling alone or with children. The New Soo Line Afternoon Train between the Twin Cities and Duluth and Superior. A traveling palace costing you no more than ordinary trains. Leaves Minneapolis going north at 1:50 p. m. Arrives in Duluth at 6:45 p. m. Arrives in St. Paul at 6:15 p. m., Minneapolis 6:50 p. m.

MAGAZINES TO READ, with big comfortable chairs to sit in, elegant smoking rooms, beautiful parlor with observation platform—all these in a big steel car on the Soo's new trains. One each way every afternoon between the Twin Cities and Duluth and Superior.

DAY COACHES that are comfortable, clean and brand new are to be enjoyed on the Soo Line Train, daily each way, over the Soo Line between the Twin Cities and Duluth and Superior.

IF YOU LIKE A BIG WIDE BERTH in a sleeper, travel between the Twin Cities and Duluth and Superior on the Soo's new, all-steel, electric lighted, palace night train. Leaves Minneapolis going north 11:00 p. m. Leaves Duluth going south 11:10 p. m. Sleeper ready for occupancy at 9:00 p. m.

Afternoon Train
DAILY.

1:50 p.m.	Lv Minneapolis	Ar	6:50 a.m.
2:25 p.m.	Lv. St. Paul	Ar.	6:15 p.m.
6:15 p.m.	Ar. Superior	Lv.	2:30 p.m.
6:45 p.m.	Ar. Duluth	Lv.	2:00 p.m.

Night Train
DAILY.

11:00 p.m.	Lv. Min'polis	Ar.	7:00 a.m.
11:40 p.m.	Lv. St. Paul	Ar.	6:20 a.m.
6:00 a.m.	Ar. Superior	Lv.	11:40 p.m.
6:30 a.m.	Ar. Duluth	Lv.	11:10 p.m.

"SOO" LINE Ticket Offices:

Minneapolis—410 Nicollet and 317 Second avenue south.

St. Paul—379 Robert street.

Superior—Winter street and Ogden avenue.

Duluth—Superior street and Sixth avenue west, and 430 Spalding Hotel.

WILL ADD 50,000 TO POPULATION OF DULUTH

David Adams Predicts Tremendous Growth for Zenith City.

Talks on Steel Plant and Industries It Will Bring.

That the completion of the steel plant and its auxiliary industries will add 50,000 people to the population of Duluth, is the prediction of David T. Adams, who is in Duluth today.

Mr. Adams is one of the pioneer mining men of Northern Minnesota and has been closely connected with the iron and steel industry for years.

"You ask my opinion of the future of Duluth," he said today. "Naturally my heart is in Duluth and its prosperity. I have changed my voting place, but I still call Duluth my home and always will. I may naturally be a little partial towards Duluth and its future.

"Duluth is bound to be a thriving city sooner or later. It has abundant resources, the two principal being agriculture and manufacturing. It has a natural position geographically for manufacturing. Nature has provided a great location for a great city at the Head of the Lakes and it only remains for the people to do the rest. You have the foundations and resources for a large and thriving city and if the energy of your people are directed in the right channel, good results are bound to come.

"You know I travel a great deal and am away from Duluth most of my time which probably makes me an outsider in the point of view, and as the old saying goes, an outsider can see more of the future of a city than the permanent inhabitants themselves, although I do not claim the distinction. Nevertheless, I cannot but notice the very little interest given by the people of Duluth to the importance of the agricultural possibilities of this section and the great steel plant now under course of construction.

3,000 Wage Earners.

"If such an enterprise was undergoing final completion in any other city, the future beneficial results would have been discounted long ago. Let us consider for a while the great benefits your city will derive from this source alone, saying nothing of the numerous resources laying dormant at your door on completion of your steel plant. At least 3,000 high wage earners will be employed therein. This means an increase in the population of your city, from 15,000 to 18,000 people; to say nothing about the population which will be added to Duluth by numerous other iron utilizing establishments following in its wake.

"I believe it is safe to say that with the completion of the steel plant now under course of construction and other iron using industries which will be located here in the near future through the influence of the steel plant, will give the city of Duluth a net increased population of from 40,000 to 50,000 people, practically doubling the present population. Such institutions employ skilled labor at high wages. I am not familiar with the wage scale in this class of labor but it is fair to say that the wages will range anywhere from $3 to $5 per day or an average of $4. Thus the pay roll per day in the steel plant alone would amount to $12,000 which will indeed be a handsome thing for Duluth as nearly every dollar of this pay roll can be made to pour in the laps of the business men, farmers and garden truck growers of Duluth.

Huge Payroll.

"It is not necessary for me to say what this payroll will amount to per month or year but I believe it will amount to more than all of the present payrolls of Duluth combined, and for the payrolls of the other iron-using manufacturing establishments which is bound to follow. We, of course, can only surmise it is possible, however, that they will reach the level of the payroll of the steel plant. You will have your population and you will have your payrolls, but how are you going to feed the people on your own home-grown food products so as to keep the fruits of these enormous payrolls in Duluth. This is one of the most vital problems you have to solve at present.

"You must have farms to grow your own product to feed your own people. You cannot depend on the average settler. He is too poor. It would take too long for results and your lands in the vicinity of Duluth suitable for farming purposes are held too high. You drive the settler away. Your lands are of the best but they are under a heavy growth of timber.

"I am told that it is impossible at present to purchase land within five miles of Duluth for less than $50 per acre in its virgin state. The timber must be removed from the lands at an additional cost of $70 per acre, making the cost to the settler of $120 per acre before he can commence to produce anything for himself or the public. Before the average settler has succeeded in clearing up ten acres of land, less than which would be of no use to himself or the public, his working days have passed. The process is too slow and the first cost of your land is too high for the poor man. It makes it necessary for the rich man to take up the task, if you want quick and beneficial results.

"Some of your enterprising citizens have taken great interest in the matter and are doing all in their power to attract attention to the agricultural possibilities in the vicinity of Duluth: for instance, John G. Williams, C. P. Craig, G. G. Hartley, S. F. Snively and Dr. McGee. But there are not enough of them and their efforts are being discouraged by your own people rather than giving them a helping hand which they deserve in their good work for the people of Duluth. Until you all put your shoulders to the wheel in the common cause, there can be no speedy results come from your farming interest in the vicinity of Duluth, which you all need so much.

"Duluth is a very wealthy city, the wealthiest city on the continent of its size. It has a great many wealthy men with no place to go. Why could not these men each interest themselves in a few acres of land in suitable locations, build a cottage and other necessary buildings to house their products and have a man and his wife to cultivate and take care of the premises. Enough could be raised on ten acres of ground to pay the man and his wife for their labor and good interest on the investment and give the investor a place to go during the summer where he is tired of the city. This would give him great pleasure, to say nothing of the fresh eggs, butter, milk and vegetables he would have at his command, besides marketing enough garden truck every year at a low price to help bring down the high cost of living to your laboring people.

"The Greysolon Farm company is providing and clearing land for just such places. Their ground is being cleared and prepared on a large scale. Would it not be a good idea to establish a cottage and a small truck farm and to have a place where you could go and visit at your will?"

TOO LATE TO CLASSIFY

One Cent a Word Each Insertion. No Advertisement Less Than 15 Cents.

FOR SALE — MODERN TEN-ROOM house and lot; hardwood floors, electric light, sewer and water. 711 Garfield avenue.

Hair, Moles, Warts removed forever. Miss Kelly, 131 West Superior street.

MARRIAGE LICENSES.

Erick Gustaf Haglund and Selma Marie Dahl, both of Superior.

Edward M. Berset and Emma C. Westlund.

Arthur J. Anderson and Bell M. Paulson.

Andrew Haugen and Inga Matheson.

Andrew Kuchuski and Stella Maleska.

Fred Carpenter and Emma Tessier.

SOLID GOLD WEDDING AND ENGAGEMENT rings made and mounted to order at Henricksen's.

BIRTHS.

MORGAN—A daughter was born to Mr. and Mrs. E. M. Morgan of 231 Winona street, Aug. 22.

BERGASON—Mrs. Mattie Bergason, 58 years of age, of Bovey, died last night at St. Mary's hospital, after an illness of three weeks. She is survived by her husband, S. I. Bergason, four brothers and three sisters. They are John Bradley of Duluth; E. O. Bradley of Humboldt, Iowa; Oscar Bradley of Chicago; Perry Bradley of Badger, Iowa; Mrs. Louis Johnson of Rib Lake, Wis., and Misses Josie and Ida Bradley of Bovey. The funeral will take place Tuesday afternoon at 2 o'clock from the First Norwegian Lutheran church, First avenue east and Third street. Interment will be at Park Hill cemetery.

Deaths and Funerals

MONUMENTS—We have our own quarries and factory. Let a Duluth concern do your work. Hundreds in stock. P. N. Peterson Granite Co., 230 E. Sup. St.

MONUMENTS to order, direct from quarry, no agents; you save 25 pct. Chas. Benson, 2301 W. 2d St. Lin. 334.

CARD OF THANKS.

WE WISH TO THANK OUR FRIENDS and neighbors for the beautiful floral offerings and for the sympathy and kindness shown us during our sad bereavement, the death of our daughter, Hazel.

MR. AND MRS. OSCAR TLANJ AND FAMILY.

BUILDING PERMITS.

To Ellen Day, frame cottage, Seventh avenue east and the boulevard	$ 500
To Lakeside Land company, frame dwelling, Glenwood street between Fifty-seventh and Fifty-eighth avenues	2,000
To B. Lukaszewski, alterations, West Ninth street between First and Second avenues	300
To H. Spiotswold, frame dwelling, Sixth avenue east between Ninth and Tenth streets	2,000
To C. M. Helmbach, frame dwelling, Oakley street between Fifty-third and Fifty-fourth avenues	1,500

OPEN LABOR DAY

The rooms and offices of the Duluth Business University will be open for visitors and the enrollment of students on Monday, Labor Day, from 9 a. m. until 5 p. m. Applicants for the annual opening day or night school, Tuesday, Sept. 3, are requested to call to make final arrangements. Location, 118 and 120 Fourth avenue west, Christie Bldg.

PERSONAL

Miss Victoria Carlson of 216 East Fifth street has returned from the East, where she spent the last two weeks.

E. E. Rockhill of Aitkin is registered at the Lenox.

Allen Stanaway of Eveleth is registered at the Lenox.

W. Sommers of Hibbing is at the St. Louis.

William Leathey of Virginia is at the Holland.

Mrs. W. N. Hart of Chisholm is at the Holland.

H. F. White of Tower is at the McKay.

D. W. Stone of Gilbert is at the McKay.

W. J. Power, assistant general freight agent of the Great Northern, is in the city today.

CITY BRIEFS

A Correction.

The advertisement of Sibbitt's, No. 5 West Superior street, in last night's paper, quoting sale prices on trimmed hats, values to $20 at $7.50 and $3.00, should have read values to $20 at $1.50 and $3.00.

Honored by Woodmen.

County Attorney John H. Norton was yesterday informed that he has been appointed a member of the standing committee on state and national legislation of the head camp of the Modern Woodmen of America. The appointment was made by A. R. Talbot. The committee is considered one of the most important of the order.

Port Wing Excursion.

The steamer Plowboy will go to Port Wing, on the south shore, Wednesday, leaving dock at the foot of Fifth avenue at 9:30 a. m., returning at 7:30 p. m. This is sure to prove an enjoyable trip. The fare for the round trip is $1. Get tickets at Herald office.

Sterling Quality Printing.

Thwing-Stewart Co. Both 'phones, 114.

Motor Parties

Spend Sunday and Labor day at Island Lake Inn. Good roads and good fishing.

Fast Time to St. Paul.

R. T. Goodell, E. P. Alexander and Thomas North made rapid time to St. Paul in an automobile yesterday afternoon, in spite of the muddy roads. They left Duluth about 1:30 o'clock and arrived in St. Paul at 9:30 p. m.

Northland Printery.

Good printing. Call Zenith 494.

Appeal to Supreme Court.

The Lee Hotel company, proprietor of the Spalding hotel, which is defendant in a $10,000 personal injury case brought in district court by Anthony J. Donahue, father of Cecilia Donahue, aged 10, who was seriously injured and crippled in a fall down the elevator shaft of the Spalding last fall, has appealed to the supreme court from the order of the district court refusing to sustain a demurrer to the plaintiff's complaint. If the higher court sustains the lower tribunal the case will probably be brought to trial or otherwise settled.

At Garfield Mission.

At the Garfield avenue M. E. church, 830 Garfield avenue, of which Rev. B. B. Hanscom is pastor, Sunday school will open at 9 a. m. and evening service at 7:45 p. m. with a sermon by the pastor on "Birds of a Feather." This will be Rev. Hanscom's last Sunday as pastor of the Garfield church. He goes to assume the pastorate of the Methodist church at Buhl next week.

Spend Sunday and Labor Day

At beautiful Fond du Lac. The river is now at its best and Chambers' grove is beautiful. No better place to spend Sunday and Labor day. The steamer Columbia will make two trips each day to Fond du Lac, leaving dock at foot of Fifth avenue west at 9 a m. and 2 p. m.

New Land Company.

Articles of incorporation were filed with the register of deeds this morning by the Northern Pacific Land & Investment company, which organized to engage in a general real estate business. The new company is capitalized at $50,000, and its incorporators are G. T. Eagling, F. A. Kemp, John Heitman and Carl A. Knutson.

Holiday in Markets.

Grain and stock exchanges in all parts of this country and Canada will be closed Monday, and there will be no quotations. The Duluth Board of Trade, the Duluth Stock exchange and the local brokerage establishments will all suspend business over that day. The stock exchanges were also closed today.

Sues for Divorce.

Nannie Kelly, aged 32, filed suit for divorce against Thomas Kelly, 32, in district court this morning, asking for the separation on the grounds of desertion. They were married at St. Paul on April 2, 1908. She claims that he left her two years ago last January. There are no children and she asks the court for the restoration of her maiden name.

Indian Was Intoxicated.

When O. O. Benson, Indian agent at Cloquet, discovered one of his charges intoxicated after a trip to Duluth, he came to the city to investigate. The arrest of Norman B. Lackie, a saloonkeeper at 525 West Michigan street, followed. Lackie was arraigned in court this afternoon and bound over to the grand jury, his bail being fixed at $200.

Piano Studio

Miss Catherine Morton will open piano studio at 400 Temple Building Monday, Sept. 2nd.

TOO MUCH SALMON

By E. Burrows.

It was a wild, blustering March morning; but now and then a gleam of sunshine shone from between dark, scudding clouds into the dining room of Heartease, where the Carden family were seated at breakfast.

Carden, as befitted the master of the house, was almost invisible behind the newly-arrived paper. That it was a day-old was a drawback, but when one has dumped oneself and family down in Maine from motives of economy one has to put up with drawbacks. Mrs. Carden was trying to read her letters and feed her son and heir with porridge at one and the same time.

"Now, Hughie darling, one more spoonful—there! Now let mummie look at her letters and then you shall have bread and honey."

Hughie being graciously pleased to consent to this plan, Mrs. Carden plunged anew into her letters. As she tore open a fourth and ran over its short contents a little gasp escaped her.

Oh, Tom!"

"What's the matter, Nina?"

"It's Uncle Steve—he wants to come down next week. And what shall I do with him?"

"Put him up and put up with him, I suppose, darling! What else? He's not an ogre, is he? Didn't I see him once? A tubby old chap with white hair and whiskers who was at our wedding?"

Mrs. Carden laughed.

"You've described him exactly," she said; "only it's rather unkind to call him 'tubby.' He is an old dear, but with a temper which goes off in the most awful explosions if the cuisine isn't up to the mark. And, Tom dear, you know cooking is not our Julia's strong point. Now is it?"

"It is not," said Carden; "but it wouldn't do to put the old fellow off, Nina."

"I know it wouldn't. He's worth thousands. Oh, I'm not mercenary, really, Tom; but he is rather fond of me, and there's Hughie, you see?"

Mrs. Carden's eyes dwelt with excusable fondness on her son and heir.

They found it rather difficult sometimes to make both ends meet; a few hundreds a year more would make all the difference when Hughie had to go to school—and Uncle Steve was kindness itself, in spite of a peppery temper. No, it would never do to postpone his offered visit.

"It's so difficult to make a change in the food!" murmured Mrs. Carden, her housewifely mind still dwelling on the cuisine and its many weak points. "The only thing is—Tom, what about salmon?"

"Well, what about it?"

"You might catch some. Think what a stand-by it would be—most people look upon it as a treat."

"Well, the river ought to be in the best of condition. I'll tell you what, Nina—I'll go down the river for a week. When is the old gentleman coming?"

"Next week."

"Then that'll just do. A decent-sized fish will keep the larder going, and, after all, there are always chickens and wild birds. If he can't eat those he's hard to please!"

There was excellent fishing to be had in the neighborhood, and that sport was Tom's one weakness; all his friends and relatives were aware of it.

The good fishing and the cheapness of the sport had indeed been one of the things which had tempted Tom to bury himself at the "back of beyond," and so this blustering March day he set off for a village inn some ten miles distant, intent on catching a salmon which was to strike awe and admiration into the heart of Mr. Stephen Baynes, while Nina made preparations for the coming of her guest and wrote an ecstatic little letter of welcome to the old gentleman.

Then there ensued a period to which Carden's relatives were by this time quite accustomed. Every day a letter or postcard arrived, which Nina read with anxious eyes.

"River in flood—prospects hopeless. Water clear as gin; fish not taking. Hooked a beauty yesterday in the lower pool; played him for nearly an hour; he got clear away."

The days passed and the coming of the visitor was drawing near, and there was no sign of the return of Carden or the arrival of the salmon. Nina growing desperate, despatched this telegram to her husband:

"If it comes to the worst, buy one."

She little knew what the telegram would bring forth! The entire village knew its contents long before it reached Carden, and fully understood, thanks to the interpreting powers of the postmistress, to what it referred. The whole place knew that Mr. Carden had gone off to catch a salmon, and further, that a distinguished visitor was expected at Heartease almost immediately.

This explained the mystery—it was a mystery to Nina at first—of the numerous offers of fine salmon made to her in the course of the next day or two. They arrived at the back door by stealth, conveyed by all sorts of unexpected persons—including the local postman, who in odd hours was something of an angler himself, and a poacher to boot; they were found in all the majesty of their glittering silver scales on the front doorstep in charge of an aged woman with a shawl covering her picturesque head.

"An iligant fish, ma'am," she announced in a husky whisper—"caught this morning."

Reflecting that possibly Tom would neither catch a salmon nor remember to buy one, Nina purchased one of the many fish. Uncle Steve was due to arrive on the morrow.

It was therefore certainly disconcerting to be given two fine salmon when Carden returned in the gloom of a wild evening. His luck had stuck to him for two days, the result being a couple of eight-pound fish. Nina regarded them with mingled pride and apprehension—pride in her husband's prowess, and alarm as she thought of the household living on salmon for the next week or ten days; it would be salmon at every meal!

"Well, we shall have heaps for Uncle Steve to eat, at any rate," she said gaily, "and, as there are so many fast-days in the kitchen just now, they may as well feast on salmon, too!"

The arrival of Mr. Stephen Baynes in a downpour of rain formed a topic of talk for the entire neighborhood for many days. The number and size of his portmanteaus and dressing-bags were freely commented on, as was also his personl appearance. But he was deposited in due course, whole, though distinctly shaken both in body and mind, before the hospitable doors where his pretty niece and her cordial welcome did much to drive away his pertubation.

It was his first visit to the wilds of Maine and he was ready to survey and take notes on the entire situation, political, social and commercial. He had views—which he did not hesitate to express with delightful freedom.

"Dinner will be ready in a minute, Uncle Steve," said Nina; "I am sure you must be nearly starving!"

"I confess to a slight feeling of hunger," admitted Mr. Baynes; "and by the way, my dear, I brought a little present for you. I asked your maid to take charge of it, and hope you will accept it with my love. Knowing that salmon at this time of year is something of a treat, I bought one at a junction at which we stopped at for an unwarrantably long time, from a person whom I have reason to fear was slightly under the influence of drink. She had, however, some remarkably fine fish and sold them at the most inadequate price of 10 cents a pound."

Nine gave a shriek. Carden laughed.

"Ten cents a pound!" they said together. "Why, Uncle Steve, salmon isn't worth more than 2 or 3 cents a pound round here—it's so plentiful! Was it a woman with a big red face and black hair?"

"I think he might answer to that description."

"Oh, Uncle Steve," cried Nina laughing. "Youre a magistrate at home, aren't you?"

"I am, my dear; I trust I always fulfil my duties with judgment and discretion."

"Then do you know that what you bought was a poached salmon? That woman—Molly, the fishman, we always call her—is the biggest poacher in the county. She and her sons live by it."

Mr. Baynes gasped. Poached!" he exclaimed.

"My dear Nina, if I had only known!" Mr. Baynes paused; his face cleared. "However," he said, "salmon is a thing I never eat myself. It disagrees with me!"

* * *

As the day wore on, and Nina's anxieties increased, it was soon seen that it would be quite impossible to get to the distant market town or even to the village and the larder overflowed with salmon—the one thing which Mr. Baynes "could not eat!"

"Isn't it just our luck?" said Nina in despair, as the day waned and the snow fell persistently. "Uncle Steve will never get over this, Tom—imagine such an introduction to a new country! And think of the salmon—the larder is still full of them!"

"It would be much worse if they weren't there—for us!" declared Carden. "We've got plenty to eat, at any rate, and I bet you the old fellow will eat salmon fast enough when he's hungry, or when it's done up in a pie or something of the kind."

And so he did; and perhaps it was during his enforced stay indoors during that unprecedented snow storm that Mr. Stephen Baynes found his rather hard old heart touched by baby hands and realized that little Hughie was really a most attractive child. They became the firmest of friends, and when, a week later, he took his departure, the snow having nearly gone and his holiday being over, he found it quite hard to say good bye to that fascinating little person with his round blue eyes and confiding voice.

Yet Nina would declare that the visit had been a failure. She changed her mind, however, a few days later—it was the first of April as it happened—when she received a letter from Mr. Baynes, accompanied by a parcel, which was found to contain a most cleverly made salmon formed of some silvered composition. In its jaws was a slip of paper.

"The idea of Uncle Steve playing a joke on us!" said Nina. "And—Tom! Look at this!"

She held out the slip of paper, and Carden looked at it. It was a check made payable to Nina Carden for $5,000 and this was the letter:

"My dear Nina—Just this line to thank you for my pleasant and instructive visit. This is not sarcasm. I have rarely enjoyed myself more, but, as I feel that Hughie ought not to be entirely educated and brought up in a country where poaching is regarded more as a joke—and a praise-worthy one—than anything else, I venture to send you this check, which I should like you to use later on for the boy's education in some good school. The salmon, I may mention, is for Hughie—in case you should be out of that excellent comestible! Your affectionate uncle,

Stephen Baynes."

If that was Mr. Baynes' first visit to Heartease, it way by no means his last; it has now become an annual event, and he has the pleasure of seeing Hughie growing up, getting ready for that good education in a famous public school on which Nina had set her heart, and for which the $5,000 will come in very usefully. But Mr. Baynes has never dared to buy a salmon since in Maine!

AMERICANS AWE MEXICAN REBELS

Camp at El Tigre Is Not Attacked By Rafael Campa.

Douglas, Ariz., Aug. 31.—Awed by the determined attitude of the American defenders at El Tigre, Rafael Campa, the rebel leader operating in Sonora, southeast of this city, has not as yet made good his threat to attack the rich gold mining camp.

Instead, he has been moving his force further north, after informing couriers that he had given up his intention of taking El Tigre. It was reported he would go to the Mormon colonies of Morelos and Oaxaca, but the Americans at El Tigre expect he will try to surprise them.

All of the women and children of the Mormon colonies have left and are expected in Douglas. There are 450 refugees in the party, escorted by an armed guard.

Five troops of the Fourth cavalry stationed at Fort Huachuca have been ordered to Nogales, Ariz. This places all twelve troops of the Fourth cavalry in active service along the border.

Rebels under Escobosa and Alatorre are reported to have surrounded Campa south of Nacozari. These are the same rebels that have looted the property of the Transvaal Mining company. The property is owned by Cincinnati capitalists.

Man May Live Two Hundred Years

Scientists Assert That Following the Correct Rules Will Thus Increase Longevity—Rules of Right Living—The Cell Principle.

Thanatology is the name of a new science; the study of nature and causes of death. Scientists in America and Europe are engaged in this most fascinating of all investigations which may be called a revolt against old age and death, says the Kansas City Star.

The most startling discoveries and suggestions have come from investigations and experiments, but the most astounding of them all is the suggestion that a human being may be kept alive forever.

Dr. Alexis Carrel, medical investigator at the Rockefeller Institute in New York, in a paper in the last issue of Experimental Medicine, telling of his experiments with tissues of the body which he kept alive for months outside the body, said:

"These results showed that the early death of tissues cultivated outside the body was preventable, and, therefore, that the permanent life was not impossible."

The investigators are proceeding along different lines in different countries, thus in the Rockefeller Institute experiments are being made in the transplanting or grafting of organs from one body to another, in the hope of discovering a way by which a diseased or worn-out organ or tissue may be replaced with a healthy, fresh and youthful organ or tissue, and life prolonged in that way. The greatest discoveries have been made along this line of experiments, culminating in a triumph of modern surgery in which the brain of a child that had just died was put in place of a portion of an elderly millionaire's brain which had atrophied and had been removed, and the new brain united with part of the healthy brain of the rich man which remained, and became part of it, so that all his mental faculties were restored in their full vigor.

In another case Dr. Lexer of the Rockefeller Institute, removed the diseased knee bones of a girl and replaced them with the knee bones of a man who had recently died, and the bones united with those of the girl's legs and she became wholly well, and she walks without a limp.

Kidneys Transplanted.

The surgeons have done more than this. They have transplanted kidneys from one living person to another, and from a dead man to a living man; they have cut the heads from two frogs and grown the both on another brog, making a three-headed frog that is living yet; they cut off the heads of two dogs and switched them, and each dog lived with the other dog's head; they cut off the ear of a dead man and sewed it to the head of a man who had lost his ear and it grew there; they have drained blood from the veins of a healthy young person to the veins of an old man and given him new strength, and they have gone far enough in their experiments to assert positively that it is possible to remove the healthy heart from a person who has died from accident and place it in the body of a person who has heart disease, and whose heart has been removed and he may live on with the healthy heart.

Another astounding discovery made recently is that when a person dies he does not die all over at once. We die by inches. Thus the heart may die and other organs of the body live on for hours or even days, although the whole body has the outward semblance of death.

If you wish to read the latest discoveries and theories of science upon this subject get the last issue of the Journal of the American Medical association and read the paper by Dr. Roswell Park, the surgeon who attended President McKinley after he was shot. There you will read how the heart of a chicken was removed from the body and kept alive and pulsating in a glass jar for months, proving that all the organs do not die when the body dies.

Promise of Life Everlasting.

In these experiments is the promise of life everlasting. If each separate organ, or tissue or group of cells does not all wear out at once, might it not be possible for expert surgeons to prolong human life indefinitely by transplanting healthy organs to replace those worn out?

In this connection Dr. Park writes: "We may assume that after the death of a man his most specialized cells are the first to die, or more, that their death has preceded his own. In the ante-mortem collapse, seen in many diseases and poisonings, has not this very thing occurred, i. e., that the patient has outlived his most important cells? Certainly when a person has died of gangrene he has outlived a large portion of his millions of component cells. Perhaps 20 per cent of his body may be dead and the rest living."

Dr. Park writes further: "Let a healthy young woman meet accidental and instantaneous death. It would be possible to use no inconsiderable part of her body for grafting or other justifiable procedures. The arteries and nerves could be used, both in the fresh state and the former even after preservation, for suitable transplantation or repair work on the vascular and nervous systems of a considerable number of other people. So also could the tyroid, the cornea and especially the bones.

"All the teeth, if healthy, could be reimplanted. With the thin bones, ribs especially, plastic operations—particularly on the noses—of fifty persons could be made. And then the exterior of the body could be made to supply any amount of normal integument with which to do heterogenous dermatoplastic operations, or would furnish an almost inexhaustible supply of epidermis for grafts, which latter material need not be used in the fresh state, but could be preserved and made available.

Not a Fantastic Dream.

"This is, after all, not a fantastic dream, nor such an extreme picture as would at first appear, since every organ or tissue mentioned—and more—has been used as indicated, and with success."

The scientists who are carrying on these experiments in the Rockefeller Institute assert that they have merely begun. They expect it will soon be an everyday thing in surgery for the limb of a dead person to be grafted on and take the place of one amputated because of disease from a living person, and they hint at the possibilities in the prolongation of human life beyond a century, and perhaps for two or three centuries by replacing wornout tissues with youthful ones.

Among the investigators of Europe who are studying along this line is Dr. Tranjen of Plevnia, in Bulgaria. He proposes to make young persons immune to the poison of old age by inoculating them with infusions of the tissues of old persons, and to employ serum obtained from these immunized young persons in the treatment of senility in the aged. He has experimented with animals and had good results.

Another investigator is Dr. Edward A. Ayers, who puts forth the theory that growth and decay in the human body are both accomplished through fermentation, one constructive, the other destructive, and length of life depends upon the relative strength of these two antagonistic ferments of the body. Every individual growth has a limited era in which it can build faster than the ferments will pull down. The problem is to so balance the constructive against the destructive ferments in the body that the losses and repairs will be equalized, and then life would be brought to a standstill of perpetual youth.

So far his theory is just a theory and nothing more.

Radium May Solve Problem.

A French scientist believes, from experiments he has made, that radium will some day solve the problem of old age. He has exposed meal worms to the continued action of radium rays, and they survived in the larvae state through three generations of weevils. This is equivalent in the human body to prolonging childhood through two centuries.

Dr. Doyen of Paris has announced the theory that life is a perpetual struggle between the white globules of the blood, known scientifically as leucocytes and the microbes that seek to penetrate the lungs, digestive tubes, etc., and that in health and youth the leucocytes destroy the microbes before they have time to infect, but in old age the leucocytes have become tired of fighting and permit the microbes to get the upper hand. He believes that if something could be found to rejuvenate and freshen the leucocytes senility might be staved off indefinitely.

Metsch and Loeb, two other students of thanatology, attribute the phenomena of old age to the accumulation of poisonous products of metabolism in the body, and Dr. Ribbert of Bonn, says it is due to the obstruction of wasting cells, and, he asserts, if some way could be discovered to induce the cells by external influence to expel the accumulated waste products the problem of everlasting life would be solved. He points out that it is natural for the dead body to decompose and yet men learned 6,000 years ago how to stay that process, and he believes they will yet learn how to stay the senility of the living body. The nightshade dies after it has produced seed in May and June, but Daniel, the French botanist, rejuvenated them by grafting on young tomato plants and they bore seed again. Just so, believes Ribbert, will man yet be able to live two or three centuries.

Due to Bacteria.

Prof. Elie Metchinkoff of the Pasteur institute in Paris startled the world recently with the announcement that he had discovered that old age and senility were symptoms of a disease as well pronounced as typhoid fever, and far more deadly. Old age was simply a poison produced by millions of bacteria in the larger intestine of man. The enemy of these bacteria is a microbe called Macrophages such as are found in sour milk, and to prolong life he would simply drink quantities of sour milk.

Man has attempted from remote antiquity to replenish the almost exhausted lamp of life with fuel drawn from healthy young bodies. One of those cults had the name of Shunammitism, and its principle was that an old person could draw in some of the vigor of youth by sleeping with young persons, on the theory that youth, like electricity and radio-activity, may be transmissible from one body to another. The transfusion of blood from the young to the aged was in vogue in the middle ages, but there is no evidence that it ever lengthened life beyond the normal period of old age, although it has often lent a temporary strength.

There is another class of scientists who are seeking, not to prolong life beyond the alloted span, but to increase the length of the active period of existence by preserving the vitality of the body by right living and observance of natural health laws.

In this class is Dr. I. L. Nascher, special lecturer at Fordham Medical college, New York, at the Boston College of Physicians and Surgeons and at Bennet Medical college in Chicago. He points out that during the fifteenth century the average length of life was 23 years. In our day it is 44, owing to better sanitary laws and better housing and food and knowledge of disease.

Rules to Prolong Life.

He gives rules of living to prolong the active period far into old age. They are much the same as the twelve commandments for a green old age, given by Dr. Arnold Lorand of Carlsbad, at the close of his book, Old Age Deferred. They are:

1. Have all the open air, sunshine and exercise you can and breathe deeply.
2. Eat meat only once a day and eggs, cereals, green vegetables, fruit and raw milk from healthy cows. Masticate properly.
3. Bathe daily and take a sweat bath once a week or once in two weeks.
4. Let there be a daily action of the bowels.
5. Wear porous underwear and clothing, loose collars, a light hat and low shoes.
6. Go to bed early and rise early.
7. Sleep in a very dark, quiet room, with the windows open. Sleep not less than six nor more than seven hours, and women eight and one-half hours.
8. Take one complete day's rest a week, without even reading or writing.
9. Avoid mental emotions and worries. Say no unpleasant things.
10. Get married and be temperate.
11. Be temperate in the use of alcohol, tobacco, coffee and tea.
12. Avoid places overheated, especially by steam; and badly ventilated places. Finally, when you begin to grow old replace or re-enforce the functions of the organs which become changed by age or disease by means of extracts from corresponding organs from healthy animals.

Jean Finot, in his book, The Philosophy of Long Life, says:

"Scorn of death is one of the surest methods of prolonging life. When man arrives at a certain age he begins to worry about death; it fascinates him; he hears its call with terror; he feeds on the fear; he intoxicates himself with it; dies of it."

Will Organize Women to Work for Roosevelt

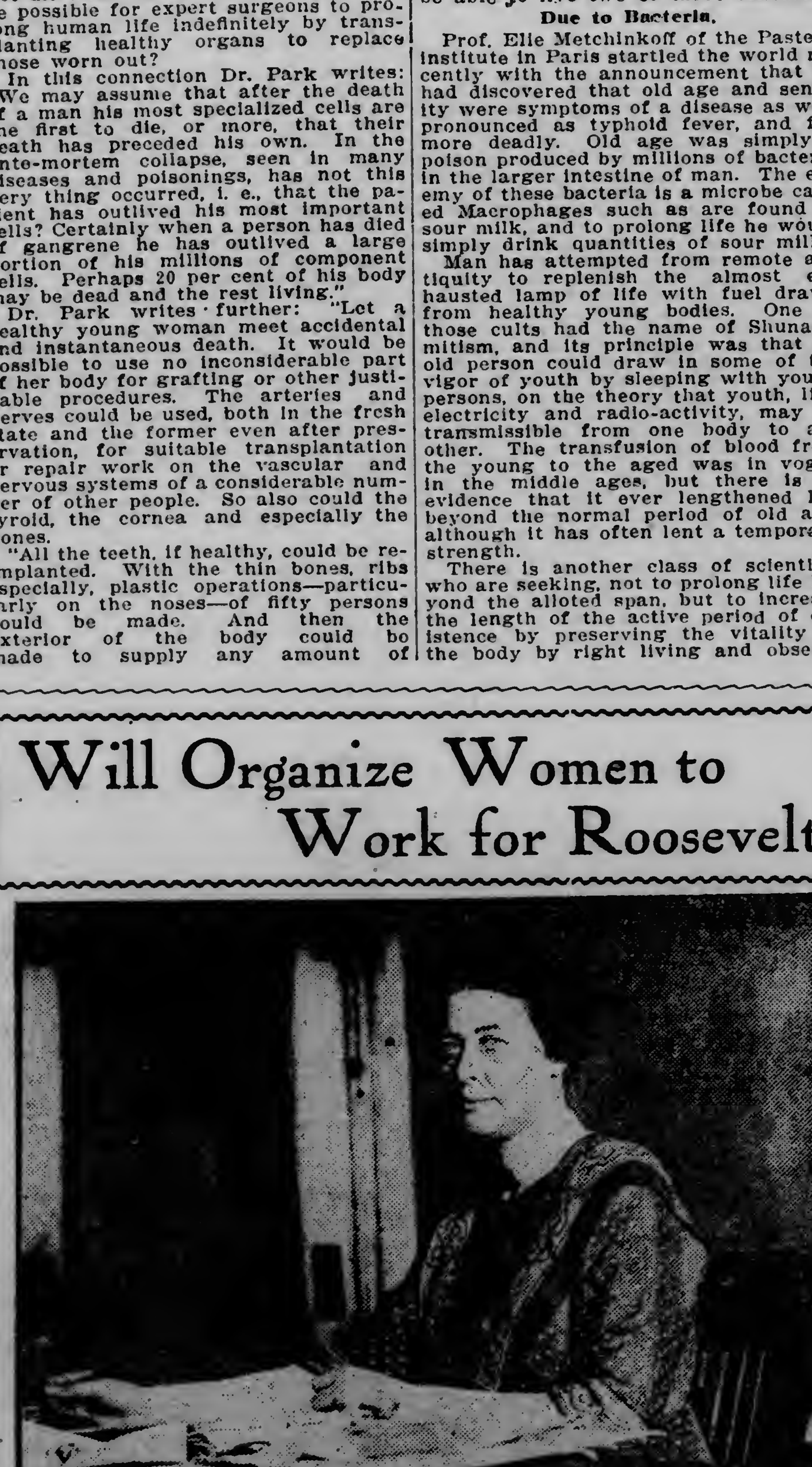

MISS ALICE CARPENTER.

Miss Alice Carpenter of Brookline, Mass., will have charge of the women's campaign on behalf of the Progressive party. She has established headquarters in New York and is busy organizing clubs in other cities to work for the election of Col. Roosevelt. She will organize committees for each state and will send out speakers to work with the regular men speakers. Women will also be expected to work in the election districts with existing committees in order to get out the suffrage workers. Women delegates will also be sent to primary meetings and conventions. Miss Carpenter was a member of the committee on resolutions at the convention of the Progressives in Chicago.

WOULD SIMPLIFY CRIMINAL CODE

Lawyers Suggest Changes That Would Work for Justice.

Milwaukee, Wis., Aug. 31.—A plea for simplicity in the instructions of a judge to a jury was made today before the American Institute of Criminal Law and Criminology by Charles A. Decourcy of Boston, who favored the use by the judge of words almost bordering on what is known as the "language of the street."

The "long-winded" present instruction, replete with compound legal phrases, only tends to confuse the average juryman, he contended, whereas a brief and simple charge in such language as "I want youse guys to get busy now and figure out if this defendant," etc., would make the meaning more plain.

That homicides should be tried immediately after the crime is committed was the argument of Judge S. H. Russell of Ardmore, Okla., speaking on the question of procedure in criminal cases. Under the present systems, where the trials are allowed to drag for months, he contended, there is too much opportunity for the "faking up" of a high sounding defense that should not be taken into consideration when the courts are dealing with a man who has taken human life.

If Judge Russell had the dictation of how such trials should be run, he would do away with "extenuating circumstances," the "unwritten law," "brainstorms," "dementia Americana," or any of the other popular excuses for shedding blood.

The only excuse for murder, he contended, is self defense. His argument was that the law provides punishment for wrong doers and that the individual should not take justice into his own hands.

Lumber Business Good.

"We are shipping more than a million feet of lumber every day of the week, including Sunday," said S. J. Cusson, general manager of the Virginia & Rainy Lake Lumber mill of Virginia, at the Spalding today.

"Right at the present time the lumber market is in fine shape. The outlook is also good for its keeping up until late this fall, although by that time we will be pretty late along. But we are running at capacity at the present time trying to keep up to orders, and find business very good. Generally speaking, the lumber market is in fine condition."

ST. PAUL GIRL IS HURT IN WRECK

Edna Hays Hurt and Three Men Killed on Northern Pacific.

Seattle, Wash., Aug. 31.—In a head-on collision between westbound Northern Pacific passenger train No. 6 and an extra freight train near Maywood late last night, three trainmen were killed and several passengers injured. Details of the accident were received here today.

The dead:

W. E. STOVER, Seattle, engineer, No. 6.

PAUL GLUD, Seattle, fireman.

L. P. KURTZ, Tacoma, engineer of the freight.

Among the injured passengers was Miss Edna Hays of St. Paul, whose back was wrenched and head bruised.

The trains were running about twenty miles an hour when they met.

CHICAGO CARMEN NEAR UNANIMOUS

Vote Against Wage Agreement Stands 6,351 to 866.

Chicago, Aug. 31.—The official figures in the voting of the surface line employes on the proposed agreement for a three years contract, defeating it by 6,351 to 866, were announced today by a substitute committee of the union joint committee. Edward McMorrow of the general executive board represented W. D. Mahon, international head of the carmen's organization at the committee meeting. Arbitration of the difference between the employes and the street car officials is the next step.

ALL ATTENDANCE RECORDS MAY BE BROKEN ON BOOSTER DAY

By Far the Largest Crowd That Has Ever Filled Athletic Park Should Cheer On the Pennant-Winning White Sox in Double-Header Against Superior.

(BY BRUCE.)

With decent weather, Booster day, with its two games, a balloon ascension and other attractions, is expected to break all the attendance records of the local grounds.

Some few years ago 4,800 people went out to Athletic park to see Duluth and Superior play. That has stood as the attendance mark of the local ball yard ever since that memorable occasion. With fair weather there is every indication that this mark will be set by the boards.

It has been stated on numerous occasions that the Duluth team has remained in the field simply because the board of directors have dug into their pockets to pay salaries and other current expenses of the upkeep. Tomorrow is an occasion when the fans can show their appreciation and help make the debt less.

However, that is not the whole idea. The attraction that is to be staged will well be worth the money. Prof. Robinson, the man who is to make the balloon ascension, is one of the greatest balloonists in the business.

The games tomorrow will be the last opportunity for many to see the White Sox in action. The season comes to a close on Labor day, with a game at Superior and one here in the afternoon. There are many fans, judging by the attendance at the local games during the present season, who have not been out to see the team play; tomorrow, Booster day, will be the opportunity of seeing the aggregation that has now placed the pennant beyond the stage of doubt.

Flag Cinched.

The White Sox have cinched the flag. The boys have played good baseball all of the season, have remained out in front despite all of the difficulties that have beset the team, and now at the windup of the race, Mr. Fan, you ought to get out and show your appreciation of this fact.

Darby O'Brien, Sam Meniece, Muggs McGraw, Lucella Sours, Harvey Bluhm, Teddy Leber, Hardy Hargrove, Cy Bennett, Elmer Miller, Eddie Stark, Rube Johnson, Sally Hoffmann, Bingo Brackett, Bob Worman—these are the men on the team at the ending of the season.

During the entire race some of the others on the Sox team were Popham, Erickson, Sweeney, Johnson, a pitcher, and several others. But the regulars who are on the team at the present time are the soldiers who have done most of the hard fighting throughout the campaign.

Harvey Bluhm, the tall, lithe and clear-cut red-headed youth who guards the first base in so handy a manner, is without doubt the best player of that position in the league, and by all odds the greatest first baseman that the Duluth team has ever had.

John Ness, who afterwards was tried out by Detroit, was a great player for the minors, and the same goes for Merry McCrone, when his hitting is taken into consideration. But neither of the two men mentioned can field the sack the way the redhead has been doing the present season.

Darby O'Brien deserves all the credit in the world for landing the second flag for Duluth. His first year here as manager he copped the coveted gonfalon. Since that time his plans were somewhat interfered with, and he was not given free rein. The present season he was told to go ahead and get the team. He used his own judgment and was not crossed, and he has won.

The Irishman is a fighter and he knows the game. He treats his players fairly, and as a consequence he gets the work out of them. That he has got the very best out of his men is proven by the standing of the team. Look at Winnipeg.

Lucella Sours has been the hitting kid the present season. He has made errors at short, 'tis true, but he is an outfielder and was pressed into service to fill the gap at the shortfield position. Always in the game, always up there at bat to get one when a bingle was needed, Lucella is the kind of a player that endears himself to the fans, and it is not at all strange that his coming to the plate at a pinch has generally been greeted with applause.

Slugging Sam.

Large Sam Meniece has had the year of his life with the war club. The tall boy has literally torn the cover off the ball. It has been his terrific and timely hitting all of the season that has kept the team up there in front. Much of the credit for winning of the pennant goes to Sam, for he has sure clouted the present season.

Ted Leber is another of the wrecking crew. Sours, Meniece, Leber and McGraw are the four wreckers. The hitting of these men has been the bane of the pitchers of the See-Eye. Little Eva has been there with both spiked feet the present season, hitting at times when hits have often turned the tide of the game.

McGraw has had one of the best seasons of his career. His hitting and fielding have been big factors in the winning of the golden gonfalon, and O'Brien will tell you the same.

Hargrove is another that is justly entitled to a lot of credit. The old boy's work does not shine like the diamond, but the members of the team know that it is his directing of the pitching that has much to do with the winning. He, like Lisette, last year with Superior, knows the hitters and what they don't want.

Johnson, Stark, Hoffman and Worman have been the men who have been out on the firing line during the greater part of the year. At the start of the season Worman pitched the game of his life. Later he slumped some, but he has been one of the twirlers to whom great credit must be given. Johnson has been steady and effective throughout the year, and during the greater part of the season Sally Hoffman has won most of his games. Eddie Stark has pitched some brilliant ball since joining the Sox and must be given credit for helping bring the pennant this way.

Brackett joined the team near the close of the season and in his few games has shown real goods. The game he pitched against Winnipeg here was one of the best pieces of pitching that has been seen in the league during the present year.

Cy Bennett and Elmer Miller came on later. Doc was just beginning to clout the ball when he broke his ankle. His playing after he started to hit was the feature of every game. Miller's services were taken from the team just at a time when they were most needed, making it unfortunate for both the player and the team.

When every man steps up to the plate tomorrow the fans should give him a reception. The boys have kept playing right up to the notch, though they have not received very much encouragement from the fans. A monster crowd tomorrow and a right royal reception, such as the boys are entitled too, would be the fitting thing to close the season with and show the members of the team that the fans appreciate what they have done.

Every one should be doin' it. Let's all combine and make the day one beyond the most optimistic expectations of the officials of the team. Everybody get out and root; make it one of the old-fashioned ball games. Let's get enthusiastic about baseball for one day of the season. It has been a long hard fight and we've won. Wake up, fans, and come out and show that you appreciate pennant-winning team in your midst.

THE NORTHWESTERN GUN CLUB HEAD AND TROPHY

JOHN WOLD.

Canadians Win.

Niagara on the Lake, Ont., Aug. 31.—The Canadian players, Baird and Herrwell, defeated Beals Wright and Johnson, the American pair, in the semi-finals of the tennis tournament yesterday by 3-6, 6-4, 6-4. The final match in the open singles was won by Williams in straight sets, all of a 6-3 score. McElroy of Pittsburg, his opponent, made Williams extend himself to win, however.

WALTER JOHNSON, THE GAME'S BEST PITCHER

Weiser Wizard Stands as the Greatest Flinger in Either League.

Brooklyn, N. Y., Aug. 31.—No pitcher in the national game today stands out more prominently than does Walter Johnson, himself a sensation of five years standing and largely responsible for the sudden dash of the Washington club from seventh place, between which and eighth it had fluctuated from time immemorial, to second place in the American league with a first-class chance to win the pennant.

This star performer is considered by many of the players and managers in both major circuits the best in baseball today, writes T. S. Rice in the Eagle. His title as premier pitcher in the American league is hardly disputed, while his claim to the honor is almost as equally well supported in the National league.

If Johnson had always received the first-class support he has had this year he would probably have made the greatest winning record in five years ever made by a modern pitcher.

The reddish-haired phenom was born in Humboldt, Kan., on Nov. 6, 1888. From Kansas he went to the Pacific coast and had a trial with a team in the Northwest, but was turned loose, a chapter in his career not generally known. He finally dropped into Weiser, Idaho, and it was there he was unearthed. Who first discovered Johnson is not definitely known. Every traveling man who had been to Idaho as much as fifteen minutes and knew the difference between a water tank and a base hit has claimed the distinction of being the original bright eyes who tipped Johnson. In those days there were few opportunities for seeing the elongated youth do his stunts, for the Weiser Wizard, as he was afterwards known, was in a league that played two games a week.

Lucky Tips.

That a lucky coincidence caused several straight tips on Johnson to reach Washington at once is known, and with the tips went his sage-brush record of 150 strikeouts and no runs in eighty innings. Tom Hughes, a ribald veteran of the Washington team, and still with it, remarked that if the Rube dared to brag about that performance he would lean over and tap him once on the bean for luck.

Cliff Blankenship, then a Washington catcher, who was recuperating from a broken thumb that had been set so that every time he raised his hand he looked like Silk O'Loughlin signaling an obstreperous player to go to the clubhouse, was sent to Weiser to take a lock at Johnson and see if he could pitch.

Blankenship found upon his arrival that Johnson's team would not play for several days. He took the phenom to the ball yard and asked him to send over a few. He caught three or four and then told Johnson to pitch 'em against the fence, as he thought a lot of that biased thumb and was taking no chances.

After a half dozen or so assaults on the fence, Blankenship signed him instanter, beat it to the telegraph office to telegraph a $9 eulogy of the find, and took the youngster out of town on the first train for fear he would be kidnaped.

An Instantaneous Success.

When he reached Washington, the phenom had already been widely advertised and the park was packed the first day he pitched, which was somewhere around the middle of the season. No new pitcher who lost his first game could have received more flattering notices. He was trimmed by 1 to 0, but it was no fault of his.

His next game was against the Detroit Tigers, then undisputedly the best team in the American league. He shut out the Tigers by 1 to 0 with a burst of dazzling speed that was declared to be the equal of anything Amos Rusie showed in his palmiest days, if not better. So fast did the ball sizzle across the plate that the opposing teams were hypnotized and he burst full fledged upon the country as one of the most remarkable pitchers in the annals of baseball, all on two performances.

Never for a moment was there the slightest doubt that he would make good, and he was worth $25,000 to the Washington club before a week was out. He could not be bought today for $50,000. Charley Street made his reputation because he was able to handle Johnson's delivery, and when Street caught the first ball dropped off the Washington monument and thereby made himself immortal, he could find no better simile to express how it felt to receive a ball that had dropped 500 feet than to say that it jarred him just about as much as receiving one of Johnson's fastest shoots.

In 1910 Johnson was thought to have made the greatest number of strikeouts for one pitcher in modern times. Delving into the dope subsequently revealed that his number was not the largest, but his percentage of whiffs per inning undoubtedly was. He fanned 374 in 316 innings, but the gross for a season was made by Rube Waddell in 1904, who fanned 377 in 343 innings. The citizenzery of Washington thought so much of Johnson's stab at the gross and his leadership in percentage that they gave him a purse of $500.

A Hold-Out In 1911.

Johnson was a hold-out in 1911. He is a money maker and money saver and wanted all he could get. His view of the case was that he should have $8,500 for 1911, $9,00 for 1912 and $11,000 for 1913. This was frowned upon by the Washington owners and Jimmy McAleer, then managing the Washington team, told him to go back to the farm, which he did. Subsequently he compromised on a contract for three years at $7,000 per year, and that contract will end next season.

Perhaps Johnson's best remembered performance was when he came to New York in 1909 and shut out the Highlanders three games in succession, on Friday, Saturday and Monday.

Few major league pitchers in these coddling days have had such a remarkable run of victories as Johnson has had this season, and especially for the past week.

Batting Around .300.

In addition to these little matters connected with pitching Johnson has been batting between .290 and .300 this season, and if he played every day would probably gain fame as one of the heaviest sluggers in the major leagues. One of his swatting achievements was to make two or three years ago the longest hit ever seen on the Washington grounds.

Last year with Washington, a team that finished seventh in the American league, with a winning percentage of .416, Johnson won 23 games and lost 15, was taken out once, finished one game and wound up with a percentage of .605. He pitched a total of 323 1-3 innings, gave 70 bases on balls and fanned 209 men. The enemy made 292 hits and 117 runs off him.

It was a wonderful season for a man receiving the support in the field and at bat that was accorded Johnson, and he promises to make it look sick this year. Among his other feats last season was to carry his seventh-place team to eleven straight victories, perhaps the greatest winning performance with a losing club that ever made or will be made for many years to come.

SPEEDY MOTOR BOATS TRYING OUT FOR HONOR OF DEFENDING HARMSWORTH CUP

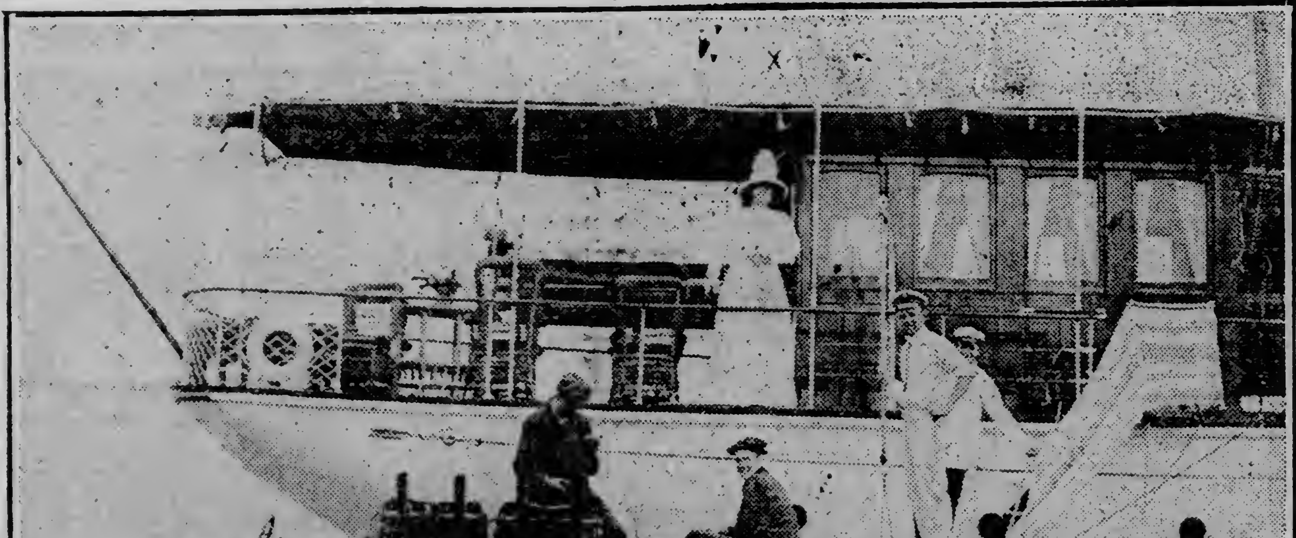

BABY RELIANCE NO. 2.

ANKLE DEEP.

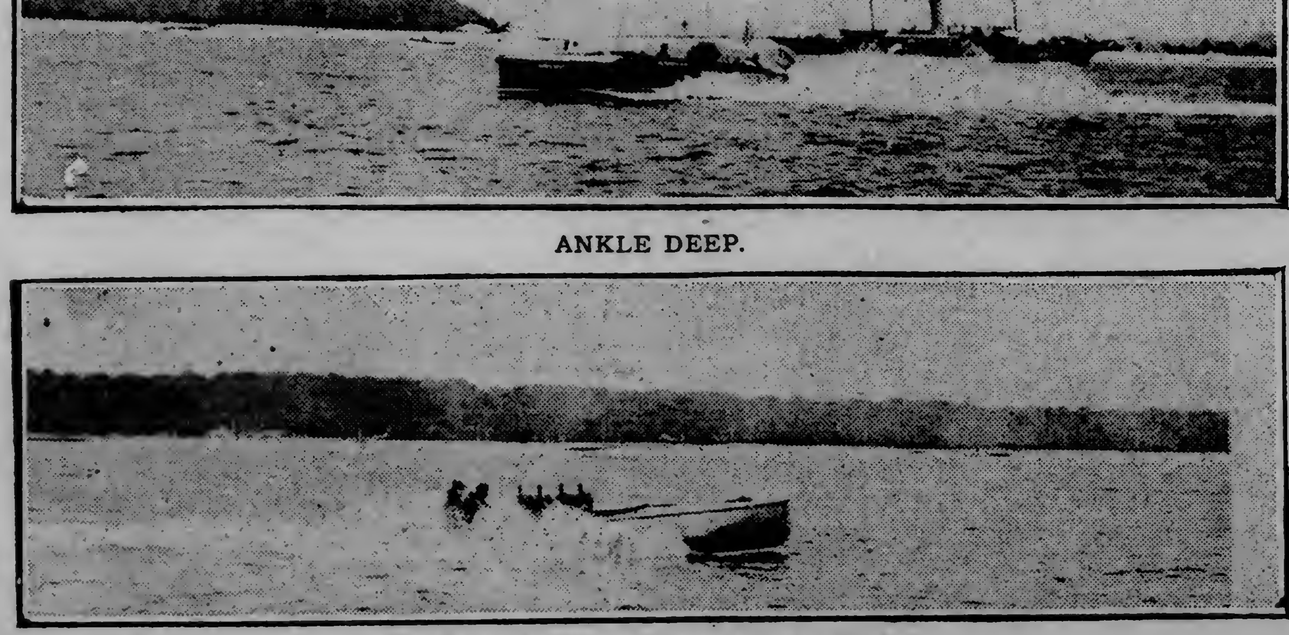

BABY RELIANCE NO. 2 IN ACTION.

The first of the elimination trials for the purpose of selecting three motor boats to represent America in the international races which begin next Saturday was held recently on Huntington bay. The best time made was by Baby Reliance II. She went 22½ nautical miles in 38 minutes 51 seconds, which is at the rate of 38.16 nautical miles an hour. This little boat has come from the West with reports of having made sixty miles an hour. Commodore J. Stuart Blackton is the owner of this little craft. Count C. N. Mankowski is the owner of Ankle Deep, which made the next best record. This boat went the three rounds in 43 minutes 13 seconds. The boat to represent Great Britain arrived last week. They are the Mona and the Maple Leaf. Both are fast and some interesting races are looked for in these races.

MEETING OF MAGNATES OF MUCH IMPORTANCE

Future of Baseball in Duluth May Hinge on Visit to the Twin Cities.

There will be a meeting here next Wednesday of the officers and club owners of the Central International league. The regular business of the league will be transacted and the pennant for the first year of the league officially awarded to the White Sox.

At this meeting it is likely that a delegation will be chosen to go to the Twin Cities and hold a conference with Messrs. Cantillion and Lennon. The old desire to get into St. Paul and Minneapolis still tugs at the heart strings of the magnates hereabouts, and a determined, not to say, diplomatic attempt will be made to clear the barriers away.

The time has clearly come when the larger league must co-operate with the smaller leagues if the kindergartens, where the young player is nurtured, are to continue.

This has been one of the worst seasons in the history of the game of baseball. Along the great highway of the great national game there lie the corpses of leagues, strewn out in grotesque and bleaching form, a warning and menace to the very future of organized baseball.

Serious minded men in the game must get down to cases and think of the greater future, the one that lies ahead of the immediate dollar. If the little leagues of the country are to go, the very foundation of the game will be knocked from under the palatial residence of baseball.

The cellar of the house is not always imposing, but you see very few swell residences, George, that haven't cellars.

Minneapolis and St. Paul and Grandma Ritchie, the mouthpiece of the Cantillions, have always frowned on the attempts of Duluth and Superior to break into the Twin Cities. However true this may be, the day is coming when the larger leagues will be forced to lend the helping hand to the smaller leagues in their vicinity.

At the present time there is hardly a minor league in the country that is meeting expenses. In many cities, and Duluth is a shining example, the fans hang around the places where they have returns of the big league games, failing to go out to the park to see the local team play.

Great ball players are very scarce at the present time. The real stars of the big league can be counted upon the fingers of the two hands. Ball players come up from the corner lot and pass through the minor league, the diamond in the rough being polished as it progresses. Let the little league die and the majors and the class AA teams are going to find the source of their supply cut off.

Duluth is a city of 80,000 people and finds that it cannot get the kind of baseball that its size would, under ordinary circumstances entitle it to. The addition of St. Paul and Minneapolis should, one would suppose, make a league with cities like Duluth, Winnipeg and Superior in it, a very solid league. The teams of the Twin Cities would be owned by Cantillion and Lennon and would be a farm for their players.

Such an arrangement would give us the best baseball that we have had since the days of the old Northwestern league and would probably serve to stimulate the interest in the game. To the least observant it is very patent that something must be done.

Most people believe that Duluth is to grow. A city the size of Duluth without baseball would be something that would be the wonderment and at the same time the derision of those who came to see and saw not.

Something must be done before the coming of another season if we are to continue the game. Citizens of the city have failed utterly to support the game here. A few men have been asked to support the game from their incomes or resources. Such a condition cannot endure.

Therefore it is to be hoped that the delegation that is going down to beard the Cantillions and Lennons in their dens will be able to accomplish something and set the baseball future of the city on a solid foundation.

BALLOON
ASCENSION
BOOSTER DAY TOMORROW
DULUTH vs SUPERIOR
TWO GAMES
First called 2 pm. No Passes Admitted

STUTZ CAR WINS AUTOMOBILE RACE

Merz Puts Car Over Elgin Course in Little Over Three Hours.

Elgin, Ill., Aug. 31.—Charles Merz and Gill Anderson, both members of the Stutz Automobile racing team and both driving Stutz cars furnished the high lights in the opening day's program of the annual Elgin automobile race meet yesterday afternoon.

Merz won the 203-mile Illinois trophy race over the 8¼-mile road course in the record time of 3 hours, 4 minutes and 32 seconds, after a spectacular driving duel with Anderson. The two drivers were but two minutes apart at the finish. Frequently they swayed down the hills and through the stretch at a 70-mile an hour clip with less than a dozen feet separating them. Merz drove the entire distance at an average speed of 66.11 miles per hour.

Don Herz, who won the Illinois trophy with a National last year drove the same distance at an average of 65.63 miles per hour.

W. Hobbs, driving a Rayfield car and Neil Whalen, with a National, the only other starters in the Illinois trophy race were eliminated early in the contest by engine trouble.

JOHNNY McGRAW IS VERY FRANK

New York Leader Tells His Men the Truth at All Times.

McGraw looks upon baseball in a cold, shrewd and crafty manner. It is purely a business proposition with him, and so he informs his players. Unlike most old players, McGraw does not cherish feelings of sympathy for the veterans in his heart. He knows that to be successful a ball team must win and that it cannot win by playing favorites or by sticking to men who have seen their best days McGraw had no better friends on the New York team than Al Bridwell and Arthur Devlin. Some sentimental managers would have kept them on the Giant pay roll after they were through their usefulness, just for the sake of good friendship and old times and what they had done for the team in years past. But McGraw never thought of any such thing. The moment he saw that Brid's legs were going bad and that Devlin was slowing up, he began to plan to fill their places and to get them out of his lineup. Sympathy and sentiment cut absolutely no figure with him. McGraw makes no bones about this attitude. He does not four-flush along with an old friend and then alibi the necessity of trading him off onto President Brush. He tells his men frankly that he will treat them liberally and generously so long as they are winning games and delivering the goods for him, but that then he will be through with them. They know this, respect his attitude and go out and play their heads off every day, knowing they will continue to draw high salaries as long as they make good and not an instant longer. McGraw is a separate entity from his team. He does not mingle freely with his players off the field and never becomes familiar with them. He is like an army officer, who is supreme over the rank and file, but does not associate with them off the parade ground. McGraw is the general and his players are the subordinates. He has full and absolute control and exercises it without fear or favor. He has been the most successful of all managers in either league in getting championship ball playing out of a team composed of ordinary players, some of them ragged in their defensive work and inaccurate in many details, but all trained to run and hit and then to run and hit some more. The reason that the Giants are so far out in front is because McGraw, by his driving, cold-blooded system gets more out of comparatively ordinary material than most managers do out of really high-class stuff.

MEET CLOSES WITH LIGHT CARD

Grand Circuit Horses Are Sent to Hartford for Next Engagement.

Readville, Mass., Aug. 31.—A light card closed the Grand Circuit meeting here yesterday, only two events being decided, and the horsemen got away early for the meet beginning Monday in Hartford, Conn.

Anvil with Ed Geers up, had no trouble winning the 2:06 trot, although in the second heat, Helen Stiles, the California entry, made the winner step the fastest mile of the meeting here—2:06½. Don Labor took second money and went his best race of the year.

Major Wellington won the 2:09 trot easily, though Funny Crank succeeded in sticking to the stretch in the third heat, the winning of which gave him second place.

SMOOTH WATER FOR MOTOR BOAT TRIALS.

Huntington, L. I., Aug. 31.—Smooth water and a light breeze from the east at sunrise greeted the motorboat men here today, conditions favorable, they thought, for the selection of the two remaining boats to represent America in the international race for the Harmsworth cup.

It was regarded as entirely possible that the international races scheduled for 2 p. m. today might be postponed. It was not known, how serious the break of the rudder casting of Maple Leaf IV, one of the British challengers, might prove to be. The marquis of Anglesey's Mona, the other challenger, lay in readiness on a steam lighter in the harbor.

The owners of all boats competing in the elimination trials were told to be at the starting line at 8 o'clock. Weather permitting, the officials planned to select the Ankle Deep's two sister defenders during the forenoon.

FLEERS MAKE GOOD.

Defeat All Teams in Their Class and Claim Championship.

The game of baseball between the Oscar Fleer and Fitger teams was played last Sunday on the diamond at Duluth Heights. The Grams team, which claims to be the best ball team on East Fourth street, was beaten the previous Sunday by the Fitgers and in consequence a challenge was issued to the Fleers to settle all disputes as to the best ball players. It was taken up. The Fleers came out victorious, playing seven innings and winning 11 to 13, which makes them the baseball champions on East Fourth street.

AUTO RACES AT THE FAIR

Speed Championship for Circular Dirt Track to Be Decided.

Famous Racing Stars Will Be Seen at the Big Show.

The speed championship of the world on the circular dirt track is to be decided this year at the Minnesota state fair.

Eli Warner of St. Paul, head of the automobile department, has completed plans to bring to Hamline a half dozen of the world's greatest drivers, including that dean of the space-eating fraternity, Barney Oldfield.

To assure the keenest competition possible and to urge the drivers to extend both themselves and their cars to the limit, an open five-mile race for 600 cubic inch cars will be included on the program. This event will be run best two out of three heats and for a purse of $1,000.

A free-for-all and the world's time trials will also be included in the program, and there will be races for all classes of cars from the 161 cubic inch class to the big powerful monsters that can be exercised for the distance of only a mile with safety.

For two years Barney Oldfield, the world's greatest speed hero, was outlawed for riding against Jack Johnson, the heavyweight champion fighter of the world. He has been reinstated and is now driving better than ever, and his aim in coming to Minnesota is to capture the dirt track speed record.

The return of Oldfield to the Minnesota state fair will be received with a welcome from every auto enthusiast and member of the sporting fraternity in the Northwest, and his presence will assure the most spectacular driving possible, as he is now handling the famous front drive Christy machine, a mate to the car with which Walter Christy twice lowered the world's dirt track mark over the state fair track.

Mr. Warner has also decided to encourage local competition in the auto races and will hang up $500 to go to local drivers who compete in the class races.

Another world's famous racing star has been secured as an entry for the auto races which will feature the last day of the Minnesota state fair this year. Louis Disbrow of New York and his famous 290-horse power Fiat racer, known to the speed world as the Jay-Eye-See, will be on hand to battle with the other famed daredevils who have entered the races.

In the big 600 cubic inch class race Disbrow will pilot the famous White Streak racing machine, which he drove in the Santa Monica race meet in California.

Disbrow is one of the famed speed-eaters who has never been seen in action in Minnesota, although his career as a pilot began several years ago. He is holder of eleven world's records and has beaten almost every driver in the game today in one or more races.

Last year at Jacksonville, Fla., Disbrow lowered the world's speed records for 150, 200, 250 and 300 miles, beating a field of stars that included Bob Burman.

This year Disbrow has proven a sensation. He started out in California by lowering the world's record for a two-mile dirt speedway. Then he next attached the mile marks and lowered the world's 15, 20 and 25 mile figures. Last week he lowered the world's mile mark on a half mile track in Montreal, Canada.

With Disbrow, Oldfield and others in attendance at the Minnesota state fair this fall the program of auto races should prove the most sensational of any ever staged on a circular dirt track.

Chairman Eli Warner of the automobile department of the Minnesota state fair has inserted a new feature into the racing sport this year. He will have a place on the program for the trucks and proposes to offer special prizes for certain kinds of competition along this line.

Wild Bill Endicott, dean of the famous coterie of drivers who have made the city of Indianapolis and its famous speedway the most popular racing center in the world has been secured as an entry for the Minnesota state fair auto races this fall.

Endicott will come to Hamline prepared to defend his reputation against such stars as Barney Oldfield, Louis Disbrow and the others. The machine he will pilot will be the famous Schacht Tornado, which he sent over the speedway in the recent International sweepstake in record time and hauled down a large slice of the $50,000 prize money offered.

Endicott is coming to the fair to try for the $1,000 prize offered in the best two out of three heat race for cars of 600 cubic inches and under.

At Montreal last week, while taking part in the Canadian championships, in which he won his share of honors in his class, Endicott blew a right front tire and sent his car through the fence. He was knocked unconscious, but was revived in five minutes.

Two years ago after he had swept the entire country in the light car class and won the title of light car champion driver of the world, Endicott retired from the racing game and bought himself a big farm outside of Indianapolis.

But the lure of the speedway and the excitement that goes to the daredevil who eats space for money soon brought him back to the racing car and his return was made a wonderful success through his showing in the sweepstakes race.

DANCE

MONDAY EVENING, (Labor Day), by ADAMS' ATHLETIC ASSOCIATION, At Lincoln Park Auditorium, Flaaten's Orchestra. Admission, 50c Door rights reserved.

FRANK SCHULTE WILL CELEBRATE

Great Cub Player to Have Birthday and Chicago Anniversary.

Frank Wildfire Schulte, champion home runnist of the National league last season and winner of the Chalmers trophy offered for the player most valuable to his team in 1911, will celebrate two birthdays next month, but unfortunately for the Cub fans who might wish to have some festivities in his honor on either of these anniversaries he will be absent from Chicago on both dates, which are the seventeenth and twenty-first.

On the first mentioned date Schulte will be 30 years old, Cohecton, N. Y., having received a lot of free advertising by reason of Frank M. (no one knows what the M stands for except himself and a few others), having been born there.

Schulte's birthday during September will be the eighth anniversary of his debut in the major leagues. He played his first game in the fast set in Philadelphia on Sept. 21, 1904, and covered himself with more than credit, gathering three hits (including a double) off Bill Duggleby in five times at bat and catching all three flies that came his way in left field. By an odd coincidence the Cubs will be in Philadelphia when Schulte begins his ninth season as a National leaguer. The schedule calls for them to appear in New York on the occasion of Schulte's thirtieth birthday.

The Cubs got Schulte from Syracuse, Frank Selee being his Christopher Columbus. Selee was sent to the Salt City by Jim Hart to look at a pitcher, and in deciding that the hurler wouldn't do made up his mind that Schulte would add to the Cub outfit, F. Wildfire's purchase immediately following.

Schulte already has played more than 1,000 games in the National league and ripped off his 1,000th base hit in the game played with the Pirates on April 21 of this year, the Corsairs' pitcher being Lefty Leifield, now a Cub. F. Wildfire made his 150th double on April 27 in the contest with St. Louis, Bill Steele pitching, and he mauled his fiftieth big league homer on July 1 in the skirmish with the Pirates, Marty O'Toole hurling and said hit breaking up the tussle. Before Schulte celebrates either his thirtieth birthday or his eighth anniversary as a major leaguer, he will have poled his 100th triple.

Schulte led the National league in manufacturing homers last year and in driving in tallies, but he will have to step lively to gain these honors and the Chalmers trophy this season. Up to Tuesday he had driven home fifty-eight tallies and made ten wallops good for the full route. The pitchers off whom the winner has secured his four-baggers this season are Yingling and Ragon of Brooklyn, Perdue and Donnelly of Boston, Steele of St. Louis, Alexander of Philadelphia, Benton of Cincinnati, and O'Toole of Pittsburg. Yingling and Donnelly each have yielded two homers to the Cub right fielder this year.

PARADE OF OLYMPIC ATHLETES IN NEW YORK

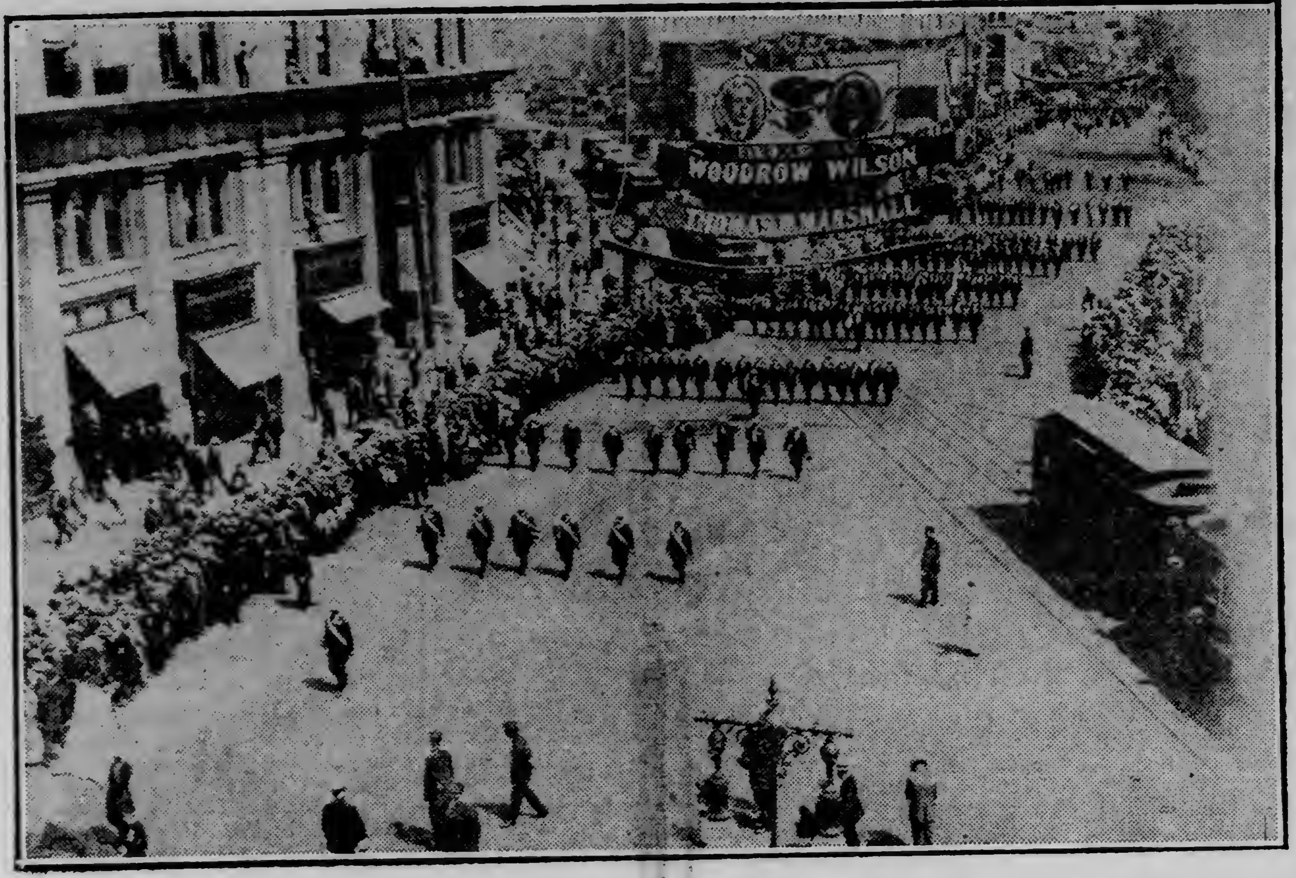

CELEBRATION AT FAIRMONT PARK

LABOR DAY

Dancing Afternoon and Evening, 2:30 and 8 p. m. Good Music.

GOOD PROGRAM FOR RIFLEMEN.

Rifle Range, Sea Girt, N. J., Aug. 31.—An elaborate program confronted the expert riflemen of the United States on this, the seventh shooting day of the twenty-second annual Sea Girt tournament. The company team match and the Tyro company team match, postponed from Wednesday to permit of the participation of a large number of teams delayed by duty in joint maneuver camps, were carded for today. In addition, the program called for the life and annual members' match, a national rifle association event, the all comers expert match and the Leech cup match. Weather conditions continued favorable.

The twenty-four competitors having the highest scores in the Remington expert, Sea Girt championship, Wimbledon cup, Leech cup and Marine corps matches, it has been decided, shall engage in a final try-out for places on the all-American team to shoot at Ottawa, Can., for the Palma trophy. The try-out will be held Monday, Sept. 9. The team, as finally selected, will practice here until its departure for Canada. The match will be shot in Ottawa, Sept. 14.

BASEBALL NOTES

"Bubbles" Hargrove, catcher for the Terre Haute team, has ambitions to become a sporting editor. He has announced that he will start next fall to prepare himself for that line of work by taking a couple of years' college work. He intends to play ball for at least two seasons before branching out as a scribe.

* * *

Three Brown university baseball stars are to get trials with major league clubs. Kenneth Nash, the shortstop, will hook up with the Cleveland Naps; Joe Conzelman, the righthanded pitcher, is pledged to the Pittsburg Nationals, and Eddie Warner, the crack southpaw, will go either to the Athletics or to Detroit.

* * *

The Burlington team of the Central association claims the base stealing record for a game—at least for a "bob-tail" contest. In a seven-inning affair with Kewanee recently Burlington players stole eighteen bases and as a feature put through a triple steal. With the score 12 to 3 in the first half of the eighth inning in favor of Burlington the game was called by agreement, as Kewanee had used all its pitchers and catchers trying to head off the slaughter.

* * *

A recent Pittsburg announcement is that the United States league may be "cut" to four clubs. To the impartial observer this would look more like expansion. As far as the naked eye can see there have been but two clubs in that "league" for the past couple of weeks and both of them operated by the same angel.

* * *

Steve Engelbretsen, the Kellogg, Ida., pitcher who expected to get a trial with the Chicago White Sox last spring, is reported dying of consumption and a benefit game was recently played at Kellogg to raise funds to send him South. Engelbretsen was signed with Spokane last year, but sent to Kellogg for development.

* * *

The national commission has put the ban on the Lake Shore league for taking up suspended players who were under the national agreement. Dahlgren of Cincinnati is playing at Escanaba and other association players include Stoney McGlynn of Milwaukee, Harry Seibert of Kansas City, and Ernest Groth of Columbus.

* * *

The Ohio-Pennsylvania league directors at their recent meeting decided to drop Newcastle and Connellsville and finish the season with six clubs. The talk of ousting President Travis amounted to nothing. Instead he was indorsed for his work as head of the league, as it was shown he had been very active in its interests.

* * *

President Fitzgerald recently fined the London club of the Canadian $200 for issuing more passes than the league regulations allowed. London threatened to "strike" but the league directors upheld the president's action and London backed up. The $200 was divided between four clubs that were victims of the London pass liberality.

* * *

The players of the Newberg team of the late New York-Cincinnati league proved more honest than their magnating manager, who deserted his club, leaving a lot of debts. The players put on a series of exhibition games and a dance, raised money enough to square all debts and had enough left to pay their railroad fares to their homes.

* * *

Sammy White, the Princeton bright star, who has been on the point of joining several teams, with Baltimore making the most definite claim to his services, now announces that he is going to join none of them but that he will go into business. Baltimore claims to have his contract tucked away in the office safe to spring on him any time he changes his mind again.

* * *

Rube Watkins, the star portsider with the Sharon team of the O. & P. league, in ten games fanned 101 batsmen, an average of ten men a game. He has issued twenty-five bases on balls and has been touched up for seventy bingles. Watkins was sent to Sharon by Manager Bill Phillips of Youngstown, for development. It is understood that Cleveland has a string on the young pitcher.

* * *

Norman Elberfeld is said to be telling with considerable glee how he fooled Hugh Duffy of Milwaukee into giving him his release with the old story of the bum hip and bent back, after Duffy had paid good Milwaukee money to Washington for his release. Duffy may deserve nothing better than that for making the deal, but it does not sound well to hear Elberfeld chortle.

* * *

Manager Ramsey, of the Anderson team of the Carolina association, pitched the first no-hit game of the season in his league against Greenville, winning, 1 to 0. Pitcher Van Pelt, of the Charlotte team on the same day allowed Winston its first hit after one was out in the eighth inning, being pitted against Ray, who defeated Charlotte in three successive games in the week before.

* * *

In spite of his successes as a minor league manager, Cliff Blankenship of the Missoula team of the Union association, is tiring of the job, and he has confessed to friends in San Francisco that unless something better turns up for him next year, he will retire from the game. His wife, who is the granddaughter of Thomas Hopper, a rich California banker, recently inherited a $50,000 fruit ranch in Sonema county, Cal., and Blankenship is planning the running of this ranch.

RED CARD CONTEST AT NORTHLAND CLUB.

The red card golf contest will be the feature at the Northland club today. On Monday the play against bogey will start for the trophy offered by the president of the club. Qualifications were made in the August handicap last Saturday and play in this event will continue during the present week. A week from the coming Saturday the Houghton players are expected here. There are a number of events still to be played off and there will be general activity at the links during the remainder of the season.

QUERIES ANSWERED

Yes, the White Sox have the pennant won. They can't take it away from them.

Shamrocks to Play.

The Shamrocks of West Duluth and the Holzberg Tailors of Superior will meet at 2 o'clock tomorrow afternoon at Hammond park, Superior. The Shamrocks have a very strong team and the game is expected to be one of the best of the season.

Kennedy and Davis.

Lauren Kennedy, winner of the championship of the Duluth Boat club in the tennis singles, will meet Davis today, the champion of last season, in the challenge round. This should be one of the greatest games played at the Oatka courts the present season, as both men are crack players and both have been playing some great tennis the present season.

SEE-EYE LEAGUE

Standing of the Teams.

	Won.	Lost.	Pct.
Duluth	57	39	.594
Superior	49	51	.490
Winnipeg	50	52	.490
Grand Forks	42	53	.442

Games Today.

Duluth at Superior.
Grand Forks at Winnipeg.

Games Yesterday.

Rain at both Duluth and Winnipeg.

NATIONAL LEAGUE

Standing of the Teams.

	Won.	Lost.	Pct.
New York	82	36	.695
Chicago	79	41	.658
Pittsburg	70	50	.583
Philadelphia	58	59	.497
Cincinnati	57	64	.471
St. Louis	52	69	.430
Brooklyn	44	76	.367
Boston	36	83	.302

Games Today.

Boston at Philadelphia.
Brooklyn at New York.
Cincinnati at Pittsburg.
St. Louis at Chicago.

Games Yesterday.

Chicago, 5; St. Louis, 4.
Brooklyn, 7; New York, 5.
Boston, 3; Philadelphia, 1.
Pittsburg, 2; Cincinnati, 1.

CUBS GAIN FULL GAME IN RACE FOR PENNANT.

Chicago, Aug. 31.—Chicago gained a full game on New York by defeating St. Louis, 5 to 4, in a hard-fought battle, while New York lost to Brooklyn, 5 to 7. Four games now separate the two leaders in the race for the pennant. The locals took an early lead against St. Louis by bunching hits, but this was offset as the result of loose playing by the home team. A triple, two bases on balls, a sacrifice fly and two wild pitches put Chicago in the lead, and Schulte's twelfth home run of the season, in the seventh inning, cinched the game. St. Louis started a belated batting rally in the last inning, but could not overtake their opponents. Score:

Score:		R.	H.	E.
Chicago	0 2 0 2 0 0 1 0 x	5	6	3
St. Louis	0 0 0 3 0 0 0 0 1	4	6	0

Batteries — Cheney and Archer; Steele, Geyer and Wingo. Umpires—Brennan and Owens.

PHILADELPHIA DROPS LONG GAME TO BOSTON.

Philadelphia, Aug. 31.—Boston hit the ball hard, but the home team put up such a fast fielding game that it required ten innings for the visitors to win 3 to 1. Donnelly pitched fine ball, a home run by Luderus preventing Philadelphia from being shut out. The visitors won by hitting Alexander, a relief pitcher, for five singles in the tenth. Score:

Score:		R.	H.	E.
Boston	0 0 0 0 0 0 1 0 0 2	3	16	0
Philadelphia	0 0 0 0 0 0 0 1 0 0	1	7	1

Batteries—Donnelly and Gowdy; Finneran, Alexander, Moore and Killifer. Umpires—Finneran and Rigler.

GIANT PITCHERS ARE HIT HARD BY BROOKLYN.

New York, Aug. 31.—Brooklyn defeated New York, 7 to 5. New York made four runs in the first inning off Stack, but could do little with Curtis. The Brooklyns hit Wiltse and Crandall hard. Ames was called into the game too late to save it. Moran's fielding featured. Score:

Score:		R.	H.	E.
Brooklyn	0 4 1 0 0 2 0 0 0	7	11	1
New York	4 0 0 0 0 0 1 0 0	5	9	2

Batteries—Stack, Curtis and Miller; Wiltse, Crandall, Ames and Meyers and Wilson. Umpires—Klem and Orth.

PIRATES TAKE A LONG AND CLOSE GAME FROM REDS.

Pittsburg, Pa., Aug. 31.—Pittsburg defeated Cincinnati 2 to 1 in a twelve-inning game. The visitors tied the score in the eighth on a double and two singles. Pittsburg won in the twelfth on two singles. Score:

Score:		R.	H.	E.
Pittsburg	0 1 0 0 0 0 0 0 0 0 0 1	2	9	0
Cincinnati	0 0 0 0 0 0 0 1 0 0 0 0	1	12	1

Batteries — Adams, Robinson and Gibson and Simon; Benton, Fromme and Clarke and McLean. Umpires—Johnstone and Eason.

AMERICAN LEAGUE

Standing of the Teams.

	Won.	Lost.	Pct.
Boston	86	37	.699
Washington	77	48	.616
Philadelphia	73	49	.599
Cleveland	62	59	.512
Chicago	60	61	.496
Detroit	57	68	.457
New York	44	78	.361
St. Louis	41	82	.333

Games Today.

Chicago at Cleveland.
St. Louis at Detroit.
Philadelphia at Boston.
New York at Washington.

Games Yesterday.

Cleveland, 7; Chicago, 2.
Boston, 7; Philadelphia, 4.
St. Louis, 5; Detroit, 1.
Washington, 7; New York, 2.

NAPS HAVE EASY TIME DEFEATING THE WHITE SOX.

Cleveland, Ohio, Aug. 31.—Cleveland defeated Chicago, 7 to 2. Blanding was effective with men on bases, while Douglass was wild in the first inning and fielded his position poorly in the fourth, when the first three Cleveland batters bunted safely. Chapman made his Cleveland debut and starred. Score:

Score:		R.	H.	E.
Cleveland	2 0 0 4 0 0 1 0 x	7	9	1
Chicago	0 0 1 0 0 0 1 0 0	2	9	3

Batteries — Blanding and Carisch; Douglass and Schalk. Umpires—Evans and Egan.

PHILADELPHIA ARTISTS POUNDED BY BOSTON.

Boston, Mass., Aug. 31. — Boston batted a second victory out of three Philadelphia pitchers, 7 to 4. Lewis started a double play with a diving catch, and Gardner, who speared a line drive for the third out with three on bases contributed the fielding features. Score:

Score:		R.	H.	E.
Boston	0 0 2 2 0 0 2 1 x	7	11	0
Philadelphia	2 0 2 0 0 0 0 0 0	4	11	2

Batteries—Bedient, Hall and Carri-

SPORTING EVENTS OF THE PAST WEEK AS SEEN BY THE HERALD CARTOONIST

We Loan Money
ON WATCHES, DIAMONDS
and all goods of value.
CRESCENT BROKERS,
413½ W. Superior St.
Established 1896. New Phone, Grand 2126-D

HOTEL HOLLAND
EUROPEAN
Model of Fireproof Construction
A Magnificent Structure—Equipment the Best in the Northwest.
BUSINESS MEN'S NOONDAY LUNCHEON SERVED DAILY!

THE NEW St. LOUIS
ENTIRELY EUROPEAN
This hotel offers exceptional advantages to the tourist and traveler. Dine in the Woodland Cafe, a strikingly beautiful decorated retreat. Service a la Carte. After the theater supper specialties. Excellent music.
Club Breakfasts.
Business Men's Luncheon.
J. A. HICKEY, Manager.

SPORTING

PAGE

gan: Coombs, Bender, Houck and Lapp. Umpires—Connolly and Hart.

HAMILTON IS STINGY WITH JENNINGS' MEN.

Detroit, Mich., Aug. 31.—Earl Hamilton held Detroit hitless and St. Louis won, 5 to 1. In the fourth Cobb walked, took second and third when Pratt dropped Crawford's grounder, continued home when Austin attempted to catch Crawford at second, and beat the return to the plate by sliding around Alexander. St. Louis gave Hamilton splendid support.

Score:		R.	H.	E.
St. Louis	1 0 2 1 0 0 0 1 0	5	9	2
Detroit	0 0 0 1 0 0 0 0 0	1	0	3

Batteries—Hamilton and Alexander; Dubuc and Stanage. Umpires—O'Loughlin and Westervelt.

SENATORS HIT HARD AND BEAT HIGHLANDERS.

Washington, Aug. 31. — Washington hit Davis hard in the third and eighth innings and easily defeated New York, 7 to 2. Groom was effective throughout. Score:

		R.	H.	E.
New York	0 1 0 0 0 0 1 0 0	2	5	1
Washington	0 0 3 0 0 0 0 4 x	7	9	2

Batteries—Davis and Sterrett; Groom and Henry. Umpires — Dineen and O'Brien.

AMERICAN ASSOCIATION

Standing of the Teams.

	Won.	Lost.	Pct.
Minneapolis	94	49	.657
Columbus	88	55	.615
Toledo	83	59	.584
Kansas City	70	71	.496
Milwaukee	67	74	.475
St. Paul	67	77	.465
Louisville	52	90	.366
Indianapolis	49	95	.340

Games Today.

Columbus at Indianapolis.
Louisville at Toledo.
Kansas City at Milwaukee.
St. Paul at Minneapolis.

Games Yesterday.

Columbus, 8; Kansas City, 15.
St. Paul, 4; Indianapolis, 1.
Toledo, 5; Milwaukee, 1.

KAWS GET FOUR OUT OF SERIES WITH COLUMBUS.

Kansas City, Mo., Aug. 31.—Kansas again defeated Columbus, ending the series with four victories out of five games. Powell kept the visitors' hits scattered until the last of the game, but the late rally did not produce enough runs to aid the visitors.

Score:		R.	H.	E.
Columbus	0 1 0 0 0 0 0 1 6	8	13	1
Kansas City	0 2 3 1 0 3 6 0 x	15	15	3

Batteries—McConnaughey, Kimball and Murphy; Powell and James. Umpire—Eierhalter.

INDIANS DROP FINAL GAME TO THE SAINTS.

St. Paul, Minn., Aug. 31.—St. Paul defeated Indianapolis in the last game of the series here. The game was called at the end of the sixth inning on account of darkness.

Scores:		R.	H.	E.
St. Paul	1 0 0 1 0 2	4	5	0
Indianapolis	0 0 0 0 1 0	1	2	3

Batteries—Dauss and Marshall; Taylor and McCarthy. Umpires—Hayes and Anderson.

MUD HENS WIN FROM BREWERS IN A ROMP.

Milwaukee, Aug. 31.—George was steady in the pinches while the visitors hit Nicholson when hits were needed, Toledo winning, 5 to 1. Congalton's hitting featured the game.

Score:		R.	H.	E.
Milwaukee	0 1 0 0 0 0 0 0 0	1	8	2
Toledo	0 1 0 1 0 2 0 1 0	5	10	1

Batteries — Nicholson, Marion and Block; George and Land. Umpires—Ferguson and Handiboe.

McFarland the Winner.

Philadelphia, Aug. 31.—In a one-sided six-round bout before the Olympic Athletic club here last night, Packy McFarland, the Chicago lightweight, received the popular decision over George Hirst of Philadelphia. In all but one round McFarland landed at will, while the few blows of his opponent lacked force.

Cadman Released.

Sioux City, Ia., Aug. 31.—Walter Cadman, a catcher of the Sioux City club, was given his unconditional release. Joe French, utility player, was sent to Topeka to finish the season. Howard Marshall, an outfielder; Patton, a pitcher, and Ben Deitz, a catcher, all of the Mink league, were signed by the local management.

Frisco Fighters Meet.

San Francisco, Cal., Aug. 31.—Al Williams, a San Francisco "white hope," knocked out Ed Kennedy, also of San Francisco, in the first round of a scheduled four-round fight here last night. Jack Herrick of Chicago and Billy Weeks of Redwood City, Cal., fought four rounds to a draw for the middleweight championship of the Pacific coast.

SHORTSTOP OF THE ST. LOUIS CARDINALS

MOWREY.

ENGLISH ARE ALARMED OVER OLYMPIC RESULTS

(By G. W. Axelson.)

Physical education as measured in time and yards has become as acute a question in Great Britain as votes for women or the German invasion. Continued defeats in the Olympic games have so worked up the imagination of the Briton that the losses in the classic games have become strongly identified with the question of national defense. It is as if the specter of the Teuton has become the pacemaker on England's cinder paths, and for that reason prominent men of England are raising heaven and earth to finish in front at the Olympic games at Berlin in 1916.

Never before have English journals used as much ink in connection with an international event as over the games at Stockholm. It no longer suffices the Englishman "to write to the Times." He is too much in a hurry to pin his faith to "The Thunderer" only, and every newspaper in London, as well as outside, has been bombarded with suggestions from "Vox Populi."

It takes the genuine Anglo-Saxon across the water a long time to get started, but when he gets under way he usually makes a thorough job of it. There was hardly a single edition of any newspaper in London which for two weeks after the games did not devote a column or two to England's sorry exhibition at Stockholm. Then out of all the spilt ink arose the athletes' advisory committee to set things aright, but it found a large job confronting it, and the end is not in sight and probably will not be for some time to come.

Caste Spirit Strong.

Regardless of denials, the caste spirit in certain respects is as strong in England as in India, and it is this very thing which blocked the efforts of the committee at the start, and this despite the fact that Lord Desborough is at the head of the body, with A. B. George, a well-known newspaper man, as secretary. Lord Desborough is president of the British Olympic committee, and as such was largely responsible for the Olympic games at London and in some measure also for the unpleasant aftermaths in which the United States was largely concerned. Still he is regarded as the highest authority on athletics in Great Britain and readily admitted to the writer in London that a herculean task confronted him and his co-workers.

Lord Desborough himself, of course, could say nothing about caste, but those who worked with him were not so circumspect. They openly admitted that as long as the teams were made up of "gentlemen" who refused to have anything to do with trainers or mere athletes it was hopeless to expect a winning team. The happenings at Stockholm, where some of the members of the British team refused to have anything to do with other athletes because they were not of their "class" were recalled with some comments steeped in gall and wormwood.

Those best posted in British athletics admitted that the only hope lies in a truly democratic team and this is to be modeled after America's. They expect to go even further by beginning to train their athletes practically four years in advance of the games. To this end it is proposed to collect $100,000 a year for the next four in order to properly bring out every athlete of promise in the island possessions. It is proposed to go about it in a systematic way, that is, provided the Briton with money will "loosen up." If he does not, some other way must be provided, as it is admitted that the nation's honor is at stake.

"There is no question but that we must do something, and that quickly," said Lord Desborough in conversation after the meeting of the athletes' advisory committee. "We admit that you Americans have a good system, but whether or not we shall adopt it remains to be seen.

Will Be On Hand.

"There has been some talk about England not sending a team over to Berlin in 1916, but you may deny that absolutely. We have only one thought on the subject, and that is to retrieve lost laurels. It will in a large measure depend on the amount of money we shall be able to collect in the next four years. I do not think £25,000 a year is too much. With that sum we could get trainers for different teams, and see to it that the men were looked after properly. It is the feeling here that we must make a good showing at Berlin and I think we will, as the country has been aroused by the poor exhibition of our athletes at Stockholm."

Sir Conan Doyle is another prominent Englishman who has entered the lists for British supremacy. He started the ball rolling by proposing a British Empire team, and this has been taken up with a vim. The idea was not entirely new with the distinguished novelist, but he put it in concrete form. Another point he has brought out was for an annual or bi-annual athletic meet modeled after the Olympic games. In this way, it is argued, it will be possible to get a line on promising material.

Sir Conan does not dodge the problem of training, but comes out flatfooted in favor of a regular system. He suggests that the team should be brought together in a special training quarters for as long a period as possible before the games, with the best available advisers. He also has this to say:

"There should be such a public spirit over the games that it would become impossible for anyone to throw obstacles in the way of our complete representation. As a mark of such public interest the team should have a public send-off and a public reception upon its return."

As noticed by Americans who visited London after the games, it was easily seen that the agitation was mainly brought about through a certain amount of jealousy of United States and fear of Germany. It is not allowed to get into print, but Englishmen make no secret of it in conversation. Getting beat by Americans is getting to be an old story, but fears are entertained for future relations with Germany should the English athletes finish behind the Teutons in 1916. Here is a sample of conversation heard at the meeting of the athletes' advisory committee between two prominent Englishmen:

"Just think," said one, "what the feeling in Germany would be should we be defeated at Berlin. The Germans would then say that we were degenerating and it would hasten the war (the speaker taking it for granted, apparently, that a war between England and Germany is bound to come). The rest of the world would chime in and say in truth we were a decaying nation, and God only knows where it would end."

"Quite true, quite true," came the answer from the other, who carries the name of one of the titled families of England.

The situation would furnish plenty of material for a Gilbert and Sullivan opera but the average Briton takes it seriously. It is no longer a joke. It is a call to arms. The national pride has been touched as never before and the appeal has gone out not alone to Great Britain, but to all its colonies and dependencies, save India. There will be no invitation sent to the land of the Hindu. Not because a Pathan might not outrun the swiftest of the palefaces. It is something else, a fear that a giant asleep might become awakened to the possibilities of gathering in a few medals on his own hook, and that might lead to serious consequences.

HIDDEN SIGNALS OFTEN DECEIVE WISEST FOLLOWERS OF BASEBALL

In the game of competition where more than one person is involved on each side, harmony will prove one of the principal points of strength, says a New York sporting writer. The college crew pulls together on its stroke, so that every ounce of power may be put to the very best advantage.

So with a baseball nine. All must "pull" together, which involves a lot more than appears on the surface. Every man must be not only willing to bear his personal share of the work, but eager, as well, to lend every possible assistance to his fellow-players.

A chain is no stronger than its weakest link. A baseball team may be stronger than its weakest player, but not unless the inferior athlete is given the support and co-operation of that superior skill about him. A span of light, spirited horses can accomplish more in one day than two balky teams in a day and a half. A "bush league" team, welded together in common interest and single purpose, will outplay a galaxy of the greatest major league stars working only for individual aims. It is simply a matter of strength in numbers properly united.

The successful manager maintains perfect working harmony among his charges. The individual pales into insignificance before the cause. Petty spite and prejudice that often crop out among players of the best-known teams must all be laid aside when the athletes are in uniform.

Few Know Signal System.

Because of the fact that it is absolutely necessary to have a thorough understanding on plans of attack and defense, as well as to hide the same from the opposing side, it has been found necessary to employ a secret, silent language for baseball purposes. Fandom believes itself reasonably familiar with the "signal" system of baseball. Yet very few outside the profession have more than a hazy idea of what it implies.

I think a great deal of charm would be added if the spectator knew what was being attempted in every case. How often the unsophisticated judge plays wrongly.

"What kind of baseball is that, you bonehead?" they rave, mistaking a hit and run play for an attempted steal. The poor catcher is roasted for pegging to center field when it is the fault of the second baseman or shortstop in "muffing" the sign to cover. The pitcher is exonerated for an "alleged" wild pitch when probably the catcher has "crossed" him on signals.

There would be less misplaced criticism if it were possible for the crowd to be in on the "inside stuff." That, of course, is impossible, for a signal system has to be so mysterious as to fool an opposing team well versed in the art of sign language. It wouldn't go very far to doing this if it didn't fool the fans.

There is nothing terribly complicated in the major league baseball signals. Of course, a great deal of responsibility for their proper application rests with the battery. The signals are divided into two general classes—defensive and offensive. The pitcher and catcher are most personally concerned in the defensive signs.

The catcher shoulders the greatest responsibility on the team when his side is on the defensive. He not only supports the pitcher, but the entire cast as well. He has the field of play laid right out before him and he has to watch that entire field for himself, and for the pitcher, too. If three men are on base, say, the catcher has to watch every base, so that if a fielder can sneak in behind some one napping a throw may be made in time to catch him off his guard.

Catcher Must Direct Play.

We'll talk first about the battery signals. On them depends the defensive strength of a team. They mask battery efficiency and at the same time coach the supporting cast in proper defensive formation.

For instance, I am pitching to a left-handed batter. If I throw my fast ball to him he will naturally hit late at it. Consequently, if it goes to fair territory, it will go to the left field side. Now, every one knows that the general tendency of a left-handed hitter is to "pull" the ball into right field. Consequently, to cross this fellow we give him something he likes and trust to luck. When nothing is at stake the fielders all know what the pitch will be and they plant themselves accordingly.

It is as natural for a right-handed hitter to hit toward left field and for a left-handed hitter to hit toward right field as it is for a duck to take to the water.

There are some few notable exceptions, of course. Hans Wagner, a right-handed swatter, is as likely to push a ball toward right as he is to pull it to left. Cobb, a left-handed hitter, can place his hits on most any sort of delivery.

How Fielders Work It.

Knowing the general laws of hitting ethics, the fielders station themselves accordingly. Every man on the team knows just what sort of ball is going to be served the batsman. When the battery agrees one of the infielders down around second catches the sign from the backstop. He flashes it to the outfield. Sometimes you will see the infield or outfield switch suddenly after the pitcher assumes a pitching position. It is because such a pitch is forthcoming that if the player connects the ball is almost bound to travel in a certain direction. In other words the pitcher is playing for a batter's weakness.

The pitcher and catcher must have absolute confidence in one another. Each depends upon the other like a building on its foundation. The catcher, having the play always before his eyes, must keep the pitcher posted as to the situations of base runners. If the catcher thinks a runner has strayed too far from his base he signals the pitcher. This particular baseman guarding the territory involved must get that sign at the same time. He rushes toward the bag; the pitcher after a certain specified wait—while he counts three for instance—whips the ball blindly to that cushion. If all three—catcher, pitcher and baseman—have calculated to a fine mathematical precision the base runner may be caught napping. If anyone falls down a most damaging error is likely to result.

Pitcher at Fault Sometimes.

Unless one fully appreciates the play contemplated it is impossible to fix responsibility of many a "bone." The backstop always is charged with bases stolen by rival clubs, when maybe half the time it is the pitcher's fault in not holding the men to their stations. The greatest catcher in the world cannot stop a fast man who gets a good start on a slow delivery.

Directly upon the cunning of signals depends in a great measure the success of "inside" baseball. I'll illustrate with a few examples.

A fast man is on third base with one or more out and one run needed badly. A scientific hitter is up. Naturally, the infield is drawn in for a play at the plate. The batter takes a swing at the ball as if trying for a long fly. That "Moriarty" may be only a ruse to catch the infield napping. Perhaps the batter intentionally missed his swing with the idea of attempting the "squeeze" play on the next pitch. And he may get away with it, too.

The hit and run play is one that depends for success upon the clever execution of some fixed idea. In this play the runner starts with the pitch and the batter is supposed to hit through the infield. When the runner starts one of the guardians of second base naturally races over to take the throw from the catcher. The batter's plan is to hit through the plate where that base guardian should be.

It's simple enough if the battery guesses out the hit and run properly. All that is necessary then is a pitchout and the runner is flagged. But, on the other hand, if it proved a bluff and the runner does not really go, a pitchout puts the boxman in a bad way. The real good catchers are the ones that do not ask for too many pitchouts, the ones who are game enough to take a chance of handling a "groove" ball with all the stuff the pitcher can put on it.

The team on offense has its strategy to offset the defensive side. No hit and run play is ever attempted without the batter and baserunning being in perfect accord. If the batter is a right-field hitter he knows that the opposing shortstop will doubtless move over for the throw when the running breaks for second. He gives the opposition credit for enough sense to believe that the second baseman will remain where the ball is likely to be hit.

Now, the batter will try to pull or push his grounder through short, the unprotected territory. If the battery happens to cross him with a pitchout the batter must always protect the base runner, if possible, by fouling the ball, even if he has to throw his bat at it, provided the runner has not such a break in his favor as to merit belief that he will be able to steal successfully.

Signal System Is Simple.

You must not get the idea that the signal system involves any great complication of signs. It is simplicity itself. There are just four battery signs—one for a curve ball, one for a fast ball, one for a pitchout and another for a toss to a baseman to catch a "sleeper."

All the signals the stands ever notice are those employed by the battery and they don't get those, for the catcher conceals them always. The offensive signs are given by manager, coacher, batter and base runner in such a fashion that no one but his teammates are a bit the wiser. A player wipes his shirt breast with his knuckles. That may be the office for a hit and run or any one of half a dozen other plays. The same with scratching his head, uttering some phrase, squatting in a certain position, shifting his hands or feet. The batter taps the plate with his bat a couple of times, puts dust on his hands or draws a line in the dirt. These actions may or may not be signals. The clever players are the ones that so mask their signs as to keep the opposition always in doubt.

TWO STARS OF THE NEW YORK GIANTS

CRANDALL AND SNODGRASS.

CHINA SENDS YOUNG STUDENTS TO AMERICA.

Seattle, Wash., Aug. 31.—The first women students ever sent by the Chinese government to the United States to receive university educations are Miss Y. T. Law and Miss F. Y. Lieu, who arrived on the steamer Minnesota. Traveling with these young ladies are twenty-seven young men who will enter universities in the Eastern states.

With few exceptions the students are graduates of the Canton Christian college, and were selected after competitive examinations. They are being educated at the expense of the new republic.

Miss Law will enter Mount Holyoke university and Miss Lieu will study medicine at Ann Arbor, Mich.

The young men will be distributed among the universities of Yale, Harvard, Johns Hopkins, Cornell, Illinois and Princeton.

Manistique Deaf Mute Lost.

Manistique, Mich., Aug. 31.—Russell Greenwood, a deaf mute of this city, has been lost in the woods of Hiawatha township, north of the city, since Saturday morning, and all efforts to locate him have been futile. It is feared that he was injured and, being a mute, was unable to call for help.

AUTOMOBILES

EXPORTS ARE ON INCREASE

Thirty Millions Worth of American Cars Sent Abroad in 1912.

Ten Years Ago Automobiles Exported Amounted to Less Than $1,000,000.

Thirty million dollars' worth of American automobiles found markets abroad last year, against less than $1,000,000 worth ten years ago. Figures just completed by the division of statistics of the bureau of foreign and domestic commerce show that the exports of automobiles to foreign countries in the fiscal year 1912 were valued at $21,500,000, and of parts thereof, including tires, $6,750,000.

If to this were added the shipments to Hawaii and Porto Rico, we get for the year's sales of American automobiles outside of continental United States a round $30,000,000, since the value of automobiles and parts thereof sent to Porto Rico was nearly a million dollars and to the Hawaiian islands a little over a million dollars. The total number of machines exported to foreign countries was 21,757, valued at $21,550,139, averaging slightly less than $1,000 each; while those to the noncontiguous territory were higher, averaging $1,600 each.

The export price of American automobiles in 1912 averaged less than in any earlier year in the history of the export trade. The average for 1912, dividing the total number of machines exported into stated value, was $990 each, against $1,100 in 1911, $1,380 in 1910, $1,700 in 1909, and $1,880 in 1908.

On the import side, the automobiles imported last year amounted to only about $2,000,000 in value, against more than $4,000,000 in 1907. The average import value of the automobiles brought into the country last year was $2,216 each, against $2,138 in 1911, $1,936 in 1910, $1,788 in 1909, and $2,392 in 1908. Thus the export price of American machines has fallen from $1,880 in 1908 to $990 in 1912, while the import price of foreign automobiles entering the country has only fallen from $2,392 in 1908 to $2,216 in 1912, the reduction in price on the export side being 48 per cent, and on the import side but 8 per cent.

Even the remarkable growth in the exports of American automobiles noted above has not kept pace with the growth in production at home, since the census of 1900 showed the value of automobiles manufactured in the United States in 1899 at $4,748,000, while that of 1910 showed $249,202,000 as the value manufactured in 1909. The wages paid in the automobile industry, as shown by the census report, aggregated $1,321,000 in 1899 and $48,694,000 in 1909; the capital employed in the industry in 1899, $5,769,000 and in 1909, $173,837,000, and the number of wage earners employed, in 1899, 2,241, and in 1909, 75,721.

English-speaking people are the chief purchasers of American automobiles. Of the 21,757 exported in 1912, 6,288 went to Canada, 5,716 to the United Kingdom, and 3,625 to Australia and New Zealand; the next largest number, 1,611, being credited to South America, while European countries other than the United Kingdom took 2,296.

Of the 963 automobiles imported into the country in the fiscal year 1912, 401 were from France, 188 from the United Kingdom, 131 from Italy, 116 from Germany, and 127 from all other countries.

"AMERICA FROM A TOURING CAR"

Automobiles Have Given Americans a Chance to See the Country.

"Thousands of Americans never knew their country until the advent of the motor car. Its Switzerlands, its Rhines, its Italian lakes, were sung only in the prose or verse of pioneers, who by wagon-trail, on horse, or in canoe had penetrated regions fair as Europe at her best can boast.

"From railway car window, the traveler might catch a mile-a-minute glimpse of mountain, valley or plain; but the spirit of discovery, the impulse to go into the back-country, to know its quaint byways, its hills and dales and babbling streams, came with the automobile."

Such is the introduction of the brochure entitled, "America From a Touring Car," which has just been issued by the Touring Club of America, Broadway at Seventy-sixth street, New York, containing interesting descriptions of the most popular touring sections of this country, including "Motor Trails of the Empire State," "New England as a Touring Ground," "Journeys Through Pennsylvania, New Jersey and the South," "Highways of the Middle West" and "Across the Rockies to the Golden Gate." Following these entertaining articles, which are from the pen of Foster Gilroy, is a description of the automobile blue books, also a history of the Touring Club of America, outlining the organization's activities, its purposes and objects and the many benefits to be derived through membership in this progressive body. The last chapter is given to the official appointments of the Touring Club of America, including hundreds of the leading hostelries and garages in America and Europe recommended to tourists in their travels. A list of the departments and branches of the touring club is also given, showing how the club has extended its activities until it is now represented by touring bureaus in more than a score of cities in the United States and a Canadian bureau at Montreal. Automobilists interested in this brochure may obtain copies upon application to the Touring Club of America, Broadway at Seventy-sixth street, New York.

OWNERS EASY ON DRIVERS

Odd Condition That Applies Only to One Branch of Employees.

Owners Tolerate Grumbling Over General Abuse of Machines.

It is a curiosity of the automobile that the average owner tolerates from his chauffeur actions that would mean instant dismissal of a clerk on the occasion of their first happening. If a man had in his regular business an employe who grumbled at the conditions of his work and who found fault with materials put in his hands the chances are he soon would lose his place, says the New York Sun.

The relation of the chauffeur to his employer is peculiar, because although he is a servant, by reason of his supposed mechanical knowledge he is a little higher grade servant than the coachman used to be. Then again, as there is nothing particularly humanizing in the association with automobiles, the chauffeur never began by being on the same plane with his owner, as was the case with the driver of horses. It probably grew out of the fact that the owner or employer knew as much about horses or about their liability to injury as the driver.

He may not have been an expert veterinary or a farrier, but in any event he knew that a horse can be driven thus and so far, and that if the horse were sick it would manifest itself in certain signs, and that generally the science of the horse was not quite as complex as that of the early automobile. Because of the somewhat general lack of information on the part of the owner in those days the chauffeur was able to obtain an ascendancy over him, sometimes based on bluff as much as anything.

At any event from this grew the present conditions and matters have progressed so far that a great many men seem willing to put up with nearly anything from their mechanical servants on the rather poor ground that "if he is bad there are probably others much worse and if I change I might get a worse one."

Of course, the chauffeur does not work the same kind of hours as the old coachman did, because there were very evident limitations to the number of hours a horse might work and even if there were several pairs of horses to be had, it was not the custom to take extended drives, beginning early in the morning and lasting until late at night. Even on city service there was a fairly definite limit of hours that the coachman might be expected to work, and it could not be kept up day after day, because the horses simply could not stand such extended periods of service.

With the automobile, however, the matter is entirely different. An automobile can do at least ten times the amount of running that the horses could do and do it day after day, long after the horse had passed away. It is not a difficult thing to keep an automobile running, or at least so it seems, especially in the winter on city surfaces, and the chauffeur is able to and does work anywhere from twelve to fourteen hours a day. Therefore, it comes about that there is a decided difference in the relation between owner and chauffeur from what there was between the employer and his coachman.

One case comes to mind which is really typical of the relation between some owners and some chauffeurs, although it may seem to some persons exaggerated. A man bought a car of a certain type, which cost $4,500. The chauffeur, who had done fairly satisfactory work on a much cheaper car, was continued on the new job. One of the chief reasons why he had appeared so satisfactory on the other job was that he was willing to work longer hours than an exceedingly disobligingly earlier chauffeur who had been on that car. Furthermore, although the cheaper car seemed to be falling to pieces he had managed to keep it running. Especially by contrast did he appear more desirable than the first man.

However, not long after the bigger and better car was turned over to him things began to happen to it. Some were small things that necessitated trips to the shop and only a very elastic interpretation of the year guarantee by the agents saved a good bit of money to the employer. Then he discovered that one day the man had taken the car out without permission, and, although he lied most sturdily, it was proved against him. In any other business the man who did a thing that was positively illegal and lied about it to cover himself up certainly would not last long.

Not only that, but this driver also was found to have been guilty of knocking down a small boy at play in the street, which happening he did not at all report to his owner, and which came to him only through a newspaper friend, who had seen the police slip on it. The injury not being serious enough and the owner not being of any particular prominence, the item therefore did not reach print.

This also was vigorously denied by the chauffeur, who said that he was nowhere in the neighborhood and that some one must have used his name and number and his owner's name and address. Later on it became clear that he had been guilty of this act, but in spite of that he was allowed to remain on the job.

When the family went away for the summer the car was taken along and installed in a temporary garage in the back of the summer house. There its condition speedily became worse. It suffered from lack of washing and polishing and more small matters were constantly going wrong. Careless driving resulted in breaking of springs and then the brakes got out of adjustment and the chauffeur seemed to be unable to fix them up. Constant trouble with his air pressure showed that he was not acquainted with this, although he had driven a foreign car which used the air pressure, with which he said he was thoroughly familiar.

Later on he became considerably less obliging and—never very neat in his personal habits—he lapsed considerably further back when he reached the country. Yet in spite of this his present employer fights those who say that the boy ought to be discharged, as he is ruining the car, and says, "Well, if I did fire him I might get somebody worse."

Here is a chauffeur who had driven cars for a number of years and yet did not know enough to put the car up a slight grade without letting the engine pound. He speaks ill of the machine and says that it is a very bad car and that all the particular cars of this make are particularly bad and that he has a terrible time to keep it running. It is a characteristic of inefficient chauffeurs that they blame on the builders and makers of the car the results of their own incompetence.

Automobile Polo Now.

What is thought to be the first automobile polo game ever played was staged near Wichita, Kan., one day last week, four stripped automobiles and eight men taking part. An ordinary basket ball was driven back and forth in a field, the object being to drive it between goal posts sixty feet apart. The game was played in three ten-minute periods and ended with a tie score of 1 to 1. One automobile turned a complete somersault in the air on a sharp turn, but was righted and finished the game. No one was injured.

Griff Jones Knocked Out.

New York, Aug. 31.—Joe Jeannette knocked out Griff Jones of Utica in the second round of a scheduled 10-round contest at the Atlantic Athletic club last night. This is the fourth successive bout in which Jeannette made his opponent take the count in the second round.

Fitwells and Proctor.

The strong Fitwell team of this city, with all of the star players in the lineup and probably in the best condition of the season, will go to Proctor for games tomorrow and Monday. The members of the Duluth team are confident of taking both games, though Proctor has one of the best teams in the history of the railroad village.

Do you imagine that any worthwhile buyer of real estate is going to overlook your ad in this paper? Not unless he is sick abed.

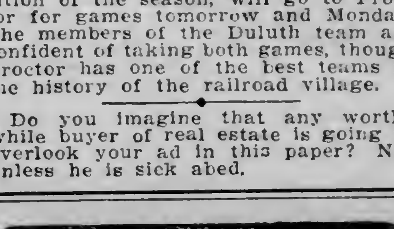

If you want good tire service and are not getting it

Or if you believe it possible to reduce your present yearly tire bill—a comparative test of

G & J Tires

on the same car with other brands will satisfy you that such a result can be had. Make the test and learn for yourself what users of these tires have proven.

You can't do a better thing than try them out.

Specify the old reliable G & J Tires

Duluth Distributors:

QUAYLE-LARSEN CO.

14 and 16 West Superior Street.

AGENTS WANTED
TO HANDLE
LUVERNE MOTOR CARS

THE MINNESOTA PRODUCT.

We are arranging for permanent agents in all parts of the Northwest, on a basis which enables the agent to build up a profitable and lasting business on a very moderate and absolutely safe investment.

If interested, call on, or write us for particulars.

LUVERNE AUTOMOBILE MNFG. CO.,
LUVERNE, MINN.

AUTO LIVERY

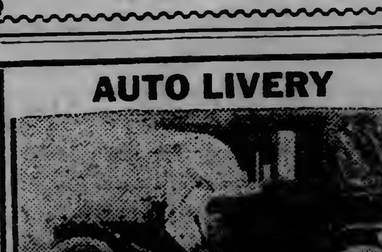

Taxicabs, Limousines, five or seven-passenger open cars for hire, day or night.

Melrose, 88—Phones—Grand, 16.

W. H. HEALY,
309 and 311 East Michigan St.

MINNESOTA HISTORICAL SOCIETY
2

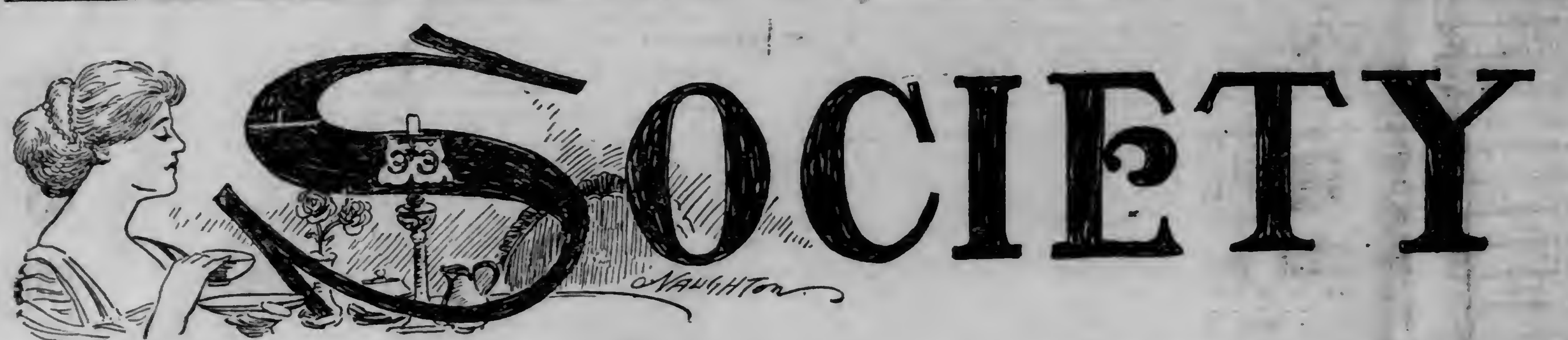

SOCIETY

MONDAY—Labor day outings and picnics. Several all-day parties will be held at the Spirit lake branch of the Duluth Boat club.
TUESDAY—Public schools and Duluth normal school open for the year.
WEDNESDAY—Duluth day at the Minnesota state fair; Duluth women suffragettes will have charge of the Woman's Suffrage booth there; Miss Frances Burris will give Orpheum matinee party.
THURSDAY—Woman's day at the state fair and first day of Woman's Suffrage convention there; Country club bridge party and dinner dance; Woman's Relief Corps card party at Memorial hall, courthouse.
FRIDAY—Woman's Suffrage convention at state fair.
SATURDAY—Regular weekly dance at main and Oatka houses of the boat club.

The state fair at the Twin Cities next week will attract a large delegation of visitors from Duluth, especially on Wednesday, Duluth day. A number of automobile parties will make the trip down during the week and a large number have already left for there.

The Duluth Woman's Suffrage association will be represented at the State Woman's Suffrage convention to be held at the fair grounds during the week and the Duluth delegates will have charge of the suffrage booth on Wednesday, Duluth day.

The delegates from here will be Dr. Mary McCoy, president of the Duluth association, Mrs. P. L. De Voist, Mrs. A. E. Hathaway, Miss Anna Knauf, Mrs. J. A. P. Neal, Rev. George R. Gebauer, Alice Martin McFadden, Mrs. R. P. Boyington, Mrs. Jessie B. Middlecoff, Miss Nellie Le Duc, Mrs. H. E. Mitchell and Miss E. C. Turrell.

An interesting program of interpretative dancing was given by pupils of the summer class in that art conducted by Miss Laird of Washington, D. C., last evening at the Unitarian church.

A little play, "Endymion's Dream" given by Miss Margaret McKindley as Diana, Miss Harriet Harrison as Endymion and a number of nymphs and shepherds, with solo dancing by Miss Berta Vera Schmied, Miss Natalie Smith, Miss Margaret McKindley and Miss Charlene Bagley.

Miss Schmied gave Anitra's dance and the Dryad's dance with subtle charm; Miss Smith and Miss Harrison an interpretation of Mendelssohn's Spring song, Miss McKindley, a Spanish dance and Scard dance and Miss Bagley an interpretation of a Valze Caprice and Melody in F.

The others who danced in the little play were Miss Elizabeth Woodbridge, Miss Edith Dight, Miss Marion Dight, Miss Ethel Sullivan, Miss Beatty Towne, Miss Josephine Cotton, Miss Mary Cotton, Miss Betty Wood, Miss Helen Fraker, Miss Bagley, Miss Eulalie Chisholm, Miss Elizabeth Lynam and Miss Marion Fitger.

Miss Schmied, Mrs. J. N. McKindley and Leo Schmied played the piano accompaniments.

Events of Interest

Mrs. J. Lanigan of Park Point entertained at a card party yesterday afternoon for Mrs. J. M. Cubbison of Minnewaucan, N. D., who is visiting her sister, Mrs. M. Holland.

* * *

Miss Emma Swanstrom who will be one of this month's brides was entertained at a pair shower, Tuesday evening by Mrs. John M. Hall and Mrs. W. F. Siewert at the home of the former, 4710 Cook street, Lakeside. Mrs. E. L. Firmine and Miss Hilma Larson entertained for her at a towel and handkerchief shower Wednesday evening at the home of the former, 21 East Sixth street.

* * *

Miss Ruth Coe entertained a number of her friends at an "indoor picnic" yesterday afternoon. The guests were:

Misses:
Marie Schiller, Ruth Hoxie, Irene Boyle, Dorothy Hudson, Adele Johnson, Gertrude Taylor, Margaret Hough, Winnifred Crawford, Gertrude Ottinger, Eva Atwood, Florence Helmick, Marion Jeffrey, Evelyn Coe, Greta Ferguson, Marion Dunning, Gladys Smith,

* * *

Mrs. C. W. Swanstrom entertained for her house guests, Mrs. W. F. Siewert of Seattle, Wash., Mrs. E. S. Hall and Miss Verona Graf of New York Thursday evening. Games were the feature of the entertainment the prizes being won by Lucian Merritt, Harry Merritt, Fred Knight and Mrs. E. S. Hall.

* * *

Mrs. Joseph N. Miller of 2110½ West Third street entertained Thursday evening in honor of W. M. Miller of Albuquerque, N. M., who is visiting his parents, Mr. and Mrs. J. A. Miller of 2016 West Second street. Card favors during the evening were won by Mrs. John Lindbeck, Miss Lena Blake and Mr. Fred Lindbeck. Those present were:

Mesdames:
E. J. Donahue, John Lindbeck, Al Lyons, Rowley of Brainerd, Minn., Mahoney of Brainerd, Minn., Felix Tamborineo, J. A. Miller, J. N. Miller.

Misses:
Mae Sears, Lena Blake, Agnes Miller, Jane Miller,

Messrs:
Frank Dardis, John Lindbeck, Andrew Otterson, Fred Lindbeck, Felix Tamborineo, Al Lyons, E. J. Donahue, Matt Miller, Joseph Miller, Edward Miller, John Miller.

* * *

Miss Edith Walker and Miss Grace Cornish entertained for Miss Hattie Boehland Thursday evening at the home of Miss Walker, 730 Eighth avenue east. A pleasant evening was spent in games and music. Those present were:

Misses:
Hattie Boehland of Mankato, Minn., Blanche Horak, Mildred Oman, Margaret Thut, Irene Horak, Margaret Doan, Margaret Wickser of Osceola, Wis., Dorothy Danielson, Esther Johnson, Rosalie Iverson, Edna Carroll, Grace Cornish, Tessie Carroll, Margaret Harper, Maybelle Carey, Edith Walker,

Messrs:
James Horak, George Hestrom, Alfred Johnson, John Mausolf, George Tomb, Leonard Maski, William Maski, Armine Otto, Oscar Cole, Eitel Seiferl, Clifford Heistel, Carl Johnson, Arthur Oman.

* * *

Miss Ruth Lucore of 116 East Fourth street entertained a party at a chicken dinner at their country home Thursday evening. The chaperones were Mrs. George L. Lucore and Mrs. R. M. Scott of St. Paul.

Engagements

The engagement of Miss Ruth Warner of Hudson, Wis., to Carl H. Lovett of Foxboro, Wis., has been announced. Mr. Lovett is the son of Mr. and Mrs. C. E. Lovett of 1732 East Third street.

Weddings

The wedding of Miss Maude L. Clymer and George W. Owen took place Thursday evening at the home of the bride's sister Mrs. John Brown, Jr., 1107 East Second street. It was a pretty home affair, Rev. Edward Sayles, pastor of the First Baptist church, performing the ceremony at 8:30 o'clock in the presence of friends and relatives.

The Lohengrin wedding march was played by Miss Alice Holen of Stillwater, Minn., and the bride had as her bridesmaid, Miss Gertrude Schiller. Percy Dovey attended Mr. Owen as best man.

The bride wore a pretty gown of white crepe brilliant, made over white messaline, with trimmings of shadow lace and pearls. Her bouquet was of bride's roses and white sweet peas. Miss Schiller wore a gown of apricot voile over white messaline and carried a bouquet of pink Kilarney roses and white sweet peas.

The living rooms were effectively decorated in pink and white, asters and sweet peas being arranged with a background of palms and ferns.

The dining room was in yellow and green, golden glow being the flower used with ferns. The bride's cake with a large yellow maline butterfly on the top formed the centerpiece for the dining room table with small glass candlesticks tied with yellow maline bows grouped around it. Asparagus ferns entwined about the cake and candles added to the effect.

The out-of-town guests were: Mrs. J. A. Holen and Miss Alice Holen of Stillwater, Minn., J. G. Clymer of Hibbing, Minn., Mr. and Mrs. J. P. Mahan and Mr. and Mrs. William McDougall of Superior, Wis.

Mr. and Mrs. Owen left for a wedding trip to Mackinac island, Buffalo, Detroit and Cleveland and upon their return will reside at 1109 East Second street.

* * *

Miss Lilian Meier and Alexander Graham were united in marriage Wednesday evening at the home of the bride. The service was read by Rev. Dr. Yost in the presence of relatives and immediate friends. They will be at home after Oct. 1 at 1106-B East Third street.

UNION CHURCH ANNIVERSARY SERVICES

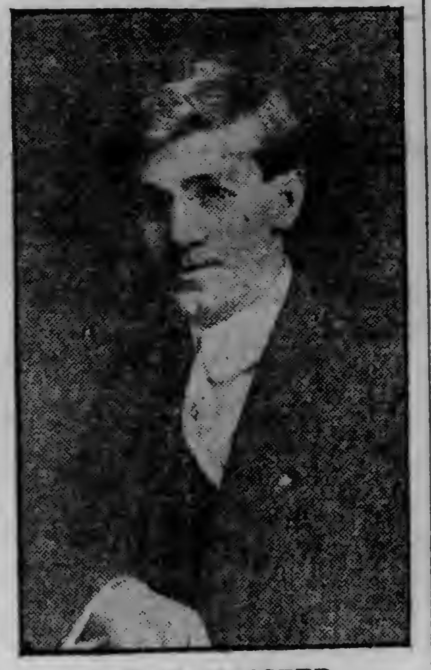

E. H. McALLISTER,
Acting President Endeavor Society Union Church.

C. J. HOCKIN,
First President Union Church Christian Endeavor Society Now President Duluth City Endeavor Union.

MRS. A. G. McKNIGHT,
President Women's Organization of Union Church.

Tomorrow, special anniversary services will be held at the Union church celebrating the third anniversary of that organization. Rev. Bruce Black, pastor of the church will preach at both morning and evening services. Miss Anna Hicken, vice president of the Duluth Christian Endeavor union will install the newly elected officers of the Endeavor society at a special Endeavor service at 7 p. m. All services of the Union church are held at the Knights of Pythias hall.

DULUTH'S CONCERT COURSE

GRAND OPERA, THE BALLET, THE ORCHESTRA.

Tuesday, Oct. 22.—Alice Nielsen and Boston Grand Opera, in "Barber of Seville" and Grand Operatic Concert. Seats, $3, $2.50, $2; gallery, $1.

Monday, Dec. 2.—Alice Zeppilli and Chicago Grand Opera, in "Secret of Susanne" and Grand Operatic Concert. Seats, $3.50, $2.50, $2; gallery, $1.

Friday, Jan. 24.—Adeline Genee and her own company in Marvelous French Dances. Seats, $2.50, $2, $1.50; gallery, $1.

Saturday, Feb. 15.—St. Paul Symphony Orchestra. (Two concerts.) Seats, $1.50, $1 and 75c; gallery, 50c.

SUBSCRIPTION — Course tickets: Dress circle and parquet, $10; back of parquet and family circle, $7.50; balcony, $6. Course subscribers have same seats at each concert. Seats are allotted the moment subscription is received. Phone or send orders to Horace W. Reyner, 523 East Second street. Full circular sent on application.

Events Planned

Miss Frances Burris, 1122 East Superior street, has invited guests for an Orpheum party on Wednesday afternoon of next week.

* * *

The Women's Relief corps will hold its first regular monthly card party of the season next Thursday afternoon at Memorial hall. There will be six of the members as hostesses for that afternoon.

ARTHUR HARTMANN
VIOLIN RECITAL
TUESDAY EVENING, SEPT. 10,
At the Congregational Church,
Charles Lurvey at the Piano.
Subscription tickets at Stone's Bookstore. Under management of Ernest Lachmund.

Personal Mention

Mrs. R. E. Denfeld of Hunter's Park is visiting her daughter, Mrs. Irving Hudson at Benson, Minn.

* * *

Mrs. Calvin F. How of 201 South Seventeenth avenue east has returned from a visit in Minneapolis.

* * *

Miss Harriet Stryker of Hunter's Park has returned from a two months' Eastern visit.

* * *

Mr. and Mrs. E. W. Matter, 2105 East First street and Mrs. Matter's sister, Miss Katherine Peck, left Wednesday for a two weeks' canoe trip on Basswood lake and Hunter's lake north of Lake Vermilion.

* * *

Dr. and Mrs. William Magie of 1401 East Superior street have returned from a cruise on Lake Superior, on which they were guests of Mr. and Mrs. W. H. Whelan of Port Arthur on their yacht Signa. There was a party of twenty-eight aboard, the other guests being from Toronto, Montreal and Port Arthur. During the cruise they visited most of the points of interest on Lake Superior and spent several days at the Washington club at Isle Royale.

Dr. and Mrs. Magie joined the party at Port Arthur, going to that point in W. A. McGonagle's private car.

* * *

Miss Elizabeth Mitchell of 17 Kent road will leave Monday for New York, from which port she will sail for Italy to spend a year there studying applied arts. Her aunts, Mrs. Mary E. Burbank and Mrs. Charles E. Walton, will be with her there during the year.

* * *

An automobile party including Mrs. Mary Macahill, Miss Catherine, James, Louis and Eugene Macahill of Lake City, Minn., and Mrs. J. J. Costello of Los Angeles, Mrs. Macahill's guest, arrived Tuesday evening from St. Paul, starting from that city yesterday afternoon.

* * *

Mrs. J. E. Goodman of 1424 East Fourth street has as her guest, Miss Jennie Crowe, who is a teacher in the Grand Forks city schools.

* * *

Mrs. J. L. MacGregor and two children, who have been spending the summer in Duluth left Saturday for their home at Cleveland, Ohio.

* * *

Miss Bertha Hanford of Hunter's Park is the guest of Mr. and Mrs. Lowe of Minneapolis, who are enjoying an outing at Solon Springs.

* * *

Mrs. Simon Clark is visiting her daughter, Mrs. W. J. Ryan of Minneapolis.

* * *

Mrs. Sarah Wood of Muskegon, Mich., is the guest of her sister, Mrs. J. A. Kirkwood of 4401 McCulloch street, Lakeside.

* * *

Mr. and Mrs. J. I. Thomas of 4130 McCulloch street and Mr. and Mrs. Thomas B. Hawkes of 4203 Lombard street have returned from a trip through the Yellowstone park.

* * *

Mrs. Whitney Wall and daughter Miss Martha of 1716 East Third street left Tuesday for Lake Minnetonka, where they will ve the guests of Mrs. T. L. Shevlin.

* * *

Miss Morrow of 4309 McCulloch street is enjoying a trip down the lakes.

* * *

Mr. and Mrs. J. W. Harbison of 228 South Nineteenth avenue east have as their guest their niece, Mrs. Chapman of Minneapolis.

* * *

Mr. and Mrs. Roy Deetz have returned from their wedding trip down the lakes.

* * *

Miss Miriam Robards left Tuesday for her home at Alexandria after a visit with Miss Elizabeth Mitchell, 17 Kent road.

* * *

Dr. and Mrs. A. H. Schwartz of 1603 East Superior street have returned from a week's visit at Minneapolis.

* * *

Mrs. J. C. H. Engel of 2015 East Fifth street has returned from a two months' visit with her brother and sisters at Christmas Lake, Minn.

* * *

Miss Gertrude Longstreet of 9 Chester terrace returned Sunday from a several months' Western visit. She visited points in California, Washington and Oregon.

* * *

Mrs. W. A. Eden of 1228 East Second street has as her guest her sister-in-law, Mrs. Edward Eden of Minneapolis.

* * *

Miss Edna Bjorge of 613 East Eighth street left Monday for Spokane, Wash., where she will resume her teaching after spending the summer here with her parents, Mr. and Mrs. H. P. Bjorge. She will visit in Denver and Salt Lake City on her way.

* * *

Miss Agnes Bjorge returned Monday from a several weeks' visit at Fargo, N. D., and Ada, Minn.

* * *

Miss Thelma Overland of Two Harbors was a guest at the home of Mr. and Mrs. H. P. Bjorge, 613 East Eighth street the first of the week.

* * *

Miss Agnes C. Redlock of 703 East Second street has returned from a two weeks' trip in the East.

* * *

Miss Franc Adele Ensign of 422 East Third street has returned from

OBSERVATIONS

By PEGGY PEABODY

Maintaining the Marriage Equation.

Today one sees an occasional woman who seems inferior to her husband, both from the standpoint of mental attainments and her ability to progress socially with him. Thankfully, let it be said, the space separating husbands and wives in these respects is not as apparent as it was in days gone by. Woman, if she is not making equal strides with man, is at least keeping close to his heels and can, save in the exceptional cases, make a comfortable showing of common sense and of acquaintance with the requirements of life.

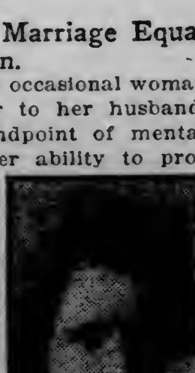

In the family circle there is no more pitiful and deplorable sight than that offered by the man who has outdistanced his wife mentally and socially, unless it is the woman who feels herself superior to the man she married. When a woman sets out to make her superiority known, the husband's position before people is one that makes the onlooker ache with compassion and discomfort. However, women, as a usual thing, accept their husband's lack of culture and ignorance of everything except his work, with good grace and cover his shortcomings as best they may.

One rarely hears of a woman giving her husband's ignorance and uncouth manners as an excuse for a separation and divorce. Yet the old-fashioned notions of a good wife, and her inability or her refusal to take up with new and fashionable ideas have many times been the acknowledged reason why men old enough to know better have separated from their life companions of many years.

Surely, neither a husband nor a wife who has been dutiful and honest and loving should be side-tracked for some one who, having the veneer they lack, is at the same time devoid of either the heart or the inclination to accomplish all that the less brilliant one has, in contributing a thousand uncounted and unnoted aids to the success of the other.

The woman who is backward is a commoner sight than the man, perhaps because men keep abreast of the times more easily and more naturally than women do, and because women have the decency not to parade a husband's defects before the public. But if women lag behind their lords and masters, they are quite alive to their inferiority, as a usual thing, and if they were not made to feel their ignorance there are few but would attempt to pull themselves up beside their husbands.

There is a way to accomplish this. Encouragement and guidance from those who have attained the poise of conscious breeding, and reading and observation, with a mind open and ready to embrace new thoughts and new things, will in due time "bring out" any reasonably backward woman and put her on a plane of social equality with her husband.

SOME NOTABLE MUSICAL ATTRACTIONS BOOKED FOR COMING DULUTH SEASON

ALICE NIELSEN.

ADELINE GENEE.

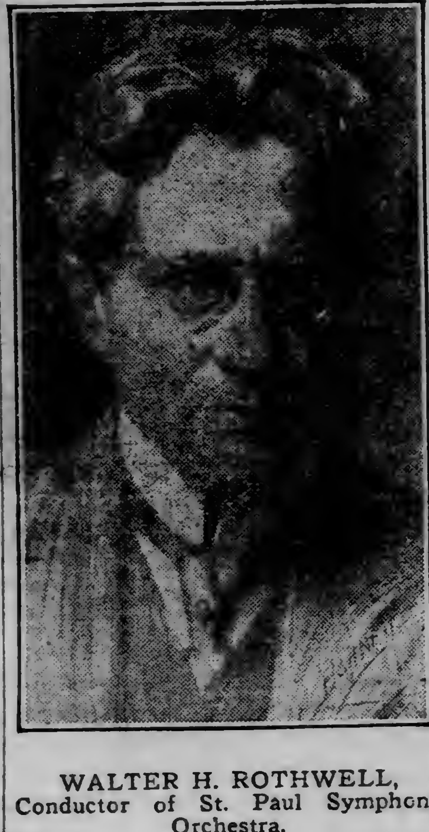

WALTER H. ROTHWELL,
Conductor of St. Paul Symphony Orchestra.

ALICE ZEPPILLI,
With "The Secret of Suzanne."

THE exquisite grace of one of the greatest dancers of her time, the newest novelty in grand opera, an act of a sparking old opera bouffe and symphony concerts, constitute the program most interesting and attractive, which Horace W. Reyner announces to the city in behalf of the musical committee, Stephen H. Jones, T. W. Hugo and Mr. Reyner.

Great interest will, of course, center in Adeline Genee, who will come to Duluth in February. This world famed dancer has had the plaudits of two hemispheres in her art, which is unique and distinctive, exquisite in its charm and beauty. Genee is now in London, where she is duplicating the success of her former seasons. Her American appearances have heretofore been confined to the East. Her first appearance in America will be in New York Dec. 3, and her programs as outlined promise rare delight. She will present French ballets and old time dances in the costumes and settings of the period. Genee will be accompanied by her own company and symphony orchestra and director.

The melodies of "The Secret of Susanne," last season established this little operatic gem most permanetly in the hearts and minds and on the lips of opera lovers. The opera will be presented at the Lyceum in this course early in December, exactly as it was offered by the Chicago Grand Opera company last season. So popular did it become after its premiere that it was presented thirteen times during the season. "The Secret of Susanne" is by Wolf Ferrani and will be presented in Duluth by Andreas Dippel, who promises other of his attractions in future seasons if his first essay in this territory warrants his efforts. The opera is exquisite. Of it the judicial and careful New York Sun wrote last season: "The whole score bubbles with lively spirits and the flood of unaffected yet fresh and charming melody is opulent. The principal duet for husband and wife is a real gem and the love theme which is first given out by a piano supposed to be played by the countess sounds as if it might have been written by Mozart. The delight given by the music may easily be imagined. In addition to its melodic charm, it possesses the true comic spirit."

The Duluth performance will be exactly as presented in Chicago during the season by the Grand Opera company. In passing it may be remarked that Susanne's secret was the smoking of a cigarette which she concealed from her husband, who, of course, thought a masculine admirer had left in his wake the odor of the tobacco.

And in contrast to this newest novelty in the grand opera world will be an act from "The Barber of Seville," as one writer on opera has called "surely the most sparking opera bouffe ever written, if not the greatest." This old opera, produced for the first time nearly 100 years ago, will be presented by Alice Nielsen and members of the Boston Grand Opera company. Miss Nielsen and members of the company presented the first concert in the course last season, one of the best enjoyed concerts ever presented in Duluth. Miss Nielsen was again engaged for the opening concert of the course at the request of many of her admirers. The act from "The Barber of Seville" will be given in costume by Miss Nielsen and the following members of the Boston opera: Signor Alfredo Ramella, solo tenor; Signor Rodolfo Fornari, solo baritone; Signor Luigi Travecchia, solo basso; Signor Jose Mardones, solo basso, and Signor Cesare Clandestini and Mlle. Jeska Swartz. This concert will be presented Tuesday evening, Oct. 22. The act from the opera will constitute but a part of the program and operatic numbers will complete the evening's concert.

The last number of the series will be two concerts by the St. Paul symphony orchestra, with Walter Rothwell conducting. Mr. Rothwell is now in Europe gathering material for his season's work and a splendid outline is being prepared. These concerts will be the only orchestral concerts to be given in Duluth during the year. The spring festival will not be given, as in former years.

As in past years the series of five concerts will be arranged on course tickets, for which there will be a material reduction to advance subscribers. Subscribers for the course will have the same seats for the series of concerts.

The EVERETT PIANO
SYNONYM FOR "BEST"
Everett Tone is the Heart of Harmony
SOLD BY THE
Miles Music Co
106 Oak Hall Building.
Melrose, 5590. Grand, 321.

FURS REPAIRED
—AT SUMMER PRICES—
ALL KINDS OF FUR GARMENTS MADE TO ORDER.
BECKMAN'S FUR FACTORY
16 EAST SUPERIOR ST.

HORACE W. REYNER
Lessons in
The Art of Music
VOCAL AND PIANO
Fall Term Commences Tuesday, Sept. 3rd.
Residence Studio, 523 East 2nd St.
PHONES:
Melrose, 4565; Grand, 1709-A.

A Skin of Beauty is a Joy Forever.
DR. T. FELIX GOURAUD'S Oriental Cream or Magical Beautifier.
Removes Tan, Pimples, Freckles, Moth Patches, Rash and Skin Diseases, and every blemish on beauty, and defies detection. It has stood the test of 64 years, and is so harmless we taste it to be sure it is properly made. Accept no counterfeit of similar name. Dr. L. A. Sayre said to a lady of the haut-ton (a patient): "As you ladies will use them, I recommend 'GOURAUD'S CREAM' as the least harmful of all the skin preparations." For sale by all druggists and Fancy Goods Dealers in the United States, Canada and Europe.

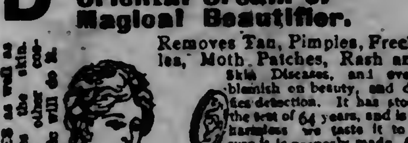

Ferd. T. Hopkins, Prop., 37 Great Jones St., New York

Our Massage Treatments
Are most successful in preserving and improving the appearance of the face and neck. Appointments made by phone.
KNAUF SISTERS
24 West Superior St., Duluth.

DEFECTIVE PAGE

DULUTH YOUNG MEN AND WOMEN WILL RESUME THEIR COLLEGE WORK

ETHELWYNN PHELPS.

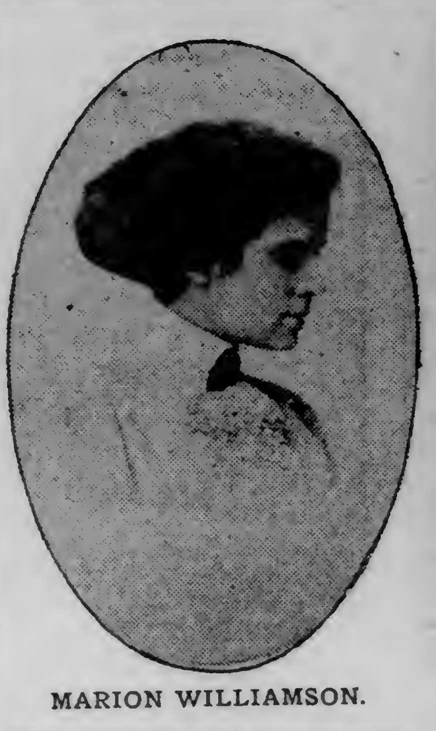
MARION WILLIAMSON.

MAYBELL SMITH.

MARJORIE SHIPHERD.

CALDWELL HARRIS.

MARY WHIPPLE.

HARRIET HARRISON.

MARGUERITE CULKIN.

CHELSIE FINAL.

HELEN SMITH.

ADA BUSH.

GLADYS LENNING.

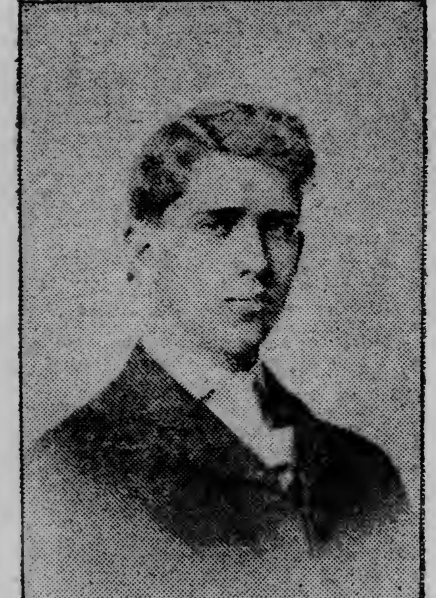
FRANK FALK.

VIVIAN KERR.

With September come school days and the young folks are making ready to leave for schools and colleges. A large number of girls and boys are planning to leave within the next few weeks for various institutions in the East and Middle West.

Miss Elcey Cole, daughter of Mr. and Mrs. T. F. Cole, 1701 East First street, who graduated from Burnham school last year will attend Miss Summer's school at Washington, D. C., this year and Fred Cole will return to Harvard university, where he will be a sophomore.

Misses Elizabeth and Dorothy Olcott, daughters of Mr. and Mrs. W. J. Olcott, 2316 East First street, will be seniors at Smith college this year. They will leave about Sept. 12 for the East.

Miss Marjorie Shipherd of 2121 Jefferson street will leave about Sept. 10 for Wells college to resume her studies there. Miss Esther Coffin, daughter of Mr. and Mrs. H. W. Coffin of Hunter's Park and Miss Caroline Moore will also be students at the same college.

Miss Marguerite Culkin, daughter of Mr. and Mrs. W. E. Culkin of Hunter's Park, who graduated from Wellesley college last June, will leave about Sept. 20 for Chicago, where she has a scholarship in the Chicago College of Civics and Philanthropy.

Miss Penelope Turle, daughter of Mr. and Mrs. Walter Turle of 2216 East Superior street, will enter Rosemary Hall, Greenwich, Conn.

Miss Lydia Woodbridge, daughter of Mr. and Mrs. Dwight Woodbridge of Hunter's Park, Miss Helen Upham and Miss Pauline Eaton of Lakeside will go to Simmons school at Boston.

Miss Margaret Elder, daughter of Mr. and Mrs. G. A. Elder, will return to Downer college at Milwaukee, Wis.

Miss Clare Shaver of Lakeside will enter Columbia university, New York, and Miss Gertrude Eaton of Lakeside will take up her second-year work at the same school.

Miss Jane Gibson will return to Burnham school, Northhampton.

Miss Helen Smith of 27 South Twenty-first avenue east will enter Iowa state university, and Miss Chelsie Final, daughter of Mr. and Mrs. H. D. Final of 505 Woodland avenue, who was a freshman at Wellesley college last year, will go to Iowa state university with Miss Smith this year.

Miss Ruth Neimeyer, daughter of Mr. and Mrs. Charles Neimeyer of Lakeside will return for her second year's work at Wellesley college.

Caldwell Harris, son of Mr. and Mrs. L. C. Harris, 1203 East First street, will go to the University of Pennsylvania at Philadelphia as will also Victor Levin, Hugo Freimuth, Theron Hawkes, Jr., and Sherman Powell.

Miss Elizabeth Wood, daughter of Mr. and Mrs. Thomas S. Wood, 1927 East Superior street, will go to a preparatory school at Bryn Mawr.

Miss Marion Williamson, daughter of Mr. and Mrs. S. S. Williamson of 2004 East Second street will return for her second year's work at the University of Michigan at Ann Arbor. She will leave about Sept. 15.

Miss Vivian Kerr, daughter of Mr. and Mrs. A. A. Kerr, 4623 Pitt street, Lakeside, will enter the University of Michigan at Ann Arbor leaving about Sept. 25.

Miss Mary Whipple of 1215 East Third street will go to Oberlin, where she will study music. Willard Matter will also resume his studies at that school.

Miss Harriet Harrison, daughter of Mr. and Mrs. William Harrison, is planning on going to Smith college.

Palmer Bevis will go to Ann Arbor to study at the University of Michigan.

William Crawford will return to the University of Pennsylvania to finish his course there.

Frank Crassweller and Frank Falk will return to Cornell university to finish their courses there.

The Minnesota university as usual will draw the largest number of students from Duluth and among those going down this year will be Ethelwynn Phelps, daughter of Mr. and Mrs. H. H. Phelps; Miss Gladys Lenning, daughter of Mr. and Mrs. J. O. Lenning; Miss Gladys Segog, daughter of Mrs. B. G. Segog; Miss Ada Bush, daughter of Mr. and Mrs. M. R. Bush; Miss Jessie Reed, Miss Dorothy Davis, Miss Ethel Quinn, Miss Gonska, Messrs. Archie Glass, Harvard Rockwell, Lawrence Jaques, Phillip Poirier, John Jenswold, Jr. Morrison Haris, Sam Gingold and others.

Miss Maybelle Smith, daughter of Chan Smith is studying music at the Chicago Art institute.

Clear Lake, Iowa, where she has enjoyed a two weeks' outing at her brother's summer home.

* * *

Mrs. Fred Clayton and Miss Blanche Clayton have returned from Deerwood, where they have been enjoying an outing.

* * *

Mrs. T. H. Hudson and daughter of Fifteenth avenue west left Tuesday for Minneapolis, where they will visit until after the state fair.

* * *

Mrs. William Treiber and twin sons, Jim and Bob, left Wednesday morning for Norway, Mich., called there by the death of a relative.

* * *

Mrs. Irene Buell of 1510½ East Superior street has as her guests her sisters, Mrs. A. K. Gault and son of Omaha and Mrs. M. F. Markoe of St. Paul.

* * *

Mrs. P. A. E. Armstrong and Harold Armstrong of 224 Second avenue east returned Tuesday from a trip to Winnipeg.

* * *

Mr. and Mrs. D. C. Loranger of 5750 East Superior street have returned from a two weeks' trip to Eagle Harbor, Calumet and Ontonagon, Mich.

* * *

Mr. and Mrs. C. L. Pritchett of Chester terrace have returned from a week's outing at the Spirit lake branch of the boat club.

* * *

Mrs. E. Lenge and daughters, Maude and Effie, and Miss Hazel Roberts have returned from a trip to Toronto, Cleveland, Toledo and Pittsburg.

* * *

Miss Mary Whitcomb of 1228 East Second street has as her guests, Miss Gordon and Miss Edith Gordon of Minneapolis.

* * *

Mrs. Etta Wheelock and daughter, Gladys, returned Wednesday from a five weeks' outing at Lake Nebagamon.

* * *

Mrs. George Lucore and daughter, Ruth, of 118 East Fourth street have returned from a two month's visit in St. Paul. Mrs. R. M. Scott of that city returned with them for a visit here.

* * *

Misses Stella, Sadie, Pearl and Florence Lebosky have returned to their home in Chicago, after spending the summer with their sister, Mrs. J. J. Friedman, 130 Eighth avenue east.

* * *

Mr. and Mrs. Arthur B. White have taken a flat at 514½ East Fourth street. They were married in the early summer and have been at their summer home at Forest Lake.

* * *

Mr. and Mrs. T. K. Peterson of 1026 East Fourth street returned Monday from a trip to Virginia, Minn.

* * *

Miss Helen M. Clulo of Marquette, Mich., has arrived in Duluth to begin a three-year course in nursing at St Mary's hospital.

* * *

Mrs. John Richard Adams of Pueblo, Colo., is visiting her parents, Mr. and Mrs. T. K. Peterson of 1026 East Fourth street.

* * *

Mrs. M. Bolin and Miss Hedberg have returned from the East.

* * *

Mrs. C. E. I. Foster of Thirty-eighth street, Park Point, has visiting her, her sisters, Miss Belle Orvale of New York, Mrs. T. M. Thorsen of Dewey, Wis., and her nieces, Mrs. A. Arctander of St. Paul, Miss Marie Henning of Anoka and Miss Vera Thorsen of Dewey, Wis.

* * *

Miss Marie Ceska has returned from an Eastern trip.

* * *

Mrs. E. F. Kelley, 528 East Fifth street and Mrs. William Murnian of 518 East Third street have returned from a week's visit at Chisholm, Minn. Miss Lenore Cummings returned for a short visit with Mrs. Murnan.

* * *

Mrs. Sarah Shook of Minneapolis is visiting relatives in Duluth.

* * *

Miss Olive Bergstrom of 903 East Second street is spending a month with friends in Minneapolis.

* * *

Mrs. Roderick McDonald of 207 East Seventh street has returned from a month's visit in Detroit, Mich., and Chicago, Ill.

* * *

Mr. and Mrs. C. H. Nolan and son, Clement, of 219 West Fifth street have returned from a two weeks' trip in the East.

* * *

Mrs. T. R. Hancock and son, Clyde, left Thursday evening on the Tionesta for Calumet, Mich., where they will visit friends for about three weeks. The Misses E. McLay and Sarah McDonald of Lake Linden, Mich., who have been visiting Mrs. Hancock for several weeks will leave with her for their homes.

* * *

Miss Elizabeth McCarthy of Minneapolis is the guest of her sister, Mrs. Arthur Sheridan for a few weeks.

* * *

Mr. and Mrs. Robert Rankin of 1918 West Third street have returned from Swan lake, where they were the guests of Mrs. Rankin's sister, Mrs. L. C. Newcomb of Hibbing at her summer cottage.

* * *

Mr. and Mrs. Alec MacRae and Miss Helen Rankin returned Sunday evening from French river where they spent the week-end.

* * *

Miss Marion McKanna, Miss Claire Foltz, Jack McKanna and Dan Mahoney have returned from a motoring trip to Minneapolis.

* * *

Mrs. B. K. Waker of 2039½ Minnesota avenue left Saturday to join a house party at Lake Nebagamon for the week-end.

* * *

Miss Mamie Kremer of Marquette, Mich., is visiting at the home of Miss Sadie Haburt, 107 North Fifty-eighth avenue east.

* * *

Mrs. T. Leonard of Portland, Or., is visiting Mr. and Mrs. Joseph Pilon of 1415 West Superior street.

* * *

Misses Gudrun and Eleanor Zahl and Hattie Wilson have returned from a two weeks' outing at Isle Royale.

* * *

Miss Nathalie Wilkinson of Ashland, Wis., is visiting Miss Edna Dreier of Tenth avenue east for a week.

* * *

Miss Cora Schaffer of 2725 West Third street has left for a ten days' visit in the East.

* * *

Mr. and Mrs. Charles Chartier, Mr. and Mrs. Baldwin Johnson, Mr. and Mrs. Fred Chartier, Mrs. U. A. Putnam, Miss Myrtle Putnam and Harold Putnam left Sunday for a two weeks' outing on the Cloquet river.

* * *

Miss Elizabeth B. Maddox has returned from a six weeks' concert tour through the East with the Crescent Ladies' quartet. Miss Maddox is the violinist and soprano soloist of the company.

* * *

Miss Minnie Allen of Osborne terrace spent last week-end at Lake Nebagamon, at the Grandview hotel.

* * *

Mr. and Mrs. Pilon of 1415 West Michigan street have as their guest Mrs. P. Lenard of Portland, Or.

* * *

Miss Sadie Haburt of 107 North Fifty-eighth avenue east has as her guest Miss Mamie Kremer of Marquette, Mich.

* * *

Mr. and Mrs. David C. Casmir and children will leave for Minneapolis Saturday to make their future home in that city. They will be at the Hotel Maryland for the winter.

* * *

Miss Blanche Maxwell, who has been visiting for several weeks with friends in Duluth, left Thursday for her home in Los Angeles, Cal.

* * *

G. D. Moffat of Baraboo, Wis., is spending a few days with his sister, Dr. Lillian Moffat.

* * *

Misses Bertha and Mathilda Grube have left for a trip down the lakes on the steamer "Sahara."

* * *

Mrs. F. E. Hough of 119 North Fifteenth avenue east is in St. Paul on a short visit.

* * *

Byron Mott and daughter, Gwendolyn, of Norwich, Ont., who are making a tour of the West, arrived in Duluth Wednesday from Winnipeg to visit his sister, Mrs. Frank L. Young, of the Chatham apartments.

* * *

Mr. and Mrs. F. D. Fisher and daughters, Ruth and Dorothy, returned Wednesday from a trip down the lakes to Buffalo and other points on a freighter.

* * *

Miss Elfva Smith left Wednesday for a two weeks' visit at Cass Lake, Minn., where she will be the house guest of Miss Blanche Ellis.

* * *

Mrs. Carl F. Stillman is visiting friends in Milwaukee, Wis.

* * *

Miss Laura Gronseth left Thursday morning for St. Paul, where she will attend the state fair before entering St. Olaf's college at Northfield, Minn.

* * *

Mr. and Mrs. Harry Randall returned Wednesday evening from a week's wedding trip to Detroit and Chicago. They will make their home on Park Point.

* * *

Miss Grace Thompson of 430 Fourteenth avenue east left yesterday for Virginia to resume her teaching there.

* * *

Miss Millie Stoughton has returned from a visit in Southern Michigan.

* * *

Miss Elizabeth Western has returned to her home in Ely, after a five weeks' visit with her sister, Mrs. Henry Ketchum, 814 East First street.

* * *

Miss Cecil Miller of Brainerd, who has been visiting with relatives for the past three weeks, returned to her home today.

* * *

Miss Jule Martin is spending a few days at Brainerd, the guest of her sister, Mrs. A. Cardle.

* * *

Miss Kate Pyette of Baptism River is the guest of Miss Dorothy Perrett of Lakeside until Oct. 1, after which she will return to her home town to teach school.

* * *

Miss Kate Perrett returned to her home in Lakeside Thursday from a month's visit at the home of Mr. and Mrs. P. G. Clarkson of Brainerd, Minn.

* * *

Mr. and Mrs. A. G. Messer, Mr. and Mrs. Norton Mattocks, Mrs. Thomas Wahl and daughter Mildred and Miss Myrtle Butchart have been camping at Lake Vermilion on the Isle of Pines. Mr. and Mrs. Mattocks, Mrs. Wahl and daughter returned Friday.

* * *

Mrs. G. N. Stevenson and children of 4501 Gladstone street, Lakeside, are expected home this evening from a six weeks' outing at Grand Marais.

* * *

Mr. and Mrs. O. L. Mather have returned from a month's outing at their summer home on an island in Lake Pokegema.

* * *

Miss Louana Phelps left today for Ely, Minn., where she will resume her teaching in the high school.

* * *

Miss T. J. St. Germain has had as her guest this week Miss Alma Fortier of Little Falls, Minn., who left today to take up her work as a teacher in one of the Ely schools.

* * *

Mrs. Stella Prince Stocker of 1014 East Second street left Thursday evening for Chicago, where she will spend a fortnight.

* * *

Mr. and Mrs. A. E. Gilbert of this city are touring with a party of friends in the East. They are registered for a few days at the Briarcliff lodge, Briarcliff manor, N. Y.

* * *

Miss Bertha F. Parmalee, physical director of the Young Women's Christian association, will return Sept. 1 to open the fall classes in gymnasium and swimming work.

* * *

Mr. and Mrs. A. D. Goodman, 1118 East First street, returned Wednesday evening from a three weeks' trip to the Pacific coast. They spent most of the time at Tacoma, Wash., visiting at the home of Mr. Goodman's sister, Mrs. R. L. McCormack.

* * *

Miss Genevieve Washburn has returned from a trip down the lakes on a freighter with a party of friends.

* * *

Mrs. P. S. Anneke and Miss Margaret Anneke of 1801 East Second street returned Wednesday from Chicago, where Miss Anneke has been spending several weeks. Mrs. Anneke has been visiting at St. Louis, Mo., and joined her daughter in Chicago a few days ago.

* * *

Miss Grace Doney of Faribault, Minn., is visiting Miss Margaret Grannis of Lakeside for a few days.

* * *

Mr. and Mrs. Grandfield and Miss Grandfield of Washington, D. C., are guests of Mrs. G. Faber White of 1516 East Fourth street.

* * *

Mrs. George R. Gebauer of 1209 East Third street has as her guest, Miss Bork of Cincinnati.

* * *

Mrs. W. B. Brinkham of 2116 East Third street has as her guest Miss Pittman of Minneapolis.

* * *

Miss Cora E. Tanner of Little Falls, Minn., was in the city Thursday on her way to Two Harbors.

* * *

Miss Clara Meining and little niece, Miss Helen Hoople, are in the East.

* * *

Miss Louise Meining left Thursday for London, England. She was accompanied by Miss Janette Boyer, who went as far as Chicago with her.

* * *

Mrs. W. J. Ellison and daughter, Elizabets returned to their home at Marquette, Mich., last evening, after two weeks here as the guests of Mr. and Mrs. C. H. Merritt. Mr. and Mrs. Merritt and family and their guests spent one week at their summer home, Wildmoor, on French river.

* * *

Miss Margaret Henderson of the Lafayette apartments left Thursday evening for Sacramento, Cal., where she will spend several months.

* * *

Miss Helen Shaver has left for Seattle to resume her teaching in the city schools there.

* * *

Mr. and Mrs. W. C. Weld of 29 Sixtieth avenue east are spending a week in St. Paul.

* * *

Joseph Trudell and family have moved to Chisholm, where they will make their home. Mr. Trudell has recently been appointed superintendent of the Euclid iron mine there. He has been engaged in business in this city for the past thirty years and has many friends here.

* * *

Mr. and Mrs. Clinton W. King and daughter, Marion, and Miss Riley of St. Paul are guests of Mr. and Mrs. J. R. Sutphin, 1615 East Fifth street.

* * *

Mr. and Mrs. Louis Dworshak left Wednesday evening for Minneapolis, where they will spend a few days.

* * *

Miss Grace Smith and Miss Alice Fee returned Thursday from Tobin's Harbor, Isle Royale, where they have spent the summer.

* * *

Miss Edith Johnson of 201 East Eighth street has left for a two weeks' visit with friends and relatives at Aitkin, Minn.

* * *

Mrs. H. Vanderboom of 1218 East Second street has returned from a three weeks' visit at Marquette, Mich.

* * *

Mrs. S. T. Harris of West Third street has returned from a few weeks' visit at Titusville, Pa.

* * *

Mrs. W. S. Granger and daughter, Leona have returned from Calgary, Alta., where they have been visiting for a few weeks.

* * *

Mrs. A. Schmidlin and son of the Copper City, Mich., are the guests of relatives in Duluth.

* * *

Misses Jean and Edith Gordon of Minneapolis, formerly of Duluth, are in the city visiting Miss Mary Whitcomb and John Christie and family.

* * *

Miss Lucille Bishop, who has been visiting Miss Belle Pepper of 4823 East Superior street, has returned to her home in Rhinelander, Wis.

* * *

Miss Fern Doremus left Thursday for Fairfax, Minn., where she has been elected principal of the Fairfax high school. Miss Doremus is a graduate of the Duluth Central high school and of the Minnesota university in the class of 1912.

* * *

Miss Dorothy Stoller is entertaining at a week-end house party at the home of her parents, Mr. and Mrs. C. A. Stoller, at Barnum, Minn. The Duluth guests are: Miss Edna Ross, Miss Gladys Stoller, Charles Swanstrom and Marcus Skomars.

* * *

Mrs. Belle Brooks and Miss Pearl Chalk have returned from a trip down the lakes to Buffalo.

* * *

Mrs. H. D. Clark and son, Harry, of Minneapolis are visiting with Mrs. S. R. Lewis at 323 Thirteenth avenue east.

* * *

Miss Florence Boden will leave tomorrow for her home at Los Angeles, Cal., after spending the summer here visiting friends.

* * *

Mrs. F. W. Eaton and daughters, Gertrude, Pauline and Susan, of Lakeside will leave next week for New York, where they will spend the winter.

* * *

Misses Clara and Mildred Wickland have returned from a visit with relatives and friends at Ashland, Wis.

* * *

Miss Loretta Brown left last evening for Chicago where she will resume her studies at the college of Mechano-Therapy.

* * *

Miss Maud Brown left yesterday for a two weeks' visit at Chicago.

* * *

Mrs. A. C. Albachten of 621 East First street left Wednesday for a three weeks' outing at Bay Lake, Minn.

* * *

Miss Ruth Crowley of St. Paul, who has been spending the summer here as the guest of Miss Lucile Albachten of 621 East First street will leave for her home Tuesday.

* * *

Miss Julia Lenning of 1604 East Superior street returned yesterday from a visit in Minneapolis.

* * *

Dr. and Mrs. W. A. McClaren and son, Melville, returned yesterday from a three weeks' motor trip to the Twin Cities and points in Wisconsin.

* * *

Miss Marguerite Turner of 1910 East Superior street returned yesterday from Kelsey, Minn., where she was the guest of Miss Dale Montgomery for a week. Miss Montgomery returned with her for a few days' visit here on her way to North Dakota, where she will assume her duties as principal of a school in a small town.

* * *

Mrs. Edward A. Oestreich and daughter, Margaret, have returned from a two weeks' visit in the Twin Cities.

* * *

Mrs. E. S. Hall and Miss Verena Graf, who have been visiting at the home of Mrs. C. W. Swanstrom of 2031 East Sixth street for the past six weeks will leave for their home in New York this evening.

* * *

Mr. and Mrs. John T. Loechler of Wabasha, Minn., are guests at the home of Mr. and Mrs. Theodore J. Toben, 317 Eleventh avenue east, for several days.

* * *

Miss Violet Jordan, who has been spending the summer in Duluth, has left for Europe where she will continue her musical studies at Berlin, Germany.

* * *

Rev. James Trimble and Mrs. Trimble of Minneapolis returned to their home yesterday after a several weeks' visit here with Mr. and Mrs. J. W. Lyder, 2111 East Superior street.

* * *

Mrs. W. C. Winton, son Knox, and daughters will arrive in New York Wednesday from a summer's tour of Europe.

* * *

Mrs. T. J. Davis and daughter, Miss Millett, sailed from Cherbourg, France, on the Olympic Thursday for New York on their way home from France, where they have spent the summer.

* * *

Mrs. J. M. Hickox returned this morning from a week's visit with her mother at Winnipeg, Man.

* * *

Mrs. J. E. Holmes of 432 North Fifty-third avenue west, Miss Sue Bala and Clifton Holmes left this morning for a two weeks' visit with friends and relatives at the Twin Cities and Stillwater, Minn.

* * *

Miss Catherine M. Morton has returned from a vacation trip in Southern Minnesota.

* * *

Miss Hazel Maynard will leave next Tuesday for a week's visit at St. Paul and Minneapolis.

* * *

Mr. and Mrs. D. W. Brown of Hibbing are spending a few weeks with the latter's parents, Mr. and Mrs. Swendby of 320 First avenue east.

* * *

Mrs. James Gilmore and son, Frank, of Chicago, who have been the guests of Mr. and Mrs. C. N. Whiting of 1530 East Superior street for three weeks, left today for their home.

* * *

Mr. and Mrs. William Thompson and son, Donald, of 4817 Pitt street returned Tuesday from a two weeks' visit in Canada.

* * *

Mrs. D. H. Nicholes of Chicago will arrive the first of the week to visit her parents, Mr. and Mrs. C. N. Whiting, of 1530 East Superior street.

* * *

Mrs. W. E. Hughes and children of Cloquet are spending several weeks at the home of her sister, Mrs. William Thompson, at Lakeside.

* * *

Mrs. Neil B. Morrison of the Chatham apartments returned yesterday from Portland, Or., where she has been spending the summer with relatives.

* * *

Miss Addie Smith of 27 South Twenty-first avenue east has returned from a several weeks' visit in the East.

* * *

Mrs. D. A. Cone of the St. Regis Apartments has as her guests Mrs. Ervin D. Gates of Red Wing, Minn., and Lloyd Madelert of Chippewa Falls, Wis.

Park Point Notes

Miss Mary Osborne of Twenty-eighth street entertained the Mission guild Tuesday afternoon. The afternoon was spent in sewing and Miss Ethel Gordon of Superior sang several selections. Those present were:

Mesdames
- Emerson,
- Wistand,
- Bartlett,
- Harrington,
- Schafer,
- Durblow,
- Chamberlain,
- Hauslaib,
- Gude,
- Marvin,
- Richardson.

Misses—
- Stevenson,
- Ethel Gordon,
- Margaret Gude,
- Ruth Osborne,
- Grace Osborne,

* * *

Miss Lena Delger of Onota, Mich., who has been spending several weeks with Mrs. S. W. Richardson of Thirtieth street, returned to her home this week.

* * *

Mrs. A. Baker of 2209 Minnesota avenue entertained Friday evening in honor of her guests, Misses Jean and Edith Gordon of Minneapolis. The evening was pleasantly spent in playing five hundred. The decorations were in yellow. The guests were:

Misses—
- Ethel Gordon of Superior,
- Flora Forbes,
- Ruth Forbes,
- Hazel Forbes,
- Florence McKay,
- Ethel McKay,
- Ruth Osborne,
- Grace Osborne,
- Annabel McLeod,
- Margaret Gude,
- Mary Whitcomb,
- Josephine Stevenson,
- Platt,
- Martha Gruesen,
- Margaret Gruesen,
- Jean Gordon of Minneapolis,
- Edith Gordon of Minneapolis.

Mesdames—
- Franey,
- McPherrin,
- Osborne.

* * *

Mrs. Trenton and Mrs. Rich of Minneapolis are guests at the home of Mrs. Adrihan of Thirty-first street for a month.

* * *

Mrs. Charles Lawrence of Thirty-eighth street has as her guests, Mrs. Edmond M. Jensen and niece of St. Paul, Mrs. Mandesfield of St. Paul and Mr. Horner of La Crosse, Wis., for a few weeks.

* * *

Dr. and Mrs. Gordon and family of Superior, who have been occupying the Boyce cottage at Thirty-first street for several weeks, returned to their home today.

* * *

Misses Lucile McPherrin and Katherine Chamberlain are taking a trip down the lakes.

* * *

Misses Ruth and Grace Osborne gave a card party Thursday afternoon in honor of Misses Jean and Edith Gordon of Minneapolis, who are the guests of Mrs. A. Baker. The guests were:

Misses—
- Ethel Widenborn of St. Paul,
- Jean Gordon of Minneapolis,
- Edith Gordon of Minneapolis,
- Genevieve Marshall,
- May Marshall,
- Mary Whitcomb,
- Ruth Forbes,
- Flora Forbes,
- Margaret Gude,
- Ethel Gordon of Superior,
- Margaret Grueser
- Martha Gruesen,
- Mary Marvin,
- Josephine Stevenson.

Mesdames—
- A. Baker,
- Mary Osborne.

* * *

Mrs. Clarence Foster of Thirty-eighth street entertained her Sunday school class with a trip to Two Harbors on the steamer America Tuesday. Those in the party were:

Misses—
- Katherine Williams,
- Fanny Marvin,
- Grace McGriffin,
- Marion Hunter,
- Margaret Redmayne,
- Mary Chamberlain,
- Ethel Webster of Superior,
- Jessie Davis,
- Mary Lawrence,
- Dorothy Smith.

* * *

Edward Harrison of 3119 Minnesota avenue returned Sunday after a two weeks' trip down the Mississippi river from St. Paul to St. Louis.

* * *

Miss Nora Harrison of 3119 Minnesota avenue and Miss Glen Bartholomew of Superior will leave Sunday

FURNITURE

From our Grand Rapids, Mich., and Rockford, Illinois, Factories

Sold and delivered direct to you from our Duluth Show Rooms, 2201 West First Street. *You Don't Pay Retail Prices*—and your credit is O. K. Cameron, factory distributor.

for Grand Marais, where they will give a concert.

* * *

Wesley Lawrence returned Monday from Port Arthur, Ont., where he has been spending the summer.

CLUBS AND MUSICAL

FAMOUS VIOLINIST WILL PLAY IN DULUTH

THE coming of Arthur Hartmann, the distinguished Hungarian violinist, to Duluth on Tuesday evening, Sept 10, is an event of more than ordinary interest in musical circles, for Mr. Hartmann is counted as one of the finest violinists of the day. He has won wide reputation for artistic work, both as an interpreter of the best in music and as a composer as well.

Several of his songs were heard here, sung by Charles W. Clark last season before the Matinee musicale, delighting a large audience of music lovers.

Of Mr. Hartmann the Boston Journal said: "Here is a violinist who has something to say. He is no mere fiddler with a highly developed technique, no stolid and too classical man with the fixed idea of teaching the world something. Hartmann plays with the fire and abandon of a hot individuality, yet he is authoritative, musicianly, impressive. His tone is broad and minutely beautiful by turns, his technique dazzling, yet seemingly simple in the accomplishment."

ARTHUR HARTMANN.

Philip Hale of the Boston Herald writes: "Mr. Hartmann is a born virtuoso. Well trained and now experienced he gives pleasure in works of the modern romantic school as an interpreter of the romanticism of Bach, for Bach was romantic even in his own day, when it was the fashion for musicians to think, breathe and have their being in formal counterpoint. Mr. Hartmann's tone is both broad and tender. He has brilliance and warmth. He sings a melody frankly and with charm. He accomplishes a tour de force with becoming ease."

Other eminent critics have given Mr. Hartmann as high praise in his art as have these two writers and Duluthians have a treat in store for them in his concert, which will be given under the management of Ernest Lachmund.

Theosophical Society.

The regular business meeting of the Duluth Theosophical society will be held Thursday evening at 8 o'clock in the Burgess block, 310 West First street. The study of the "Composite Man" will be continued. Study classes open to the public will be commenced at an early date.

Meeting Postponed.

The meeting of the Linnaea society, which was to have been held next Tuesday afternoon with Mrs. H. Frigraeus, 4719 Pitt street, Lakeside, has been postponed for one week until Tuesday, Sept. 10.

Auxiliary Meeting.

The September meeting of the Woman's auxiliary of St. Paul's Episcopal church will be held Friday afternoon at 2:45 o'clock at the home of Mrs. A. Evered, 125 East Third street. The topic for the afternoon will be "Africa," with Mrs. W. C. Colbrath and Mrs. E. J. Bardswell as leaders.

GUEST OF HONOR AT THE Y. W. C. A

Miss Frances Pullar, formerly physical director of the local Young Woman's Christian association, has been

MISS FRANCES PULLAR.

a guest at the local building all week. She has been entertained at a number of informal social affairs during her stay here. She left yesterday for the East.

Sunday School Workers.

The Duluth Elementary Union of Sunday School Workers will meet Tuesday evening at the First M. E. church at 8 o'clock. Rev. Ray Hunt will lead the discussion on the evening's topic, "Social Side of Sunday School Work" and there will be special music. Miss Frieda Giles will give a report of the recent convention held at Two Harbors.

Woman and Culture.

The lawyer may see no deeper than his law books, and the chemist sees no further than the windows of his laboratory, and they may do their work well, writes Olive Schreiner in an exchange. But the woman who does woman's work needs a many-sided, multiform culture; the heights and depths of human life must not be beyond the reach of her vision; she must have knowledge of men and things in many states, a wide catholicity of sympathy, the strength that springs from knowledge and the magnanimity which springs from strength. We bear the world and we make it. The souls of little children are marvelously delicate and tender things, and keep forever the shadow that falls first on them, and that is the mother's, or at best a woman's. There was never a great man who had not a great mother; it is hardly an exaggeration. The first six years of our life makes us; all that is added later is veneer; and yet some say if a woman can cook a dinner or dress herself well she has enough culture.

Worth Knowing.

New kid gloves will be much more easy to put on for the first time if placed between the folds of a damp towel an hour before required. The damp stretches the kid so that the required shape is obtained without splitting, says an exchange.

Scorch marks on linen may be removed by rubbing with a fresh-cut onion, the garment being soaked in cold water after.

Hang woolens out on the line dripping wet, without wringing them at all. If dried in this way they will not shrink.

Before pouring hot fruit into a glass dish or jar, put it on a wet cloth. This will keep the glass from cracking.

To prevent milk from curdling, add a good pinch of carbonate of soda to each quart before putting it on to boil.

PRESIDENT'S DAY WILL OPEN SEASON FOR MATINEE MUSICALE

CORINNE RIDER-KELSEY.

CLAUDE CUNNINGHAM.

PRESIDENT'S DAY, Oct 7, will see the opening of the Matinee Musicale work for the year. Fourteen regular programs are now being arranged by the program committee under the direction of Mrs. J. N. McKindley, musical director of the club, and each program will be featured by an ensemble number by the best talent in the city.

Three artists' recitals will as usual add interest to the work, the Flonzaley String Quartet being the first attraction of the season. This group of artists will give their recital on Monday evening, Nov. 18, and as they were heard here last season an enthusiastic welcome is assured for them.

Mme. Corinne Rider-Kelsey and Claude Cunningham on Jan. 2 in joint recital will give the second artists' program. These two artists have been touring together now for two seasons, and their duet work is particularly fine. Mme. Corinne Rider-Kelsey is an eminent American soprano, who has won great distinction, both in her own country and in Europe, and Claude Cunningham is one of America's foremost baritones, who has won wide honors by his singing.

There are several other features of general interest in the year's program of this club.

Mrs. George S. Richards, president of the club, will lead the program to be given on president's day, when the assembling members will have the opportunity of greeting her especially.

Some of the special programs for the year already arranged are: A two-piano recital by Mrs. John A. Stephenson and Mrs. Millen will be given on Oct. 21; the Reciprocity program by the Thursday Musicale of Minneapolis, Dec. 2; Dudley Buck's Christmas cantata, Dec. 11; and "The Magi King" for organ; the Schubert club of St. Paul reciprocity program, Feb. 10; special Lenten program at the Endion M. E. church, March 24. Two formal programs by the student members at the Y. W. C. A. on Dec. 9 and March 3; a midwinter "Students' Frolic," with picnic lunch, vaudeville stunts, giving an opportunity for the younger members to become acquainted and interested in the work; and the work of the high school orchestra under Dwight Hiestand, will be featured and will appear before the club several times during the year.

The members of the club are enthusiastic and anticipate a pleasurable year which they feel will be a "season rich in opportunity" as one member expressed it.

Sunday Services in Duluth Churches

Many of the services held in the Duluth churches, as well as in churches in other cities in many parts of the country tomorrow, will be in recognition of Woman Suffrage Sunday and Labor Sunday.

For years both of these movements, that of giving votes to women and that of elevating the condition of the laborer by organization, have been the topics on which ministers of many churches have been accustomed to speak on the Sunday preceding Labor day.

Dr. Mary McCoy, one of the principal woman suffrage leaders of Duluth and of the state as well, said today that it was desirable to have Woman Suffrage Sunday fall on a different day from Labor Sunday, for under present arrangements the attention of ministers must be divided between the two movements on that day. Accordingly, at the next convention of the Minnesota Woman Suffrage association, to be held in Minneapolis on Thursday and Friday of next week, she will introduce a resolution to name the Sunday following Labor Sunday as Woman Suffrage Sunday.

Many of the Duluth ministers have made arrangements to speak tomorrow on both topics, dividing their time between them.

* * *

First Methodist—At the First Methodist church, Third avenue and Third street, the pastor, Rev. M. S. Rice will preach. It is Labor Sunday. Morning service opens at 10:30 o'clock: theme of sermon, "Integrity in Business;" evening service opens at 8 o'clock; theme of sermon, "The Church and Labor." George H. Madison will sing at both services; morning solo, "Looking Unto God"—Lincoln; evening solo, "My God and Father While I Stray"—Marston. Sunday school meets at noon. W. S. Moore is superintendent. A memorial service for Gen. William Booth will open at 3:30 p. m. The Epworth league meets at 7 p. m.

* * *

St. Stephen's German-English Lutheran—At St. Stephen's German-English Lutheran church, Sixty-seventh avenue west and Raleigh street, there will be services Sunday morning at 10:30 o'clock, conducted in the German language. The ladies' aid society will meet Thursday afternoon at the parsonage, 5712 Nicollet street. Rev. Walter Sievers is the pastor.

* * *

St. Paul's Lutheran—At St. Paul's Lutheran church, Twentieth avenue west and Third street, there will be no services, owing to repairs being made on the church. The congregation is invited to attend the annual mission festival of the Immanuel's Lutheran church, Fifty-seventh avenue west and Roosevelt street, where there will be Norwegian services at 10:45 a. m. The sermon will be preached by Prof. E. Hove, president of Luther seminary, St. Paul, Minn.

* * *

St. John's English Lutheran—At St. John's English Lutheran church, Lake avenue north and Third street, of which Rev. J. E. Shewell is pastor, morning services will be held at 10:30 and evening services at 8 o'clock. The subject of the morning sermon is "The Sacredness of Labor" and of the evening sermon "Profit and Loss." Sunday school will meet at 12 m. Philip Bayha is superintendent. At Twenty-eighth avenue west and First street the West End Mission Sunday school will meet at 2 p. m. Nils Nissen is superintendent. On Monday evening, Sept. 2, the church council will meet at the home of A. A. Miller, 1005 East Sixth street.

* * *

Central Baptist—At the Central Baptist church, Twentieth avenue west and First street, the services tomorrow will be as follows: 10 a. m., prayer meeting; 10:30 a. m., worship and sermon on the subject "How Christ Describes the Churches;" 12 m., Sunday school; 3:30 p. m., Junior society meeting; 8 p. m., subject of sermon, "The Spiritual Meaning of Trade Unions." The evening service will be devoted to the observance of Labor day and members of labor unions are especially invited to be present.

* * *

Swedish Bethel Baptist—At the Swedish Bethel Baptist church, Ninth avenue east and Third street, of which Rev. L. W. Linder is the pastor, a sermon will be preached at 10:30 a. m. on the subject "Christ Behind the Veil." Sunday school meets at noon and the Ladies' Missionary society at 5 p. m. The subject of the evening sermon will be "The Church of Christ as Revealed in the Bible."

* * *

Swedish Baptist—At the Swedish Baptist temple, Twenty-second avenue west and Third street, rally day is to be observed throughout the day. The pastor, Rev. Swaney Nelson, has returned from his vacation and will preach at 11 a. m. on the subject "The Faith of the Gospel," and in the evening at 7:45 on "The Christian's Olympic." The Sunday school hour is changed back to 9:45 a. m. and the school will be held in the lower auditorium, conducted by A. Thoren. The Young People's meeting will be held at 5 p. m., conducted by A. Sjolund. There will be special music by the temple choir. Professor Ericson is director.

* * *

St. Mark's African M. E.—At St. Mark's African M. E. church services will be as follows: 10:30 a. m., sermon; 11:30 a. m., class meeting; 12 m., Sunday school; 6:45 p. m., Christian Endeavor meeting; 7:45 p. m., special program; subject, "The Church and the Labor Problem."

* * *

Immanuel's Lutheran—At Immanuel's Lutheran church, Fifty-seventh avenue west and Roosevelt street, the annual mission festival will be held Sunday morning. The services commence at 10:45 a. m. and will be conducted in the Norwegian language. Prof. E. Hove, president of the Lutheran seminary, St. Paul, will deliver the sermon. An offering for the home mission will be taken. The Ladies' Aid society meets Thursday afternoon with Mrs. Onsgaard, 517 South Seventy-first avenue west. Rev. J. W. Rosholdt is the pastor.

* * *

St. Matthew's Evangelical Lutheran—St. Matthew's Evangelical Lutheran congregation will hold the Sunday school at 9:15 a. m. and the regular services at 10:30 a. m. Rev. E. Lehne is the pastor.

* * *

Lester Park M. E.—At the Lester Park Methodist Episcopal church, Fifty-fourth avenue east and Superior street, the pastor, Rev. Charles R. Oaten, having returned from his vacation, will preach and conduct the services tomorrow. Morning worship opens at 10:30. The subject of the sermon will be "Christ's Mastery of Life." Evening service opens at 7:30 when the pastor will speak on "Enjoying the World." Sunday school and Bible class meet at noon and the Epworth League meeting opens at 6:30 p. m. The regular weekly prayer service will be held next Wednesday evening at 7:45.

* * *

Glen Avon Presbyterian—At the Glen Avon Presbyterian church, Rev. O. B. Pershing, pastor of the First Presbyterian church, Pueblo, Colo., will preach at the morning service at 10:30 o'clock. Bible school meets at the noon hour and the Young People's meeting opens at 7 p. m. No evening service will be held.

* * *

Swedish Evangelical Lutheran Bethany—At the Swedish Evangelical Lutheran Bethany church, Twenty-third avenue west and Third street, of which Rev. Carl G. Olson is pastor, there will be services at 10 a. m. Frank A. Gustafson, a divinity student, who has been the pastor's assistant for some time, will preach and receive a collection. The choir will sing. The Sunday school will meet at 11:45 a. m. Every teacher and pupil is urgently requested to be present on this day. The school is in great need of more teachers. Prayer meeting opens at 7 p. m. Evening services will be held at 7:45 in the Swedish language. The pastor will preach from I Tim. i: 5-7. All the members of the Luther League are requested to attend the Luther League convention in the First church, Sixth avenue east and Third street, Sunday and Monday.

LAST TRIBUTE TO GEN. WILLIAM BOOTH

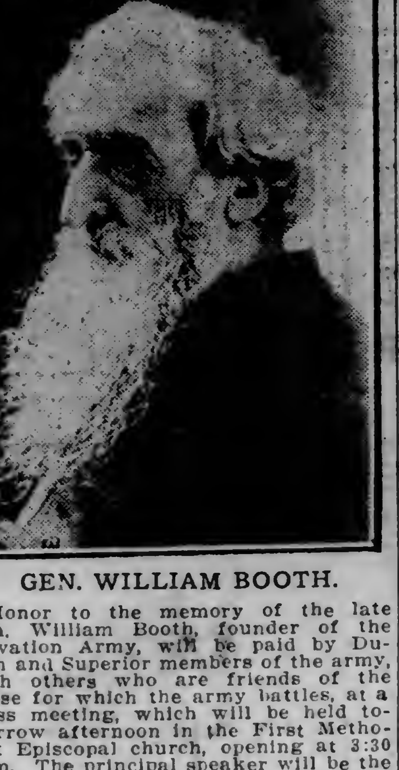

GEN. WILLIAM BOOTH.

Honor to the memory of the late Gen. William Booth, founder of the Salvation Army, will be paid by Duluth and Superior members of the army, with others who are friends of the cause for which the army battles, at a mass meeting, which will be held tomorrow afternoon in the First Methodist Episcopal church, opening at 3:30 p. m. The principal speaker will be the pastor of the church, Rev. M. S. Rice. Mayor McCuen and others will also speak.

ONE OF DULUTH'S NEW PASTORS

REV. CARL O. SWAN.

Rev. Carl O. Swan, B. D., is pastor of the First Swedish Lutheran church, Sixth avenue east and Third street, where the Luther league convention will be held Sept. 1 and 2.

Rev. Carl O. Swan was born at Tornefalla, Sweden. He came to the United States in 1891, and entered Augustana college, Rock Island, Ill., where he graduated in 1903, and from the theological seminary in 1906, at the same place. He was ordained minister of the gospel at a synodical meeting, June 19, 1906, at Denver, Colo. For several years, Rev. Mr. Swan has been pastor of the flourishing church at Worthington, Minn., from which charge he resigned to accept the call to the Immanuel church at St. Paul which he held until he was called to the important growing charge in Duluth, which Rev. Carl Salomonson left last summer. Rev. Mr. Swan has been here since the first Sunday in May this year and has made many friends.

* * *

St. Paul's Episcopal—Rev. Albert W. Ryan, pastor of St. Paul's Episcopal church, will be in the pulpit as usual tomorrow. The program is as follows: 8 a. m., holy communion; 10 a. m., Sunday school; 11 a. m., holy communion and sermon by the pastor on "The Mystical Knowledge of God;" 7:30 p. m., sermon by the pastor on "The Justified Man." Dr. Ryan says he has had a full rest and is ready for work. The musical program is as follows:

Morning.
Processional—"Rise, Crowned With Light" .... Russian
Introit—"God Is a Spirit" .... Sterndale Bennett
Hutsell quartet.
Communion service, in E flat.. Custance
Hymn—"Glorious Things of Thee Are Spoken" .... Haydn
Baritone solo and quartet—"O Saving Victim" .... Custance
Floyd Hutsell and quartet.
Anthem—"In the Beginning".. Custance
Communion Hymn—"Just as I Am" .... Elvey
"Nunc Dimittis" .... Gregorian
Recessional—"Lead Us Heavenly Father" .... German
Evening.
Processional—"Rise, Crowned With Light" .... Russian
Psalter (chanted) ....
Canticles (chanted) ....
Hymn—"Approach, My Soul, Thy Mercy Seat" .... Spohr
Anthem—"Praise, My Soul the King of Heaven" .... Custance
Orison solo—"The Homeland".. Marston
Maude Matteson.
Recessional—"Lead Us, Heavenly Father" .... German
A. F. M. Custance, organist and choirmaster.

* * *

First Norwegian Lutheran—At the First Norwegian Lutheran church, First avenue east and Third street, the pastor, Rev. J. H. Stenberg, will preach at the morning service on "Perfection," and at the evening in English on "The Kurds and the Kurdistan Mission." There will be special singing at this service by John Olsen and Sigurd Erdtmann. The Sunday school meets at noon, the Bible lesson being Mark vi: 14-29. The Young People's devotional meeting will be held at 7 p. m. The leader is Paul Sneide, topic, "The Leaguer's Responsibility." Catechummens will be enrolled Saturday, Sept. 7, at 9:30 a. m.

* * *

Union Church—Next Sunday will be the third anniversary of the Union church. The entire day will be devoted to special services. The subject of the morning sermon will be "The Next Step in Religion." The evening theme will be "Has The Line Between the Church and World Disappeared." Sunday school meets at noon. At this hour the superintendent, Mr. Tidball, will speak on the coming year's work. The Christian Endeavor society will hold its installation of new officers at 7 p. m. Midweek prayer and testimonial meeting will be held Wednesday evening in the hall at 8 o'clock.

* * *

Lakeside Presbyterian — At this church, the Rev. H. B. Sutherland, who has returned from his summer vacation, will have charge of the services tomorrow. The services will be held at the usual hours. The installation of the new pews has been practically completed. Sunday school will meet at noon.

* * *

First Church of Christ, Scientist—At the First Church of Christ, Scientist, Ninth avenue east and First street, services will be held at 10:45 a. m. and 7:45 p. m., the subject of the lesson being "Christ Jesus." The regular Wednesday evening testimonial meeting will be opened at 8 o'clock. The reading room in connection with this church is located at No. 411 Alworth building and is open to the public daily except Sundays and holidays from 10 a. m. to 4 p. m.

* * *

Bethesda Norwegian Lutheran — At the Bethesda Norwegian Lutheran church, Sixth avenue east and Fifth street, there will be no services Sunday forenoon, as the pastor, Rev. Theodore J. Austad, will conduct services at Floodwood, Minn. The Luther Young People's society will have charge of the evening services. The Norwegian Sunday school will meet at 9 a. m. and the English Sunday school at noon. The young ladies' aid society will meet with the Misses Hagen, Lake avenue north and Sixeh street on Wednesday evening, Sept. 4, at 8 o'clock. The ladies' aid society will meet with Mrs. A. Olson, 1021 Ninth avenue east, Thursday afternoon, Sept. 12, at 2 o'clock.

* * *

Trinity Pro-Cathedral—At the Trinity Pro-Cathedral, of which Rt. Rev. James Morrison, D. D., LL. D., is bishop, and Rev. Thomas MacLean, LL. D., is vicar, tomorrow will be Rally day. Services will be as follows: Holy communion, (Children's Eucharist), 9:45 a. m.; holy communion and sermon on the subject, "With One Accord," 11 a. m.; choral evensong with address on the subject, "In One Place," 5 p. m.; Sunday school, 9:45 a. m.; Judge Morris' Bible class, 10 a. m. Daily service has been instituted at 10 a. m. in the Crypt chapel; and on Fridays, also, at 8 p. m., with addresses on important topics. The musical program for tomorrow is as follows:

COMMUNION, 11 A. M.
Organ prelude—"Communion" .... Guilmant
Processional—"Fight the Good Fight" .... Boyd
"Kyrie Eleison" .... Adlam
"Gloria Tibi" .... Anon
Hymn—"Saviour, Who Thy Flock Art Feeding" .... Barnard
Offertory solo—"The Plains of Peace" .... Barnard
Frances Burris.
Hymn—"O Happy Day That Stays My Choice" .... Duke Street
"Sursum Corda" .... Adlam
"Sanctus" .... Adlam
"Gloria in Excelsis" .... Old Chant
"Nunc Dimittis in F" .... Stainer
Recessional—"Stand Up, Stand Up for Jesus" .... Barnby
Organ postlude—"Grand Choeur" .... MacMaster
CHORAL EVENSONG, 5 P. M.
Organ prelude—"Chorale" in G .... Guilmant
Processional—"Fight the Good Fight" .... Boyd
"Choral Service" in F...... Hutchins
"Magnificat" in B flat.......... Stainer
"Nunc Dimittis" .... Goss
Hymn—"Holy, Father, Cheer Our Way" .... Sykes
Office hymn—"With Gladsome Hearts We Come" .... Hopkins
Offertory solo—"Charity".... McDermid
Frances Burris.
Recessional—"Stand Up, Stand Up for Jesus" .... Barnby
Organ postlude—"Jubilate Deo". Silver
Isabel Pearson, organist and choir-director.

* * *

St. Paul's Evangelical.—At St. Paul's Evangelical church Tenth avenue east and Third street, of which Rev. Paul T. Bratzel is minister, will have services tomorrow at 10:30 a. m.; subject of sermon, "The Growth of the Kingdom." Sunday school opens at 9:30 a. m. The pastor will preach in Hermantown in the afternoon. The officers of the church will meet Tuesday evening at 8 o'clock in the assembly room at the church. The Ladies' Mission society will be entertained by Mrs. William Rusch, 514 East Seventh street, on Wednesday afternoon. Mrs. H. Burg, 2418 East Third street will be hostess to the Ladies' Aid society Thursday afternoon.

* * *

First German M. E.—At the First German M. E. church, Rev. W. A. Weiss will preach both morning and evening. Morning services opens at 10:30 o'clock, Sunday school at 11:30 a. m., the Epworth League meeting at 7 p. m. and evening service at 7:30 p. m. Next Sunday Rev. Hoffman, the district superintendent, will preach at both services.

* * *

Asbury M. E.—At the Asbury church, Sixtieth avenue west and Raleigh street, the usual hours of worship, 10:30 a. m. and 8 p. m. will be observed. The pastor, Rev. William H. Farrell will preach at both services. In the evening he will give a pulpit editorial on "Woman Suffrage," and the evening sermon topic will be: "The Saving Influence of Toll." Sunday school opens at 11:45 a. m. I. G. Wollan is superintendent.

* * *

West Duluth Baptist—At the West Duluth Baptist church, Grand and Fifty-ninth avenues, the pastor, Rev. H. A. Stoughton will preach morning and evening. The morning subject will be "The Call of Joshua," and the evening subject, "Making a Fire." At the morning service the Lord's supper will be commemorated. On Monday evening the cabinet will meet at the pastor's study in the church.

* * *

First Norwegian-Danish M. E.—Services at the First Norwegian-Danish M. E. church, Twenty-fourth avenue west and Third street, will be as follows: Preaching service at 10:30 a. m., with a third anniversary sermon and reception of new members; Sunday school at noon; Epworth league, 6:45 p. m.; preaching service, 7:45 p. m.; topic, "Labor." Rev. Edward Erickson is the pastor.

* * *

Swedish-Norwegian Seventh Day Adventist.—At the Swedish-Norwegian Seventh Day Adventist church, Twenty-third avenue west and Fourth street, of which Rev. Carl Swenson is pastor, there is a sermon at 3 p. m. every Saturday. Sunday evening Sept. 1, will close the services in the gospel tent on Superior street between Twenty-second and Twenty-third avenues west.

* * *

Church of the Holy Apostles—At the Church of the Holy Apostles (Episcopal), West Duluth, there will be a celebration of the holy communion and sermon at 7:45 p. m. Rev. Joseph J. Dixon of Milwaukee Wis., is priest-in-charge.

* * *

St. John's.—At St. John's church, (Episcopal), Lakeside there will be a celebration of the holy communion at 8 a. m.; and morning prayer and sermon at 11 a. m. Rev. Joseph J. Dixon of Milwaukee Wis., is priest in charge.

* * *

St. Peter's Episcopal.—At St. Peter's Episcopal church, Twenty-eighth avenue west and First street, services will be as follows: English Sunday school at 10 a. m.; English services with celebration of the holy communion at 11 a. m.; Swedish Sunday school at 12:15 p. m.; Swedish service in the evening at 8 o'clock. Rev. W. E. Harmann is rector. Mrs. N. B. Morrison is choir director.

* * *

First Orthodox Christian—At the First Orthodox Christian Science church, Burgess hall, 312 West First street, services will be held at 10:45 a. m., the subject being: "The Fall Of Babylon," from the text, "O thou that dwellest upon many waters abundant in treasures, thine end is come, and the measure of thy covetousness." Jer. 51: 13. The midweek meeting will be held on Thursday evening at 8 o'clock. The church is open from 2 until 5 every afternoon except Sunday for a reading room and rest room.

* * *

Merritt Memorial M.E.—At the Merritt Memorial M. E. church, Forty-sixth avenue west and Halifax street, of which Rev. C. W. Emery is pastor, services on Sunday, Sept. 1, will be held as follows: Sunday school, 10 a. m., B. N. Wheeler, superintendent; morning worship, 11 a. m., with a sermon appropriate to Labor day, by the pastor. Miss Larsen will sing. The Epworth League will meet at 6:45 p. m.

* * *

Harvey Webb Memorial M. E.—At Harvey Webb Memorial M. E. church, Smithville, of which Rev. C. W. Emery is pastor, services will be as follows: Sunday school, 10:30 a. m.; Christian Endeavor, 7 p. m.; preaching, 8 p. m.

* * *

Lakeside Presbyterian—At the Lakeside Presbyterian church, Forty-fifth avenue east and McCulloch street, Rev. W. B. Sutherland will preach at the morning service at 10:30. The theme for the sermon will be "The Man of God Complete." A brief rededicatory service will be held in connection with the morning service. The Sunday school session will open for Bible study at 12 m. Christian Endeavor service will be from 6 to 7 p. m. This will be the closing service for the day.

* * *

First Presbyterian — At the First Presbyterian church, Second street and Third avenue east, the communion service will be held at 10:30 a. m. The morning theme will be "The Lord's Desire." The Bible school will meet at 12 o'cock and the Christian Endeavor society at 6:45 p. m. In the evening at 7:45 a Labor day service will be held. The pastor, Rev. Robert Yost, will preach on "The Working Christ and the Working Man." Miss Wally Heymar, violinist, will assist the choir and will play two solos.

* * *

Grace—At Grace Methodist Episcopal church, Twenty-second avenue west and Third street, the services will be as follows: 9:45 a. m., class meeting; 10:30 a. m., morning worship; 12 m., Sunday school; 7 p. m., Epworth league; 7:45 p. m., evening service. The pastor, Rev. George E. Silloway, will preach in the morning on the subject, "Labor Day," and in the evening on "The Application of the Ninth Commandment to a Political Campaign."

* * *

Pilgrim Congregational—At the Pilgrim Congregational church, Lake avenue and Second street, Rev. Luther A. Weigle, Ph. D., of Carleton college, will preach both morning and evening. The morning service will begin at 10:30 and the evening service at 7:45. The musical program is as follows:

MORNING.
Prelude—"Elevation" .... Dubois
Anthem—"The Lord Is My Light" .... Parker
Anthem—"I Lay My Sins on Jesus" .... Schumann
Offertory .... Hofmann
Postlude .... Pattison
EVENING.
Prelude .... Pattison
Anthem—"The Light of the Evening" .... Hauptmann
Offertory .... Nevin

The choir consists of: Frances D. Woodbridge, soprano; Alice M. Brown, contralto; Leon W. Cooley, tenor; Harry Gearhart, bass; Carlotta Simonds, organist and choir director.

CHRISTIAN ENDEAVOR NOTES

The topic for tomorrow is: "The Christian Virtues—ix. Hopefulness," Rom. 5; 1-5; 8; 24-28; consecration meeting.

The Union church Christian Endeavor society will hold its installation service Sunday. Miss Anna Hicken, vice president of the City union, will install the newly elected officers for the ensuing year at 7 p. m.

Mr. Fred Cordner, former president of the First Christian society, has just returned from Lincoln, Neb., bringing his bride with him. Duluth endeavorers extend their congratulations to Mr. Cordner and bride.

Mr. Chas. Towner for many years prominent in Duluth Christian Endeavor work, is at present enjoying a visit to his old home in England. It is rumored that he will not return alone.

The meeting at the poor farm this week will be in charge of the Second Presbyterian society. All who desire to attend are asked to take the incline car at 2:30 p. m.

The First Baptist society will meet at 7 p. m. sharp, the meeting lasting fifty minutes; topic, "Christian Virtues—ix. Hopefulness." This is the monthly consecration meeting. An offering will be made at this service. The leader is Mrs. Ernest W. Refuss. Meetings are well attended. Strangers most cordially invited. Miss Alpa Hallock is to render a solo.

The First Baptist society social will be held at Lester park, Friday, Sept. 6. There will be a basket luncheon in the pavilion at 6:15 p. m., furnished by the girls. A bonfire and marshmallow roast will be held after supper on the lake shore. It will be furnished by the boys. There will be songs, stories and a jolly good time for all.

The First Presbyterian society will meet in the chapel at 6:45 and the meeting will be led by Miss Christine MacLean. All young people are cordially invited to attend.

The monthly business meeting of the First Presbyterian society will be held Tuesday evening at 8 o'clock in the church parlor. A full attendance is desired.

CONVENTION OF LUTHER LEAGUES

Societies of Superior District Will Meet Sunday and Monday.

The Luther leagues of the Superior district will hold their annual convention in the First Swedish Lutheran church, in Duluth Sept. 1 and 2. The program is as follows:

Sunday, Sept. 1.

10 a. m.—
Reception of new members.
Communion sermon—Text, Es. xxv:6.
Theme: "The Feast on Mt. Zion"..
Rev. Gust Oberg.
High mass sermon—Text, Matt. xi, 25-30 ....
Rev. Carl G. Olson, President of District.

Offering taken at this service goes to the conference mission.

Music by the church choir and vocal solo by Miss Edla Magney. Song by ladies' octette.

3 p. m.—
Hymn—196 hymn book ....
Audience.
Scripture reading and prayer..........
Theological Student F. Gustafson.
Song ....
Bethany Church Choir.
Recitation ....
Mrs. Elvin Olson, Bethany Church.
Discussion—Subject: "The requisites necessary that we, as young Christians may be qualified to fill our particular calling in the church"..
Introduction ....
Rev. Olof H. Nelson.

All present are invited to take part in the discussion.

After the program lunch will be served by the local league in the basement of the church. Delegates will be served free; a small fee will be charged others. All are invited to remain and take lunch in the basement.

8 p. m.—
Hymn—243, hymn book ....
Audience.
Scripture reading and prayer..........
Theological Student S. H. Swanson.
Song ....
Choir.
Address of welcome..........
Rev. Carl O. Swan.
Vocal solo ....
Prof. E. Gibson.
Address—"True Education" ....
Dr. P. J. Uhler, acting president of G. A. college.
Vocal solo ....
Miss Hilma Mattson.
Speech ....
Pres. Rev. Theo. Ekblad.
Dismissal.

Monday, Sept. 2.

9 a. m.—Business session. Election of officers. Reports. Schedule of work for coming year.

2 p. m.—Picnic in Chester park.

6 p. m.—Lunch served in basement of church.

8 P. M.—Concert.

PART ONE.
Pipe organ solo ....
Ella Johnson, Bethany, Duluth.
Scripture reading and prayer..........
Student O. G. Anderson.
Vocal solo ....
Hilma Mattson, Saron, Ashland.
Reading ....
Annie Lackie, Midway.
Speech ....
Student H. W. Linden, Pilgrim, Superior.
Piano solo ....
Leona Johnson, Zion, Superior.
Song ....
Ladies' Octette, Bethel, Duluth.
Recitation ....
Elizabeth Berg, First, Duluth.
Vocal solo ....
Mrs. George Jones, Poplar, Wis.
Selection ....
George Thorberg, Midway.
Dialogue ....
Armida Lindquist and Tillie Rosenberg, Zion, Superior.
Recitation ....
Alfred Lundell, Swede Park.
Piano solo ....
Agnes Anderson, Zion, Superior.
Intermission.
Presentation of the work of the district league by the president.
PART TWO.
Pipe organ solo..........
Herman Lundholm, Elim, West Duluth.
Piano solo ....
Signe Sandstrom, Saron, Ashland.
Song..........
Quartet, South Superior.
Recitation ....
Ella Wiberg, Poplar, Wis.
Piano solo ....
Lydia Johnson, Bethany, Duluth.
Selection ....
Florence Mathison, Salem, Mahtowa.
Speech..........
J. H. Forsman, Bethel, Duluth.
Vocal solo ....
Hilma Strandmark, Bethany, Duluth.
Recitation ....
Elna C. Lindberg, Immanuel, Two Harbors.
Musical selection ....
Helma Fogelberg, Immanuel, Two Harbors.
Poem ....
Theological Student S. H. Swanson, Moose Lake.
Piano solo ....
Florence Mattson, Elim, West Duluth.
Song—Cantata ....
Choir, First, Duluth.
Closing remarks and benediction.

SUGGESTIONS FOR THE HOUSEWIFE

Fine ginghams and percales will emerge from the tub with the gloss and dressing of new material if dipped in sweet milk instead of starch, says the Chicago News.

* * *

To keep towels with colored borders pretty, do not allow them to become badly soiled. Rub gently with a white soap. Rinse in warm water and then in cold water. Wash quickly and never soak or boil them.

* * *

When counting the wash make out two lines, one for the washer woman and one for yourself. A book may be purchased with carbon paper in it such as clerks use in the stores. Write the list once and the other will be traced.

* * *

Carpets, if well sprinkled with salt and then wiped with cloth squeezed out of warm water containing a spoonful of spirits of turpentine to every quart, will look bright and new and will not be troubled with moths and buffalo bugs.

* * *

If you wish to have your table linen look nicely do not put it through the wringer, as it makes creases that will not come out even if the cloth is ironed when very damp. By rinsing very thoroughly it looks better even if not wrung very dry. Just try it and see. In fact, any clothes that you wish to look very nicely when ironed you will find come out a great deal better if wrung by hand.

* * *

To make good use of wooden bedsteads that have been discarded for modern brass beds, have artistic hall benches made out of them, as follows: Have the side rails sawed in half lengthwise, the legs on the headboard shortened so that the headboard can be used for back of bench, the footboard sawed in two to form the arms. The arms are to be nailed or screwed to the back with narrow strips on each side to make them secure. The split side rail faces the front of the seat and the seat proper is made of a plank—the only piece of wood needed to complete this piece of furniture. With cushions on the seat an excellent hall seat may be obtained from an old bed at little cost.

WHITE MOUNTAIN CAKE.

An exchange gives the following recipe for white mountain cake: Have ready the whites of six eggs, a scant three-quarters of a cupful of butter, two cupfuls of flour, one cupful and a quarter of powdered sugar and a teaspoon of baking powder mixed well with the flour. Beat the butter to a cream and rub it through the flour. Add a teaspoonful of extract. Whip the egg whites to a stiff froth and fold the sifted powdered sugar through them until the two are amalgamated. Add the lemon juice and mix the whole with the butter and flour, using an egg whisk instead of a spoon. Bake in a rather moderate oven, raising the heat gradually. Spread with frosting while the cake is still hot.

STAGELAND

AT THE LYCEUM

"The Prince of Tonight," one of the most pleasing and original musical comedies ever produced is coming to the Lyceum on Labor day, matinee and night. It is the work of Frank Adams and Will Hough. Most librettists who contribute their efforts in the making of musical comedies are sadly lacking in wit and originality. They frequently depend upon costuming of characters and the good natured audience to make mere stupidity pass for humor. The writers of the liberttto of "The Prince of Tonight," have produced not only a very pretty plot with enough body to make it a pretty plan, with musical trimmings but have also written into the plot a good deal of rather exceptionally clever farce comedy. Resting confidence upon the merit of their work they have refrained from introducing eccentric characters. The play of wit and humor is between persons who wear conventional garments, and are ordinary human beings. Because of the rarity of anything but the poorest of low comedy in most musical plays, the patrons of the theater should feel a debt of gratitude for Mr. Adams and Mr. Hough for turning out the book for "The Prince of Tonight."

The scenes are laid at Palm Beach, Florida. There is a transition scene of nymphs and blue and silver ballets. An act of moon witchery and fairy lore follows while the last act reconciles reality with Fairyland. The music is by Joseph E. Howard, embracing his very best compositions, the beautiful stage pictures are something that have rarely been equalled in the coloring and electrical effects, the costuming is attractive and the whole show is claimed to be one brilliant affair.

* * *

Arrangements have been completed for a return engagement at the Lyceum of Max Bloom in "The Sunny Side of Broadway" next Tuesday and Wednesday. There will be three performances a day at 2:30, 8:00 and 9:30 and the prices will be 10, 20 and 30 cents. Mr. Bloom's original engagement was for two days, but owing to the big demand for a return date he decided to play two extra days in Duluth. "The Sunny Side of Broadway" was one of the most successful musical comedies that ever toured the country and it has proven to be the most successful of the tabloid musical comedies. Mr. Bloom has surrounded himself with a very capable cast and chorus and has interpolated several clever ideas into the action of the piece, the great rainstorm scene and the funny dancing horse being two principal novelties.

* * *

The most important dramatic offering of the current theatrical season will be the engagement of George Broadhurst's greatest play "Bought and Paid For," which William A. Brady (Ltd.) will present at the Lyceum theater one week commencing Sept. 8. The play is one of unmistakable quality and has long since passed its 400th performance in New York City and judging from the hundreds of seat reservations for six weeks in advance, no doubt the run of the play will extend well into 1913.

* * *

The coolest crook and the most blase lover in the whole world are to be found in the cast of "Officer 666," Augustin MacHugh's farce, which is booked for a hearing in this city at the Lyceum in November.

The crook calmly assumes the name and occupies the house of the absent millionaire and nonchalantly proceeds to rifle the residence of its valuable paintings, while the lover, who is mistaken by the police for the picture thief they are trailing, gets his wrists ornamented with a pair of steel handcuffs, and thus manacled proposes and is accepted by the divinity upon whom his choice has fallen.

"Officer 666" is an unusual play. It makes you laugh. It keeps you guessing while it administers some delightful surprises in the way of unexpected thrills that are particularly pleasant to receive and agreeable to recall.

AT THE ORPHEUM

The first of the Orpheum's big attractions for the season will headline next week's bill, when Miss Amelia Bingham and her company will be seen at the Duluth theater.

The second week of the present season promises to set a new high water mark for the Duluth Orpheum, for not only will Miss Bingham's first appearance in Duluth be a notable event in social and dramatic circles, but the remainder of the bill is above the ordinary.

During the present week, Miss Bingham has been appearing at the Minneapolis Orpheum, and Manager Raymond, who was in the city Thursday, stated that it was one of the most interesting and artistic acts he had ever presented in the Minneapolis theater.

Miss Bingham during her career on the American stage has been identified with some of the most brilliant successes of past years and her productions have always been characterized by sincere and admirable interest in the betterment of the stage.

For her excursion into vaudeville, an excursion by the way which has been most gladly undertaken by the brilliant stars of the world's stage, Miss Bingham has chosen "Big Moments From Great Plays," and during her act she presents the crucial moment from several famous plays in which she has won unstinted favor. In her repertoire Miss Bingham numbers twenty plays, including Dardow's great play, "Fedora," "Madame Sans Gene," "The Climbers," "La Tosca," and "A Modern Lady Godiva," the latter being a play from her own pen. The engagement of Miss Bingham promises to be one of the most interesting of the season. In Miss Bingham's support are Lloyd Graham, Miss Lyle Leigh and Barrington Lovett.

A minstrelsy act will be presented on the bill by Frank Morrell, known as "The California Boy," and "That Tenor," the latter title he earned from his association with the organization known as "That Quartet," among the lovers of vaudeville. Mr. Morrell has had an interesting experience and the fact that he is able to entertain in minstrel style without the usual interlocutor and company speaks volumes for his ability. Funny stories, songs and an attractive personality make up this tenor's stock in trade and he has no difficulty in creating a demand for his particular brand of entertainment.

"Attorney at Music," is the name of a musical skit. An attorney summons his associate and stenographer to his home to work out the details of a pending case. This, however, is as far as the dry legal features go for everything in the room produces music, the desk, the revolving bookcase, the typewriter, even the legal papers are made to burst into melody. The methods of eliciting music are productive of much quiet comedy. Associated with Mr. Weston are Nye Reives, Max Hoen, Franklyn Mae and Miss Louise Nott.

Mimicry is always loved by vaudeville patrons, and Miss Edna Luby is a capable and attractive young mimic. Miss Luby bears a remarkable resemblance to Miss Edna May and has often been mistaken for her. She has had stage experience in several of the Frohman companies and has appeared in musical comedy. Her impersonations are delicately suggested and the mannerisms and peculiarities of prominent players are delightfully suggested in arch mannerisms, a turn of speech or little accentuated personalities that the public itself has hardly reasoned out.

"Just Two Girls" is the modest claim of the Misses Muriel and Frances and the charm of youthfulness and a clever ability as comediennes have proved quite enough for vaudeville audiences, and these girls have presented most successfully an act of delightful patter and musical numbers, a combination that pleases invariably.

Muscular achievements are featured in the last two acts of next week's bill. The Azard brothers will present a series of equilibrist feats done with grace and an ease of execution that are the marvel of the audiences, and the Flying Russells will appear in a double trapeze act that is accomplished with lightning-like rapidity. The bill entire should please to the utmost the vaudeville public.

The Orpheum concert orchestra and the kinodrome will complete the bill, which will continue all week with a daily matinee.

* * *

Probably the most important of all vaudeville events will be Miss Ethel Barrymore's tour by special arrangement with Charles Frohman. Miss Barrymore will early in September begin a twelve weeks' tour, which will include an equal number of Orpheum circuit theaters.

* * *

Adrienne Augarde, the delightful English comedienne who originated and is now playing the title role in "The Rose Maid", will on Sept. 2, at Chicago, begin a tour of the Orpheum circuit. Her vehicle is a duologue called "Dick's Sister." Miss Augarde is best remembered in America through her delightful portrayals in "The Duchess of Dansy," "The Dollar Princess" and "Peggy Machree."

* * *

One of the three featured players in Jesse Lasky's tabloid musical comedy, "The Antique Girl," is Miss Maud Earl. Miss Earl will probably be recalled over the Orpheum circuit as John Steger's leading woman and as prima donna of Gus Edwards' "School Days." She is a sister of Virginia Earl, but deserves recognition on her own merits.

* * *

The concert stage has yielded another of its celebrities to the Orpheum circuit. Elsa Ruegger, the renowned Belgian cellist, is creating a positive furore by the exquisitiveness of her music. She is assisted by Edmond Lichenstein, a conductor of note.

* * *

Baseball fans will be particularly interested in the announcement that Slivers, the famous clown, will shortly be seen over the Orpheum circuit in his pantomimic gem, "At the Ball." Slivers' delightful comedy appeals to everybody, but to enthusiasts of the great American game, it is positively irresistible.

AT THE EMPRESS

Although some strong vaudeville and picture programs have been presented at the Empress during the past few months, the show which comes to the popular Sullivan & Considine playhouse for the week commencing Sunday matinee is expected to eclipse any yet presented at that popular theater.

As a special feature for the week, the management has secured the services of Roland Travers, master magician and illusionist. Mr. Travers needs no introduction to the theater-going public of this city as he has appeared here on several occasions and each time has met with popular approval, but during his coming engagement he promises to introduce several brand new illusions that have never been presented in this city and which have mystified thousands in the larger cities of the East. Each of his illusions is original with himself and all are presented in a clever and finished manner, in fact, so wonderful are they that one is tempted to believe Mr. Travers possessed of supernatural powers. While claiming nothing of the sort, he accomplishes some feats that really border on the supernatural. In addition to his illusions, Mr. Travers will introduce several feats in card manipulating that are said to be extremely clever, and which add greatly to the pleasing effect of his portion of the entertainment. The Milwaukee Sentinel said of his act: "Roland Travers, illusionist, had three large audiences at the Empress, yesterday, completely mystified. This wonderful gentleman accomplishes feats that are beyond the power of belief and each is executed with an ease that is remarkable. None of the illusions presented by Travers has ever been presented in this city and it is well worth a visit to the Empress to witness this one attraction alone."

The La Favorita Duo will offer a vocal interlude that vaudevillians love to speak of as "classy." These clever artists make no pretense in presenting their offering which consists of songs, solos and duets, charmingly sung. The young lady appearing with this duo is said to have a most charming manner, an abundance of magnetism and a beautiful soprano voice, while her partner is an excellent baritone soloist and renders a number of beautiful ballads. The voices blend beautifully and their mannerisms add to the pleasing effect of the offering. The following is a recent notice from the New York Clipper: "The La Favorita Duo showed that good singing is appreciated. Singing only standard selections and avoiding the trashy numbers of recent popularity, they were a sure fire hit and scored heavily at each performance yesterday."

A novel and entertaining spot on next week's program will be the offering of Miss Dixie De Vere, the singing violinist. This is an attraction which should appeal strongly to the lovers of high-class entertainment. Miss De Vere has been doubly blessed, in that not only is she an accomplished violinist, but a talented singer as well. This charming young miss is a product of the Boston Conservatory of Music, where she received a thorough musical education, after which she went abroad and studied for several years under Europe's most famous masters. Miss De Vere offers several beautiful song numbers which she sings in a clear soprano voice, and at the same time accompanies them on her violin, and everywhere she has met with instant favor. Miss Dixie has just completed an engagement with one of the big vaudeville circuits of the East and was immediately booked for the season by the booking agents of the Sullivan & Considine circuit, who feel they have secured a prize for their patrons.

For the coming week the picture program is expected to prove a revelation to those who already are aware of the sterling worth of the pictures presented at the Empress each week. "The Danger Mark," by the Vitagraph company, is heralded as being one of the best dramatic pictures of recent months. It tells of a father's fight to secure enough money to pay for an operation whereby his little crippled daughter may be cured and when everything seems against him, he is placed in a position that enables him to capture a noted criminal and win the reward of $1,000 offered by the state. The action of this picture is gripping and commands interest from the start. The comedy offering for the week will be the Kalem release, "The Beauty Parlor of Stone Gulch." Tilly Temple loses her position in the Broadway Beauty parlor and decides to go West. Arriving at Stone Gulch, Tilly fixes up a room, distributes her cards and announces that a new establishment is open for business. A beauty parlor being something new to the wild and woolly West, business comes with a rush, and a bunch of shabby cowboys have the time of their lives. The ranch girls hearing of the big hit Tilly has made, become jealous and try to run Tilly out of town. They partially succeed but the cowboys induce Tilly to reopen her beauty parlors and a joke is played on the girls. How the ranch girls are cured of their jealousy is best explained by the picture. "The Convalescent," by the Lubin company, will be the third offering for the week. This film is said to be one of their best releases and features Arthur Johnson, that popular photoplay actor.

SCENE AT "THE BREAKER'S HOTEL" IN "THE PRINCE OF TONIGHT" COMING TO THE LYCEUM LABOR DAY

AMELIA BINGHAM,
At the Orpheum Next Week.

GOSSIP OF THE RIALTO

Mendelssohn's "Elijah" is to be presented as music drama for the first time in America this fall. A year ago in England the Moody-Manners Opera company produced this oratorio, arranged for the grand opera stage by Harrison Frewin. Theodore H. Bauer, the New York representative of the Boston Opera company, associated with S. Kronberg, are the promoters of the American production.

With the assistance of some prominent men and women who are interested in the advancement of music and drama, the Majestic Grand Opera company, Inc., has just signed contracts for the season of 1912-1913 with the following artists:

Gwilyn Miles, the most famous American "Elijah;" Bernard Fergos, Mme. Ester Adaberto, prima donna with the Metropolitan Opera company, season 1910; Mme. Hortense d'Arblay, dramatic soprano; Pilade Sinagra, tenor of the Grand Opera in St. Petersburg and Milan, who created the tenor role in the English version of "The Girl of the Golden West;" Sebastian Burnett, tenor, Komische Opera, Berlin; Miss Eva Era, contralto with the Grand Opera in Leipsic; Miss Marie Louise Rogers, contralto, Boston Opera company, and Arthuso Bovi, conductor.

The entire company of over 100 people will include a full symphony orchestra and a large chorus. In every respect the organization will be the most important and complete grand opera touring company in America. W. De Wagstaffe is preparing the dramatized version for this American production.

* * *

Chauncey Olcott's tour this season is being directed by Henry Miller. Mr. Olcott's new medium is a comedy, entitled "Isle o' Dreams," written by Rida Johnson Young, and in it Mr. Miller's daughter, Agnes Miller, makes her stage debut.

* * *

Hubert Henry Davis, who wrote "Cousin Kate," has written for Charles Frohman a new play called "Doormats."

* * *

The new Barrie comedy, "The Legion of Leonora," written for Maude Adams, is the first long play by the author of "Peter Pan" since he wrote "What Every Woman Knows."

* * *

Raymond Hitchcock and the members of the Red Widow company has begun rehearsals. "The Red Widow" will begin its second season early next month. Mr. Hitchcock's tour will be the longest played by any star this season, extending from about Sept. 1 to the middle of the following August. With one or two minor exceptions the original cast has been re-engaged.

* * *

The first twelve weeks of Ethel Barrymore's season will be devoted to her appearance in leading vaudeville houses, as arranged by Martin Beck through Charles Frohman. Miss Barrymore will present "The Twelve-Pound Look," and in the little comedy will be assisted by Percy Standing.

At the conclusion of her vaudeville tour Miss Barrymore will be seen in one of Mr. Frohman's new productions.

* * *

Charles Cherry, now under Charles Frohman's management, will be seen in "Passers-By" this season. Later Mr. Cherry will appear in a new play which Mr. Frohman has for him.

* * *

Rose Stahl's tour in "Maggie Pepper" will begin at Long Branch next Friday.

* * *

It has been decided that Madam Alla Nazimova will begin her present season at Toronto Sept. 9, commencing with the comedy, "The Marionettes." While performing this piece on a tour which will extend as far west as St. Louis, Madam Nazimova will, at the same time, rehearse an entirely separate organization for her New York appearance in "Bella Donna," dramatized by Bernard Fagan from Robert Hichens's novel of the same name. "Bella Donna" will follow the engagement of John Drew at the Empire theater, New York.

* * *

Porter Emerson Browne has given an American locale to "Chains," an English play, for Charles Frohman, and it will be given as a matinee bill.

* * *

Jack Barrymore is hurrying home from Los Angeles to assume the leading role in Hugh Ford's new play, "Cooper Hoyt, Inc.," which is to be produced by the Lieblers.

* * *

As was generally expected, Viola Allen is the actress whom the Lieblers have chosen to play the Empress in "The Daughter of Heaven." It is planned to have Bernhardt play the role in Paris and Phyllis Nielsen-Terry in the Sir Herbert Tree's production in London.

* * *

Miss Valeska Suratt has entered into an arrangement with the Shuberts whereby she will make a transcontinental tour in "The Kiss Waltz." Her season will open in Rochester early in September. "The Kiss Waltz" was played last season at the Casino theater, New York, but was without a featured player. Miss Suratt's season will last till June, 1913.

* * *

David Belasco and William Elliott will present "The Governor's Lady" on Tuesday, Sept. 10, at the Republic theater.

The cast includes many players of high reputation in the artistic world of the theater—Emma Dunn, Emmet Corrigan, Gladys Hanson, Robert McWade, Jr., Milton Sills and Teresa Maxwell-Conover, together with William H. Tooker, Stuart Walker, Bert Hydee, John A. Dewey, Will H. Nicholson, Albert Lane, Harry B. Wilson, Jack Smith, Franklin Handay, John N. Wheeler, James Singer, Edwin Horton, George H. Shelton, Robert J. Lance, John H .McKenna, Harrison Fowler, Jane Briggs, Eloise Murry and Judith Snaith.

The Belasco theater in West Forty-fourth street will open Monday, Sept. 16, with a brief two weeks' engagement of "The Concert." Leo Ditrichstein will again be seen as the temperamental musician.

The following Monday, Sept. 23, David Warfield will begin a long road season, opening in Newark in David Belasco's own play, "The Return of Peter Grimm," which ran all last year at the Belasco.

The climax of Mr. Belasco's early productions will be reached on Monday,

LYCEUM THEATER

LABOR DAY—MATINEE AND NIGHT

Night—25c, 50c, 75c, $1.00 and $1.50.
Matinee—25c, 50c, 75c and $1.00.

TONIGHT AND TUESDAY AND WEDNESDAY, SEPT. 3 and 4

RETURN ENGAGEMENT

MR. MAX BLOOM

—IN—

THE SUNNYSIDE OF BROADWAY

SEE—The Great Rain Storm Scene—The Funny Dancing Horse.
THREE SHOWS DAILY—2:30, 8:00 AND 9:30 P. M.
(Nights, 10c, 20c, 30c; Matinees, 10c and 25c.)

ONE WEEK, COMMENCING SUNDAY, SEPT. 8

—THE BIGGEST PLAY OF OUR TIME—

"BOUGHT AND PAID FOR"

Direct From 450 Nights at the Playhouse, New York City, With Cast and Production Intact.

NEW Orpheum

BOTH PHONES 2416.
Second Avenue East and Superior St.

THEATER INTERNATIONAL VAUDEVILLE

THIS THEATER IS A PART OF THE GREAT ORPHEUM CIRCUIT.

M. MEYERFELD, Jr., President. MARTIN BECK, Managing Director.

WEEK STARTING SUNDAY MATINEE, SEPT. 1st

THE DISTINGUISHED ACTRESS

MISS AMELIA BINGHAM

IN HER ORIGINAL IDEA—BIG MOMENTS FROM GREAT PLAYS

FRANK MORRELL The Singing Minstrel	BILLY WESTON & CO Offering "Attorneys at Music"
EDNA LUBY Songs and Imitations	MURIEL & FRANCES "Just Two Girls"
THE AZARD BROTHERS Equilibrists	THE FLYING RUSSELLS Aerialists
WORLD EVENTS	CONCERT ORCHESTRA
MATINEE EVERY DAY 10 Cents 25 Cents	Night Prices 10c 25c 50c 75c

Empress

DIRECTION OF SULLIVAN & CONSIDINE

COMMENCING WITH SUNDAY MATINEE

ALL CARS **TRANSFER** TO THE **EMPRESS**

6 BIG Features

ROLAND TRAVERS
Illusionist Extraordinary

DIXIE DE VERE
Singing Violinist

LA FAVORITA DUO
High Class Vocalists

A DOUBLE DANGER
Clever Dramatic

THE CONVALESCENT
A Lubin Special

BEAUTY PARLOR OF STONE GULCH
A Roaring Comedy Film

SURPRISE PRICES —NIGHT OR DAY **TEN CENTS** Sundays & Holidays, 10c & 20c | Follow the Crowds

SKATING

LABOR DAY

Afternoon---Evening

AUDITORIUM

DEFECTIVE PAGE

SOME OF THE NEW BUILDINGS ON THE MINNESOTA STATE FAIR GROUNDS

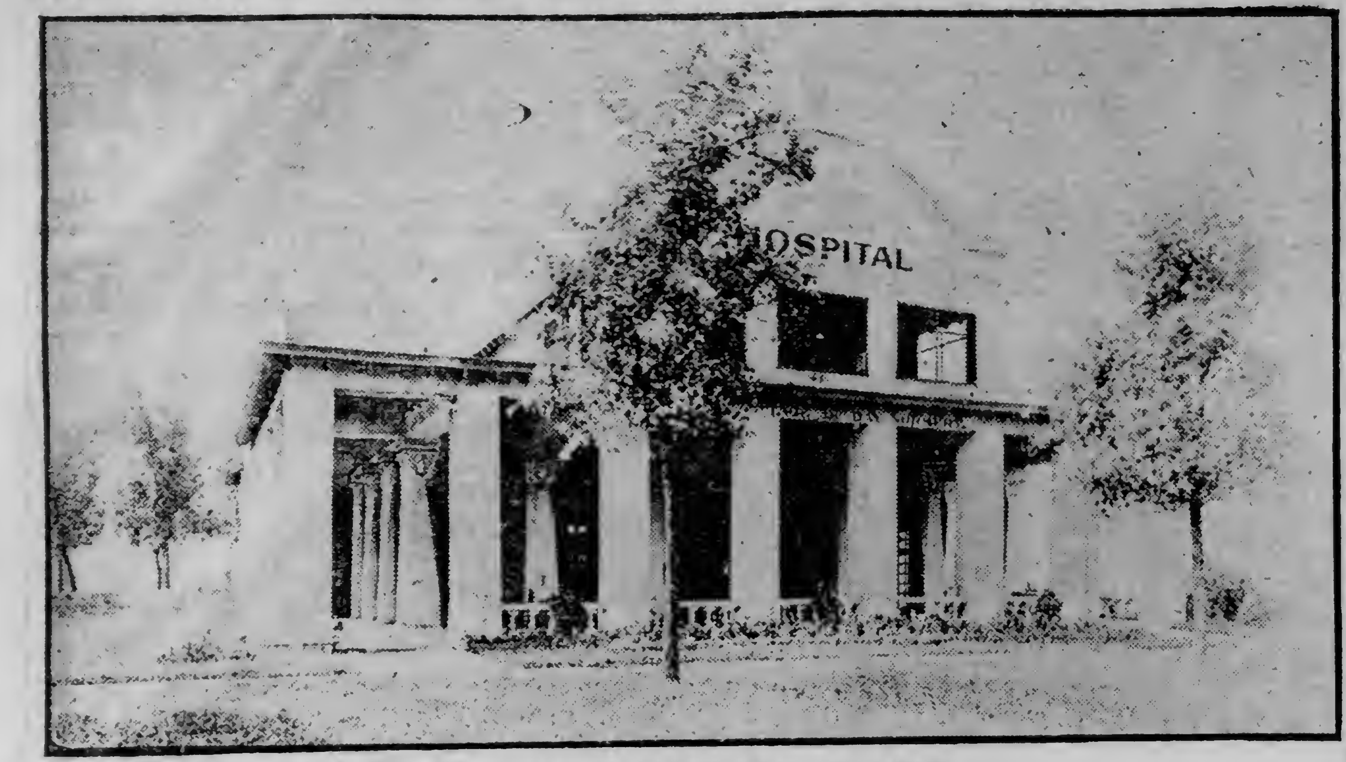

HOSPITAL ON STATE FAIR GROUNDS.

CRAIG ADDITION TO AGRICULTURAL BUILDING.

Oct. 1, when, at the Belasco theater, he will present Miss Frances Starr in "The Case of Becky." Miss Starr will remain for a definite term of twelve weeks, and no longer. She also will play a long season to the coast and back.

Miss Blanche Bates will appear later in a new play and a revival of some of her early successes.

"The Woman" will again be played by the same two special companies.

* * *

When "Whirl of Society" begins its season in Chicago on Sept. 2 the cast will include Al Jolson, Melville Ellis, Ada Lewis, Willie Weston, the Courtenay sisters, Fannie Brice, Lawrence D'Orsay, Clarence Harvey and others. Rehearsals were begun last week.

* * *

Announcement is made by the management of the Winter Garden that Mlle. Bordoni, the French danseuse will be seen at the Winter Garden this fall. She is now appearing in London.

* * *

The Hippodrome begins its season today. The new bill will be a continuation of "A Trip Around the World," which proved so successful last year.

* * *

Billie Burke in the new Pinero comedy, "The 'Mind the Paint' Girl," will begin the new season at the Lyceum theater, New York, on Sept. 9. "The 'Mind the Paint' Girl" will require a cast of forty-four players.

* * *

The collapsible scenery invented by John W. Alexander will enable Maude Adams to present "Peter Pan" in theaters this season, in which hitherto such a production, because of its size, has been impossible.

* * *

Richard Carle and Hattie Williams have made a success of "The Girl From Montmartre" at Charles Frohman's Criterion theater, New York. "The Girl From Montmartre" is a sprightly farce with the daintiest of music.

* * *

John Drew will, as usual, open the season at the Empire theater, New York, on Labor day. Since the inauguration of the Empire theater by Charles Frohman, Mr. Drew, in a new play, has been the first offering of each new season.

* * *

Miss Julia Sanderson, for the past three seasons leading woman with Donald Brian, will be starred by Charles Frohman this year. The new play for Miss Sanderson is called "The Sunshine Girl" and has had great success in London.

* * *

The Palace theater, the beautiful playhouse on Clark street near Randolph, Chicago, will open for the new season Monday afternoon, Sept. 2, (Labor day). Its policy of presenting high-class vaudeville entertainments will be resumed, and its name will be altered to the Palace music hall.

The Palace is the newest theater in Chicago, and is situated in the heart of the theatrical district.

Vaudeville performances will be given at the Palace twice a day, beginning at 2:15 and 8:15. Smoking is permitted in the balcony, but a perfect ventilation system prevents this concession to masculine comfort from being noticeable on the main floor. The building department of Chicago has pronounced the Palace one of the most perfectly constructed and equipped theaters in the country.

The Palace will be operated in conjunction with the Orpheum circuit.

CHAOTIC CONDITION OF CHINA

State of Affairs Which Threatens Disintegration Becomes Worse and More Serious as Re-Establishment of Central Authority Is Delayed.

Peking, Aug. 31.—Not only between China proper and her dependencies, but also among the Chinese provinces themselves, conditions which threaten disintegration become more and more serious as the leaders of the Republican movement fail to reorganize the government and delay in re-establishing central authority. The chaotic condition of China is at present such as would cause widespread dangers, international as well as domestic, if the country were not so favorably isolated from the rest of the world and if the people were not of an exceedingly peaceful temperament. Their conflicts are primarily struggles with money and not with arms.

In the late revolution there were no battles in which more than a few thousand men were engaged and the fighting was generally of a feeble character. Bartering usually took the place of fighting and some of the surrenders of imperialist commanders were the result of monetary payments, while their loyalty might have been retained had the Manchus been able or willing to provide a greater number of silver taels.

The same means today, it is generally believed, would save China from her officials, who, with very few exceptions, are men who at one time or another also held office under the Manchus. Among these officials those who are honest suffer from the racial failing—lack of moral courage—and fear to accept the six-nation's loan with the requirement of foreign control, and the others are working up the national opposition because they desire no supervisor over their system of "squeezes."

Meanwhile Japanese consuls in Southern Manchuria and Russian consuls in Northern Manchuria and in the vast territories beyond the Gobi desert may impose their authority as they will, and the Chinese officials in those border countries can obtain but poor advice and little support from the cabinet in Peking, whose attention is concentrated on maintaining its precarious political position.

In Thibet, to whose sacred city the British have shown their ability to penetrate with a few hundred men, many of the Chinese garrisons have been defeated and driven out, even from Lhasa itself, though the soldiers of the Lamas are little more than an ill-armed rabble.

The deep-rooted prejudice against the foreigner and the fear of him seems to be the greatest factor continuing to hold together the provinces of China proper, which are jealous of one another and sectionally unfriendly. The national government, being afraid to contract a foreign loan and afraid to impose taxes or even in some provinces to collect those instituted by the Manchus, is unable to purchase authority beyond the walls of the capital. Such order as exists is maintained locally and is due chiefly to the peacefulness of the people.

But there is, apparently, no organized party with secession or a counter revolution in mind; nor is there any foreign pressure on the nation except in the so-called dependencies, over which the Chinese have held but nominal control for many years. Conditions in these dependencies affect only a few idealists and not the great uncomprehending Chinese masses.

Nickel Plate Road

Sells tickets, Chicago to New York and return, $27. Boston and return, $26. Reduced rates to other Eastern points. Also variable routes. Liberal stopovers. Inquire of local agent, or address C. A. Asterlin, D. P. A., 515 Metropolitan building, Minneapolis, Minn.

Do you imagine that any worth-while buyer of real estate is going to overlook your ad in this paper? Not unless he is sick abed.

MAX BLOOM AND ALICE SHER,
In "The Sunny Side of Broadway" Coming to the Lyceum.

BIG G Cures in 1 to 5 days unnatural discharges. Contains no poison and maybe used full strength absolutely without fear. Guaranteed not to stricture. Prevents contagion.
WHY NOT CURE YOURSELF?
At Druggists, or we ship express prepaid upon receipt of $1. Full particulars mailed on request.
THE EVANS CHEMICAL CO., Cincinnati, O.

MAKE YOUR PLANS NOW TO GO TO

Minnesota's Bumper Crop Fair

The People's School for a Week and
A Marvelous Offering of Sensational Entertainment

$20.00 WORTH OF EDUCATION AND AMUSEMENT FOR 50 Cents

Something Doing Every Minute for 5,620 Minutes
ON THE
Minnesota State Fair Grounds
SEPTEMBER 2-3-4-5-6 and 7, 1912.

Everybody Is Going to It! Follow the Big Parade!

Seventy Acres of Machinery and Inventions

Over Sixty Per Cent of Minnesota's Area—Pictured in County Exhibits from Forty-Five Counties

Greatest Exhibition of Cattle, Horses, Sheep, Swine, Poultry and Dairy Products Ever Seen

Fruits, Flowers and Women's Work to Interest Everyone

Come and Help to Make Minnesota's Greatest Advertisement More Effective

Five Afternoons of Sensational HORSE RACING
$26,000 in Purses—World's Records—Dan Patch, Minor Heir, George Gano and Dazzle Patch

3 AEROPLANES and 5 BALLOONS LADY AERONAUTS, SIX FLIGHTS and 5 ASCENSIONS EVERY DAY.

On Saturday Afternoon, Sept. 7th, THERE Will Be CHAMPIONSHIP AUTOMOBILE RACES
Barney Oldfield, Disbrow, Endicott, Etal.

MAGNIFICENT PYROTECHNICAL SPECTACLE WITH MARVELOUS FIREWORKS CONCLUSION EVERY EVENING "OLD MEXICO" In Front of the Grandstand

NIGHT HORSE SHOW A Remarkable Society Event for Five Nights in Live Stock Pavilion.

EVERY WHERE AND ALWAYS DURING FAIR WEEK THE BEST BANDS (6) AND ORCHESTRAS (3) WILL FURNISH MUSIC

Remarkable Specialties, Vaudeville and Free Acts—Afternoon and Evening

For Further Information About Attractions, Programs, etc., Write or Phone Advertising Department, State Fair Grounds, Twin City, U. S. A.

SPECIAL DAYS OF 1912 FAIR

MONDAY, SEPT. 2	LABOR AND CHILDREN'S DAY. (All Children under 14 years, accompanied by parents, will be admitted free.)
TUESDAY, SEPT. 3	ST. PAUL DAY (Gov. Wilson is expected to be a guest)
WEDNESDAY, SEPT. 4	DULUTH DAY (Help make this a record breaker)
THURSDAY, SEPT. 5	PIONEERS' DAY (Roosevelt will speak at 11 a. m. and 8 p. m.)
FRIDAY, SEPT. 6	MINNEAPOLIS & SOLDIERS' DAY
SATURDAY, SEPT. 7	AUTOMOBILE DAY (A Grand Farewell)

SOCIAL AND OTHER NEWS OF OUR NEIGHBORS

Nashwauk

Nashwauk, Minn., Aug. 31.—(Special to The Herald.)—W. C. Hart of Crystal Falls, Mich., formerly of Nashwauk, has returned to his former position here as superintendent of the La Rue property.

Miss Ruth Dodson has left for Minneapolis to attend school this fall and coming winter.

John McCollough and family of Windom, Iowa, arrived Thursday and will visit at the home of Mr. and Mrs. Frank McCollough a few days, after which they will leave for the Twin Cities and incidentally visit the state fair.

Paul Sheff has resigned his job at the Hawkins mine and will leave with his family for Superior. Mr. Sheff is one of the pioneers of the village and has a multitude of friends who will regret to hear that he has decided to leave.

The Ladies' Aid of the M. E. church gave a motion picture show and food sale in the Unique theater building Wednesday, which was largely attended and as a result a neat sum of money was netted.

Rev. J. L. Parish and family moved to Hibbing the first of the week where Mr. Parish will superintend the Mahoning school. During the brief residence here of Mr. and Mrs. Parish they have made many friends who regret that they couldn't reside here permanently.

Mr. and Mrs. Max H. Barber visited with friends in Duluth Monday.

Mr. and Mrs. Oscar Johnston and little daughter returned Saturday from a few days' visit in Duluth. They made the trip in their new automobile and report having a very pleasant time.

The Troubadour Orchestral troupe delighted a large and enthusiastic audience Monday evening in the auditorium of the high school.

Nashwauk citizens, who have been spending the summer at Swan lake, are again moving back to town.

Mrs. James Cannon visited with relatives and friends in the Zenith City Wednesday.

James Dorgan is improving every day at the Adams' hospital in Hibbing, where everything possible is being done for him.

Twig

Twig, Minn., Aug. 31.—(Special to The Herald.)—The Twig baseball team defeated the Hermantown team in a hard fought game last Sunday, 5 to 3, on the local grounds. The batteries for the Hermantown team were Peterson and Sutherland and for the local team Clauson and Nickelson.

The Misses Gussie Nordeen and Mabel Larson and Messrs. Burger, Tareldson and Adolph Johnson visited Miss Hulda Mehling last Sunday.

Miss Matilda Nelson of Duluth who has been visiting here for the past week has returned to her home.

Miss Lillie Parrot of Duluth Heights spent a week with Miss Mae Stewart at Caribou lake.

Mr. and Mrs. R. C. Kruschke and friends are spending a few weeks at their cottage at Caribou lake.

A party of Twig and Pike lake young people are spending a week camping at Cloquet river.

Miss Amanda Mehling and Master Herbert spent their vacation at their grandparents, Mr. and Mrs. Moritz Mehling.

The personal property of Gust Wester formerly of this place, was sold at public auction last Saturday.

The dance given last Saturday evening at the town hall by the Twig baseball team was a great success and drew one of the largest crowds ever seen here.

Mrs. P. Wick and children of West Duluth are spending a few weeks with Mrs. Wick's parents at Rosehill farm.

The local schools will open next Tuesday, with the following teachers: Miss Ruth Haigh at the Grand Lake school, Miss Dorothy Olson at the Caribou lake school and Miss Cora Braatten at the Mud lake school.

Edward Sebisky and Clarence Evans, deputy sheriffs of Duluth, were here on business last Wednesday.

Swan Dunberg of Sundby had a crew of men at work baling hay last week.

Mrs. Albert Mehling entertained last Wednesday at her home in honor of Mrs. P. Wick and Mrs. E. C. Mehling of West Duluth. Dainty refreshments were served during the afternoon.

John Monson has a crew of men at work on the Sevillo road for the county.

Miss Margaret Lee of Minneapolis, spent a few days here visiting with Mr. and Mrs. Robert Carlson.

Miss Ida Tretz gave a party last Sunday evening for some of the young people here. Supper was served to twelve guests.

Calumet

Calumet, Mich., Aug. 31.—(Special to The Herald.)—A son was born to Mr. and Mrs. Garnet Odgers.

Mark Train has returned from a two weeks' business trip to New York and Chicago.

Phil J. Furlong has returned from St. Ignace, where he was called by the death of his mother.

Charles Oakes has returned from Marinette, Wis.

Miss Lillian Lounsberry and Frank E. Howe were married Tuesday at the home of Dr. and Mrs. W. T. S. Gregg. The bride is Mrs. Gregg's sister. She has been in charge of the Y. M. C. A. Spa from its institution and has hosts of friends in the Copper country. Mr. Howe is a native of Detroit and is connected with the Associated Press staff. They left for their new home in Detroit.

At St. Anne's church Tuesday morning Miss Celia Lutz and Michael Fisher were married. Rev. Father J. R. Boissoneault officiated. They will reside in Laurium.

Miss Grace Josey, assistant at the Calumet postoffice and Miss Minnie MacDonald, assistant at the Laurium postoffice, have returned from a three weeks' visit to Quebec, Montreal, and the Thousand islands.

The funeral of the late John Weidelman, who was killed while at work in the mine, took place Wednesday with services at the Finnish church, Rev. A. L. Heidemann officiating. He was 36 years old and leaves a wife and four children, also one brother and three sisters.

Charles Warren of Chicago is visiting friends here.

Miss E. Farley has gone to Hibbing to visit friends.

Mrs. Henry C. Keane left Tuesday for Chicago.

State Bank Examiner Matlock was in Calumet this week.

William McArthur left Monday for Duluth.

Louis Strangby has gone to Marinette, Wis., to visit.

Duncan Mackenzie, cashier at the Western Express office, has returned from an extended visit to Canada and Chicago.

Major John Berriman, who has been visiting relatives here, has returned to his post in Indianapolis, where he is a divisional officer for the Salvation Army.

Word has been received here of the marriage today of Rudolph Erickson, formerly of Calumet, but now of Minneapolis, to Miss Sophie Strom of Hoffman, Minn.

Miss Ruth Steckbauer has gone to Minneapolis to visit.

Attorney A. Entenza of Detroit arrived here Tuesday from Indianapolis, where he has been in the interests of defendants whom he represents in the Los Angeles and other dynamiting cases. He formerly resided here.

Herbert Gribble has returned from Negaunee, where he attended his sister's funeral.

Mrs. Joseph Berryman and children of Philadelphia are visiting Laurium relatives.

Miss Jessie Andrews has gone to Des Moines, Iowa.

Rev. Father Parenti of St. Mary's Italian church has gone to New York.

Miss E. Farley has gone to Hibbing, Minn., to visit with friends.

Mrs. Henry C. Keane left Wednesday for Chicago.

William McArthur has gone to Duluth and other points in Minnesota.

Louis Straugby left Wednesday for Marinette, Wis., to visit.

Miss Violet Asler has gone to Detroit to visit.

John Anderson has gone to Duluth for two weeks.

Mr. Charles Lang and family have returned to their home in Hoboken, N. J., after spending two weeks visiting at the home of Rev. Herman Beck.

George Bessor has gone to Chicago for several days.

William Wareham has gone to Iron Mountain and Superior.

Arthur Jonas has returned from Philadelphia, where he spent the past eighteen months. He will again reside in Calumet.

James D. King, who has been visiting his uncle, Harry R. King, has left for the Toronto university. He was graduated with honors from the university in June and this year will become a member of the faculty.

Dominick Vairo, John Leary, Dave Levesque, Bruce Paton and Albert Ethier left Tuesday by boat for Marquette, from where they will tour in Mr. Vairo's automobile to Chicago, then to Detroit. They will be gone three or four weeks.

Attorney John Shields of Detroit is visiting his parents, Mr. and Mrs. J. C. Shields.

John W. Nekervis and Miss Mary Jane Weir were married Thursday morning. After a wedding trip on the lakes they will reside on Kearsarge street, Laurium.

A marriage license was issued this week to Guy St. Germain and Miss Lucille Hirsch.

Keewatin

Keewatin, Minn., Aug. 31.—(Special to The Herald.)—Judge McEachin and Village Trustee Cochran transacted business in Hibbing Monday.

Wm. Fernandez has accepted a position as carpenter at the Mississippi mine.

Eric Johnson of Bovey was a business visitor here Tuesday.

Tom Johnson, superintendent of the water and light department has moved with his family into the Conte residence.

H. B. Hollenbeck left for Fargo, N. D., Wednesday where he has accepted a position.

Prof. W. K. Norris and bride arrived Monday evening and are busy arranging their furniture in the Johnson cottage.

Mr. and Mrs. F. V. Wakkinens spent Sunday with relatives and friends in Bovey.

The concrete reservoir has been completed by Contractor Lofberg.

Village Clerk Roberts was a Nashwauk business visitor Saturday.

Judge McEachin, W. A. King and E. L. Cochran attended a meeting of the school board held in Nashwauk Wednesday evening.

Mr. and Mrs. Frank Fink is spending a few days visiting with relatives and friends in Duluth.

Mesdames Roberts and King were Chisholm visitors Monday.

The village council will hold its regular monthly meeting in the village hall next Tuesday evening when much important business will be transacted.

Midway

Midway, Minn., Aug. 31.—(Special to The Herald.)—Mrs. Adolph Thorberg and Miss Hilma Thorberg made a business trip to Duluth on Monday.

Mr. and Mrs. Charles West and Mr. and Mrs. P. Bever and daughter, Dorothy, all of West Duluth, spent Sunday here, the guests of Lewis F. Hill.

Henry Norman, who is a candidate for the Democratic nomination for county commissioner in the Fifth district, has been doing some canvassing in West Duluth, Proctor and Adolph during the week.

Miss Hilda Pullen of Minneapolis visited at the Lackil home lately.

Fred Hendrickson has a crew of men repairing the Pike lake road and Pine Hill road under the direction of County Commissioner Overton.

Adolph Nolin has gone to Stephen, Minn., to work for a dredging company.

William Langslow of West Duluth has purchased ten acres of the Swanstrom estate in section 8, 49-15. Mr. Langslow says he will soon retire from business and go to farming and chicken raising.

Miss Maria Pearson, formerly housekeeper for Frank Johnson has gone to Deer River.

L. Danico of Duluth passed through here Monday en route to Thomson, Carlton, Atkinson and Mahtowa.

Miss Kathryn Runquist of Fond du Lac has been the guest of Miss Hilda Erickson this week.

At a special meeting of the building committee for the new Lutheran church it was decided to build out of concrete blocks instead of brick, as was contemplated.

Independence

Independence, Minn., Aug. 31.—(Special to The Herald.)—Melvin Cherrie of Pine City visited here this week.

Fred Haakensen of Duluth spent Sunday at his home, Riverside.

William G. Berbig of Duluth visited here last week.

Miss Huldah Haakensen of Duluth Heights arrived here Thursday to remain for an indefinite time.

Mrs. E. Kuhlmey and daughter, Lillie, returned Tuesday from a week's stay in Minneapolis.

F. U. Mable was in the Zenith City Wednesday.

Miss Lillian Haakensen visited at her home here this week.

Mrs. Paul Kalkbrenner and son, Sherman, of Duluth visited with relatives in Northland, a few days.

Misses Lillian and Ida Haakensen will leave Saturday for a trip to the Twin Cities and other Southern points in the state.

The local schools will open Tuesday, Sept. 3. Miss Anna Weidt of St. Paul will teach the Lincoln school and Miss Amy Jones of Minneapolis for the Shipley sechool.

Misses Dagny and Jennie Berkland returned Thursday from Duluth.

Walter Kuhlmey and Olaf Stenstad of this place left recently for Winnipeg, Can., where they will locate.

Mrs. Tom Olson returned to Duluth Monday.

A special town meeting for the purpose of distributing money for the town roads will be held at the Lincoln school, Sept. 7.

Ernest Kuhlmey, Jr., spent several days fishing up the Cloquet river this week.

Axel Berkeland was on a business trip to Virginia Monday.

Misses Camilla and Helen Paulson are visiting in Duluth this week.

The Ladies' Aid Society of the Northland church will hold their annual bazar and festival at the Northland schoolhouse, Labor day, Rev. J. H. Stenberg of Duluth will be present to hold services in the afternoon.

John Kwapick of Duluth spent a week's vacation at his farm here.

Baudette

Baudette, Minn., Aug. 31.—(Special to The Herald.)—George Shulin was brought before Judge Schmidt Thursday. He was fined $20 and the costs for discharging firearms within the village limits.

H. Proctor and daughter of Pinewood were visiting in town Wednesday.

While at the lake Sunday Percy Williams fell overboard from the launch Gull and had it not been for the prompt action of E. C. Middleton would have been drowned.

Miss Anna Campbell returned Tuesday from a three weeks' visit to Winnipeg with friends.

Dan Curry and daughter of Kalamazoo, Mich., are here on a visit to his brother, H. C. Curry, and family.

James Setterholm, son of A. G. Setterholm of Frontier, left Monday for Manitoba Junction where he will attend college.

Work will be commenced next week on a ten-room addition to the Baudette hotel. When completed Proprietor F. H. Slipp will have one of the very best hostelries in the north country.

A. G. Setterholm left Tuesday for St. Paul where he will spend the coming months with his brother and sister of that city. While en route he will visit with a son who is employed with the Oliver Mining company at Virginia, Minn.

Sheriff A. B. Hazen is in town serving summons and subpoenas for the coming term of district court at Bemidji, and incidentally to solicit support for his candidacy for re-election at the primaries.

The Northern Beltrami county fair will be held at Baudette on Sept. 10 and 11. Many prizes are offered for various grains and vegetables.

The local schools will open for the fall semester on Tuesday, Sept. 3

J. W. Jowett of Warroad is spending a few days in town looking after the telephone business.

Ole Clementson of Clementson was down for the day Thursday.

Wesley Erskine of Winnipeg is spending a couple of weeks visiting his parents of this city.

F. M. Sweigert of Cedar Spur spent Friday and Saturday in town.

Rev. Frank Dumouiin went to Badger on Saturday to hold services.

Andrew Johnson of Bemidji, and a candidate for sheriff of Beltrami county, is spending a few days in town.

E. Moorehead and C. E. Lewis were passengers for Warroad on Saturday last.

Mrs. O. Bisbee returned Monday from a visit to her daughter, Mrs. Dr. Coch of Blackduck, Minn.

Mr. S. S. Carlton left Monday evening for a visit with relatives at her old home at Omaha, Neb.

H. B. Imsdahl, candidate for county commissioner from Pitt, spent a couple of days in our village this week.

The fight for county commissionership of this, the second district of Beltrami county, is waxing warm, there being five candidates in the field.

I. R. Severtson and Carl Gjelhaug of Crookston, both former residents, are in town soliciting life insurance.

Iley T. McDonald left for Fargo, N. D., where he will spend a ten-day vacation with friends. Z. A. Severtson is taking his place as cashier at the Canadian Northern station.

The new storage of the Duluth Brewing and Malting company is fast nearing completion and will soon be ready for occupancy.

Bert Cummings has started a new dray line in town.

Joseph Galard has just completed a fine new home on his place near town.

A. J. Hilden is in Crookston where he is acting as a witness for Mrs. Gustad and Lloyd Porter, who are proving up on their homesteads.

The launch Gull took a party to the lake Sunday. A very fine repast was served by Mesdames George E. Ericson and William Coutts and Miss McLaren.

Martin Galshut, candidate for judge of probate, is spending a few days in town.

Aitkin

Aitkin, Minn., Aug. 30.—(Special to The Herald.)—A. M. Gagen has taken a position as manager of a store and lumber yard at Orr, N. D., and has moved his family to that place.

Peter Pederson has closed his meat market here and gone to Crosby as manager of a shop in that village.

Mrs. Vern Sugrue of Cuyuna has been visiting Aitkin friends.

Mrs. M. Krech is enjoying a two weeks' outing at Bay Lake.

Mr. and Mrs. John A. Smith have gone to Bornstad, N. D., and will reside on their farm.

Miss Rhue Young and Miss Myra Seavey were Duluth visitors last week.

E. M. Foley has moved his stock of goods into his building adjoining the Willard, which was recently vacated by E. Burleigh, who has gone to Minneapolis.

Mr. and Mrs. George Falconer of Merrill, Wis., who were Aitkin residents several years ago, were guests of Mr. and Mrs. D. M. Falconer the first of the week.

Mr. and Mrs. George Wagner and children of Iowa, who camped at Cedar Lake last year, arrived here last week in their automobile and are again camping at the Halbkat place.

Mrs. W. F. Edelbrock entertained a company of ladies Friday afternoon in honor of Mrs. Trudgeon.

Earl Cowan and Miss Polly Osterheim, daughter of Mons Osterheim, of Spencer, were married last Saturday in the court house, Judge Williams performing the ceremony.

During the severe storm Tuesday night a number of shade trees were blown down and three windows on the north side of the high school building were blown in and shattered.

Fred Blais has returned from a visit to his old home in St. Henri, Que.

Mr. and Mrs. Ole Hanson of Baudette are visiting Aitkin friends.

Mr. and Mrs. Walter L. Eisenach have returned from their wedding trip and have gone to housekeeping in the O'Neil house on the South side.

A. L. Elmquist has returned from a two weeks' vacation spent at his home in Litchfield.

F. P. McQuillin and daughters returned Wednesday from an automobile trip to the cities and Southern Minnesota.

A second consignment of trout fry from the state fish hatchery was received last week by the Commercial club and planted in the tributary streams of Cedar Lake.

The families of T. R. Foley and B. R. Hassman, who have been occupying their cottages at Cedar Lake during the summer, have returned to their home in town.

Mrs. E. D. Goward has returned from a visit with her mother in Brainerd.

Mrs. I. W. Allcott has moved to Minneapolis.

Rev. and Mrs. J. M. Stewart are assisting Rev. J. J. Wittsup in revival meetings in Cutler.

Mrs. C. T. Fairbairn of Birmingham, Ala., is a guest at the home of her brother, J. L. Spalding.

Miss Barker, a former Aitkin teacher, was a guest of Mrs. Fred Heft last week.

Mr. and Mrs. S. H. Hodgeden and W. Byerla motored to Minneapolis Sunday.

Harry Harper of Hamline, Minn., is here visiting his father, D. W. Harper.

Mrs. Edith Armstead has rented her residence on East Birch street to J. D. Matsch and will move into rooms over the Wakefield store.

W. H. H. Gee, wife and granddaughter, Miss Wanda Yager, of Pine City, have moved into Aitkin and are occupying the Sickner house on Birch street.

Dr. D. J. Murphy is spending the week in the cities.

Miss Grace Lewis of Crosby is visiting Aitkin friends.

Misses Mabel and Esther Larson entertained a company of young people at the home last Saturday evening.

Misses Ruth and Esther Foley entertained a number of the young people at their summer home at Cedar Lake Tuesday evening.

Mrs. C. D. Chute and family have gone to Kewanee, Ill., to make their home.

Hallock

Hallock, Minn., Aug. 31.—(Special to The Herald.)—Mrs. R. B. Johnson and children have returned from a camping trip at Lake Bemidji.

Mrs. C. O. Ofsthun and children, Francis and Willard, of Karlstad, are visiting Mrs. Ofsthun's mother, Mrs. Peter West.

Monday evening, Sept. 2, Miss Clow, a student of elocution at St. Agathis college, at St. Paul, assisted by local musical talent, will give an entertainment for the benefit of the Presbyterian Sunday school at the church.

Miss Elpha Hultgren of Kennedy is in Hallock at present, employed as dressmaker.

Little Gertrude Bennett is seriously ill with pneumonia.

Daney Carey has returned to his home at Ayesbury, Sask., following a visit with the Walter Kinshella family here.

Mr. and Mrs. Jim Toms of Le Mars, Iowa, were the guests of the Hallock Land company the first of the week.

Mrs. A. J. Ferguson is entertaining Miss Edythe Carther of Northcote this week.

Roseau

Roseau, Minn., Aug. 31.—(Special to The Herald.)—Oscar Sonsteng of Jadis township is the winner of the trip to the state fair as the result of the best essay in the contest in this county.

Mr. and Mrs. Alfred Pearson arrived this week from their home at Anaheim, Cal., for a visit with Postmaster and Mrs. Pearson.

Hon. G. H. Mattson of this city was one of the speakers at the celebration of the fiftieth anniversary of the battle of Fort Ridgeway, which was held at New Ulm this week. E. E. Billberg from here also attended the exercises.

A baby boy was born to Mr. and Mrs. P. O. Christensen Friday.

Miss Lillian Norin has gone to New York to finish her musical studies. An informal dancing party was given by some of her friends before her departure.

L. F. Rice is away in the southern part of the state on business connected with his real estate.

Misses Florence and Mabel Rice are holding down homesteads in the township of Penturen.

Warren

Warren, Minn., Aug. 31.—(Special to The Herald.)—G. O. Gross is expected home this week from a two weeks' trip to Idaho and Oregon.

D. Farrel has gone to his old home in Iowa to attend the home-coming of all the old residents and people born there, which is being held there this week.

Ralph Powell has decided to attend the state university this fall and he left Sunday evening for Crookston, where he will visit on his way to Hamline. He will also visit at Superior.

Misses Clarice and Synneva Grindeland are back from Litchfield, where they attended the wedding of Clara Nelson to S. E. Hodges, superintendent of the Litchfield schools. Miss Clarice will teach at Litchfield this fall.

L. A. Beuche has returned from an extended trip through Canada.

Prof. C. E. Sjostrand is very busy collecting samples for the Marshall county state fair exhibit to be held in St. Paul in September. At present his search is taking him in the vicinity of Fork.

William Juring, the tailor, is having a French dry cleaning machine installed in his shop.

Miss Clara Bakke is spending her vacation from her duties at the Reyleck store at Crookston with friends in the city.

Mrs. S. Ashlund of Lake City left Friday for a visit with a daughter and two sons at Glenburn, N. D. While in Warren she was the guest of her daughter, Mrs. C. E. Sjostrand.

Miss Tullars' piano pupils gave a recital to a large number of their friends Thursday.

Brookston

Brookston, Minn., Aug. 31.—(Special to The Herald.)—Carl Larson, who has been assisting his father building two new school houses near Virginia, was injured the first of the week when a piece of steel ceiling fell and struck his arm, cutting a bad gash. He came home to spend a few days to recover.

Henry Harrington, who has been telegraph lineman on this division of the Great Northern for several months, left Saturday for Missouri, where he will locate permanently.

John Bjorlin was here from Superior this week. Mr. Bjorlin is now engaged in the mercantile business, having recently purchased a store in the East end.

Charles Kauppi, who is a candidate for county commissioner from the Fifth district on the Republican ticket, was the guest of Matt Miettunen this week.

Mrs. Ira Filming and daughter, who were guests of P. A. Banta and family for several weeks, have gone to Wisconsin for an extended visit with relatives and friends.

Oliver Olson was in Cloquet Monday securing aid for a troublesome boil, which marred his facial appearance and caused him considerable annoyance.

Albert Overton, commissioner from the Fifth district, was looking over the work being done on the Stevens and Duff roads this week.

Misses Jennie and Hulda Anderson returned to Floodwood this week, after spending the past two months here in the employ of Mrs. M. Brittany.

Mrs. Lindsay of Superior and Mrs. La Rue of Ironton, Wis., were guests of Mrs. Ed. Donley Wednesday.

Mrs. Thomas Harri is receiving a visit from her father, who arrived from Ely Thursday.

Miss Grace Hanneman, teacher of the primary grades of the local school, last term, has been spending the week among Brookston friends. Miss Hanneman has been in Duluth during the summer and will return there in a short time to attend the normal.

Chris Lee, who spent the greater part of the summer at Knife River in the employ of the Virginia & Rainy Lake Lumber company, was visiting with his Brookston friends Saturday and Sunday.

Miss Lydia Carlson of Cloquet, who has been engaged to teach the primary grades of the local school the coming term, was in the village Tuesday, making preliminary arrangements for the opening of school on Sept. 9.

Miss Mamie Perrine of Floodwood has accepted a situation at the Sherman house.

Ralph Hornbeck and Walter, operators at Congo, will leave this week for Minneapolis to spend a few days at the state fair before entering school for the winter.

H. E. Plummer, who conducts the Alhambra hotel at Floodwood, was transacting business in the village this week. Mr. Plummer has purchased the fixtures in the W. A. Epperson store and will engage in the mercantile business in his home town.

Prof. H. E. Osborn and family returned to Minneapolis this week, after spending the past two months at their summer home, three miles from town.

H. Goodson, night cook at the Perkins restaurant, has moved his household goods from Duluth, and will take up his abode here. Mrs. Goodson joined him this week.

Miss Florence Dunphy departed Thursday for Virginia, Minn., where she will reside with her aunt, Mrs. Ed. Walsh, while attending high school.

Ed. Donley returned Thursday from a few days' trip to West Duluth and Proctor in the interest of his candidacy for commissioner from the Fifth district.

Mesdames August and Ed. Johnson and Messrs. Emil and Henry Johnson of Duluth were the guests of local relatives this week.

A. F. Hutchins and F. L. Banta spent a few days of the week looking over some timber tracts north of the village.

Miss Victoria Eklund returned Wednesday from a few days' stay at the home of her sister in Superior.

The members of the M. E. Sunday school enjoyed a picnic at Larson's homestead Friday.

James McNeil, local yardmaster for the Great Northern, was in Cloquet Saturday afternoon.

Miss Mayme Lee of Barnum is visiting with her sister, Mrs. H. F. Colson.

A valuable cow belonging to W. C. Garland was killed by a Great Northern passenger train Thursday.

Hinckley

Hinckley, Minn., Aug. 31.—(Special to The Terald.)—Charles M. Orr, who has managed the Commercial hotel for nearly a year, will leave about the middle of next month and go to Hamilton, Ont., where he expects to engage in some business.

The Presbyterian Ladies' aid that was to have met with Mrs. Best yesterday, will meet Sept. 5 instead.

The Ladies' Aid of the Swedish Lutheran church will meet next Thursday afternoon with Mrs. Nels Anderson.

Mrs. W. H. Noble has been seriously ill this week, but is now better. Wednesday Mrs. Tilbury came up from Minneapolis to remain about a week and help in caring for her.

Rev. Peterson of Wilmar will preach at the Swedish Lutheran church Saturday at 10:30 a. m. Mr. Peterson was here for eight years before the fire and at the time of the fire, and is well known.

John Von Rueden says his winter wheat went twenty-eight and one-half bushels to the acre and his oats fifty-five. Joe Tew threshed 153 bushels of winter rye from 5 acres; Chris Opsahl received an average of forty-three bushels of oats from thirteen acres and says that on five acres of this the crop was very poor and that part of the field should have been into grass, it was not in condition for grain.

The Clover Leaf Land & Cattle companyq report the sale this week of pany report the sale this week of Lindgren of Duluth, who will move here in the fall.

Iron River

Iron River, Wis., Aug. 31.—(Special to The Herald.)—The schools will open next Tuesday, Prof. Henry C. Leister of Menominee Falls, Wis., will succeed Prof. V. T. Thayer as supervising principal. Miss Roycroft will again teach German, English and history and Miss Potts will again have charge of the teaching of mathematics and sciences. Miss Rose Barrett, who taught here a few years ago, will return and have charge of the English grade. The other grade teachers are: Seventh, Miss Stella Crosley of Battle Creek, Mich.; fifth and sixth, Miss Ruth Crist and Miss Josie Taylor; third and fourth, Miss Erna Frye of Menominee Falls, Wis.; first and second, Mrs. Grace Wells; first grade and beginners, Miss Bessie McComb; third and fourth, Margaret McDonald; first and second grade beginners, Miss Mary Redmond.

A special election will be held here Tuesday, Sept. 17, for the purpose of determining and fixing the saloon license fee. A petition signed by twenty-six electors asking that such an election be held has been filed with Town Clerk Daniels. In the town of Iron River the license fee has been $200 for many years. Under the new law the fee may be fixed at either $200, $350 or $500.

It is expected that the fair this year will eclipse anything of the kind previously held in this section. Interest in the fair increases as the time draws near.

Alfred Hawkins, a woodsman, employed at the Hines' camps at Loraine was injured Thursday while skidding logs. He was brought to this city and taken to Ashland. Mr. Hawkins' home is in Radison, Sawyer county.

Howard Barnes, son of George S. Barnes, was thrown from a wagon by a team running away and suffered a fracture of the bones in two places in one of his legs. Dr. Tarter was called out to Barnes' farm and set the leg, and the patient was brought to this city and taken to St. Joseph's hospital.

Word has been received here of the marriage of Clarence Bouffloux and Miss Hattie Joyal at Couer d'Alene, Idaho, on Sunday, Aug. 18. Mr. Bouffoux is field bookkeeper for a large contracting firm, which is engaged in railroad construction work in the Canadian Northwest.

Mrs. James H. Tomlinson entertained at her home last evening in honor of her neice, Miss Carrie Docherty of Winlock, Wash..

The stockholders of the Farmers' Produce exchange held a meeting in this city last Saturday afternoon for the purpose of devising means for finishing the warehouse which was partly constructed last year. A committee consisting of W. E. Tripp, H. C. Hall, C. D. Rogers, Isaiah Kallanien and George Vester was appointed to solicit funds.

Born, to Mr. and Mrs. Frank Joyal, Aug. 24, a son.

Chairman Antonson of Orienta was in the city yesterday.

James Riley transacted business at the Twin Ports last week.

Mrs. Dan d'Aoust and son, Raymond, of Cloquet, Minn., are visiting in this city.

Louis Zimmerman returned last week from Buffalo, N. Y., where he spent several weeks visiting with friends.

Miss Judith Hedquist left yesterday for Minong, Wis., where she has accepted a position as teacher in the primary department.

Mrs. George A. Richards left Tuesday morning for her home in Hill City, Minn., after spending a few days visiting with friends in this city. Miss Myrtle, who spent some weeks here, accompanied her.

District Attorney Alvord was in the city yesterday en route to his home from a trip in the northern part of the county.

Will Richardson, who is attending the New Era Business college in Superior, came home last Thursday evening and is spending a week visiting here.

Charles Duke and family left Tuesday evening for Buffalo, N. Y.

Mr. and Mrs. Robert Roberts left Monday afternoon for Sparta, Wis., where they will visit with relatives.

T. A. Loveland of Minneapolis was in the city for a few days the latter part of last week.

The Iron River Gun club is planning on conducting a tournament during the Bayfield county fair.

John J. Rhoades came down from Duluth this morning and will visit with friends for a few days.

Miss Genevra Williams returned the first of the week from a two weeks' visit with relatives at Winton, Minn., and Superior, Wis.

Gilbert

Gilbert, Minn., Aug. 30.—(Special to The Herald.)—The Cupid club of Gilbert young ladies entertained at a bundle shower Thursday afternoon for Miss Mary Brodnik, who is to be married Sept. 4 to Andrew Cherne. Both young people are popular in Gilbert and are the recipients of many congraulations. They will take a short honeymoon trip and on their return will make their future home in Virginia, where the groom has his largest business interests.

The wedding of Alfred Hall of Gilbert and Miss Elizabeth Munn has been announced to take place Sept. 11 at Crookston, Minn., the home of the bride. Mr. Hall has purchased the residence formerly owned by J. B. Thompson and has had a heating plant installed. After a short trip Mr. Hall will bring his bride to Gilbert to live. Mr. Hall is cashier of the First National bank and during his stay in Gilbert has won a host of friends, who wish him and his bride a happy married life.

Benjamin Hoyer, traveling passenger agent for the Duluth & Iron Range railway, was in Gilbert Thursday.

Joseph Benson will entertain the boys of the Schley and Gilbert fire departments next week at an informal party.

Tony Lapp and Rudolph Schusterich went to Duluth last week and purchased some land near Lester Park.

The Methodist ladies' aid held an experience social Wednesday afternoon and evening in the Rubenstein building. Ice cream and cake were served to a large number of people.

Miss Helen Booth, who has been visiting her sister, Mrs. A. J. Trudeau, returned to her home in Hibbing Monday.

A. T. Kennedy of the Schley engineering staff returned Monday from a two weeks' vacation at points in Southern Iowa.

Misses E. C. Jones, H. S. Sherman, W. H. Rademacher, P. R. Cosgrove and D. M. Mauser are in Duluth attending court.

Homer Hursh returned to Gilbert Wednesday.

Mr. and Mrs. E. A. Voss returned to Gilbert Thursday.

Mrs. D. E. Sullivan and daughters, Isabal and Margaret, went to Virginia Thursday.

Harry Lindahl, formerly with the Cook County State Bank of Grand Marais, has accepted a position in the First National Bank of Gilbert.

Orton Hall is leaving Gilbert to attend the University of Minnesota at Minneapolis, where he will take up the study of law.

Rev. Father Prinat made a trip to Duluth this week.

W. J. Wallace is inspecting the concrete bridge being built for the Missaba Mountain township at Virginia.

Among Gilbert people who attended the county fair at Hibbing were Mrs. Ernest Coombe and family, George Connors, William Hogan and P. Larriton.

Miss Viola Kieren entertained Friday afternoon in honor of her friend, Miss Ethelyn Muck of Negaunee, Mich., who is about to return to her home.

J. A. Kirkwood of Duluth was a business visitor to Gilbert this week.

The Rebekahs met yesterday afternoon at the home of Mrs. J. A. Juten for the purpose of organizing a sewing society.

The Methodist congregation has purchased the St. Joseph's Catholic church and it is now being moved to the Methodist lots on the corner of Ohio avenue and Summit street. Ground has been broken and a foundation will be built. The St. Joseph's parish have begun to erect a new church on the site vacated by the old one and the plans call for an edifice that will be a credit to Gilbert. Until the new church is completed both the Methodists and Catholics will hold services in the old church.

A. B. Shank of Biwabik visited Gilbert Thursday.

Miss Malvina Archombeau and Miss Angelina Slyckar were in Gilbert Sunday.

G. H. Swan of Duluth was a Gilbert visitor this week.

August Isaacson and son, George, left last week for a visit through the Nevada mining districts.

Mesaba

Mesaba, Minn., Aug. 31.—(Special to The Herald.)—Mr. and Mrs. Gust Myran of the Stephens spent Sunday with Mr. and Mrs. M. Gibeau.

E. Johnson of the Adriatic was in town Tuesday.

M. Gibeau drove to Aurora Saturday.

C. Fortier of Ely was in town on business Tuesday.

Mr. and Mrs. E. L. Smith drove to the Adriatic Sunday.

F. B. Myers of Biwabik was in town on business Tuesday.

Mrs. James M. Frink and children returned to her home at Duluth Monday, after spending a week with Mr. and Mrs. M. Gibeau.

Mr. and Mrs. William N. Canfield and son, Chester, were at Duluth a few days visiting friends.

Rev. Father Pirnatt and Mr. McKenzie called on Mr. and Mrs. M. Gibeau Sunday.

James Moriarity, marshall, was at Virginia one day this week.

William N. Canfield drove to Aurora Wednesday to attend a school meeting.

Mrs. William Mudge of the Adriatic was in town visiting her parents, Mr. and Mrs. E. L. Smith, Thursday.

Iron Mountain

Iron Mountain, Mich., Aug. 31.—(Special to The Herald.)—Mr. and Mrs. Thomas H. Barron, residents of Iron Mountain for more than thirty years, will leave next Sunday evening for Douglas, Ariz., where they will make their future home. En route, at Chicago, they will be joined by their son, Harry, and family of Ironwood, who also expect to locate in the Arizona town.

A large number of Iron Mountain people visited Spread Eagle last Tuesday for the purpose of congratulating H. D. Fisher upon his eightieth anniversary. Mr. Fisher is hale and hearty.

There was about sixty clergymen in the city this week in attendance at the annual northern conference of the Swedish Methodist Episcopal churches, which includes the states of Michigan, Wisconsin and Minnesota.

Rev. Otto F. Tornquist, who preached his farewell sermon at the Swedish Baptist church last Sunday, left the same evening for his new charge at Hardville, Neb.

Mrs. A. H. Fisk and children will leave in a few days for Minneapolis to join Mr. Fisk, who was recently appointed assistant general manager for the Western Union Telegraph company, with headquarters in that city.

Miss Gladys Parmelee returned to Virginia, Minn., Aug. 29, after a month's visit in the city, the guest of her cousin, Miss Edna Parmelee.

John Uno Senebinus of Duluth, who has charge of all the exploratory work of the Oliver Iron Mining company, spent several days in the city.

Lawrence Barnet of Ishpeming, who has been a guest at the home of Charles T. Hampton, left last Monday evening for Detroit, where he will practice law.

Mrs. Charles E. Lawrence and daughter, who have been spending the summer at their cottage at Chicogan lake, are expected home Saturday evening.

Miss Esther Seibert will leave next Sunday evening for Eveleth, Minn., where she holds the position of supervisor of domestic science in the public schools.

Mesdames Edson D. and Fred E. Parmelee entertained friends at the Golf clubhouse Friday afternoon in honor of Mesdames Langdon and Kennedy.

Mr. and Mrs. Otto C. Davidson and their sons, and their guests, Mr. and Mrs. Edward E. Brewster, arrived home last Saturday evening from Sylvania lodge, where they spent a month.

Miss Mary Hampton arrived home Monday evening from a month's visit with relatives and friends in Marquette.

Mr. and Mrs. George J. Eisele and children left last Monday evening for Marquette, where they boarded a steamer for a lake trip to Cleveland and return. Several weeks will be spent with relatives and friends in the Ohio metropolis.

Mrs. J. Russell Jones, who has been visiting her sister, Mrs. Edward G. Kingsford, for several weeks, has departed for her home in Port Arthur, Ont.

Staples

Staples, Minn., Aug. 31.—(Special to The Herald.)—Mrs. Geo. Harter left for Duluth Saturday to visit relatives and old friends for a week.

A number of friends of Mr. and Mrs. C. C. Spencer gave them a farewell party Wednesday and over eighty were present at dinner.

D. L. Frazier, proprietor of the Evergreen Dairy, has closed a deal with S. Dower, Sr., for the rent of his dairy farm a mile north of the city for another term of years and will continue in the dairy business.

Mrs. Minnie Toms departed Monday for Hibbing to visit a number of weeks with her daughter, Mrs. Thomas Kavanaugh. She was accompanied by her daughter, Mrs. Jessie Rahrick of Carrington, N. D.

Miss Madge Lackey, a niece of Mr. and Mrs. R. H. Minor, arrived Saturday from Swanville and after a day's visit at this place left for Judith Gap, Mont., where she has other relatives.

P. M. Immel of Sykeston, N. D., arrived Saturday and visited his friend, A. H. Swartzendruver, manager of the local creamery. He left Sunday afternoon on a trip to the Twin Cities.

C. A. Quance and family were in from Moran Tuesday morning, on their way to Bungo town, in Cass county.

Miss Ethel Reid returned Sunday from Little Falls, where she underwent an operation for appendicitis a couple of weeks previous. She is getting along as well as could be expected.

Mrs. Clem. Stafford of Seattle arrived Sunday to visit relatives in Staples. She is an aunt of Engineer Weston and Mrs. Allen Byant, of this place. From here she will go to Minneapolis to visit her son.

Postmaster Russell Marsh of Philbrook was in the city Saturday to see if he could find an experienced person to take charge of the postoffice at that place while he and his deputy and other members of the family were off for an outing this fall. He was accompanied by James Wipson.

Miss Irene Hoffoss left for Minneapolis the first of the week on a visit with the family of her aunt, Mrs. B. F. Chadbourne.

Mrs. H. F. Pratt of Zimmerman, Minn., arrived Saturday and visited a couple of days with Mr. and Mrs. Henry Swanson.

Miss Mabel Kvenvolden of Fertile arrived Saturday and visited until Monday noon.

Smithville

Smithville, Minn., Aug. 31.—(Special to The Herald.)—Mr. and Mrs. H. J. Hogeboom, who spent three weeks here the guest of Mrs. Hogeboom's sister, Mrs. J. G. Brink, left for their home in Winnipeg Saturday.

Miss Eileen and Ethel Mahoney left for Eau Claire, Wis., where they will spend a month with their grandparents, Mr. and Mrs. Ira Mahoney.

August Neubauer, who spent his vacation in San Francisco, Cal., returned home Monday.

School will open Tuesday for the fall term. Miss Helen Renstrom will teach the upper grade and Miss Clara Anderson the lower grade.

Mrs. Charles Strand, Mrs. August Jacobsen, Mrs. Charles Gustafson, Misses Mae Gustafson, Margaret Strand, Master Standley Gustafson and Roy Jacobsen of New Duluth were the guests of their sister, Mrs. Edward Johnson Tuesday.

Mr. and Mrs. Frank Brandt and daughter of New Duluth were here Sunday.

The many friends of Jerome Mahoney were surprised to learn of his marriage last Saturday to Miss Rosa La Coe of Crookston. They went to Red Lake Falls, where the marriage took place. Mr. Mahoney is clerk in the Great Northern railroad office at Crookston. He was formerly a resident of this vicinity.

Mr. and Mrs. J. G. Brink spent Friday in Superior, Wis., the guest of friends.

Mrs. Charles Lundquist and daughter, Lillian, spent the last of the week in Duluth.

A number of students have arrived here to attend the Finnish college, which will open Nov. 1. There will be a large attendance this year. One of the instructors moved his family here Monday and several others are expected before college opens.

Albert Swenson, who spent the week here with his family at Spirit Lake returned to his farm at Lake Nebagamon.

Miss Kathrine Neubauer will be one of the teachers at Nashwauk.

Born, to Mr. and Mrs. Frank Leary, a daughter.

Miss Amelia Nelson and Miss Nette Amundsen left for St. Paul, where they will spend a week at the state fair.

Hibbing people have purchased a lot near the schoolhouse and are going to erect a building on it next month.

Mrs. John A. Gustafson and son, Roy, who spent the past month with friends in Marquette, Mich., returned home.

August Vergetz has the contract for laying the sidewalk at Gary. This has been a busy week at Gary and Norton addition. Parties from the range and other outside points have bought up a lot of real estate there.

V. A. Dash spent Thursday at New Duluth with friends.

Wilfred Boyd spent the last of the week at Alborn, Minn., the guest of friends.

August Lindquist spent the last of the week in South Superior, Wis., the guest of his sister, Mrs. George Bushnell.

Rev. C. W. Emery of Duluth will hold services in the Methodist church Sunday evening at 8 o'clock. Sabbath school at 10:30 Sunday morning.

The younger set had a marshmallow roast Friday evening on the tennis grounds on Grand avenue. A very enjoyable time was had.

James Harte and son of Duluth were out here Monday looking over their ice house at Spirit Lake.

Mrs. Thomas Hanson and daughter, Edna, of West Duluth, were the guests of Mrs. A. G. Renstrom Wednesday.

SOCIAL AND OTHER NEWS OF OUR NEIGHBORS

Mrs. Hanson left for Sawyer, where she will spend the winter on their farm.

The Christian Endeavor society will meet Sunday evening at the Methodist church at 7 o'clock. At a meeting of the Duluth society they decided to hold a union here in Harvey Webb church Oct. 5.

Negaunee

Negaunee, Mich., Aug. 31.—(Special to The Herald.)—Joseph Hedman and Miss Louise Muck went to Marquette last Monday afternoon and were quietly married. The bride returned to her home in Negaunee and the bridegroom continued on the train to Humboldt where he is employed as timekeeper for the Breitung interests. The news of the event was not made known until Wednesday afternoon, when Mrs. Hedman told her parents. The bride is a daughter of Mr. and Mrs. Hugo G. Muck on Cyr street, and is one of the best known young ladies in the city.

John Johnson returned Thursday from Coleraine, Minn., where he has been visiting relatives for some time.

Andrew Lindquist finished putting in a new floor in the basement of Chris Johnson's building on Gold street.

Misses Lalla and Mabel Carroll left Thursday for Detroit, where they will teach school the coming year.

Mr. and Mrs. John Shea left Thursday morning on their return to their home at Los Angeles and there was a large number of their friends at the depot to bid them farewell.

Mr. and Mrs. C. T. Nehf of Terre Haute, Ind., who have been here for several days visiting their son, Arthur Jones, have left for home.

Miss Emma White, who has been here for the past three weeks visiting her uncle and aunt, Mr. and Mrs. Henry Rasmussen on Clark street, returned to her home in Chicago Thursday morning.

Al Willman, Louis Villeneuve and Jacob Salo spent Wednesday at Schweitzer's mill on their last fishing excursion of the season and returned in the evening with a nice catch.

Mrs. James A. Goodman and son Clarence, and Master Hugo and Miss Louise Croll returned Wednesday afternoon from a month's visit with Mrs. Goodman's sister Mrs. C. I. Smith, at Green Bay. They also visited relatives in Oshkosh.

Ishpeming

Ishpeming, Mich., Aug. 31.—(Special to The Herald.)—A Union Young People's meeting will be held in the auditorium of the Presbyterian church Sunday, Sept. 1, at 6 p. m. The object of the meeting is to unite all young people in a permanent organization, which will be explained at that time.

Harold Clifford Finch of Flint, formerly a resident of this city, was married to Miss Mary Christian Wednesday evening at the home of the bride's parents at the Lake Angeline location. The ceremony was performed by Rev. C. L. Finch, father of the bridegroom. Rev. Finch was formerly pastor of the Salisbury M. E. church, but now has charge of a church in Flint. The bride was attended by Miss Mona Buzzo and Russell Finch, a brother of the bridegroom, was the best man. The young couple left for Flint, where they will make their home.

Miss Mayme Beckerleg and Pauline McCorkindale are camping at Camp Wieewakin on Lake Michigamme.

Mrs. Joseph Hodgson and children will leave Monday for Bisbee, Ariz., to join Capt. Hodgson, who left for the West in June.

There will be a general teachers' meeting at the high school on Monday, Sept. 2 at 2 o'clock.

Miss Elizabeth Gottstein has returned to her home in Detroit after several months' visit with her uncle and aunt, Mr. and Mrs. Herman Heyn.

If the weather is favorable the Ishpeming and Marquette councils of the Knights of Columbus will hold a picnic at Eagle Mills next Sunday.

The Misses Helen Braastad and Mollie Ulseth have returned from a few days' outing at the Braastad farm in the Dead river district north of the city.

Mrs. Howard Heyn and daughter, Mary, have returned from the Mesaba range, Minnesota, where they spent the last few weeks visiting relatives and friends.

Rev. C. L. Finch and son, Russell, former residents, who have been visiting in the city for the past several weeks, left Thursday for their home in Flint, Mich.

Simon Anderson, who has been attending the summer term at Stout institute, Menominie, Wis., has returned home. He left for Iron Mountain, where he has charge of the manual training department of the public schools.

Frazee

Frazee, Minn., Aug. 31.—(Special to The Herald.)—Miss Margaret Graham returned Wednesday from a month's business trip to the Twin Cities.

Miss Veda Olson left Wednesday for Maddock, N. D., where she will teach during the ensuing year.

Rev. W. H. Hill returned Wednesday afternoon from Moorhead, where he visited friends.

Miss Rose Chilton returned home Monday from a fortnight visit in the Twin Cities.

Mrs. C. C. Auper left Saturday after spending the summer in Frazee for her home in Duluth.

Mrs. R. R. Hamilton arrived home Wednesday from visiting her daughter in Superior, Wis.

Gordon Chilton arrived Monday from several months' stay at Clavsholm, Can.

Announcement cards have been received from Newport, Or., of the marriage of Miss Jessie E. Ashley and Charles McGraun Wednesday, Aug. 21. The bride taught in the public school here for several years. Mr. and Mrs. McGraun will be at home in Los Angeles, Cal.

The ladies of the Methodist church held a special meeting at the home of Mrs. W. M. Bockus Wednesday to plan for their annual harvest home sale and supper.

Mr. and Mrs. Charles Steltzner, Mrs. Bert Steltzner and W. O. Geisenheyner arrived Tuesday from a motor trip to Minneapolis.

Miss Dorothy Rich, who has spent the summer in Frazee, left Tuesday for her home in St. Paul.

Mrs. R. D. Miles and mother, Mrs. E. G. Miles, left Friday for a visit in Minneapolis and from there will go to their home at Prescott, Wis.

Mrs. Philip Arnst left Thursday for a visit with friends at Brutton, Minn.

Rev. Father Raymond of Duluth was a guest of Father Otto Thursday.

Mr. and Mrs. E. W. Spring arrived from Minneapolis Sunday, where they were married several weeks ago. The bride, formerly Miss Hazel Hibbard, was the assistant principal in the Frazee high school last year.

Fred Neuner arrived home Monday from a business trip to the Twin Cities.

Bob Beck, who has been employed as foreman at headquarters camp for the Nichols-Chisholm Lumber company, arrived in Frazee this week and will have charge of their warehouse.

The ladies of the Catholic church served chicken pie supper in the basement of the church Thursday.

Mr. Bjorstad, owner of the Square Deal restaurant and confectionery store, sold the business to Peter O. Field, who will move the stock into his grocery store.

Mrs. J. A. Nichols returned Thursday from a visit with friends in Minneapolis and Willmer.

Joe Cecokla left Thursday for a business and pleasure trip to the Twin Cities.

Wallace Janke left Thursday for Winnipeg Junction to work in the N. P. depot.

John Kohler arrived home Thursday from looking after the dredging operations near Thief River Falls.

Miss Amelia Dalby arrived home Friday from a fortnight's visit in Little Falls and Wadena.

Miss Lottie Pengra of Fargo, N. D., spent the fore part of the week with friends in Frazee.

Miss Jessie Durkin arrived home Thursday from a visit with friends in Fargo, N. D.

Mrs. Gretchet of Perham was a guest of Mrs. Carl Schnitz this week.

Mrs. Jack Schnitz and children arrived home Thursday from an extended visit with friends at Saylor, N. D.

Miss Olive Harrison of Lake Park spent the latter part of the week in Frazee.

Miss Streit of Perham spent Wednesday in Frazee.

Barnum

Barnum, Minn., Aug. 31.—(Special to The Herald.)—H. R. Patterson left Friday for Weyburn, Sask., to accept a position as yard foreman with a large lumber firm at that place.

D. B. Linton, who a little over a year ago purchased a farm of 160 acres near Blackhoof station and moved on to it with his family, died Tuesday noon from cancer. He came from Williams, Iowa, where he had been engaged in the blacksmith business for the past fifteen years. Mr. Linton was born in Illinois fifty years ago and leaves a wife and family of seven children.

Allyn Skelton, wife and child from Duluth are here enjoying a vacation at the home of Mrs. S. Skelton.

Rev. Mr. Schubkegel will be here Sunday and will hold services at 3:30 p. m. in the German Lutheran church.

Miss Shannon of Duluth has been visiting here this week and has been the guest of Dr. and Mrs. Shannon.

Mrs. E. A. Cannon of Superior and Mrs. Sherman Bush of Coeur d'Alene, mother and aunt of Mrs. R. W. Barstow, visited with her this week.

Andrew Fahistrom and Oscar Anderson, two old residents here but now of Cloquet, were here Sunday to attend the funeral of Miss Sjostrom.

Joseph Moser is home from Cloquet visiting his father and mother, Mr. and Mrs. Chris Moser.

Miss Mayme Lee, who has been visiting her mother here for the past few weeks, has gone to Hubbard, Minn., where she has engaged to teach in the school there.

Thomas Spencer has received notice of his appointment as assistant superintendent of the dairy and poultry division at the state fair, which he will attend this week.

J. B. Felgen has purchased lots 15 and 16 in block 2, Second addition to Barnum, from the State Finance company.

H. C. Hanson, a locomotive engineer on the C., M. & St. P. railway, with his family from Austin, Minn., is visiting at the home of his brother-in-law, M. T. Nelson, at Mahtowa.

M. Christensen is entertaining his father and sister, who arrived here from Winneconne, Wis., Thursday. They were met at Superior by Mr. Christensen, who returned home with them.

C. Gonser and daughter, Miss Pearl, were visiting relatives at Rush City last week. Mr. Gonser returned home, but Miss Gonser went to the Twin Cities to purchase her fall millinery stock.

H. T. Bunger and family came up from Luverne, Minn., in their auto Wednesday. They are visiting Mr. and Mrs. A. Erickson and other relations, Mr. Bunger was at one time a resident of Mahtowa.

Deerwood

Deerwood, Minn., Aug. 31.—(Special to The Herald.)—At a well attended meeting of the Commercial club the members went on record as favoring waterworks and sewerage for the town. The majority favored a municipal waterworks system.

John A. Oberg has made many improvements to the Deerwood-Bay Lake and Deerwood-Crosby roads.

Rev. Father Quillien has moved into his cottage near the Catholic church.

Joe Rutger's team ran away Monday and the horses, wagon and its contents were spilled upon the cement walk near the postoffice. Nobody was hurt and nothing was injured.

Roland Manuel, who sang a solo and also took part in the quartet and double quartet at the Episcopal entertainment at Crosby, has returned to his home in Owatonna.

Mrs. Culver Adams designed many of the handsome and original posters used to advertise the Episcopal church benefit.

William Scafield and E. A. Lamb attended the annual meeting of the Cuyuna-Duluth Iron company at Duluth.

Conductor W. H. Denny is at Mineral Springs, Texas, taking the baths.

Judge Coffin presided at a lengthy trial this week, lasting all afternoon and evening.

The Catholic ladies will give an ice cream social at the Guelker hotel on Saturday evening.

John Craig, formerly game warden, and now representing an oil company of Duluth, was at Deerwood Tuesday attending to business matters.

Carlton

Carlton, Minn., Aug. 31.—(Special to The Herald.)—Charles E. Campbell of Cloquet, Tuesday filed for the Democratic nomination for county treasurer. He was accompanied by E. S. Scheibe, who filed for the Democratic nomination for county commissioner from the third district against William Kelly, the present incumbent.

Three young candidates were initiated and put through the mysterious stunts of the C. B. B. club. They were, Laura Cote, Edithe Green and Genevieve Halliday.

John Kuhl the first of the week visited with friends here and at Wrenshall. Mr. Kuhl is a member of the hospital corps in the United States army, stationed at Fort Worden, Wash., and is here visiting with his brother-in-law, Charles Rehnke of Cloquet. He formerly resided here.

Edwin Watt left on Monday for Brainerd, where he is undergoing treatment for diabetes.

Mrs. William Shiels entertained at a 6 o'clock dinner at her home at Chub lake, Sunday evening. Covers were laid for ten.

Fay McCenty returned to his home at Minneapolis last Saturday, after having been employed by Gus Moser for the past three months.

Charles Cowan has resigned as teamster for the Duluth Brewing company. He will work for awhile at the Carlton Stock market after which he will move on to his farm. His successor is Louis Stahlbusch.

Mr. and Mrs. Ed Bergen of Reimer, Minn., have been visiting during the past week at the home of the latter's parents, Mr. and Mrs. William Collver.

O. T. Stromme of Elbow Lake, Minn., was a visitor in the city Thursday, attending to business affairs. Mr. Stromme was formerly in the general merchandise business at Wrenshall, but sold out about ten months ago to E. G. Doherty of Superior.

Charles Johnson is home again after being absent for about two months, working on the Northern Pacific work train at Iverson. He is now brakeman of the train hauling logs from Sawyer to Cloquet for the Northern Lumber company.

C. Backus and son, Clinton, of St. Paul, were business visitors in the city Saturday and Sunday, and were the guests of Attorney S. J. Searls.

Misses Margaret and Violet Johnson of Duluth arrived last Sunday for a visit at the home of their aunt, Mrs. Stolberg.

Mrs. C. E. Wilander of Duluth is visiting a few days in the city with friends.

Mrs. S. A. Jacobson and children of Moose Lake are guests at the home of Attorney J. E. Green this week.

Miss Myrtle Salter of West Duluth is a guest at the home of Mrs. William Shiels this week.

Word was received here this week of the death of Rev. N. A. Gilchrist, a former pastor of the Presbyterian church here, who died recently at Pueblo, Colo., after a long illness.

Mr. and Mrs. W. S. Moore and Mrs. George W. Martin and children of Duluth were guests of Mr. and Mrs. T. H. Martin at Chub lake Thursday.

The Wright-Clarkson building in West end has been repaired and painted and a new front put in. It has been leased to Dr. J. H. Frye of Forest Lake.

Miss Wenonah Watkins has returned to her position as deputy in the judge of probate's office. Her place has been filled during the past two months by her sister, Miss Marie, who will leave soon for St. Paul, where she will attend Macalester college.

Mr. and Mrs. August Lindquist of Superior visited Dr. O. S. Watkins last week.

Last Tuesday was a busy day in Carlton. About fifty farmers were down from Cromwell attending the ditch meeting and there were also a number of candidates here filing.

Miss Laura Lane left Saturday for St. Paul, where she will visit for a short time. She is enjoying a vacation from her duties at the Bell Telephone exchange and her place is being filled by Miss Florence Armstrong.

Mrs. H. Spearing returned the first of the week from Moose Lake where she had been visiting for several days.

Mr. and Mrs. G. W. Robinson returned on Tuesday to their home at Grand Bay, Ala., after a week's visit with old friends in the city.

Mrs. F. D. Cooper of Virginia arrived last evening and is visiting her parents, Mr. and Mrs. John Flynn.

Misses Anna and Ida Carlson were visiting at the home of Mrs. Charles Satterstrom at Superior on Sunday.

Ed Beseman of Chaska, Minn., was a business caller in the city Monday. He was en route home from Wright where he owns considerable land.

Miss Mable Hagen returned Thursday to her home at Osseo, Wis., after a two weeks' visit at the J. B. Baumann home.

Miss Elvira Wilander returned to her home at Duluth on Wednesday, after a few days' visit with friends here.

Kelsey

Kelsey, Minn., Aug. 31.—(Special to The Herald.) — Walter McKay has returned from North Dakota, where he has been employed.

The grange held their regular meeting at the hall Friday evening.

Walter Mathews returned to Duluth Tuesday after being the guest of relatives here for a month.

George Mattson of Duluth was a guest at the home of his parents, Mr. and Mrs. John Mattson, over Sunday.

Plans are being made for the Sunday school picnic to be held next Saturday.

J. McKay and Miss Hattie McKay left Tuesday for points in Canada, where they will make an extended visit with relatives.

Mrs. Parks and Mrs. Weldy visited their sister, Mrs. S. Southwick of Cotton, Friday.

Sixteen ladies enjoyed a social afternoon at the home of Mrs. Charles Stevens Monday.

Mrs. William Stevens will entertain the ladies' aid society at her home Thursday afternoon.

Mr. and Mrs. Channer were guests of Mrs. J. A. Nelson of Cotton Monday.

School will open Tuesday with Miss June Woodward of Granite Falls as teacher.

Mr. Ferguson and daughter of Two Harbors are guests at the Mattson home.

Fond du Lac

Fond du Lac, Minn., Aug. 31.—(Special to The Herald.)—Mr. and Mrs. James Crawford and their daughter Winnifred of Duluth spent Saturday and Sunday at their summer cottage.

Mr. and Mrs. Thomas McGilvary of Duluth spent the last and first of the week at their summer cottage.

U. H. Milner and family who spent two weeks at the Halsh cottage returned to their home in the city.

Mrs. W. E. McEwen of Duluth spent Sunday at her cottage at Fond du Lac.

O. C. Reitan of Duluth transacted business at Fond du Lac Saturday.

Rev. Allen Clark of West Duluth held services at Fond du Lac last Sabbath.

C. A. Krause was a business visitor in the city Monday.

Mrs. D. L. Bishop left for Chicago the first of the week to visit her daughter, Mrs. Tidd, and friends.

Mrs. Theodore Kamphaus of Duluth called on friends the first of the week.

Mrs. Roberts spent Monday in the city.

Emile Peterson of Duluth was a guest of his sister, Miss Hilma Peterson, Monday.

C. L. Rakowsky of Duluth motored to Fond du Lac Monday and was a guest of his aunt, Mrs. T. Hollenbeck.

Mr. and Mrs. Cameron Hewitt and their little son motored in the city Tuesday.

Miss Amanda Hogstad visited her sister, Mrs. Ed Eskola, at St. Luke's hospital the first of the week.

Mrs. C. A. Runquist and her children spent the first of the week in the city visiting relatives and friends.

Mr. and Mrs. Frank Windom of Chicago are guests of Mr. Windom's brother and wife, Mr. and Mrs. W. L. Windom.

Miss Constance Anderson of Proctor is a guest of her aunt, Mrs. E. L. Hogstad.

Omer Davison who was employed at the power plant, left for Maple Rapids, Mich., to be employed at that place.

Miss Anna McEwen has as her guest Miss Edith Westen of Duluth.

Mrs. John Mollitor of West Duluth spent Thursday with her sister-in-law, Mrs. Mollitor.

Miss Clara Olsen visited friends in the city the first of the week.

Mrs. Rose Brazeau and her daughter, Mable, returned to their home from St. Paul where they have been for several weeks.

Clyde Race left for his home at Binghamton, N. Y., after visiting his brother at the power plant for several weeks.

The infant baby of Mr. and Mrs. Geo. Weahausen of the power plant died Wednesday morning. Mr. and Mrs. Weahausen left with the remains for Schenectady, N. Y., for interment, Mrs. Weahausen's old home.

Mrs. C. L. Rakowsky spent Thursday in Fond du Lac and was a guest of her aunt Mrs. T. Hollenbeek.

Mrs. Holm of Duluth was in Fond du Lac renewing old acquaintances and was a guest of Miss Hilma Peterson Friday.

Mrs. C. A. Krause spent the week-end in the city, visiting friends.

R. G. Opell of Duluth was a business visitor here Thursday.

Cloquet

Cloquet, Minn., Aug. 31.—(Special to The Herald.)—Damon Foster, who has been employed here several years by the Cloquet Lumber company, left Sunday for British Columbia to work for a lumber company.

Arthur Nehiba came home from Hibbing Thursday and is employed by the Western Union Telegraph office.

Fred Northrup of Duluth spent Sunday in Cloquet with his parents, Mr. and Mrs. H. M. Northrup.

Otis Smith left Tuesday for Crosby and other range towns on business.

Miss Lillian Kordes returned to her home in Aitkin Saturday.

Mrs. J. C. Crowley, Jr., and daughter, Miss Mabel Crowley of Superior, attended the Ford-Johnson wedding in Cloquet Saturday night.

McKean Smith spent Sunday in Duluth attending the meeting of the G. A. R. post.

Miss Myrtle McKenzie, who has been the guest of the Andrew McKenzie and Duncan Cartwright families for a couple of weeks, left Thursday for her home in Duluth. She was accompanied by her cousin, Grace McKenzie, who spent the balance of the week in the city.

Announcements have been received here of the marriage of Miss Laura Franklin to Nels Johnson of St. Paul, the wedding taking place Aug. 22. Miss Franklin taught in the Cloquet high school last year and was well known here. Mr. and Mrs. Johnson will be at home in Hayden, Ariz., after Oct. 1.

Mrs. Ed Swenson and daughter, Miss Eva Swenson, have returned from several weeks visit in Iowa.

W. S. Cochrane of Crosby was in the city this week on business.

Miss Hurley, who for several years has been the science teacher in the Cloquet high school, has an excellent position this year as preceptress in a girls' school at Hastings, Neb.

Miss Helen McNair entertained Saturday evening at bridge.

Misses Ella, Irene and Lydia Cox entertained at their home on Chestnut street Monday afternoon.

Miss Mabel Lynch was hostess to a dancing party in Pinehurst park pavilion Thursday evening.

R. W. Linley and William Cain of Atchison, Kan., were guests this week at the C. L. Dixon home.

Miss Eva Cookson spent the fore part of the week with Duluth friends.

J. C. Johnson and wife returned Tuesday from a visit in Chicago and other points.

Mrs. M. L. O'Brien and son, Joseph, of Pine City were guests at the J. W. Browning home, departing Sunday.

Mrs. G. O. Smith returned Sunday from a two months' visit in St. Paul.

Mrs. George Maines and son left Wednesday to make their home in Bozeman, Mont., where Mr. Maines has been for several months. A farewell party was given for Mrs. Maines Monday evening at the home of her parents, Mr. and Mrs. McCoubrey.

John Stapleton is having his house on Fourth street remodeled and an addition built.

George F. Lindsay of Duluth entertained an automobile party at Hotel Cloquet Sunday night. In the party were Miss Belle Clements of Bay City, Mich., Miss Dorothy House, Miss Esther O. Adams, Messrs. Arthur House and A. W. Taussig of Duluth.

H. W. Mann of Superior was in the city on business the fore part of the week.

Mrs. M. Purtell is in the Twin Cities this week on business.

J. C. Crowley, Jr., of Superior motored to Cloquet Tuesday on business.

Mrs. C. L. Dixon and daughter, Miss Ruth Dixon, have returned from a visit in Stillwater.

A. C. Schmidtill and William Merrigan were in Duluth Sunday.

Mrs. James Howarth spent the week-end in Duluth.

Frederick K. Weyerhaeuser of St. Paul, Rufus Clapp of St. Paul, J. Philip Weyerhaeuser of St. Paul, John P. Stoltz of Minneapolis and Kenneth Simpson of New York city were in Cloquet Saturday on lumber business.

Mrs. Gear and mother of Virginia are guests of Mr. and Mrs. John Moriarity.

Miss Alice Erwin entertained Tuesday afternoon.

Arthur Meyers spent Sunday with Duluth friends.

Mrs. Anna McClay and daughter, Miss Frances McClay, returned this week from Bangor, Me., where they spent the summer.

Miss Hilda Olson leaves next week for a month's trip through the West.

Miss Winnie Collins leaves Monday for Grand Rapids, near where she will teach this year.

Miss Lyda Peterson leaves Monday for Biwabik to teach school.

Miss Fay Redfield left Wednesday for Detroit, Mich., to attend the Thomas Training school.

Mrs. R. K. Hardaman arrived here Saturday to visit her parents, Mr. and Mrs. F. J. Underhill.

Miss Agnes Huseby has been spending the week with Rev. M. L. Hostager and family in Brainerd.

Oscar Waller has been spending the past ten days in Wisconsin on a vacation trip.

Miss Minnie Backman, who has been visiting friends in the city, left yesterday for her home in Frederick, S. D.

The clerks of the stores of the city and the men in the various offices gave a dancing party Wednesday at Pinehurst park pavilion.

Miss Olivia Erickson of Franklin, Minn., who has been visiting friends in Cloquet, left Tuesday for Minneapolis.

John Arnot and family have gone to Alberta, Can., to make their home.

Mrs. Thomas Crotty and children have been visiting friends in Virginia.

Rev. C. H. Blake, formerly pastor of the Methodist church in Cloquet, came up from Motley Thursday night for a few days' stay in the city.

Miss Anna Johnson left Thursday for Duluth, where she will play in one of the theaters.

Mrs. J. L. Murphy, sister of Mrs. E. W. Spoor, is spending a few days in the city.

Miss Lennie Kennedy and Messrs. Don and Clay Kennedy of Winnipeg, Man., have been guests at the home of their aunt, Mrs. J. R. Medley.

Dr. A. E. Johnson and son, Master Elwin, left today for Minneapolis to attend the fair.

Miss Carolyn Johnson left Thursday for Chisholm and Miss Bessie Johnson left Thursday for Bismarck, N. D. Both have been guests of Miss Louise Lowe.

Mr. and Mrs. Frank P. Heasley have returned from a trip down the lakes.

Misses Marietta and Janet McPhee of Chippewa Falls, who have been guest at the E. L. Kennedy home, departed Wednesday.

Mrs. C. F. Andrews and Mrs. F. J. Underhill entertained Thursday afternoon at the home of the latter.

J. F. Ryan and family have returned from a trip to Idaho.

Frank Coolbaugh returned Sunday from a trip to Newport, R. I., Lowell, Mass., and other Eastern points.

L. A. Freeman motored to Webster, Wis., Tuesday, accompanied by Attorney J. A. Fesenbeck.

Mrs. Clara Chesser of Duluth, of the firm of Chesser & Thibault, Cloquet, was in the city yesterday.

Hanford Cox came up from Minneapolis to spend part of the week, returning to the city Thursday night.

Miss Myrtle Smythe of Duluth is spending the week-end as the guest of Miss Mary Lingren.

Miss Gladys Roberts, who has been a guest at the J. C. Campbell home, left yesterday for Chicago.

Mrs. Maurice Erwin and Mrs. Fritz Wilhelmi spent the day in Duluth Thursday.

Miss Grace Cameron returned Thursday from several days' visit in Duluth.

Attorney Searles of Carlton and J. B. Baumann, county register of deeds, were in the city on business Thursday.

J. C. Campbell and family have returned from several weeks' camping at Island lake.

Mrs. F. L. Redfield spent Wednesday in Duluth.

The Royal Neighbors picnicked at Chub lake Tuesday.

Hill City

Hill City, Minn., Aug. 31.—(Special to The Herald.)—O. L. Cooley and Charles Pierce will open a moving picture show here about Sept. 1.

Mr. and Mrs. Frank Christenson celebrated their fifth wedding anniversary Wednesday by entertaining several friends at a 6 o'clock dinner.

School will commence next Monday.

Mr. and Mrs. G. N. Taylor and daughter, Irene, and Mr. and Mrs. F. L. Bauer of Henderson arrived here Wednesday for a visit with Mr. and Mrs. W. H. Taylor.

Miss Katherine Buchholz and F. S. Saylor were married Thursday at the parsonage by Rev. F. C. Gilchrist. They left on a short honeymoon.

Walter Robbins and Edwin Baer, who have been guests of Mr. and Mrs. G. N. Belknap the past month, returned to St. Paul Saturday.

"Doc." Arnold smashed two toes on his left foot while camping at Sand lake this week.

Dr. Stewart returned from Duluth Saturday.

Mrs. Irene Ellott and little son of Chicago arrived Saturday for a visit at the home of her parents, Mr. and Mrs. J. A. Foxgrover.

Mrs. Frank Peparna and son of Minneapolis are visiting at the Theodore Arens home.

Mrs. John De Rosier left Saturday for a visit with relatives at Sandstone.

Mrs. William Gausewitz and daughter, Adelia, returned to Minneapolis Saturday.

Riley Parrish and John Heppner returned to Hill City Tuesday.

M. H. Koll was here from Cass Lake the first of the week.

O. L. Cooley and Charles Pierce went to Duluth Saturday.

Miss Anne Levens of Superior is visiting at the home George Filian.

Mrs. Henry Arens and daughter of Jordan are visiting at the Theodore Arens home.

P. J. McCarthy and H. Kramer, who have been drilling the well for the village, left for Dakota Friday.

Fred Stearns of Aitkin was a Hill City visitor this week.

Misses Mary and Clara Kaiser of Ripon, Wis., arrived Tuesday for a visit at the home of their brother, Charles Kaiser.

Miss Frances Moore of Corcoran, Cal., arrived Wednesday for a short visit with Mr. and Mrs. Gay Huntley.

Pat O'Brien left for Weaba, Mont., Tuesday.

Mr. and Mrs. J. A. Foxgrover arrived here from Chicago Saturday.

Cass Lake

Cass Lake, Minn., Aug. 31.—(Special to The Herald.)—Mrs. Joseph Tarkowski, wife of a laborer in Neils' mill, died last week and was buried from the Catholic church Saturday, Rev. John Kornbrust officiating.

W. B. Davis of Schley has purchased the Tapley residence in West Cass Lake and will move to town in a few days.

H. M. Stanton of the Bemidji Sentinel was in Cass Lake Saturday visiting friends.

W. A. Wicklund of the Remer Land company transacted business in Cass Lake Friday.

J. S. Wierman of Lima was in town Friday to obtain treatment for heart trouble, he having had a severe attack before leaving home.

Rufus S. Hammond of Iowa, who was here about two weeks ago looking over various tracts of land, has written M. N. Koll that he will be here with his family in about six weeks. He will live on the southwest quarter of section 16 in Farden township.

Services will be held at St. Peter's Episcopal church net Sunday morning at the usual hour.

A boys' bicycle race was pulled off at the ball grounds Thursday after the

TO OUT OF TOWN PEOPLE

These columns are for you who do not find it convenient to travel long distances to do your shopping but who would otherwise take advantage of the many bargains we offer if you were nearer our stores.

OUR MAIL ORDER CARDS

Are to assure you that we give very careful attention to all your needs and that you share in the bargains offered the same by sending your order by mail as if our salesmen waited upon you personally. Our stores carry practically everything that you will find in any city in the United States and because of the large and varied stock we carry the lowest prices always prevail.

READ OUR ADVERTISEMENTS, THEN SEND BY MAIL FOR WHAT YOU WANT AND GET IT THE NEXT DAY.

SHOES.

Shoes for Everybody

All kinds that are new and good, up to $6.00 and $7.00. Special values at $3.50 and $4.00.

THE SUFFEL CO.,
103 West Superior St.
DULUTH.

DRY GOODS.

Monthly STYLE BOOK

FREE IF YOU WRITE FOR IT.

A monthly publication showing all the newest LADIES' HOME JOURNAL PATTERNS.

We fill mail orders for Ladies' Home Journal Patterns and everything in Dry Goods.

George A. Gray Co
(Successor to Gray-Tallant Co.)
117-119 West Superior Street.
Duluth, Minn.

CLOTHING.

Buy YOUR CLOTHING

HATS, SHOES AND FURNISHINGS IN DULUTH

And get the benefit of our low prices and large assortments.

"The Daylight Store."

Oak Hall Clothing Co.
Second Avenue W. and Superior St.
Duluth, Minn.

SHOES.

WIELAND'S

(Successor to W. & L. Shoe Co.)
218 WEST SUPERIOR STREET.
Duluth, Minn.

The Leading Shoe Store of Duluth.

DRY GOODS.

"Where Values Reign Supreme."

STACK & CO.

Dry Goods, Cloaks, Suits, Millinery and Shoes,

21 and 23 West Superior St., Duluth

SPECIAL ATTENTION GIVEN TO MAIL ORDERS.

CLOTHING.

"The One Price Store."

Orders for Male Attire will be properly and promptly filled by the

Columbia Clothing Co.,
Formerly "The Great Eastern."
Third Ave. W. & Superior St., Duluth.

SHOES.

The Most Famous and Most Popular SHOE IN AMERICA —is the—

'Walk-Over'

Walk-Over Shoes fit the feet and are sold on merit at the rate of 50,000 pairs a day. Mail orders filled—send for our style booklet on Spring and Summer Shoes.

Walk-Over Boot Shop
106 W. Superior Street.

DEPARTMENT STORE.

Freimuth's

Silk Headquarters of Head of the Lakes, Superior St.—Lake Ave.—Michigan St., Duluth.

MAIL ORDERS

New Suitings, Dress Goods, Silks, Wash Goods, Flannelettes.

New ideas in Kimono Cloths, Laces, Dress Trimmings, Notions and Butterick Patterns.

Samples and prices cheerfully furnished.

FURNITURE.

What We Advertise You Can Order By

MAIL

The same special prices will be given our mail-order patrons.

Watch Our Ads. For Furniture Bargains

F. S. Kelly Furniture Co.
Duluth, Minn.

JOB PRINTING.

J. J. LeTOURNEAU PRINTING CO.,

221-223 WEST FIRST STREET.
Duluth. Minn.

Printers, Lithographers
Engravers and Binders

The largest and most complete printing establishment at the Head of the Lakes.

Special Attention to All Mail Orders.

WHOLESALE GROCERS.

Both Telephones.

BARTHE-MARTIN Co.

GROCERIES AT WHOLESALE DIRECT TO CONSUMER

Write for Price List.

102-104 West Michigan Street,
DULUTH, MINN.

FURNITURE.

Cosy Homes

Hundreds of cosy homes have been furnished by us.

Furniture Bargains

is our specialty. Send for illustrated furniture catalog.

R. R. Forward Co
Superior Street and Second Avenue East.

PHOTOGRAPHERS' SUPPLIES.

ZIMMERMAN BROS.,

333 West First Street.
Duluth, Minn.

KODAKS

We have a complete stock of Photo Supplies.

Let us finish your Kodak Pictures.

EASTMAN FILMS ONLY.

SUBSCRIBE FOR THE HERALD

It has the largest circulation outside the Twin Cities, obtained by honest circulation methods.

FURNITURE.

ASK

Complete Housefurnishers.

BAYHA & Co

DULUTH, MINN.

If It's About Housefurnishing!

Prompt Attention Given

SOCIAL AND OTHER NEWS OF OUR NEIGHBORS

gun club shoot. Roy Williams came in first, Francis Wardner second and Emmett Sheehy third.

Miss Andrea Stephens of Crookston arrived today and will be the guest of Miss Margaret Parshall.

E. L. Waldron received word the first of the week that his father, who resides in the state of Washington, was seriously ill. Mr. and Mrs. Waldron, Sr., recently celebrated their golden wedding.

P. J. Keating is at Thief River Falls, where he will be located several months, assisting the grain inspection force at that place get started in its duties. The Thief River Falls force will inspect wheat going through on the Soo Line on its way to the Duluth markets.

Mrs. Downes and Mrs. Becker entertained Mrs. Lucks of Little Falls and Mrs. Woods of Cass Lake at Star island Tuesday.

Mr. and Mrs. James Duff leave Saturday for Hinckley and St. Paul, where he filed as a candidate for the office of county coroner.

E. F. Miskella was at Walker Monday, where he filed as a candidate for the office of county coroner.

Miss Maude Wege of Bena is a guest at the home of Mrs. E. H. Phelps this week.

Ole Loe of McIntosh was a Cass Lake visitor Monday.

Miss Sadie Duff leaves Saturday for Duluth for a few days' visit with relatives, after which she will spend the balance of the week taking in the state fair at Hamline.

Miss Freda Ittner of Red Lake Falls spent Sunday here with her brother, A. F. Ittner.

Mrs. Al. Potvin and children and Miss Selma Simonson visited relatives at Bemidji over Sunday.

County Attorney Funck returned Monday from Burlington, Iowa, where he had spent a week visiting his mother.

C. P. Fagre of Eagle Bend, Minn., was here a few days the first of the week looking after business interests.

Louis Mettel was at Walker Tuesday, accompanied by Mr. Ritchie, whom he took to the hospital for treatment for rheumatism.

Attorney William Wood was at Walker Monday.

P. O. Partridge brought in a large assortment of fine vegetables and garden truck Monday and the lot will form part of Cass Lake's contribution to the Cass county exhibit at the state fair next week.

Ironton

Ironton, Minn., Aug. 31.—(Special to The Herald.)—A Lutheran church of modern design will soon be erected in Ironton and the site selected is on outlot 7, block 12, facing Fourth street. The townsite company has reserved for churches outlot 8 facing Fifth street and outlet 9 facing Sixth street.

Mrs. Primus D. Kreiter has returned from a visit at Duluth.

John E. Mattson and wife, who have been spending the summer in Sweden, France, Germany, Belgium and the Holy Land, are expected home in September.

Ironton avenue is the main business street of the town and is being rapidly built up. At the south end of the avenue is the fine new schoolhouse, a credit to any town and an exact duplicate of the school at Crosby.

Primus D. Kreiter recently gave an auto ride to Mr. and Mrs. F. J. Egan, L. W. Atkins and Miss May O'Connell, to Brainerd and back. Mr. Egan is the chief engineer of the Cuyuna Northern railway and Mr. Atkins is his assistant.

H. Sampson, one of the directors of the First State bank of Ironton, was in Ironton during the week and voiced his pleasure at the many improvements visible on all sides.

Paul Seadlund has moved into his new home on Irene avenue.

Miss Hulda Benson of Barrett is visiting Mr. and Mrs. M. B. Ellingson.

Cohasset

Cohasset, Minn., Aug. 31.—(Special to The Herald.)—A delightful shower was given for Mrs. Boggs at the home of her sister, Mrs. Edwin Dibbly, Aug. 23.

Mrs. Mabel Baker and daughters, Nellie and Dolly, and Misses Esther Christianson and Laura Nelson went to Rush City Monday to visit relatives. Before returning home they will spend a few days at the state fair.

Mrs. W. Garrison and Mrs. M. Stapleton are visiting in Minneapolis and will attend the state fair.

Miss Burlingame of Grand Rapids was a Cohasset caller Thursday.

Mrs. S. H. Thompson entertained the Pleasant Hour club Wednesday.

The Misses Alice Hegdahl and Mary Brandon of Grand Rapids were in Cohasset Thursday.

Mr. Eilerman of Fort Dodge, Iowa, was the week-end visitor of his wife and son who have been the guests of Mrs. Eilerman's parents, Mr. and Mrs. S. H. Thompson.

Miss Mildred Stockwell and her brother, Horace, are visiting with relatives in Hill City.

E. L. Buck, Henry Ranfranz, C. W. Parker and John Nelson went fishing at Johnson lake the first of last week.

John McGregor, head bookkeeper of the Stone-Ordean-Wells company, Duluth, was here on business last week.

Miss Florence King was up from Grand Rapids the first of the week, visiting her aunt Mrs. Henry Ranfranz.

A stockholders' meeting of the Cohasset Co-operative association was held in the village hall for the purpose of completing the organization, adoption of by-laws, plans of building, etc. The site selected for the location of the warehouse is an ideal one on the side track of the Great Northern where it skirts the Mississippi bank, so that produce coming to market at Cohasset either by boat or wagon can be delivered directly in the warehouse.

The three smaller classes of the M. E. Sunday school had a picnic on the church lawn Saturday afternoon. Ice cream and cake was served.

E. L. Buch made a sale of 3,000 acres in Aitkin county near the Soo line, twenty-five miles south of Grand Rapids, to a syndicate headed by J. J. McAuliffe last week.

The teachers for the coming school term in Cohasset will be: H. F. Baldwin, principal; Miss Gladys J. Roberts, Miss Petronelia Sternberg, Miss Jessie Aiken.

Walker

Walker, Minn., Aug. 31.—(Special to The Herald.)—Zeno Newell of Aitkin moved to Walker this week and will remain here during the winter while his daughters attend school.

P. H. McGarry, candidate for representative, made a business visit to Grand Rapids the first of the week.

Mrs. Caroline Keso and Clarence Dinehart were married at Frazee this week Monday, coming to Walker on Wednesday. Mr. Dinehart is an employe of the Hotel Chase, while the bride has been connected with the Lake Shore hotel.

Mrs. Sophia Gustafson of White Hall, Mich., has been visiting Mrs. Charles Andrews this week.

Mr. and Mrs. W. J. B. Rogers have moved to Woodstock, N. B., where they expect to spend the winter.

J. A. Long of Tamarack was a Walker visitor the first of the week. Mr. Long had extensive logging operations out from Walker a few years ago.

Mesdames W. H. Allen, W. T. McKeown and F. A. Dare are camping at Kabekona Springs this week in one of the cottages there. Messrs. Allen, McKeown and Dare spend part of the time there chaperoning the ladies.

Miss Olive La Due of Fertile has moved to Walker and will keep house for her brother, Dr. La Due, this winter.

George Hamann left this week for Swift Current, Sask., wher he expects to reside permanently, having a homestead there.

Elma Kramer, aged 30 years, died at the sanatorium for consumptives, three miles from Walker, on Thursday, after being a patient of that place but six days. She came from Lake county.

The Cass county exhibit to the state fair was shipped to the state fair grounds Saturday. It far exceeds last year's display. Practically all the farmers around Walker contributed samples of grains, grasses and vegetables.

J. J. Pierce, wife and children, arrived in Walker this week and will make their home here. Mr. Pierce to engage in his trade of tailoring.

Mrs. Charles Kinkele and daughter are visiting at the Zimmerman summer home at Dorset this week.

A. N. Benson, the hermit, returned from his visit at Sauk Center with his mother, this week.

A number of Backus, Pine River and Akeley people were up Sunday to enjoy excursions on Leech lake.

Miss Esther Malmquist is visiting with her friends, Mrs. John Kamberling, at International Falls.

W. R. McMurray was down from Benedict this week to prove up on his homestead.

Winton

Winton, Minn., Aug. 31.—(Special to The Herald.)—Miss Gladys Anderson, who has been visiting her sister, Signa, here for the past week, returned to her home in Duluth Thursday.

William Maitland of Cusson, Wis., was here this week.

Miss Henrietta Smith left Thursday morning for Minot, N. D., at which place she will teach school the coming year.

Mrs. P. S. Murray left Thursday for Duluth, where she will spend a few days visiting before going to her new home in La Pas, Can.

T. S. Whitten left Thursday for a visit with his family at Hayward, Wis. He also goes to attend a meeting of the Sawyer county board, which will be held there Friday and Saturday of this week.

Henry Geschel, who has been visiting here for the past three weeks, left Wednesday for his home in Chicago.

Mr. Roberts, representing Arnold & Co. of Duluth, was a business caller in Winton the fore part of this week.

M. L. Hudson of Chicago, accompanied by Mr. Hannon, arrived here Tuesday evening. Mr. Hudson will make a short stay, while Mr. Hannon intends to remain here permanently, he having secured a position with the St. Croix Lumber & Manufacturing company of this place.

W. A. Johnson returned Sunday, after having spent a week at Chicago, St. Cloud, Minn., and other Minnesota points.

Messrs. Anderson & Hibbert, general agents of the United States Installment Reality Company of Minneapolis, were here this week in the interests of their business.

Mr. and Mrs. Church and daughter of Skibo, who have been visiting at the home of Mr. and Mrs. G. H. Good for the past few days, returned to their home Thursday.

A surprise Hoodoo party was given at the P. S. Murray home in honor of Mrs. P. S. Murray, Monday evening. The party was a peculiar, but original affair. The house was barren of furniture and the guests were content to find themselves seats on the floor. The party was given in Japanese style, and the lunch served, was eaten on the floor.

A birthday party was given at the home of Mr. and Mrs. William Wall in honor of their daughter, Jane.

Ira Walker left Friday for Hayward, Wis., where he goes to take in the Sawyer county fair, which will be held there next week.

A dance was given at the Torinus hall Tuesday evening by Frank Gravine, Henning Nordlund and Chauncy Keith, in honor of Miss Henriette Smith, who leaves Winton for the West. Miss Smith has been a teacher here for the past four years, and during that time has gained a host of friends.

Misses Signa Anderson, Gladys Anderson, Alice McGee, Lydia Lindy, and Mrs. P. S. Murray enjoyed a pleasant outing at the Kawishawi falls Thursday morning.

Miss Irene Dorren, who has been a guest at the Barrett home for the past two weeks, has left for her home in Chippewa Falls, Wis.

The vaudeville show given at the Torinus hall Thursday evening was well attended. Ted Junius and May Farleigh played the vaudeville. Besides this, three reels of the latest motion pictures were shown.

Quite a number of Winton people attended the dance at Ely Wednesday evening.

Supt. Owens has announced here, that the special train to Hibbing Sunday will run into Winton. There will be in the neighborhood of fifty people going from this place to the fair.

Eveleth

Eveleth, Minn., Aug. 31.—(Special to The Herald.)—Dr. W. E. Harwood left Monday for Atlanta, Ga., to give away his sister, Miss Bertha Harwood, in marriage to Mr. Arrowood of that city.

John Ward, who represented the local lodge of Eagles at the national meeting in Cleveland, is home.

Mrs. George Myer and little daughter, Muriel, have returned to their home in Grand Rapids after a visit with Mrs. Vivian Prince.

Mrs. Charles Penrod returned Thursday from Eagles Nest, Minn., where she has been visiting with friends.

Miss Haskins and Miss Dorothy Haskins of Sioux City, Iowa, are the guests of Mrs. C. W. Maynard.

Miss Flossie Noel will leave Saturday for Winona to resume her studies at the state normal school.

Mrs. Mary Broad of Duluth visited Mrs. Vivian Prince last week.

Mrs. G. A. Whitman visited friends in Duluth this week.

Mrs. C. S. McGowan and daughters, Kathleen and Mildred, of Superior, are in Eveleth this week visiting Mrs. McGowan's mother, Mrs. Sarah Becker; her sister, Mrs. J. T. Burns, and brother, Moody Voss, all of the Adams location.

J. C. Poole and family have returned from a motor trip to Alexandria, Minn., where they visited relatives. Mrs. L. H. Huntley of Grand Rapids accompanied them on the trip.

The Misses Julia and Marguerite Doyle of Duluth, who have been visiting at the home of their brother, M. J. Doyle, of Jones street, have returned to their home in Duluth.

Miss Marion Campbell of Ironwood, Mich., who has been visiting at the Shea home on Jones street, returned this week to her home.

The Misses Bina Bent, Albina Viger and Luella Penrod will leave this week for Winona, where they will attend the normal.

Miss Sara Donnell is here from Minneapolis for a visit with her sister, Mrs. George McCormick.

Miss Ruth Jesmore returned the early part of the week from Coleraine, where she visited her sister, Mrs. King.

Samuel Owens is visiting his brother, Orlo, in Kansas City, Mo. He also visited relatives in Oshkosh, Wis.

Mr. and Mrs. F. C. Cerveny have returned from Leopolis, Wis., where they visited Mr. Cerveny's brother.

Miss Julia Enright of Biwabik, who has been visiting her sister, Mrs. M. J. Doyle, has returned to her home.

Miss Genevieve Millette visited her friend, Marie Haney, in Duluth last week.

Miss Jean Talboys is back from Ely, where she visited at the Trezona home.

A dance will be given in Runeberg hall on the evening of Sept. 7 by the married men of North Star, No. 7, Scandinavian lodge.

Miss Esther Rabinowitz has returned from Minneapolis, where she spent the past two weeks as the guest of Mrs. J. E. Brill.

Lyman Huntley, who accompanied the Poole family on the trip north from Alexandria, left Wednesday for his home in Grand Rapids.

Cuyuna

Cuyuna, Minn., Aug. 31.—(Special to The Herald.)—At a meeting of the village council Tuesday evening the disposal of the tank contract was awarded to Pastoret-Lawrence company of Duluth, their bid being $3,490.

Mrs. Carl Holmgren left Tuesday for Aitkin, where she is visiting relatives and friends.

T. R. Foley, Jr., James Johnson and Frank Erickson were over from Aitkin Monday, while en route to the different range towns.

A birthday party was had on Miss Margaret Kelly Saturday evening. Games and music were the features of the evening.

Miss Eva McDonald left Monday for Aitkin after spending several days at the Kelly home. Miss McDonald is an accomplished musician.

F. L. Russell is renovating the poolroom this week.

H. K. Dimmick was a Duluth business visitor Friday.

The schools here will open up Tuesday, Sept. 3. The ceilings and walls of the rooms have been kalsomined and the floors oiled.

Misses Clara Zuck and Olga Lylow were over to Crosby Tuesday evening in attendance at the program given by the ladies of the Episcopal church in the Bijou theater.

C. G. Osterlund of Deerwood was attending to business at Cuyuna Wednesday.

R. W. Wedgewood has been sporting a Buick car since Friday last.

J. P. Mathews of Crosby was over to the Kennedy mine Thursday. Mr. Mathews is a master mechanic of the Rogers-Brown Ore company.

A dance was held at the Ideal theater Saturday evening. A small crowd was in attendance.

Mrs. S. Milavetz, who has been visiting at the Soloski home, departed Wednesday morning for her home at Superior.

Zim

Zim, Minn., Aug. 31.—(Special to The Herald.)—Otto Swanson returned Monday evening from Duluth, after spending Sunday and Monday with relatives and friends.

S. W. Levin spent Monday and Tuesday in Virginia.

J. A. Johnson transacted business in Chisholm Wednesday and Thursday.

Mrs. John Peterson and daughter is spending the week in Duluth with her parents and friends.

Mrs. W. S. Johnson is ill at St. Luke's hospital, but she is slowly improving.

Mrs. Lars Olson and daughter, Freda, is spending the week in Duluth with relatives and friends.

Mrs. Christine Sjoden left for her home in Holdingford Thursday after spending two weeks with her son, Jonas, and old acquaintances.

Mrs. Bergvall from Cotton and Miss Norling from Duluth is visiting at the home of Per Peterson.

School Clerk Mrs. S. W. Levin of District No. 31, has just finished taking school census. There are 114 children between the age of 6 and 16 years old. There being so many children and small school houses leads to preparations for a new consolidated school.

The board of trustees in School District No. 31 met last Wednesday and awarded C. O. Stenlund the contract for transporting children to School No. 1, his bid being the lowest.

William Byrnes returned from Cook where he has been looking over land interests, Thursday morning.

Mrs. C. O. Stenlund made a business trip between trains to Duluth Wednesday.

Mrs. Fors of Proctor and Mrs. Carlson of Kelsey called at the home of O. P. Willner between trains Thursday. Mrs. Willner returned with them to visit with Mrs. Carlson at Kelsey.

Meadowlands

Meadowlands, Minn., Aug. 31.—A number of the young people of Meadowlands spent Sunday evening on White Face river.

W. H. Chapman arrived at Meadowlands this week to take up his duties at the new high school.

J. N. Tidd is away on a business trip to the Twin Cities this week.

Mrs. Geo. Dover of Hull Junction was a Meadowlands visitor Friday.

Axel Hansen spent two days in Hibbing at the fair.

Johnny Kapp of Marble was visiting his folks a few days this week.

Miss Myrtle Brittion spent Thursday at Turney.

Josie Gratin and Florence Bailey were Meadowland visitors this week.

Bill Lorenz got the job as janitor at the new school.

Mr. Hall was a Meadowland visitor Friday.

Mr. Hansen of Hibbing was a Meadowlands visitor Sunday.

P. J. Agnew of Turney was a Meadowlands visitor Thursday.

Harry Weston made a flying trip to Alborn between trains Thursday morning.

Ivan Doarn and Clarance Skrvseth are Hibbing visitors at the fair.

A. F. Johnson was an Eveleth and Virginia visitor this week.

Brainerd

Brainerd, Minn., Aug. 31.—(Special to The Herald.)—Mrs. Bertha Bruce has returned home from Dubuque, Iowa, where she visited relatives.

Miss Ruth Anderson was pleasantly surprised by twenty-five of her young friends and presented with a souvenir spoon. She leaves shortly for Upsala to teach school.

Mrs. Agnes Rorvick and Miss Ida Gilbertson of Portland, Or., are the guests of Mr. and Mrs. John Larson.

Mrs. Emma E. Forsythe has gone to Hunter, N. D., to superintend harvesting operations on her large farm at that point.

Mrs. F. S. Parker has returned from Yellowstone park. The Misses Ethel and Ruth remained with their sister, Mrs. Brown of Glendive, Mont.

Mrs. G. N. Grant entertained her Sunday school class at her home Wednesday evening.

Miss Adelaide Steele of New York city, is visiting her cousin, Mrs. Emma E. Forsythe.

Mrs. Hannah La Croix of Portland, Or., is visiting Alderman and Mrs. Olson.

Miss Lucille McGuire, who has been the guest of Miss Jule O'Brien, has returned to her home in Northfield.

N. H. Ingersoll and Dr. Ingersoll have returned from McGregor, Iowa, where they have been visiting during the past week.

Mrs. Losey's sister, Mrs. Sue Davis and her niece, Miss Margaret Davis, have returned to their home in Cleveland, Ohio, after an enjoyable visit here.

Mrs. JeJsse George, a sister, and Mrs. N. S. Lowrie, the mother of Rev. W. J. Lowrie, have returned to their homes in Lincoln, Neb., after a pleasant visit with the pastor of the Presbyterian church.

Mrs. Fred Heft of Aitkin is visiting Mrs. W. E. Barker.

Mrs. S. M. Enockson and daughter, Miss Grace of Eau Claire, Wis., are the guests of her sister, Mrs. O. W. Merwin.

Mrs. H. P. Dunn, wife of Mayor Dunn, left Monday for a visit at Duluth and was accompanied by her little son, Joseph.

Mrs. C. C. Closterman of Washington, D. C., is visiting Mrs. R. J. Tinkelpaugh.

Rev. Andre, the missionary to China, Japan and Tibet, has gone to Fargo, N. D., Rev. Mr. Andre was born and raised in Brainerd.

Mrs. W. J. Thompson has returned from a week's visit at Duluth.

Miss Elizabeth Towle, who has been visiting her sister, Mrs. Frank G. Hall, has returned to her home in Minneapolis.

Mrs. Jerry Glunt and daughter, lian and Marie, have returned from a visit at St. Cloud.

Mrs. Jerry Glunt and daughtetr, Miss Bertha, went to St. Paul Friday to meet Mrs. Glunt's daughter, Mrs. Everett Wilson of Peru, Ind.

Miss Judith Smith of Fargo, who has been the guest of Mr. and Mrs. Carl Brockway, has gone to St. Paul to visit friends before returning home.

Mr. and Mrs. Fred Stiller, the guests of Mr. and Mrs. Walter Kunitz have returned to their home in Minneapolis.

Mr. and Mrs. Groff are the proud parents of twin boys.

Mrs. George West and her friend, Mrs. Marshall Case of Superior, are visiting Mrs. Clem Zimmerman at her summer home in Dorsett.

Mrs. Sloggy, who was severely injured three months ago by falling into a pit in the basement of the Cale block is slowly recovering.

Mrs. Andrew Larson has returned from a three month's visit in Vestergotland, Sweden, her old home.

Mr. and Mrs. H. W. Linneman have returned from a trip to Chicago and New York.

Hopewell Clark of St. Paul, was in Brainerd during the week. He was formerly land commissioner of the old St. Paul & Duluth railroad.

Hermantown

Hermantown, Minn., Aug. 31.—(Special to The Herald.)—The body of Mr. East, the farmer who was drowned in Cloquet river last week, was found about 300 feeet from where the accident occurred. The funeral services were held Thursday afternoon and interment was at the Scandinavian cemetery.

Karl Eklund of Brookston, Republican candiate for county commissioner from the Fifth district, was in this neighborhood Monday and Tuesday.

Miss Gertrude Wentzlaff, who is attending the Duluth Business university, is spending the week at her home here.

The party of young people who went blueberrying last week returned Sunday with several bushels of blueberries.

Miss Alma Halvorson left for her school at Cotton.

Several of the farmers are planning to attend farmers' day at Proctor today and several farm horses will be entered in the contest.

Mr. and Mrs. E. Kusch and Miss A. Wentzlaff were Duluth visitors Thursday.

Mrs. Andrew Gulbranson, who has been ill for the past year, is failing rapidly and small hopes are given for her recovery.

Miss Lenora Ulsrud returned to her home in Duluth Monday after spending a few days with friends here.

Mrs. Emilie Acker of Duluth is visiting with relatives in the neighborhood.

Rev. P. J. Gramness of Virginia will preach his farewell sermon Sunday morning at Adolph. Mr. and Mrs. Gramness will leave shortly for Oshkosh, Wis. They have made many friends who will regret their departure. Mr. Lindahl will preach in Swedish and Mr. Gramness in English.

Miss Kustine Anderson will enter the Duluth Business college.

Mrs. Gust Olson was pleasantly surprised Aug. 25 by fifteen of her friends, the occasion being her 50th birthday. Refreshments were served.

Mrs. Mary Christopherson returned Thursday from Duluth, where she has been the guest of her daughter, Mrs. Herbert McIntosh.

Miss Elsa Anderson returned from Aitkin, Minn., and is spending her vacation at her home.

Messrs. E. Hollander, Walter Streson and E. H. Paul are making an auto tour through this section, boosting for George Vivian, Republican candidate for county treasurer.

A. Wentzlaff and J. Martin will leave Sunday for the fair. Mr. Wentzlaff will visit relatives in St. Paul before he returns.

Biwabik

Biwabik, Minn., Aug. 31.—(Special to The Herald.)—Mr. and Mrs. E. Lindblad of Ely spent a few days at the home of Mrs. I. Fritzberg this week.

Miss Belle Longdale of Duluth is visiting with her sisters, Mrs. C. Pettibone and Mrs. W. Simonds, both of this city.

Mr. and Mrs. C. E. Verril, Mr. and Mrs. Z. C. Hinckley and Mrs. O. Peterson of this city visited friends at Virginia Saturday.

Mr. and Mrs. C. Christian, Jr., and Mr. and Mrs. L. R. Christensen visited friends at Virginia Monday.

Miss Alma Jacobson of this city visited friends at Virginia Monday.

Mrs. J. C. McGivern visited friends at McKinley and Elba Monday.

Mrs. C. W. Bray and daughter, Miss Margaret Gleason, visited friends at Virginia the first of the week.

H. J. Milbrook visited at Virginia Thursday.

L. S. Milos made a business trip to Mesaba this week.

Mr. and Mrs. P. M. Johnson and Carl Luth were here Sunday taking in the ball game.

F. B. Myers and family, Mr. and Mrs. H. G. Seeley and relatives motored to Hibbing Thursday afternoon to take in the county fair.

N. B. Shank and son, Joe, left this week to visit relatives at Cadillac, Mich.

Miss Ellen Moren and A. Skromstad visited relatives and friends at Eveleth Sunday.

Mr. and Mrs. A. A. Williams of Elba visited friends here Sunday.

Rudolph Wenzel, Richard Chinn and Charles Jones of Elba visited here Sunday.

J. E. Lunn, superintendent of the local schools, returned to this city Wednesday, after having a two months' vacation.

John Omtvedt leaves Sunday for the Twin Cities on a business trip. He plans on returning the middle of the week.

Mrs. William O'Hara visited friends at McKinley Wednesday.

Joe Ahlin of McKinley transacted business here Wednesday.

Judge L. N. Keeler transacted business here Thursday.

Morris Westerlund visited friends at Mesaba Wednesday.

Mrs. Joseph Pollock visited friends at Virginia Tuesday.

John R. Boase visited friends at Aurora this week.

Mr. Marsh of the firm of Bailey-Marsh company of Minneapolis, was here Wednesday, looking over the interests of the new school building now being erected by them.

Gustaf Johnson is building a modern cottage in Shanks' addition.

New Duluth

New Duluth, Minn., Aug. 31.—(Special to The Herald.)—Henry Kruger returned to his home at Cudahy, Wis., Friday after visiting his brother, Otto Kruger.

Mr. and Mrs. Robert Crager, Mr. and Mrs. H. H. Murphy and children, also "Grandma" Murphy took an outing on a steamer Sunday.

The New Duluth and Young Men's Sodality ball teams played ball at New Duluth, Sunday. The score was 8 and 8.

Miss Ina Pierce left for Rush City Tuesday, after spending four weeks as the guest of Mrs. W. L. Dash.

William O'Connell moved to South Superior the first of the week, where he will be employed at the W. H. Rickhoff Box factory.

Mrs. H. Duernberger and daughter of Superior, also Mrs. A. Johnson and children of Buhl, Minn., are guests at the Otto Kruger home on Ninety-seventh avenue.

The Larkin Club No. 2 met at the home of Mrs. C. Christopherson, Friday afternoon. A delicious lunch was served.

"Grandma" Murphy left for her home at Ashland, Wis., Tuesday evening after spending the past three weeks at the home of her son, H. H. Murphy.

Mr. and Mrs. R. Bloyer entertained at dinner Sunday, Mr. and Mrs. H. D. Bloyer and little daughter, of Tobique, Minn., also Mr. and Mrs. G. M. Bloyer and daughter, of Fond du Lac.

School will begin Tuesday.

Mrs. C. H. Giddings will entertain the Ladies' Social League at her home, Tuesday evening.

The Catholics held services in the Congregational church, Sunday.

Miss Emma Ballsieper of Milwaukee is the guest of Mrs. C. Wright of Ninety-seventh avenue.

Mrs. J. B. Jones of Duluth and Mrs. George Hughes of Madison, Wis., Mrs. Logan J. Woods of Lakeside, Miss Sarah McDonald and Lorette McCay of Lake Lindey, Mich., and Mrs. C. P. Jones of Duluth, visited with Mrs. E. E. Martell Monday.

Agnes Wills and Florence Jacobson were guests of Mrs. H. Lee of Woodland, Thursday and Friday.

The Catholic Ladies' Aid Society held a picnic on the bank of the St. Louis river, Thursday.

Messrs. Morgan and Larson have rented the Brigham building and started a restaurant.

Mrs. Bessie Giddings and daughter of Duluth were guests of Mrs. C. H. Giddings the first of the week.

Mrs. Jerry Lockhart and Mrs. Louis Fischer visited relatives in the West end Wednesday.

Misses Martha and Ida Schultz left for their home in Milwaukee, Sunday, after a two weeks' visit at the home of their brother, Otto Schultz.

Bovey

Bovey, Minn., Aug. 31.—(Special to The Herald.)—Lasarus Barron left for Minneapolis Tuesday morning to make his future home there.

H. J. Higgie of Hibbing made a business trip to Bovey this week.

Fred Desonia and family left Thursday for Virginia, Minn., where they will make their future home.

Harry Lowe left Wednesday for Duluth.

The Five Hundred club met at the home of Mrs. Frank Provinski Wednesday afternoon. The prizes were won by Mrs. Olsen and Mrs. Kingston.

Mr. and Mrs. Rody Hawley will close the Unique cafe and will in the future make their home at Bogalusa.

C. A. Webb of Proctor visited with his family over Sunday.

Mrs. Lunke of Duluth was a business visitor in Bovey Wednesday.

Mr. and Mrs. Wakkinen of Kewatin were guest in the Franti home over Sunday.

Mrs. James Barlow returned Thursday from a visit with friends in Virginia.

Ed. Chamberlin of Cuyuna, formerly of Bovey, was visiting friends in town the past week.

Eric Johnson returned from Nashwauk Thursday evening.

Rev. Father O'Gorman was a Duluth visitor this week.

Frank Provinski made a business trip to Duluth this week.

Miss Harriet Hurley attended the teachers' institute in Grand Rapids Wednesday.

Miss Van Horn of Sault Ste. Marie, Mich., is a guest in the Frank Carson home this week.

The Misses Maud and Flossie Wright of the Star theater have taken positions with the Eclipse in Coleraine.

F. E. Lister, superintendent of the Messaba Telephone company, is in Bovey on business.

Ely

Ely, Minn., Aug. 31.—(Special to The Herald.)—The fire department baseball team closed their season by defeating Winton last Sunday at Winton, 10 to 5.

Wednesday evening the management of the opera house scored a hit in the production given by the Troubadors.

The Eagles held their annual picnic at the picnic grounds east of the city Sunday. About $200 was distributed in prizes. The City band furnished the music for the day.

Mr. and Mrs. F. Bryant have returned to their home in Washington state after a visit with Mrs. Bryant's parents, Mr. and Mrs. Andrew Hedloff.

W. Ashmun has left to make his future home in Ely, Nev.

Ely was represented at the meeting of the St. Louis County association at Tower by T. E. Miller, A. J. Thomas, James Moonan, Charles Trezona, and W. T. James.

Mrs. E. E. Chappel is visiting friends and relatives in the Twin Cities. She plans on being absent for some time. Mr. Chappel will be absent from the city for several weeks in connection with his work as forest ranger.

Canoe trips are becoming the popular thing through this section, and Ely can boast of unexcelled facilities for such trips. Practically each day brings a new party to enjoy the beauties of nature in this section.

A large number of Elyians are out of the city this week, and a large number of visitors are taking advantage of the vacation season to visit Ely. Among the Elyians who have been away during the past few days are: Mrs. Brown and daughter, Margaret, who have been visiting friends in Aurora, Minn. Mrs. George Bridson, and daughters, who are visiting Mesaba range points, Mr. and Mrs. E. E. Lindblad and daughter, who have been on the Mesaba range, Mr. and Mrs. Martin Anderson, who are in Duluth, Miss Lena St. Marie, who was a Duluth and Mesaba range visitor; Mrs. Lockhart and daughter, who are visiting in Superior; Mrs. O. P. Peterson and Mrs. John Nelson who are visiting at Eagle Bend; Mrs. R. K. Toms and daughter, who are in Dubuque, Iowa; Miss Myrtle Hedloff, who is visiting in Eveleth. Miss Ruth Prout is also a Mesaba range visitor.

Stanley Adkins, the new principal of the high school, has arrived ready to assume his work at the opening of school.

Prof. and Mrs. C. Mergenthaler have returned from their home at Fostoria, Ohio, ready to assume their school work here. Mr. Mergenthaler has charge of the commercial department of the high school.

Miss Baribeau and brother are visiting relatives and friends in Duluth for a few days. Miss E. Smith left yesterday morning to assume her duties as one of the faculty in the schools of Minot, N. D.

Howard Nichols, who has been acting guide for the past few months, is out guiding a party of six on a twenty-day trip.

Burntside Lake is getting to be a very popular summer resort. Among the numerous parties there at present are Mr. and Mrs. W. H. Erwin from Chicago, Ill., and J. P. Nash from El Paso, Texas, has a party of friends enjoying the beauties of this north country. H. A. Olson and wife are expected here Sept. 12.

Mrs. C. Hanson is entertaining her sister, Mrs. Biney, from Kane, Pa.

Miss Baribeau and her brother left Ely Thursday morning for a visit with friends and relatives in Duluth.

Miss E. Smith of Winton left Thursday for her school work at Minot, N. D.

Mr. McCutchen of the Humane society was an Ely visitor this week. He came on business connected with the Humane society.

A business meeting of the Epworth league was held Thursday evening for the purpose of outlining the work for the year in the local chapter.

The meeting of the Sunday School Workers that was to be held Friday evening was postponed on account of the number of persons out of the city until Monday evening of next week.

Ironwood

Ironwood, Mich., Aug. 31.—(Special to The Herald.)—Miss Lillian Brown of Upson, Wis., is spending the week with her sister, Mrs. Albert Morris of Norrie street.

Miss B. Cossett made her usual visit to Saxon Tuesday.

Miss Pearl Sauer returned home Monday from a two months' visit in Chicago and Aurora, Ill.

Mrs. W. J. Balmer of Port Huron, Mich., arrived in the city Sunday morning for an extended visit at the home of her daughter, Mrs. Fred Richards.

The board of education of Erwin township has awarded the contract for the erection of its new schoolhouse to the Foster Construction company of Milwaukee. The size of the building is to be 67 by 34. Work on the excavation was started this week and the building is to be completed by February by the terms of the contract. The estimated cost of the building is $14,000. It will contain four rooms and a kindergarten department, with all the modern sanitary arrangements and heating plant. Vitreous brick will be used in its construction. The site selected for the new building is about one-half mile south of the old schoolhouse at the Bonnie mine location.

Mr. and Mrs. Adolph Peterson and family and Mr. and Mrs. Magnus Olson and children returned this week from a five weeks' outing at the Mercer lakes.

Fire broke out early Thursday morning in the building owned and occupied by John Drazkowski on Ayer street and completely destroyed the inside of the building, together with all the contents. Mr. Drazkowski is supervisor of the Third ward and conducted a meat market and grocery store on the first floor of the building, and with his family occupied the upstairs. The origin of the fire is unknown, and when discovered the inside of the building was a mass of flames. The members of the family, who were asleep on the second floor, were rescued in their night clothes from the windows, the stairs being in such condition that rescue from that way was impossible. The prompt work of the fire department saved the exterior of the building, but, as it is, the estimated loss is said to be $8,000 with an insurance of $3,000.

Misses Eva and Elizabeth Lofberg returned Monday from a visit of several weeks at Chicago, Waukegan, Pontiac, Mich., and other points.

Mr. and Mrs. Charles Mitchell and children left last Saturday morning for their home at Eveleth, Minn., after spending a couple of weeks here visiting Mr. Mitchell's parents and other relatives.

Mrs. J. T. Langsford and children and Mrs. Langsford of Mansfield street have returned home from a visit of several weeks with the latter's daughter, Mrs. Thomas Sleep, on the Mesaba range.

Misses Dora Watters and Myrtle Gribble returned home the first of the week from the Copper country, where they visited relatives and friends for some time.

Miss Ione Hargrave of Korelock, Lake Gogebic, visited Ironwood and Bessemer friends this week.

Will Treloare of Ishpeming arrived in the city Monday for a ten days' visit with relatives and friends.

Miss Elizabeth Hocking left Saturday for Negaunee, Mich., where she will visit relatives for a couple of weeks.

Howard Nicholls and his friend, Mr. Conroy, of St. Paul left this morning after spending ten days here visiting the former's parents, Mr. and Mrs. E. T. Nicholls of Sutherland street.

Miss Florence Smith and her sisters of Iron Mountain, Mich., arrived in the city the latter part of last week and have taken the Goodwin house on Ayer street, where they will reside during the coming year. The Misses Smith are among the teachers engaged for the ensuing school year.

W. O. Trezise returned home last Friday from Shawano, Wis., where he attended the meeting of the supreme council of the Temple of Honor and Temperance. Mr. Trezise was elected chaplain of the supreme council.

Mr. and Mrs. John H. Speare and son, John, returned home last Sunday morning from a two weeks' visit with relatives in Milwaukee.

Mrs. John Symanski left last Saturday for Sound Bend, Ind., to attend the convention of the Polish Women's Alliance of America.

Mr. and Mrs. C. M. Humphrey and children are visiting relatives and friends in Holland, Mich.

Mrs. Scholler, one of the early settlers of Ironwood, but who has made her home with relatives in Seattle, Mich., and Duluth for several years, is here visiting her daughter, Mrs. Ole Bergslein, of Erwin township, and also with some of her many Ironwood friends.

Platt Tourtellot of Hudson, Wis., is here visiting relatives and friends.

Miss Ellen Williams has returned home after a visit of six weeks with relatives and friends at Negaunee, Mich.

Assistant Supt. Henry Rowe of the Oliver Iron Mining company and Mrs. Rowe have returned home from the Mesaba range, where they visited relatives and friends for several days.

The schools of this city will open for the next school year on Tuesday, Sept. 3.

Mr. Harry Harper of Ramsey and her friend, Miss Helen Muriette, of Milwaukee visited Ironwood friends the first of the week.

Mrs. George Brewer visited at the McMinn home in Bessemer on Wednesday.

John McLean arrived here last week from Arizona to join his family, who are visiting Mr. McLean's parents, Capt. and Mrs. Ed. Barnaby.

Ed. Sullivan, who has been timekeeper at the Pabst and Aurora mines, left this week for Big Rapids, Mich., where he will take up a business course at the Ferris institute.

Miss Hattie Hubbard returned home last week from a vacation trip to Denver and Meeker, Colo. Mrs. Howe of St. Paul accompanied her and will visit here for some time.

Joe Brown has sold his livery to William Meade. Mr. Brown retains ownership of the stables, Mr. Meade's purchase including the horses, rigs and equipment. Brown's livery is the oldest establishment of its kind on the Gogebic range, having done business continuously since 1887.

Aurora

Aurora, Minn., Aug. 31.—(Special to The Herald.) — J. C. Larkin returned the first of the week from a several days' visit with relatives at Duluth and Superior.

M. Gibeau of Mesaba was a business visitor in town Monday.

Mrs. W. Solosky and daughter, Mrs. W. Roodutzky of Duluth, visited with Mrs. J. T. Rutz this week.

Steve Patrick and John O'Hara were here from Biwabik this week on business.

Andrew Thomson was at Virginia on business the first of the week.

Mr. and Mrs. Gust Mattson and son, Paul, left Thursday for Hibbing. They will attend the county fair and visit their farm north of Hibbing.

Mrs. E. T. Sanberg was a Virginia visitor Thursday.

Nat Given of Bemidji visited with Aurora friends this week.

Mrs. F. O. Adamson and Miss Frances Adams were visitors at Virginia Thursday.

Hilma Snellman has been on the sick list this week.

Miss Lizzie Duesing shopped at Virginia Thursday.

Supt. P. J. Jenkins of the Adriatic schools was calling on Aurora friends Thursday.

The 11-month-old daughter of Mr. and Mrs. Ed Lindberg died early Wednesday morning.

Mr. and Mrs. B. Christianson autoed to Virginia Tuesday afternoon where they visited with Dr. and Mrs. W. H. Conner.

Miss Louise Quayle visited this week with her sister at Virginia.

Steve Knezevich and Frank Zimmerman were at Virginia visiting with friends last Sunday.

Frank Zimmerman has put a concrete wall under his Jackson street property.

Mr. and Mrs. Ernest Marquet and James Clark of Hibbing were Sunday guests at the home of J. Strolberg.

Vernon Olson visited Brimson relatives this week.

Mrs. T. A. Antila of Biwabik visited her sister, Miss Sena Wilson, between trains Thursday.

Clifford Sweeney and Eddie Gersich went to Biwabik Wednesday.

Miss Frances Adams returned Tuesday after a several weeks' visit at Dalton and Fergus Falls.

J. H. Simons was a business visitor at Duluth this week.

Mr. and Mrs. Isaacson and children of Eveleth visited at the home of Roger Wood Sunday.

Miss Lottie Mattson has returned from visiting with friends and relatives at Ely.

Misses Lillian and Ebba Peterson of Eveleth were Sunday guests at the home of Gust Mattson.

Mr. and Mrs. A. W. Talboys and son, Frederick, were visitors at Biwabik Sunday.

Mrs. Marqgaret Brown and daughter, Margaret, have returned to their home at Ely after spending several weeks with Aurora friends.

Miss Josephine Goodrich, who has been spending the summer at the Rashleigh home, has returned to Chicago.

Miss Viola Simons is visiting with friends at Virginia.

Mrs. William Bridson and daughters, Ethel and Lucilla, are visiting this week at the Quayle home.

Miss Catherine Beck of TwoHarbors was the guest of Miss Esther Levin the fore part of the week.

Mrs. E. C. Phillips and son, Warren, of East Tawas, Mich., and Mrs. John McGrade and sons, Douglas and Minerva, of Rose City, Mich., visited at the home of T. J. Warren this week.

Fred Hill was home from Virginia Sunday.

Supt. De Witt Adkins was an Ely visitor over Sunday.

Gene Roop was over from Gilbert Sunday.

Charles T. Murphy transacted business at Duluth this week.

Pike Lake

Pike Lake, Minn., Aug. 31.—(Special to The Herald.)—Most of the farmers have finished haying and will soon start potato digging.

Mrs. E. B. Engren and daughter, Mabel, left last Thursday for Minneapolis and St. Paul, where they will visit for a couple of weeks.

Mrs. John Novitski and Mrs. John Deminski of 318 East Seventh street spent a week at Pike Lake picking berries.

Some of the young folks of this place and Twig are camping at Cloquet river.

Miss Sara Butler and Harry Pommerville of Duluth and Mrs. Chris Reamer and son, Fred Reamer, of Duluth Heights, visited at the Butler home here last Sunday.

Mrs. Robert Orrey and little son, Russell, of Duluth, spent a week picking berries here.

Mrs. Christ Hanson visited her sister, Mrs. Robert Orrey, in Duluth last week.

Andrew Johnson has a crew of men at work on the Hermantown road.

Miss Cathrine Grotheim has returned to Pike Lake after visiting Tacoma, Wash.

Miss Helen Olmem left today for Duluth, where she will attend normal school.

Will Thatcher and party of Duluth drove to Pike Lake Sunday.

Hurley

Hurley, Wis., Aug. 31.—(Special to The Herald.)—Mrs. Con Shean, who has been spending some time at the homes of her daughters, Mrs. Fred Scott and Mrs. Harry La Fave, left Wednesday morning for her home at Sparta, Minn.

Daniel Bain has been seriously ill at his home the past few days, suffering from heart trouble and a general breakdown.

Mr. and Mrs. Charles Galdabini and children spent Thursday at Ashland.

J. A. O'Hara left this week for Sheboygan, where he has accepted a position with the C. & N. W. railway in their claim department. His eldest son has also accepted a position with the Northwestern people at Sheboygan and will accompany his father. The remainder of the family will leave in the near future for that place where they expect to remain permanently.

Mrs. W. H. Lucia arrived home Monday evening from a visit with her mother at Green Bay.

Mrs. J. A. Slender and family arrived home the last of last week from their summer cottage on Manitowish lake, after spending the summer there.

Leslie Moody returned the first of the week from a few days' visit at his home in Withee. He was accompanied by his sister, Miss Clara Moody, who will visit here for some time.

Miss Anal Lennon left Thursday for Menomonie to resume her studies as assistant in the Dunn county training school for the coming year.

Thomas McDonald left Tuesday evening for Chicago and from there will go to Toronto, where he will attend the big Canadian fair. He will visit his old home at Cornwall, Can., expecting to be away about one moth.

J. A. Emunson returned Tuesday from Iron River, Mich., where he has been working in the interest of the order of Owls for several weeks.

A miscellaneous shower was given Thursday evening at the home of J. B. Siemens in honor of Miss Mabel

Davey, whose forthcoming marriage to Henry Inch of Ironwood has been announced.

Miss Leone Lennon left yesterday for Big Rapids, Mich., where she will take up a course in art at the Ferris institute.

Miss Elsa Stone visited Wakefield friends on Tuesday.

Mrs. C. Fleishbein of Seattle, Wash., who has been spending the summer with her mother at Glidden, is visiting at the Boyington home this week.

The members of the Hurley local, Western Federation of Miners, will hold a picnic at Bonimo's park tomorrow. Speeches, games and sports will be the chief attractions.

Mrs. Edwin Mathews and daughter, Dorothy, of Verona, are spending this week with Hurley friends.

Herman Carlson returned Tuesday from Ludington, Mich., where he has been visiting relatives for the past month.

M. Lambrix returned home Wednesday from a two weeks' stay at his cottage on Manitowish lake.

Dr. C. C. Urquhart of Iron Belt was a Hurley business caller Tuesday.

Thomas Geach and son spent Sunday with friends at Upson.

Joseph Volant has gone to Saxon to take charge of the meat department in the J. J. De Fer general store.

Mr. and Mrs. M. Darin of Iron Belt spent Sunday visiting Hurley friends.

Moose Lake

Moose Lake, Minn., Aug. 31.—(Special to The Herald.)—Mrs. O. Swanson visited friends in St. Paul the first of the week.

Mrs. Carlson of Duluth who has been visiting at the Fred Westholm and W. C. Stephenson homes returned home Wednesday, accompanied by Mrs. Stephenson who will visit there a few days.

Miss Jessie Emanuelson of Rush City is a guest at the H. T. Carlson home this week.

Mr. and Mrs. S. A. Jacobson and children went to Carlton the first of this week from where they were accompanied by the J. E. Green family to Blackhoof where they will spend a few days' outing.

Arthur Jarve went to Crosby last week.

N. G. Nilsen was a Carlton business visitor Monday.

O. A. Johnson was a Willow River visitor Monday.

Mr. Magnussen was down from Carlton on business Friday.

Al Matthews of Mahtowa was a caller here last Friday.

C. F. Mahnke transacted business at Willow River Saturday.

Mrs. Wm. McGilvery was down from Barnum last Friday.

C. J. Pierson was down from Carlton between trans Sunday.

Anton Osborne was over from Remer on business Saturday.

Dr. F. R. Walters was a professional caller here last Friday.

Miss Lilly Estlund left Friday for a visit with relatives at Mahtowa.

O. J. Fryklund was down from Calumet on business Monday.

E. H. Hall, county superintendent of Aitkin county, was here on business Monday.

Attorney Johnson of Willmar was a pleasant caller in our city Friday.

Mr. and Mrs. H. C. Anderson visited relatives at Mahtowa a few days last week.

Russell Penrose left last Thursday for a visit with relatives at Park Falls, Wis.

Henry Martilla has been very sick for the past week with heart disease.

L. E. Speed of Solana was a business visitor in our city the latter part of last week.

Miss Hilma Borg returned to Carlton Monday after a few days' visit at her home here.

Felix Seligman of the Columbia Clothing company of Duluth, was a caller in our city Tuesday.

M. W. Westholm and A. J. Swanson assisted in a ball game at Lake Nebagamon, Wis., last Sunday.

Nils T. Anderson brought in some fine Burbank potatoes this week which were shipped to the state fair.

Mrs. V. Pembleton of Willow River is visiting her parents, Mr. and Mrs. Chas. Vasterling.

Miss Lilly Huber of Minneapolis, who is visiting at her home here, was a Duluth visitor a few days last week.

Miss Elvira Welander returned to Duluth last Friday after spending several months at the C. J. Dodge home.

Mrs. Comstalk who has been visiting at the Chas. Vasterling home, returned to her home in Humbird, Wis., Tuesday.

The editor is deeply indebted to Mrs. John Johnson for a beautiful bouquet on Tuesday of this week and heartily thanks her for the same.

Mr. and Mrs. J. H. Packer arrived here the first of the week from Cuyuna and will make this place their home. Mr. Packer being employed as agent for the Soo line.

Gust Born and Chris Moser received a hay baler last Friday and already have same erected and in operation. The hay crop this year is good and they will undoubtedly have all the work they can do.

The dance at the pavilion Saturday evening was quite well attended and all had a good time. The music by Skelton's orchestra was good and it is hoped that the next one they give will be even better attended.

The Misses Rosencrans, who have been visiting here with their uncle, returned to Chicago Wednesday.

Two Harbors

Two Harbors, Minn., Aug. 31.—(Special to The Herald.)—Robert Hargraves and George Smollett are visiting with Clarence Richards.

Mrs. J. W. Dorsey and Miss Sue Woodfill spent Sunday last in Virginia.

A son was born to Mr. and Mrs. Frank Carroll, Sixth avenue, on Wednesday.

Mrs. N. R. Miller is spending the week up from Duluth with her husband, who is local express agent.

A son was born to Mr. and Mrs. Gustaf Nelson, Tenth avenue on Wednesday.

B. Lambert and J. H. Brennan went to Winton to play ball last Sunday.

Mrs. W. N. Moulton and Miss Emma Schreiner left Saturday last for an extended tour through the West.

Miss Ruth Hall, a niece of Mrs. Asa Dodge, returned on Wednesday to her home in Dollworth, Minn., after a visit here.

The picnic planned by the Ladies' Guild of the Presbyterian church to be held in Lakeview park on Friday had to be held in the church owing to inclement weather.

The regular monthly meeting of the Lake County Development association will be held in the basement of the courthouse this evening.

Elmer Cogley spent Sunday last in Tower.

Mr. Benson of Ely was in the city on Wednesday.

Mrs. J. N. Latta, Ninth avenue has been ill the past week.

Bryant Richards is visiting with relatives in Hibbing.

Miss Sue Pastoret of Duluth is visiting with Mrs. J. W. Dorsey this week.

John C. Dwan is spending a two weeks' vacation at Lake Burntside, Ely.

Miss Hector of Lester park is in the city this week the guest of Mrs. Maurice Hennessy.

Mesdames F. F. McQuade, P. J. Pastoret and Lyness of Duluth were in the city on Tuesday.

Mesdames W. M. Hulberg and George Farmer entertained Thursday afternoon at the Bungalow.

William Dwan, Alfred Filiatrault, Clifton Bergstrom and Richard Ericson are camping this week at Lake Vermilion.

Mr. and Mrs. C. A. Erickson left last Thursday for Clarissa, Minn., to spend a month visiting Mr. Ericson's mother.

Miss Verna Huff is enjoying a few days' visit with her father who arrived here Tuesday from Macomb, Ill.

Mrs. Pett who has been visiting her brother-in-law, J. E. Chandler, returned to her home in Minneapolis Wednesday.

Lloyd Main, a brother of William and Samuel Main, and who formerly worked on the D. & I. R. as switchman is here from Galesburg, Ill.

Miss Charlotte Paulson left Monday for Dickinson, N. D., where she is to teach. She will visit friends at Ayr, N. D., on her way out.

Mrs. C. H. Johnson, Fifth avenue is seriously ill. One daughter arrived Tuesday from Montgomery, Ala., and another daughter came on Thursday from Atlanta, Ga.

TThe city schools will open next Tuesday.

Engineer Clark of the Duluth & Iron Range was in the city on Thursday.

Conductor and Mrs. E. R. Fitch are soon to remove to Duluth.

Contractor Charles Nordstrom is installing a new boiler in the courthouse.

Dr. and Mrs. M. K. Knauff returned Sunday evening from their auto trip to St. Paul.

Dr. and Mrs. Wessels of Chicago are in the city on a visit with Mr. and Mrs. Otto Redman of Light House point.

Mr. and Mrs. Thomas Whiteside returned this week from Michigan, where they spent several weeks on their fruit farm.

Engineer O. E. Brand left on Thursday for Lindstrom, Minn., where he will visit for a short time after which he will attend the state fair.

Mr. and Mrs. O. B. Orton and son of La Crosse, Wis., are in the city on a visit with Mr. and Mrs. F. A. Hall. Mrs. Orton is a sister of Mrs. Hall. Mr. Orton is a conductor on the Burlington.

J. M. Feeney and daughter, Miss May Feeney of Minneapolis are in the city, guests of James Cunningham. Mr. Feeney is a passenger conductor in the employ of the Omaha railway.

Miss Grace Dahlhjelm of Minneapolis, who has been visiting the past three months with her friends, Misses Lorain and Alma Hlaseth, returned to her home Thursday preparatory to her leaving to attend the state normal school at Winona.

Conductor James Burwick was to have filed as representative on the Prohibition ticket but delayed filing until too late. The only manner he can now get on the primary ballot will be by petition.

Oscar Wicklund left Saturday for Rush City to visit friends. Mrs. Wicklund and son, Waldo, who had preceded him returned with him on Monday.

Mrs. T. Altstatt, who has been here visiting her uncle, Asa Dodge returned to her home in St. Paul on Wednesday. Mrs. Altstatt's father was first conductor on the Iron Range.

A. J. Norlen and wife will leave on Saturday for Lindstrom, Minn., and after a short visit there will go to the state fair.

Dennis Dwan returned from Duluth on Wednesday where he attended a meeting of the supreme council of the Modern Samaritans.

Hayward

Hayward, Wich., Aug. 31.—(Special to The Herald.)—Among the guests at the John Signor cottage at Lake Court De Orriellas were Mr. and Mrs. C. Richards and family of Urbana, Ill.; Mr. and Mrs. T. C. Lincoln and family of Nebraska; Mr. and Mrs. Falkenheim and family of Algoona, Iowa; Miss Blanche Patterson, Muskogee, Okla.; Mrs. M. A. Bartholaman, Chicago; W. H. Gardner and wife, St. Paul, and Mr. and Mrs. Mike Madden, Hayward.

Mr. and Mrs. Abbott and daughter returned from a two weeks' visit at the home of Mrs. Abbott's mother at Cnetek.

Miss Izzette Sabeau will teach at Great Falls, Mont., the coming year.

Dr. Reschke and James McKeon were Spooner visitors.

Miss Margaret Madden was the guest of Miss Emily Whitten at their cottage at Round lake the past week.

Edwin Huff of Duluth visited his parents and friends here last week.

Misses Donna Barry and Amy Walsh are visiting at Eau Claire.

Miss Georgiana Biegler will teach domestic science at the high school in Shinocton, Wis.

The Sawyer county fair opens Sept. 3. Mesdames Whitten, Hennessy, Hellweg, Krogh, Vance, McQuarry, Alexandre, Grafton, Boyles, Biegler, Harrington and Professor Riley are superintendents of preserves, flowers, art and educational departments.

Miss Mary McGeorge was the guest of Miss Ruth Linden, returning to her home in Cumberland Saturday.

Miss Lizzie Patrick left for St. Paul Monday to become a nurse at St. Joseph's hospital.

Clay Smith was called to Chippewa Falls by the serious illness of his father.

Mrs. Morris returned from Chicago, where she bought her fall stock of millinery.

Thomas Thompson of Superior visited friends here the first of the week.

Mrs. Leon Hellweg visited at the home of Mrs. J. H. Hellweg.

Marion Phillips, Joella Biegler, Glena and Helen Sabean were among the campers at Round lake.

Miss Christianson of Amery will teach in the eighth grade.

Oma Cayo returned home from Frego Wednesday, where she has been employed.

Misses Marjory Scott and Verna Phillips were guests at the Uurnholt home at Seeley Thursday.

DOCTORS GAVE HER UP

Mrs. Stuart Finally Saved By Lydia E. Pinkham's Vegetable Compound—Her Story Interesting.

Elmo, Mo.—"I think your Vegetable Compound is wonderful for it has helped me. I had four doctors and they said I had female troubles and a tumor and nothing but an operation would help me. I could not sit still long enough to eat, and could sleep hardly any I was in so much misery with pains in my side and back.

"A year ago last spring my doctor gave me up, and he was surprised to see me this spring and to see my condition. I give Lydia E. Pinkham's Vegetable Compound the praise wherever I go for I know I would not be here today or have our fine baby boy if I had not taken it."—Mrs. SARAH J. STUART, R.F.D. No. 2, Box 16, Elmo, Mo.

The success of Lydia E. Pinkham's Vegetable Compound, made from roots and herbs, is unparalleled. It may be used with perfect confidence by women who suffer from displacements, inflammation, ulceration, tumors, irregularities, periodic pains, backache, bearing-down feeling, flatulency, indigestion, dizziness, or nervous prostration. Lydia E. Pinkham's Vegetable Compound is the standard remedy for female ills.

If you want special advice write to Lydia E. Pinkham Medicine Co. (confidential) Lynn, Mass. Your letter will be opened, read and answered by a woman and held in strict confidence.

NEWS OF THE NORTHWEST

TAKE OVER BOAT LINE

Whitney Bros. of Duluth Buy Red River Concern's Property.

Will Improve Boats and Barges and Handle Grain This Fall.

Grand Forks, N. D., Aug. 31—(Special to The Herald.)—The complete equipment of the Red River Transportation company, operating boats on the Red river, was sold yesterday to Whitney Bros., of Duluth, a lake navigation and construction company.

The new owners will thoroughly overhaul the boats and barges, and will handle extensive grain shipments this fall.

W. A. Whitney Closes Deal.

W. A. Whitney, senior member of the firm of new owners, was in Grand Forks yesterday, closing the deal for the purpose, and also making preliminary arrangements for the improvement of the property.

Mr. Whitney is also pleased with the movement for the improvement of the Red river for navigation purposes, and will join forces with local agencies engaged in seeking such work at the hands of the government.

ARTESIAN WELLS AS FIRE-FIGHTERS

Many North Dakota Communities Expect to Use Gushers That Way.

Grand Forks, N. D., Aug. 31.—(Special to The Herald.)—Fire protection for many North Dakota cities by pressure from artesian wells will become common according to Prof. H. E. Simpson of the state university, who has been engaged in an extensive study of the wells within the past few months.

In Dickey, Sargent, Ransom and LaMoure counties, the opportunity for such fire protection are especially good, and one or two places already have such provision for water pressure, and the results gained are entirely satisfactory.

The study being made by Prof. Simpson is under the direction of the federal geological survey, and the purpose is to give the people of the state definite information on the question of artesian water supply.

INDIAN'S RIGHT WILL BE TESTED

Attorney of Indian Descent, Fined for Netting, to Attack Law.

Fergus Falls, Minn., Aug. 31.—The question whether an Indian has a right to hunt and fish, regardless of the state game laws, is about to be tested by John W. Carl, in the courts of this county, and the case will eventually go to the supreme court of the state and possibly the United States supreme court.

Carl is an Indian attorney of Mahnomen. His mother, whose name is May - zhuc - ke - kaush - e - quay, which means "A woman coming from above," is a member of the Chippewa tribe, now located on the White Earth reservation. He took his mother to the scenes of her girlhood and she set nets and caught some pike.

Is Arrested and Fined.

Some of the people living about the lake failed to appreciate the poetry in the situation, however, and notified the deputy game warden, J. H. Jones, of this city, that a party from the reservation was netting fish. The state law is strict on this subject and a warrant was sworn out for Carl. He appeared in justice court, was found guilty and fined $20 and costs, amounting in all to nearly $80.

Carl says he proposes to test the right of the Indians to hunt and fish regardless of the game laws, and that he will carry his case to the highest courts in order to secure a decision.

CARLTON'S FINE EXHIBIT.

Neighboring County to Make Nice Showing at State Fair.

Moose Lake, Minn., Aug. 31.—(Special to The Herald.)—K. D. Van Wagenen of Cloquet arrived a few days ago and secured some very good additions to the Carlton county exhibit at the state fair in the way of fruits, grasses, potatoes and grains. The exhibit was shipped from Cloquet yesterday and it is said to be a fine one and that Carlton county ought to make a good showing.

William Kelley, Charles Marks, Fred Habbheggar, Charles Johnson and John Manni, county commissioners, Judge E. Diesen, A. Cox, J. Long, Judge Skemp, M. Cain, T. McCausland and A. R. Norman were here Monday looking over the roads and bridges in this section.

WAR VETERAN BURIED.

Last Rites at Staples and Fergus Falls for Col. McKay.

Staples, Minn., Aug. 31.—(Special to The Herald.)—The funeral of C. W. McKay, who died of heart trouble last Sunday, was held Thursday morning from the Methodist church, Rev. Mr. Dodds officiating. All the G. A. R. members residing here, the W. R. C. and a large body of Masons attended. After the funeral the body was taken to the depot, where a special train conveyed it to its last resting place at Fergus Falls. A large number of the W. R. C., also Masons, friends and comrades attended the funeral at that place.

Col. McKay was a member of the One Hundred and Twenty-fourth New York Infantry, was captain during the Civil war, and the rank of colonel was conferred upon him after the war was over. Congress awarded him a special medal for bravery during the battles of the Civil war. He is survived by four daughters.

MINING COMPANY BUILDS HOSPITAL FOR EMPLOYES

IRONWOOD'S NEW $30,000 HOSPITAL.

Ironwood, Mich., Aug. 31.—(Special to The Herald.)—The Newport Mining company has just built and equipped a new hospital for its employes. It is situated near Maple Grove, back of the Newport mine. The approximate cost was $30,000. The structure is of brick and steel and has twenty-two rooms. It is modernly equipped in every way, including an electrical X-ray. The upstairs rooms all have round corners. It is kept clean with the latest sanitary equipments. Dr. Pierpont and Dr. L. O. Houghton are the physicians in charge.

BAGLEY MAN HELD.

Alleged to Have Furnished Liquor to an Indian.

Bagley, Minn., Aug. 31.—(Special to The Herald.)—Duane Geer was arrested this week and after a hearing before Judge Blegen was held to the grand jury on the charge of furnishing liquor to George Murray, an Indian from Erbo. The redskin was found lying drunk on the street and after being arrested and "sweated" is said to have confessed, implicating Geer.

BONIFACE FOOLS FRIENDS.

Star Island Innkeeper and Farmer's Daughter Wed at Bemidji.

Cass Lake, Minn., Aug. 31.—(Special to The Herald.)—Ernest G. Seelye and Miss Alma Erickson surprised their friends Tuesday by taking the afternoon train for Bemidji, where they were quietly married, returning to Cass Lake Wednesday morning.

Mr. Seelye is one of the proprietors of the Star Island inn, while his bride is a daughter of Mr. and Mrs. Peter Erickson, who reside on a homestead south of town, and are old settlers here. Mr. and Mrs. Seelye will spend a month at Star Island inn, after which they will move to Cass Lake and be at home to their friends about Sept. 30.

LARGER MINE FORCE.

Reported Rogers-Brown Company Will Add Fifty Men.

Crosby, Minn., Aug. 31.—(Special to The Herald.)—It is reported that fifty more men are to be added to the force at each of the Rogers-Brown Ore company's mines. This will mean a considerable increase in the output of these mines.

Sam Lord of St. Paul, A. G. Arneson of Stillwater and Secretary R. Hurd of St. Paul, members of the Minnesota state tax commission, visited the Cuyuna range recently, inspecting the mines and exploration work and gathering data to assist in considering the protest of the mining companies against the increase of taxation ordered by the Crow Wing board of equalization.

E. W. Peck of Minneapolis, state secretary of the Y. M. C. A., addressed the boys at Camp Miller last Sunday.

The Blake Electrical company has begun work wiring the twenty new cottages being built by George H. Crosby.

Mr. and Mrs. Fred Schirmer left for Hibbing last Saturday. Mr. Schirmer has completed the plumbing work in the Inland Steel company's houses.

On Wednesday afternoon the Duluth Y. M. C. A. boys beat the Crosby Juniors, 10 to 1.

Mr. and Mrs. M. Cochrane Armour were guests of Mr. and Mrs. George H. Crosby during a part of their stay in town this week.

The Rev. A. T. Young, who has been spending his vacation here, left Tuesday night for Barron, Wis., where he will meet his family and then go to his home in Chicago.

Miss Blanche Thurman entertained at a marshmallow toast in honor of Miss Eva Monahan on Monday evening.

ROOSEVELT WILL SUFFER

If North Dakota Has Moose State Ticket, Says Helgesen.

Grand Forks, N. D., Aug. 31.—(Special to The Herald.)—Congressman H. T. Helgesen believes that the placing of a third party state ticket in the field would operate against Col. Theodore Roosevelt's chances of carrying the state.

"According to what I have heard in this state, a state ticket will not be very well received if launched at the hands of the third party," he said. "While Mr. Roosevelt might carry the state on a national ticket, his cause would suffer if his ardent supporters attempted to launch a state ticket also. I believe Roosevelt will be better off if the state ticket feature is abandoned."

Mr. Helgesen is in Minneapolis to address a Scandinavian organization. He will attend the meeting of the state committee in Bismarck next week.

MUST STAND TRIAL.

Montana Youth Who Killed Prize Fighter to Face Jury.

Missoula, Mont., Aug. 31.—Massie Calhoun, the 19-year-old farmer boy who shot and killed William Lawrence, a prize fighting soldier from Fort Missoula, will stand trial for murder, despite the verdict of the coroner's jury that Calhoun shot in self defense.

Calhoun is reported to have bragged that he was prepared for Lawrence and that he provoked the quarrel that led to the shooting and death of the soldier. The day after the arrest, Calhoun said he had had words with Lawrence and that the soldier bullied him about town. Witnesses for the state charge that, instead of words, the two men had a fight and that Calhoun bought the gun afterwards.

ANOTHER DIETZ TRIAL.

Mrs. Dietz and Three Children to Be Tried Sept. 16.

Eau Claire, Wis., Aug. 31.—Mrs. Hattie Dietz, wife of John Dietz, now serving life sentence for the alleged shooting of a deputy in the famous feud two years ago, together with her three children, Myra, Leslie and Clarence, will be tried for assault with intent to kill, at the court term Sept. 16. The case comes here from Sawyer county on a change of venue.

The charge is based on the shooting of John Rodisch, a deputy, in 1906, when a force attempted to arrest John Dietz. The case was held over pending decision by the supreme court in the Dietz trial.

YOUNG BACKUS BURIED.

Industries Stop at International Falls During Funeral.

Minneapolis, Minn., Aug. 31.—Funeral services for Edward Raymond Backus, who was accidentally shot and killed near Rainy Lake last Monday, were held at the home of his father, E. W. Backus, 75 Oak Grove street, at 3 o'clock Thursday afternoon.

At the same hours church and city bells in International Falls were tolled and all industries and business houses were closed in respect to the memory of the young man. Rev. William Fessenden of Wesley M. E. church officiated. Interment was in Lakewood cemetery.

Iowan Buys Minnesota Farm.

Bagley, Minn., Aug. 31.—E. S. Hoidahl of Nora, who owned one of the best farms in the country south of Bagley, sold it on Monday for $5,000. It was a quarter section. The new owner is Stephen Belehrad of Cedar Rapids, Ia. He expects to move in next March.

New Bismarck Elevator.

Bismarck, N. D., Aug. 31.—The Bismarck Farmers' Elevator company has been organized with these officers: President, Charles Swenson; vice president, Victor Mynier; secretary, H. C. Rhud; treasurer, J. L. Bell; directors, W. E. Breen, Henry Schonert, George Welch, William Small. The company is organized with a capital stock of $4,000, and the shares were placed at $100 each, all of which have been sold.

First White Child to Fair.

Little Falls, Minn., Aug. 31.—L. W. Ayer, said to be the first white child born in the state, has gone to the state fair grounds with the exhibit from Morrison county, and will remain in the Morrison county booth all of fair week.

Couderay Woman Hurt.

Couderay, Wis., Aug. 31.—(Special to The Herald.)—Mary Valish of this place, aged 22 years, received serious internal injuries yesterday when she fell from a lumber wagon. She lost her balance when the team took a sudden start, her feet getting caught in the wagon and she was dragged for some distance. She was taken to the hospital at Ashland.

Peninsula Briefs

Marquette—Burglars broke into the office of the Pioneer Motor company Wednesday night and stole about $15 from the till. The $15 was only a small fraction of the money in the till, but the other was left untouched.

Iron Mountain—Baraga council, No. 1585, Knights of Columbus, will initiate a large class of over sixty members on Sunday with elaborate ceremonies. The degree work will be performed by the well-known Menominee team with Michael H. Kern as master of ceremonies. A large delegation of knights will accompany the team from Menominee and Marinette.

Hancock—Hancock will be invaded on Monday, Labor day, by a party of Canadian citizens, who will arrive here aboard the excursion steamer Forest City, from Port Arthur. The ship is expected to arrive here at 2 o'clock.

Calumet—The Calumet butchers have chosen the following officers: President, Leonard Willman; vice president, John Matthews; treasurer, Joseph Plyer; secretary, W. A. Williams; trustees, Joseph Betzler, Oscar Blum and George Rae.

Iron Mountain—Mrs. Helen M. Newberry, aged 73, a resident of Iron Mountain for many years, was found dead in her bed at the home of Mrs. H. L. Colburn last Tuesday morning, at 8 o'clock. She had been dead about an hour before the fact was known and death was due to heart trouble.

Houghton—Mike Pintal in custody of George Carroll, was brought to Houghton from Chicago Wednesday. He was wanted on a charge of stealing from the trunks of his fellow boarders in Winona.

Marquette — David F. Foley of Virginia, Minn., chief of the Oliver Iron Mining company's police force, arrived in the city Thursday morning, on business.

Escanaba — The Top Dock Workers' union here has signed a contract with the Northwestern officers for two years at an increase in wages over the terms of the present contract, and with better working conditions. The agreement will extend through the ore shipping season of 1914. Under the terms of the new contract the top dock workers will receive $2.25 for day work and $2.40 for night work.

Negaunee—The new Prescott triple expansion pump for the Negaunee water works system has arrived. It is expected the pump will be ready for operation within a week or ten days.

Calumet—Mrs. Samuel Millington, aged 62, died Thursday at the family residence following an illness of eighteen months' duration. She was born in Devonshire, England. She had been a resident of the Copper country for many years, coming here when quite young.

Houghton—John Bosovitch of Dollar Bay was brought back from Ontonagon Thursday morning, taken before Justice Little and charged with non-support. He was given a chance to put up $500 bonds for his appearance in court on Sept. 13, but as he could not furnish bonds he was remanded to jail to await examination.

Wisconsin Briefs

Green Bay—Willard Johnson, an Indian, belonging to the Oneida reservation, west of Green Bay, was sentenced, Aug. 30, to eight years in the state prison at Waupun. He was convicted of having shot and seriously injured Father David, an aged priest. The latter, who was shot in the abdomen, will recover.

La Crosse—Priests from all over Wisconsin and Minnesota attended the funeral of Rev. Joseph William Ritz, which was held from St. John's church. Bishop James Schwebach said pontifical mass and was assisted by Rt. Rev. Vicar General A. Ph. Kremer, presbytery assistant; Rev. K. Beyer, deacon of mass; Rev. Ambrose Murphy, subdeacon of mass; Rev. J. F. Volz, deacon of honor; Rev. J. N. Rapp, master of ceremonies. Rev. Robert B. Condon delivered the funeral sermon.

Eau Claire—Daily improvement is noted in the candition of James McNair, who has been laid up at the Sacred Heart hospital for two weeks in a serious condition as the result of knife wounds received when attacked by a gang of railroad laborers at Merillian.

Grand Rapids—The tenth annual convention of the Wisconsin Federation of Catholic societies will be held here on Sunday and Monday. Among the celebrities who will take part in the program are the Rev. S. G. Messmer, D. D., archbishop, Milwaukee; the Rt. Rev. J. Fox, D. D., bishop of Green Bay, and the Rt. Rev. James Schwebach, D. D., bishop of La Crosse.

Milwaukee — Wisconsin Consistory, Ancient and Accepted Scottish Rite, has voted to purchase Plymouth church, Van Buren and Biddle streets, and a forty foot lot south of the church on Van Buren street. The church will be remodeled at a cost of about $35,000, and will be used as a home for the consistory, which for the last few years has rented quarters in the Masonic building from the Knights Templar.

Waukeshia—Donald MacLead MacPherson, Columbus, Ohio, 78 years old, secured a license and special dispensation to marry Bessie Coad, Delafield, 66 years old, on Wednesday afternoon.

Neenah—Neenah now has one of the finest public bathhouses in the state. The building, which is of the bungalow style, has been completed and is ready for use. The bathhouse was built with funds secured from popular subscription.

Green Bay—The public schools will be opened on Monday. A total of 126 instructors has been engaged for the season, this being a large increase over that of former years.

Ashland—The Evangelical Lutheran Zion's congregation will celebrate their annual mission festival on next Sunday. Two services will take place, a morning service and an evening service. During the service in the morning the Rev. O. Messerschrmidt of Kennan, Wis., will preach the sermon and during the evening the Rev. R. Krenke of Washburn will occupy the pulpit.

Fort Atkinson—Billings lodge, No. 139, A. F. and A. M., celebrated its fiftieth anniversary Thursday. A picnic was held in Jones park. Ball games and races were features. In the evening there were exercises at the Congregational church.

Racine—The jury probing the death of Joseph Calabrese, killed by a Northwestern train, returned a verdict of suicide.

Chippewa Falls—William Krueger, 22 years old, drowned in the Chippewa river while attempting to cross the stream in a canoe with several other young men. His companions were saved.

Sheboygan—Charles Forester, aged 17, has been brought back from Milwaukee, where he went to join Buffalo Bill's wild west show.

Minnesota Briefs

Crookston—Memorial services for General Booth will be held in the Methodist church Sunday afternoon at 4 o'clock. Several ministers will be present to address the meeting.

International Falls—Mr. Childs, assistant engineer of the state board of health, is here superintending a change in the city's water-purifying plant.

Middle River—B. Curtis returned this week from Spokane, Wash., better satisfied then ever with eastern Marshall county. He has added to his individual holdings here 900 acres that adjoined him and that he traded Spokane city property for on his trip.

Wadena—The annual Sunday school convention of the Southern district of Wadena county will be held at Verndale on Sept. 14 and 15.

St. Cloud—The Great Northern road has a crew of men laying a pipe line from the Sauk river to the big car shops at Waite Park. The line will be over half a mile long and it will be put down deep enough so that the water will run from the river to the big cistern which is being made at the shops.

Wahkon—The Mille Lacs county fair will be held Wednesday, Thursday, Friday and Saturday this year, Sept. 11, 12, 13 and 14, and everything points to it being one of the best fairs ever held here.

Grand Marais—Cook county filings by Republicans for office are as follows: Fred Jackson, treasurer; Louis Engelson, register of deeds; Geo. H. Durfee, judge of probate; Axel E. Berglund, county surveyor; John Massman and Martin Jacobson for commissioner of district No. 1.

Moorhead—The assessed valuation of Clay county real estate is $8,111,140 and the personal property $1,730,028. There are 654,068 acres of farm lands on the assessment books, valued at $6,013,659, while village and city lots are assessed at $473,615. The improvements on the farm lands are valued at $610,079 and upon the city and village lots at $395,512.

Little Falls—On the farm of Emil Rebischke, three miles south of Randall, a five acre field of oats had yielded 106 bushels per acre. Mr. Rebischke stated that the yield was 300 bushels in excess of what he had estimated it at after harvesting.

Stillwater—Sam Foster was brought here Wednesday evening from Pine county and lodged in the district jail in default of bail to the amount of $500 to await the action of the grand jury in that county on an accusation of a criminal nature.

St. Cloud—White & Smith shipped thirty head of blooded stock to the state fair Thursday, where they will be entered in competition for prizes. Among the animals shipped to Hamline was Ringmaster, the blue ribbon Shorthorn bull who has won awards at several expositions.

Rush City—Local Manager John Adams of the Eastern Minnesota Power company is to be succeeded by Albin Larson formerly located at Braham in the company's interests. Mr. Larson called on the Rush City patrons in company with Mr. Adams the past week Mr. Adams leaves Sunday for Fond du Lac, Wis.

Dakota Briefs

Fargo, N. D.—John D. Penheiter, who was formerly manager of the Kinnear shoe store in this city, has taken up the duties of his new position at the Y. M. C. A. as assistant to Ralph Wolf, the general secretary.

Bismarck, N. D.—E. G. Robinson, one of a quartet of prisoners escaping from the penitentiary Wednesday evening, was captured Thursday near McKenzie by one of the guards searching.

Valley City, N. D.—Leo Coombs has issued an announcement that he will withdraw from the race for judge of the Fifth judicial district, leaving the field to Judge Coffey, who will now have no opposition for re-election.

Jamestown, N. D.—Frank Blevin had a narrow escape from death Tuesday when at work with the Wiese thrashing machine outfit, south of the city. One hand got in connection with a knife in the bundle cutter and the artery was severed and the cords also. A tourniquet was hastily placed about the injured member and the flow of blood reduced until he could be rushed here to a physician.

Medora, N. D.—While driving through town a team driven by Mrs. William Rozell became frightened and ran away, throwing the mother, with a child in her arms, out, breaking the mother's arm and giving other injuries.

Fargo, N. D.—Rev. R. A. Beard of the First Congregational church will return from his two months' trip abroad, where he was called by the serious illness of his son, and will preach in his own church next Sunday morning at 10:30. He is now en route home from New York.

Bismarck, N. D.—Nine proposed amendments to the constitution of North Dakota will be submitted to the coming legislative assembly by the secretary of state, according to notices which have just been published by him. Four of these proposed amendments are conflicting in their nature, providing for the initiative and referendum.

Grand Forks, N. D.—Lieut. C. L. Potter, in charge of the government engineering corps at St. Paul, has been named to take charge of the Red river survey, according to word from Congressman Helgesen received at the Grand Forks Commercial club.

Aberdeen, S. D.—Ernest Erdell, a farmer near Ellendale, N. D., had his back broken and is paralyzed from the hips down as a result of a runaway while harvesting near Forbes. While he was oiling the binder the team became frightened and started off, dragging Erdell eighty rods.

Jamestown, N. D.—Frank Blevin, 50 years old, working in the thrashing crew on the Wiese brothers farm, eighteen miles southwest of Jamestown, got a hand caught in the separator this week and the member was almost severed at the wrist. He was brought to a local hospital for treatment.

WHEN ENLARGING YOUR STOCK

for the coming prosperity of the fall trade, don't forget to cover your increased values with

INSURANCE

CALL UP

Stephenson Insurance Agency
Wolvin Building.

Telephones — Melrose 2496; Grand 406 and your needs will receive prompt attention.

When nothing else will *start* dirt *You KNOW*

SAPOLIO

WILL DO IT

Works Without Waste

CLEANS-SCOURS-POLISHES

What's A Party
Without A Few Bottles Of
Fitger's Beer

THERE is "something missing" at the party when a cool, refreshing glass of beer is not served during the evening. No other liquid refreshment can take its place, for none has such genuinely satisfying results.

When a host serves Fitger's Beer he knows he is serving the very highest grade, and his guests know it too.

There's satisfaction in serving the best. Keep a case in your cellar and you will always be ready for emergencies.

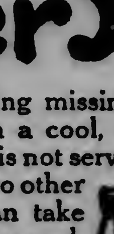

FITGER BREWING CO., OVER 30 YEARS IN DULUTH

MILL BEING OVERHAULED

Defects of Butte & Superior Concentrator to Be Remedied Soon.

New Company May Be Organized By C. A. Congdon and T. F. Cole.

Butte, Mont., Aug. 31.—(Special to The Herald.)—The Butte & Superior concentrator is being overhauled in accordance with the announcement made by D. C. Jackling, who is now the general manager of the company, and it is expected that within the next thirty days, the defects will be remedied. There were circulated all kinds of stories as to the wonderful results being attained, and while people connected with mining in this city knew many of the statements as to the results were not in exact accordance with the facts, persistent denials of anything being wrong were sent broadcast. There never was any doubt as to the quality and quanity of zinc ore to be found in the property of the Butte & Superior company, and the truth as to the results in treatment cannot do any permanent harm. Mr. Jackling and Chief Engineer Bradley of the Utah Copper company are both recognized as among the leading mining men of the West, and when Mr. Jackling announced that he hopes to have certain changes made, and the mill in operation again in a short time, everybody has full confidence in his statement.

It is stated that the recent decision to increase the capital stock of the Butte & Superior company is for the purpose of financing the Butte & London company. That there is a deal on of some kind in connection with the Butte & London, there is no doubt, but when Bruce McKelvie of Hayden, Stone & Co., was in the city a few weeks ago, he refused to say anything about the matter. He was in conference several times with persons largely interested in the company, and after he left it was announced that the Butte & Superior company would undertake the proposition of placing the Butte & London in a position to resume operations. The company has a small amount of money in the treasury and has a property which made a very fair showing, but the panic of 1907 compelled a close down, and since that time the machinery has been disposed of.

Butte-Ballaklava Suit.

The suit of the Anaconda Copper Mining company against the Butte-Ballaklava company is making slow progress in coming to trial, and up to the present time it is unknown whether it is to be heard before a judge of the district court of Butte or whether it will go to the federal court. Some time ago the Butte-Ballaklava company made an application to have the case heard before the federal judge, but after argument the judge of the district court in this city refused the petition. A few days ago the Butte-Ballaklava company made application to the federal court to have the case transferred to federal jurisdiction, taking exactly the same grounds as set forth before the district judge of this city. It is contented by the Butte-Ballaklava company that inasmuch as the company is organized under the laws of Arizona to have the case heard in the fereral court is nothing more than a constitutional right. When the company was organized Arizona was not a state, but soon after Arizona was admitted to statehood, the application of transfer was made. The federal judge has now got the matter under consideration.

May Be New Company.

Chester A. Congdon and Thomas F. Cole of Duluth have been deeded the Sphinx, Michigander and Carn Brea mining lode claims located in the northern section of the district and it is stated that in the very near future a company will be organized to operate the property

Bullwhacker to Be Reopened.

The Bullwhacker mine is to be reopened according to the announcement of Patrick Clark, the principal owner and president, under conditions which will attract attention among mining men. The Bullwhacker is located in the eastern part of the district and has a shaft about 400 feet deep. It was closed down about five years ago, with the explanation that it could not be worked at a profit at the then price of copper. Now that copper is hovering around eighteen cents a pound, Mr. Clark has conceived an idea as to how to operate the property at a profit. The mining is to be done under what is known as the quarrying system, successfully used in the big porphyry mines of Utah. Through open cuts it has been determined that the main vain of the Bullwhacker has an average width of about 175 feet. On the surface there is a deposit of "wash" to a depth of from one to two feet, and this will be blasted and scooped up by steam shovels. Tho ore will be placed in cars and taken to the smelter, or the leaching plant, which Mr. Clark is to establish. This leaching plant will be established at once with a five-ton capacity, and it will be enlarged later should the neccessity require. There is considerable of this stock held both in the East and West, and Mr. Clark's proposition to reopen the property under the condition stated above will be watched with interest.

Butte Central.

The machinery is being installed in the new concentrator building of the Butte Central Copper company. Supt. McConnell says that he expects to have the mill in operation by the end of September. In less than a week all the machinery will be on the ground and no time will be lost in putting it in place.

North Butte.

The North Butte company is in a better condition today than for several years. The lower levels of the mine are showing up very rich copper ore bodies with an unusually large percentage of silver. This is particularly true of the 1,800, 2,200 and 2,400-foot levels of the Snowball vein. From those levels the greater portion of the ore going to the smelter is being secured.

Barnes-King.

The Barnes-King company will start operations in the North Moccasin mine in the course of a few days. Preparations are now being made, and those who held on to the stock feel that a deal has been put through, which is going to eventually result in the stockholders getting back the money they invested. The North Moccasin is generally recognized as one of the richest gold properties in the West, and with the facilities possessed by the Barnes-King company for operating it cannot but prove to be a profitable investment.

Basin Reduction Works.

The LaFrance company, which is supposed to own the Basin Reduction works, has a small crew of men at work cleaning up the place and it looks as if some move is about to be made to place machinery in the buildings, but those who ought to be in a position to give informaation as to the future of the works are silent. There is a belief that the delay in the matter is occasioned by the trouble in the affairs of the Stewart company, and that if Heinze should win out, as there seems no doubt, the Lexington mine will be opened and the ore sent to the Basin works.

Clark's New Concentrator.

W. A. Clark will not have his concentrator ready for operations before next spring, unless there is some change in the present plans. Mr. Clark has secured all the necessary ground and has now got a force of men at work laying a pipe line from a point nearly a mile distant from the mill site for the purpose of supplying the necessary water. The delay in making a contract for the construction of the building is due to the fact that Mr. Clark is as yet undecided as to the process he will adopt in the treatment of the ore. Some time ago he made the statement that there was no question as to the amount of zinc ore in the Butte district but the great difficulty was getting a process which would separate the iron and admit of a profit. He is now in Europe for the purpose of further studying a German process under which 100 tons of ore from his Elm Orlu was treated some time ago. Should he be satisfied that the process is a satisfactory one, it may be that he will cable instructions to proceed with the erection of the concentrator at once.

DEVELOPMENT NORTH OF BUTTE

Capital From East and West Becomes Interested in Claims.

Butte, Mont., Aug. 31.—With a greater feeling of security and certainty of results than has existed since the boom days of 1906, capital is being attracted to Butte and the immediate future promises the development of mines which will add to the reputation of Butte as the greatest mining camp on earth.

The taking over of an extensive area of ground by the Butte & Superior company, immediately north and east of its original holdings, has created an increased interest in the northern section and claims which a few years ago could have been purchased for almost nothing, recently have been acquired at the expenditure of hundreds of thousands of dollars. A great deal of surface exploration work has been done in the territory lying north of the Butte & Bacorn ground for a distance of more than a mile, and it has been proved to the satisfaction of geologists and engineers that all of it is well mineralized and will develop important producers.

While Duluth capitalists were the first to realize the importance of this great area, Spokane capitalists have become active and have acquired heavy holdings. Particularly is this the case with the Butte Northern Mining company, which has been organized with Spokane capital, and which is now developing a group of ten claims located on Dixie gulch, about three-quarters of a mile north of the Great Northern horseshoe curve. Five of these claims are on the east side of the gulch and five on the west side. They are bounded on the north by the famous Dewey claim, which at slight depth has shown some high values in silver and copper, and by the properties of the Butte & Great Falls company. On the west is the Butte Consolidated property, and on the south is located the Butte & Bacorn property, consisting of 275 acres, which it is believed will again be in course of development within the next few months.

CALUMET & SONORA SUPERINTENDENT

W. H. Tangye Chosen By Dr. Weed to Succeed Charles Strachan.

Cananea, Mex., Aug. 31—W. H. Tangye has been chosen as the new superintendent of the Calumet & Sonora Mining company's property, two miles northwest of Cananea, succeeding Charles Strachan, who resigned last week. The change was announced by Dr. Walter Harvey Weed, the manager of the property, when he was here for a short time recently. Mr. Tangye comes from El Paso, but formerly has had charge of several large properties.

Just before Dr. Weed left for Kamloops, B. C., he announced that some arrangements for future work have been made. The most important change to be made at the property is the widening of the shaft so as to permit the operation of two skips instead of only one, as at present. The work of raising the shaft from the 525 to the 400-foot level has been completed. That portion of the shaft is sufficiently large to accommodate two skips.

A new drift has been commenced on the 300-foot level. It will be run a distance of about 400 feet or more to the south for the purpose of cutting the ore body which is supposed to exist at that point. The ledge drops to the surface close to the shaft and it is expected that it will be reached on the 300-foot level within the distance mentioned in the foregoing.

The dry mill is operating steadily with one shift and recently a shipment of 15 per cent copper concentrates was made to the smelter of the Cananea Consolidated Copper company.

TUOLUMNE SINKS IN LEAN ZONE

Expected That Richer Veins Will Be Encountered Very Soon.

Butte, Mont., Aug. 31.—The Tuolumne Mining company is sinking its shaft from the 1,800 to the 2,000 or 2,200 as rapidly as possible and is now below the 1900-foot point. The Tuolumne has been mining in the lean zone on the 1,600 and 1,800 levels, and is rushing development in order to get into the secondary enrichment. Conditions in the Toulumne are characteristic of the hill mines. On the 1,400-foot level the Tuolumne ore was the richest ever mined in the Butte district running 15 to 18 per cent copper. On the 1,600 and 1,800 the grade dropped 3½ to 4½ per cent and the quantity decreased, although the vein itself has been growing larger with depth. Shipments at present are at the rate of about 35,000 tons a month. It is pretty certain that the limits of the lean ground will be reached at the 2,000 or 2,200, and it is also known that the Tuolumne has a good portion of the Jessie vein on which the North Butte made its recent big strike on the 2,400 level. The 2,400 of the North Butte is at the same depth as the 2,200 of the Tuolumne will be.

SANTAL CAPSULES MIDY
CATARRH OF THE BLADDER Relieved In 24 Hours
Each Capsule bears the name MIDY
Beware of counterfeits

GHOSTS OF LONG JOHN SILVER AND HIS PIRATE CREW SOLD WITH TREASURE ISLAND

"Fifteen men on a dead man's chest;
Yo-ho, and a bottle of rum!
Drink and the devil had done for the rest;
Yo-ho, and a bottle of rum!"

SO SANG Capt. Flint, who taught the lines to Long John Silver, Billy Bones, Ben Gunn and the other gentlemen of fortune, who howled them in their alcoholic haze through the trees and among the rocks of Treasure island. We have the word of Robert Louis Stevenson that such was the case, and what man who ever was a boy will doubt one word of what Robert Louis Stevenson has said? Many such men will turn back to the old bookcase and blow the dust off the well thumbed copy of the book when they learn that Treasure island has just been sold, says the New York Island.

In the articles of transfer it will not appear as Treasure island; it is officially known as Christmas island, but every one familiar with the lore of the South seas knows that the little isolated bit of land, "shaped, as you might say, like a fat dragon standing up," is the scene of Long John Silver's mutiny, and somewhere in the ravines or forests around the Spyglass are the bones of three pirates who were marooned when the Hispanola sailed away—that is, if Robert Louis Stevenson has told us truly.

Hills, valleys, forests, caves, tropical vegetation, beasts and all, the island has been sold to an English syndicate which values it for its production of copra. Copra is the dried kernel of the cocoanut from which a valuable oil is obtained, and the new purchasers expect to get many pieces of eight from their investment, although they have no such hopes of sudden wealth as had Squire Trelawney, Dr. Livesey and "Jim" Hawkins. The identity of the new owners is not announced. It might be hoped that they are not men of such pronounced commercial instincts as to have lost all the sentimental enthusiasm of boyhood, and that they will brush up on the history of the place before they make their first visit.

One can almost imagine them sailing around Skeleton island to the anchorage on the south, with the shade of John Silver standing behind the pilot, remarking: "Yes, sir, this is the spot, to be sure, and very prettily drawed out. Who might have done that, I wonder? The pirates were too ignorant, I reckon. Ay, here it is, 'Capt. Kidd's anchorage' — just the name my shipmate called it. There's a strong current runs along the south, and then away no'ard up the west coast. Right you was, sir, to haul your wind and keep the weather of the island. Leastways, if such was your intention as to enter and careen, and there ain't no better place for that in these waters."

One can almost imagine the boys grown tall clambering out on the narrow sand spit that incloses the anchorage just to see if there really was a large white stone which sheltered Ben Gunn's coracle, and trying the waters to see if there really is such a current as that which carried Jim in the little cockleshell up around the Cape of the Woods, there to find the Hispanola, unguided, stumbling along under her mainsail and two jibs, coming into the wind, standing in irons, then falling off on another tack and generally navigating like Israel Hands under a full cargo of rum.

Then, there is also Ben Gunn's cave to seek, and the immense hole under the tall tree on Spyglass shoulder, where the immense treasure was hidden and where two of the five mutineers got their final taste of lead from the muskets of Squire Trelawney and Dr. Livesey.

Christmas island is near the equator, 3 deg. west and 18 deg. south of Honolulu. It is about 1,200 miles from Honolulu, the nearest civilized place of any importance, and a more isolated, remote fragment of the world would be difficult to imagine. Robert Louis Stevenson was careful to keep the exact bearings of Treasure island from the public. The nearest he comes to locating it is in the words: "We had run up the trades to get the wind of the island we were after—I am not allowed to be more plain—and now we were running down for it with a bright lookout day and night." And he thus describes the island itself:

"The doctor opened the seals with great care, and there fell out the map of an island, with latitude and longitude, soundings, names of hills and bays and inlets, and every particular that would be needed to bring a ship to a safe anchorage upon its shores. It was about nine miles long and five across, shaped, you might say, like a fat dragon standing up, and had two fine landlocked harbors and a hill in the center part marked 'The Spyglass.' There were several additions of a later date; but, above all, three crosses of red ink—two on the north part of the island, one in the southwest and, beside this last, in the same red ink and in a small, neat hand, very different from the captain's tottery characters, these words:—'Bulk of treasure here.' Over on the back the same hand had written this further information:—

"'Tall tree, Spyglass shoulder, bearing a point to the N. of N.N.E. Skeleton Island E.S.E. and by E. Ten feet. The bar silver is in the north cache; you can find it by the trend of the east hummock, ten fathoms south of the black crag with the face on it. The arms are easy found, in the sandhill, N. point of north inlet cape, bearing E. and a quarter N.'"

The treasure, or its empty resting place, finally was found by following the line grimly indicated by the bleaching skeleton of Allardyce, who fell a victim to Capt. Flint's dagger. Maybe the bones are bleaching there still. One can fancy that the voice of Capt. Flint, the parrot, is still screaming its "Pieces of eight! Pieces of eight!" through the forests of Christmas Island, and will recall John Silver's description of the bird:—

"Now that bird is maybe two hundred years old, Hawkins—they live forever mostly—and if anybody's seen more wickedness it must be the devil himself. She's sailed with England—the great Cap'n England, the pirate. She's been at Madagascar, and at Malabar and Suriname and Providence, Portobello. She was at the fishing up of the wrecked plate ships. It's there she learned 'pieces of eight,' and little wonder; three hundred and fifty thousand of 'em, Hawkins! She was at the boarding of the Viceroy of the Indies, out of Goa, she was, and to look at her you would think she was a baby. But you smelled powder—didn't you, Cap'n?"

"Stand by to go about!" the parrot would scream.

"Ah, she's a handsome craft, she is," the cook would say, and give her sugar from his pocket. And then the bird would peck at the bars and swear straight on, passing belief for wickedness. "There," John would add, "You can't touch pitch and not be mucked, lad. Here's this poor old innocent bird of mine swearing blue fire, and none the wiser, you may lay to that. She would swear the same, in a manner of speaking, before the chaplain."

Whether or not the new owners of Christmas Island fit out an expedition to view their property, it is hardly likely that they will take with them the shade of Robert Louis Stevenson, for he leaves the scene of crime and treasure with this valedictory:—

"The bar silver and the arms still lie, for all that I know, where Flint buried them, and certainly they shall lie there for me. Oxen and wain ropes would not bring me back again to that accursed island, and the worst dreams that ever I have are when I hear the surf booming about its coasts, or start upright in bed with the sharp voices of Captain Flint still ringing in my ears, 'Pieces of eight! Pieces of eight!'"

GROUND IS VERY RICH

Lake Copper Company Opening Rich Ground in the East Lode.

Superior Enters Commercial Zone Tributary to the No. 2 Shaft.

Houghton, Mich., Aug. 31.—(Special to The Herald.)—The Lake copper company is opening ground of exceptional richness in the so-called east lode, distant about 150 feet east of the famous Lake lode. About 3000 feet of openings have been made in the lode at various levels from the third to eighth inclusive. The fifth and eighth level openings are particularly rich. A cross-cut is now driving from the Lake lode to open the east lode on the fourth level. This lode is three to seven feet wide, and apparently richer than the Lake lode, though in much smaller way, the copper course seldom exceeding five feet in width. Operations in the Lake lode are centered in drifting on all levels below the fifth, with results little different from those noted in the past. The shaft is sinking below the tenth level. Production is now in the neighborhood of 400 tons of rock daily.

Superior

The Superior has apparently entered a commercial zone in its operations tributary to the No. 2 shaft, which up to this time has been practically without copper of commercial grade. The present encourgement is being obtained in a formation thought to be identical with one of the two opened tributary to No. 1 shaft. The present excellent showing is at the thirteenth level, at which depth the shaft has been bottomed for some time. The work in No. 1 shaft is yielding rich rock in many of the deeper levels, in both the main veins and the west lode. The rock output is close to 1000 tons daily. The average yield is reported well above twenty five pounds refined copper per ton of rock milled.

Onondaga.

The Onondaga, recently organized by R. C. Pryor and associates, now has a diamond drill engaged in exploratory work in the horizon of the Nonesuch conglomerate. This formation has been exposed at a number of points by surface trenching, with results that are altogether encouraging. The formation is a fine-grained sandstone carrying copper in exceptional quantities, though in a rather fine state. The copper content of the rock is unquestionably high, but it is doubtful if it can be made to give up its mineral contents without special treatment. A considerable portion of the mineral is in the form of flake copper, and more of it in such a fine state that concerntration will be exceedingly difficult. Other portions of the formation are so very rich, frequently as high as ten per cent, that it may be smelted without the preliminary milling, and it is likely a considerable portion of the output will be handled. If this can be successfully done, the Nonesuch will prove to be the first body of direct smelting ore opened in this district.

Naumkeag.

The Naumkeag is centering activity in exploratory work. Two diamond drills are in commission. These outfits are operating in the Ashbed horizon and will work eastward across the property in the course of making a geological cross-section of the Naumkeag acreage. The efforts of the Naumkeag company will give especial attention to the several western horizons of the Lake Superior mineral belt, which up to this time, excepting for the work done by the Atlantic Mining company, have lain quite untouched and are of unquestioned potential worth. The work is being done under the direct supervision of Sydney Lang, a Lewisohn engineer.

Contact.

The Contact is drilling No. 12 hole, in which the ledge was reached at a depth of 310 feet. Present bottom of the hole is in a conglomerate at a depth of 450 feet. The No. 11 hole was discontinued without having reached the ledge. The present efforts of the company are directed to the exploration of the several beds, immediately adjoining, and in parts overlain by the eastern sandstone, in a horizon that may be expected to carry the Baltic series of lodes. The exploratory operations of the company have failed to result in the disclosure of copper deposits of commericial value, and the work is altogether without encouragement.

FURTHERING GERMAN INDUSTRY

Prince Henry of Prussia Following Emperor's Example in "Drumming Up" Trade—Urges German Motorists to Use German Liquid Fuel.

Berlin, Aug. 31.—The emperor, who is sometimes facetiously called "the imperial drummer" because of his activity in "drumming up" trade for the royal Prussian porcelain factories, is not the only Hohenzollern who does not hesitate to use his personal efforts to further German industry.

Prince Henry of Prussia, grand admiral of the fleet, has now followed his imperial brother's example by publishing in the General Automobile News an article over his own signature, in which he appeals to German motorists to use a German liquid fuel, a by-product of coal distillation, instead of a foreign one. He cites his own experiments and those of others to show that the German fuel will go as far, quart for quart, as any other, and points out that it costs less. Aside from this, however, Prince Henry finds his strongest argument in the national interest, He says:

"The prices for the ordinary liquid fuel are dictated for us by foreign countries, especially America. The German automobile world is as yet entirely dependent on importations, and this is a great national menace in case of war. Every automobile owner should, therefore, quite apart from pecuniary considerations, do his part to see that the domestic product made by German workmen and German producers from German products, shall be more generally employed, to the end that in case of necessity, the German industry can supply Germany's needs."

The prince discusses objections to the German fuel, such as its higher freezing point, its tendency to foul motors and its unpleasant odor, and declares that modern motor construction has met most of these objections and is solving the others. Twenty per cent of all liquid fuel made in Germany, he declares, is exported to France for use by automobilists.

* * *

The agricultural chamber of the Rhine province has just published some statistics which afford a striking corroboration of a statement made recently by a Socialist in the reichstag to the effect that potatoes are the chief diet of the poorer classes in large sections of Germany.

The agricultural chamber, which is a body legally constituted to gather information for the government on agricultural matters, has been studying how the peasantry lives. It publishes the family budgets of thirty peasant families with annual incomes ranging between $471 and $290. About two-thirds of them had tho higher figure and owned small farms of from ten to forty-seven acres.

It was found that the average daily consumption of potatoes of the thirty families was nearly 3 1-3 pounds for each person, whereas the consumption of meat was less than three ounces; of butter 1.13 ounces, and slightly more than one pint of milk, of which nearly half was skim milk or buttermilk.

The most important article of diet, after potatoes, was bread, of which each person consumed nearly 14 2-3 ounces daily, besides four ounces of flour. The only other article of food mentioned in the report was eggs, of which each person ate one about every fourth day.

It must be mentioned for the proper appreciation of these figures that the Rhine province is one of the richest agricultural provinces in Germany, and that the persons covered by them are far from being among the poorest people in Germany. For example, a labor paper has just been publishing the family budgets of Silesian miners, which show that they eat almost no meat at all, and the small quantity consumed is chiefly horse flesh.

* * *

Horse racing has become the "sport of kings" as never before in Germany, the number of sovereigns and royal princes engaging actively in it being greater than in any other land in Europe. The king of Wurtemberg and Prince Ludwig of Bavaria own large racing stables, and though the emperor himself is far less interested in racing than military circles would like him to be, the crown prince, in partnership with his adjutant, owns and races a stable of runners. Prince Eitel Fritz, second son of the emperor, in spite of his weight and steadily growing waist line, recently rode and won a race for officers of his regiment, and Prince Walrod of Schaumburg-Lippe has won many races on his own horses.

The finest cavalier of them all is, however, Prince Friedrich Karl of Prussia, the 19-year-old cousin of the emperor, and undoubtedly the only "royal stable boy" in the world. The young prince, not having attained the dignity of a stable of his own, but being a passionate rider, frequently goes to the race tracks at Hoppegarten and Karlshorst in the early morning and rides the horses in training there. On these excursions he is sometimes accompanied by his older brother, Prince Friedrich Sigismund, who would, if permitted, prefer to steer aeroplanes, of which he has designed a successful example. Prince Friedrich Karl was one of the German officers participating in the Olympic games at Stockholm and won prizes there against the most experienced army riders in the world.

Under such royal patrongae and encouragement it is not strange that no country has so many gentlemen riders as Germany and that no army has so many officers participating in saddle races, particularly steeplechases, as the German.

Of the officer riders, the crown prince's friend and adjutant, Lieut. Baron von Zobeltitz, is unique on the turf, since he is not only an exceptionally able rider and driver, but also personally and successfully trains and works the horses belonging to himself and the crown prince.

BARNES-KING GETS PIEGAN-GLOSTER

Famous Producer in Marysville District Taken on Favorable Terms.

Butte, Mont., Aug. 31.—The Barnes-King Development company has purchased the famous Piegan-Gloster group of gold mines in the Marysville district, and George McGee, manager of the company, has left for the mines to let a contract to extend a tunnel from the Piegan claim to get into an ore body on which 23,000 tons of ore are developed and in sight in two upper tunnels.

A few days ago Thomas Heatherly, a well-known mining man, who has again been secured as foreman for the companw at Kendall, left for the Barnes-King property in Fergus county to begin work on the North Moccasin property, recently purchased by the company.

The facts about the two important acquisitions by the company were officially made public by President C. W. Goodale in a letter to stockholders.

The North Moccasin mine will cost the company $145,000. The first payment of $5,000 was made on it this week, and the remainder will be paid out of the earnings of the mine. President Goodale believes that the company will be able to earn some profit even while paying for the property.

Perhaps the Piegan-Gloster property will prove of more certain value and returns. The price for the group is $175,000 in deferred payments, or $100,000 if the option is taken up by March 20 next, instead of July 20, 1914, when the last payment of $50,000 is otherwise due.

The old Gloster mine is one of the famous producers of the Marysville district and during the old days of gold mining yielded several million dollars in gold. There is still a great deal of ore in the mine that can be mined at a profit under modern methods, ore that runs about $6 a ton.

The ore in sight in the Piegan mine assays $8.50 a ton and the engineers estimate a profit of $90,000 from the 23,000 tons blocked out.

The Barnes-King company is already negotiating for electric power for the Piegan-Gloster mines, and if other mines in the Marysville district will join in, a power line will be built from the Missouri river plant.

The first payment of $5,000 on the Piegan-Gloster mines has been made.

The report of Treasurer Swinborne shows that after making the two payments this week there remained in the treasury $268,158.20.

If you are not afraid to do business, do not be afraid to advertise.

September 2nd

To those least in touch with, and therefore, least in sympathy with workingmen, Labor Day means nothing.

The more thoughtful the man the more and higher the meanings he sees in a day consecrated to those who toil.

There is no longer a respectable niche of discrimination between the producer and the parasite—every life, rich or poor, is either a worker or a shirker.

Labor Day has come to stay—to stay as long as the strong, the brave, the earnest and the worthy have things to do.

Rex
(The Ideal Beer for the Home)
has the loyal preference of those who are loyal to work well done.

Duluth Brewing & Malting Co.
Grand 484—Family Trade Phones—Melrose 4689

THE FIRST NATIONAL BANK of DULUTH
SAFE DEPOSIT BOXES
of varied sizes and rent, for safe-keeping of valuables, papers, jewelry, etc., under owner's absolute control.
Large vault for Storage of Packages.
SAFE—RELIABLE—CONVENIENT
Inspection Invited.
Vault open 9 a. m. to 5 p. m. Saturdays, 9 a. m. to 3 p. m.

$6.00
For Round Trip to Twin Cities
Daily August 31st to September 6th, Inclusive
Final Return Limit September 9th

All is in readiness for the opening of the Minnesota State Fair—September 2nd-7th—plan to attend and take your family with you. Enjoy yourself and at the same time see what the different counties of the state are doing in the way of agricultural activity. You have had a prosperous year—come and spend a few days or if possible the entire week. Take advantage of the low fare in effect to the

Minnesota State Fair
September 2-7

Thousands of dollars will be given away as prizes for best agricultural displays, speed events, etc. There will be numerous attractions for your enjoyment—horse and automobile races—aeroplane flights—band concerts—acrobatic and vaudeville attractions.

"See America First" GREAT NORTHERN RAILWAY National Park Route

For tickets, berth reservations, parlor car seats, call on
FRED A. HILLS, Northern Passenger Agent, 432 West Superior Street.

Fit Yourself to be

A Surveyor Assayer Draftsman
Mine Superintendent
Complete Mining Course in Two Years.
Special Courses in Surveying, Drawing, Assaying, Mineralogy, Metal and Coal Mining, Machinery, Designing.
Fully Equipped Shops and Laboratories.
Practical Instructors
Opportunity for Practical Work.
Expense Low. Write to-day for Catalog.
WISCONSIN STATE MINING TRADE SCHOOL.
PLATTEVILLE, - - - WISCONSIN.
Located in Wisconsin Lead and Zinc District.

BIG RECEIPTS BEAR WHEAT

Better Thrashing Weather Through the West Also Lowers Prices.

Flaxseed Also Goes Down With Clearer Skies and Less Demand.

Duluth Board of Trade, Aug. 31.—Wheat took quite a drop on the markets of North America today. Nearly all the visible factors affecting the markets were bearish. Probably the most potent of all was the increase in the receipts of grain of this year's harvest. This is noticeable on all the leading grain markets of this country, especially Minneapolis. Receipts at Duluth also have been rapidly increasing, but it is too soon to expect the big volume that must come when the grain in the country tributary to Duluth gets fairly started. Still, the Duluth exchange had a lively session today, with a good amount of business.

The improvement in weather conditions through the Northwest and the southern part of Western Canada also have helped to put the bulls to rout. The weather was fairly clear this morning through Western Minnesota, North and South Dakota and Montana. A wire from Winnipeg reported almost ideal weather over the great grain-growing region of the Canadian West.

Duluth September wheat today closed 1⅜c lower at 92¾c. There were lower closes also at Chicago, Minneapolis and Winnipeg. Duluth cash wheat closed 2c to 3c over September. Durum closed 1¼c off, oats ⅝c off and rye and barley unchanged.

Liverpool wheat today closed ¼d to ½d lower. The market was beared on the continued favorable American and Canadian crop prospects, favorable weather in France and the expectation of large world shipments this week. The market was steadied, however, by the delay of the Russian harvest through rains and continued unsettled weather in the United Kingdom.

Flaxseed Has a Break.

"Every day that passes without frost brings us nearer to our American crop of 28,000,000 bu." These were the words in which a Duluth flaxseed broker commented on the downward movement that took place today. There is no doubt that the comparatively clear weather through the American Northwest and the Canadian West, as shown by this morning's government weather map, had much to do with the decline. Moreover, there was a notable falling off in the Minneapolis demand for cash seed. During most of the day the Minneapolis premium on cash seed over September was only 4c. Duluth September seed today closed 4c down, October 2c off, November 2½c off and December 1c off.

Cash Sales Saturday.

No. 1 northern, 9 cars	$ .97¼
No. 1 northern, 1 car, to arrive	.94¼
No. 1 northern, 2 cars	.97½
No. 1 northern, 1 car, to arrive Sept. 5	.94⅞
No. 1 northern, 4,000 bu, to arrive Sept. 15	.94¼
No. 1 northern, 11 cars	.95¾
No. 1 northern, 2 cars	.96⅞
No. 1 northern, 9 cars	.94⅞
No. 1 northern, 2 cars	.96¾
No. 1 northern, 2 cars	.95½
No. 1 northern, 4 cars, to arrive Sept. 5	.95¼
No. 1 northern, 1,000 bu, to arrive Sept. 5	.97¼
No. 1 northern, 2,000 bu, to arrive Sept. 5	.96⅜
No. 1 northern, 1 car, to arrive Sept. 5	.95⅛
No. 1 northern, 2 cars	.97⅛
No. 1 northern, 1,500 bu, to arrive Sept. 5	.97⅛
No. 2 northern, 4 cars	.95¼
No. 2 northern, 1 car	.93¾
No. 2 northern, 3 cars	.93⅜
No grade wheat, 1 car	.94¼
No grade wheat, 3 cars	.93¼
No grade wheat, 1 car	.92¼
No grade wheat, 1 car	.94⅞
No grade wheat, 1 car	.92¾
No grade wheat, 1 car	.89½
No grade wheat, 1 car	.93½
Montana wheat, 3 cars, No. 1 winter	.90⅞
Montana wheat, 1 car, No. 1 winter	.91
No. 1 durum, 2,000 bu, to arrive	.95
No. 1 durum, 7,000 bu, to arrive	.94¾
No. 1 durum, 6,600 bu, to arrive Sept. 15	.95
No. 1 durum, 7 cars	.95
No. 1 durum, 1 car	.95½
No. 1 durum, 2 cars, to arrive Sept. 5	.94⅝
No. 2 durum, 1 car	.93
No grade durum, 1 car	.93
Barley, 1 car, no grade	.52
Barley, 1 car, no grade	.47
Barley, 3 cars	.52
Barley, 5 cars	.51
Barley, 8 cars	.50
Barley, 3 cars	.41
Barley, 1 car	.46
Barley, 2 cars	.53
Barley, 1 car	.55
Barley, 1 car	.54
Barley, 3 cars, 1 feed	.45
Barley, 2 cars	.57
Barley, 4 cars	.48
Barley, 2 cars	.49
Oats, 2 cars, 3-O	.30
Oats, 1 car, no grade	.30
Oats, 1 car, 4-W	.30⅞
No. 2 rye, 10 cars	.61
No. 2 rye, 3 cars, no grade	.62
No. 2 rye, 1,000 bu, to arrive	.61

MARKET GOSSIP

Clearances: Wheat, 263,000 bu; flour, 15,000 bbl; corn, 1,000 bu; oats, 4,000 bu; wheat and flour equal 331,000 bu.

* * *

American primaries—Wheat receipts today, 1,821,000 bu; last year, 878,000 bu; shipments today, 1,063,000 bu; last year, 415,000 bu; corn receipts today, 646,000 bu; last year, 733,000 bu; shipments today, 655,000 bu; last year, 519,000 bu.

* * *

Minneapolis indemnities: December puts, 90⅝c asked; calls, 92¼c bid.

* * *

Le Count wired from Crookston, Aug. 30: "There was a heavy rain last night from here to Winnipeg. The harvest is about finished here. Some thrashing is done. Wheat is yielding as high as 33 bu of good quality. Weather is clear and favorable today."

* * *

The following is from Kansas City: "A big miller on the Union Pacific says that at three important stations west of Ellsworth wheat is being piled on the ground. Elevators are full and there are no cars."

* * *

John Inglis wired from northern Kansas: "Through the northern counties of Republic, Jewel, Smith and Norton corn is a heavy crop, well eared and in perfect condition. It shows no ill effects from heat. It has been more favored with rains here than in some sections. Weather is still clear and hot."

* * *

The Oklahoma report as forwarded by King of Toledo makes the September corn condition 65; August, 73; last September, 29. The government August condition was 65, indicating 110,000,000 bu against 37,000,000 bu a year ago. The yield per acre is 19.9 bu against 9 bu per acre last year.

* * *

Duluth car inspection: Wheat—No. 1 northern, 46; No. 2 northern, 48; No. 3, 5; no grade, 37; durum, 35; winter, 3; total wheat, 174; last year, 246; oats, 7; last year, 6; barley, 51; last year, 88; rye, 22; last year, 11; flax, none; last year, 1; corn, 2; last year, 1; total of all grains, 256; on track, 291.

* * *

Cars of wheat received:	Friday.	Year Ago.
Duluth	174	246
Minneapolis	567	24
Winnipeg	57	74
Chicago	187	139
Kansas City	357	98
St. Louis, bu	236,000	48,000

* * *

Cars of linseed received:	Friday.	Year Ago.
Duluth	...	1
Minneapolis	13	16
Winnipeg	12	1

* * *

Foreign closing cables: Liverpool—Wheat, ¼d to ½d lower; corn, unchanged to ½d lower. Berlin—Wheat, ¼c lower. Budapest—Wheat, ⅝c higher. Antwerp—Wheat, ⅝c lower.

* * *

William F. Stege, miller and grain elevator manager at Medina, Stutsman county, N. D., who was a guest on the Duluth board of trade today, said the crops through his neighborhood were very good.

"The cutting of wheat, oats and rye in our neighborhood is about completed," he said. "The rye has all been stacked. Thrashing will begin after about a week. East of Jamestown the thrashing is going on now. It is too soon to tell much about the yield of any of the grains, but I think there is good reason to expect an averago of wheat of about 16 bu in our district. In some places it goes a great deal better than that. Around Jamestown some has been thrashed that goes as high as 22 bu to the acre and it is very good wheat, testing 62 pounds to the bushel. No. 1 wheat needs to go only 58 pounds to the bushel and I think 56 or 57 pounds is about the average test. I have fears, however, that our early wheat will be tough. We have an acreage of wheat that is about 20 per cent greater than that of last year. You see, Stutsman county is new to agriculture and much of the farm land has been just recently broken. I think rye in our neighborhood will yield about 30 bu to the acre and barley about 45, both of which are very good yields.

"Flax is good everywhere except on the old land. Most of it, however, is planted on new land. The acreage of flax is about 30 per cent greater than it was last year. What flaxseed now needs in our neighorhood is plenty of bright, warm weather. We have had altogether too much rain and too many cloudy days. With two to three weeks more of fine weather, the flax would be nicely ripened and ready to harvest and would yield perhaps 14 bu to the acre."

AMERICAN WHEAT MARKETS, AUGUST 31, 1912.

	Open.	High.	Low.	Close.	Aug. 30.	Y'r ago.
Sept.—						
Duluth	.95⅝a	.93⅝	.92⅜	.92⅜	.93¼	1.05⅜
Minneapolis	.91	.91	.89⅝	.89⅝-¾	.91⅝b	1.02⅛
Chicago	.93⅜-⅛	.93⅜	.92½	.92⅝b	.93⅝	.91a
Winnipeg, Oct.	.93	.93	.92-⅛	.92⅛-¼	.93⅛-¼b	.99½
December—						
Duluth	.92½a	.92½	.91⅝	.91⅝b	.92⅝-⅞a	1.04⅜
Minneapolis	.92⅛-92	.92⅛	.91¼	.91¼-⅜	.92⅝b	1.04⅛-¼
Chicago	.94-93⅝	.94	.92⅞	.93b	.94¼a	.95⅞a
Winnipeg	.89¾	.89¾	.88¾-⅞	.88¾-⅞b	.89⅝b	.98⅝b
May—						
Duluth	.....	.....	.....	.96⅛b	.97¼b	....
Minneapolis	.96⅝-¾	.96¾	.95¾-⅞	.95¾-⅞b	.96⅞-97b	....
Chicago	.97⅞-⅝	.97⅞	.97	.97-⅛	.98⅛b	....

DULUTH LINSEED MARKET.

	Open.	High.	Low.	Close.	Aug. 30.	Y'r ago.
Sept.	.94¾a	.94¾	.93¾	.93¾	.95a	1.02½
Oct.	.93½	.93½	.92¾	.92¾n	.93¾a	....

DULUTH LINSEED MARKET.

	Open.	High.	Low.	Close.	Aug. 30.	Y'r ago.
Sept.	1.84	1.84	1.82	1.82	1.88	2.45b
Oct.	1.73a	1.73	1.71	1.71½	1.73½	2.30
Nov.	1.71a	1.71	1.68	1.69a	1.71½b	2.30
Dec.	1.67a	1.67	1.65½	1.66½	1.67½b	....

Duluth close: New wheat—On track: No. 1 northern, 94⅜-95⅜c; No. 1 northern straight to arrive, 92⅞c; No. 1 northern to arrive Sept. 10, 93⅞c; No. 1 northern to arrive Sept. 15, 93⅜c; arrive Sept. 5, 94¾-94⅞c; Montana No. 2 hard to arrive, 89⅝c; September, 92¾c; December, 91⅝c bid; May, 96⅛c bid. Durum—On track: No. 1, 94¼c; No. 2, 92¼c. To arrive: No. 1, 93¾c; No. 2, 91¾c; to arrive Sept. 15, No. 1, 94¼c; No. 2, 92¼c; September, 93¾c; October, 92¾c nominal; November, 92¾c nominal; December, 86½c nominal. Linseed—On track, northern, $1.86; southern, $1.84; northern to arrive Sept. 5, $1.85; northern to arrive Sept. 12, $1.84; southern to arive Sept. 5, $1.83; September, $1.82; October, $1.71½; November, $1.69 asked; December, $1.66½. Oats, on track, 31⅝c; to arrive August and September, 30⅝c. Rye, on track, 64c; to arrive August and September, 64c. Barley, on track, 40-62c.

Elevator receipts of domestic grain—Wheat, 71,894 bu, last year 118,367 bu; barley, 39,770 bu, last year 84,880 bu; flax, none, last year 1,087 bu; rye, 8,200 bu, last year 13,996 bu; oats, 8,777 bu, last year 8,532 bu; corn, none, last year 14,091 bu.

Shipments of domestic grain—Wheat, 26,389 bu, last year 51,309 bu; flax, 13,091 bu, last year none; barley, none, last year 30,625 bu; rye, 50,400 bu, last year none.

Elevator receipts of bonded grain—Oats, 1,324 bu, last year none.

MINNEAPOLIS MARKET.

Heavy Receipts and Outlook for Big Offerings Push Wheat Down.

Minneapolis, Minn., Aug. 31.—Receipts today were the heaviest so far on this crop and unusually big offerings were expected for Tuesday. This caused a sharp decline in wheat, September being relatively weaker than the deferred contracts. Pit offerings were liberal and the only support that the market received was hedging by the mills against flour sales. September closed 1⅜@1¾c lower than yesterday; December 1@1⅛c lower and May 1⅛c lower. Local elevator stocks decreased 15,000 bu for one day.

Cash wheat in good demand but there was sharp break in premiums. No. 1 northern blue stem 3@5c above September. Velvet chaff No. 1 northern 1@1½c above.

Millstuff—Shipments 2,012 tons. Demand good and market steady.

Wheat—September opened 91c, high 91c, low 89⅝c, close 89⅝@89¾c. December opened 92 to 92⅛c, high 92⅛c, low 91¼c, close 91⅜c. May opened 96⅝@96¾c, high 96¾c, low 95¾@95⅞c, close 95¾@95⅞c. Closing cash No. 1 hard, 94¼c; No. 1 northern, 90¼c to 93⅛c; No. 2 northern, 86¾@91¾c; No. 3 wheat, 84¾@89¾c; No. 3 yellow corn, 77@77½c; No. 3 white oats, 31@31½c; No. 2 rye, 64@64½c. Bran in 100 pound sacks, $19@19.50.

Flour prices lowered account break in wheat. Shipments 55,797 bbls. Leading local patents in wood f. o. b. Minneapolis, $4.55@4.85; other patents, $4.40@4.75; first clears, $3.40@5.70; second clears, $2.50@2.80.

Flax—Receipts 13 cars; year ago 16; shipments none. Demand active. Close $1.86.

Barley—Receipts 149 cars; year ago, 107; shipments 64. Market firmer. Closing 34@62c.

CHICAGO MARKET.

Weather and Big Receipts Lead to Stop-Loss Wheat Selling.

Chicago, Aug. 31.—More favorable weather and big receipts Northwest led today to much stop loss selling of wheat. Expected large world shipments were also adverse to the bulls. About the only support came from shorts, who wished to even up owing to there being no session Monday. The opening was ¼c to ⅝c lower. December started at 93⅝c to 94c, the same change from last night as the market taken altogether. A decline to 93¼c followed.

A further drop ensued. The close, however, was steady with December 1¼c net lower at 93c.

Longs unloaded corn because of the absence of frost. December opened ⅛@¼c to ¼@⅜c off at 55⅛c to 55¼c, touched 55¼@55⅜c and then fell to 55c.

The market showed but little power to rally. December closed steady ⅜c down at 55@55¼c.

Oats weakened with other grain. December started a shade down at 32¾c and sagged to 32½c.

There was a broad and well mixed trade in provisions, with prices averaging about steady. First sales were 2½c lower to 2½@5c up. January delivery went at $19.40 for pork; $10.85 for lard and $10.27½ to $10.30 for ribs.

Cash grain: Wheat—No. 2 red, $1.05½@1.07; No. 3 red, 96c@$1.06; No. 2 hard, 94½@96c; No. 3 hard, 93½@95c; No. 1 northern, 95@99c; No. 2 northern, 94@97c; No. 3 northern, 91@95c; No. 2 spring, 94@96c; No. 3 spring, 91@94c; No. 4 spring, 87@93c; velvet chaff, 90@95c; durum, 90@95c. Corn—No. 2 79¾@80¼c; No. 2 white, 81@81½c; No. 2 yellow, 79¾@80¾c; No. 3, 79½@80c; No. 3 white, 81@81½c; No. 3 yellow, 79½@80½c; No. 4, 78@79c; No. 4 white, 80½c; No. 4 yellow, 79@80c. No. 2 white, 33½@34¼c; No. 3, 31½c; No. 3 white, 32@33c; No. 4 white, 31@32c; standard, 32¼@33½c.

No. 2 rye, 68c; barley, 45@71c; timothy seed, $3.75@4.75; clover seed, $13@16.

	Open.	High.	Low.	Close.
Wheat—				
Sept	.93¼-⅜	.93⅜	.92¼	.92⅜
Dec	.93¾-94	.94	.92⅞	.93
May	.97⅝-¾-⅞	.97⅞	.97	.97-⅛
Corn—				
Sept	.73¾-⅞	.73⅞	.72⅛	.72¼
Dec	.55¼-½	.55¼-⅜	.55	.55-⅛
May	.54⅛-⅜-½-⅝	.54½-⅝	.53⅞-54	.54
Oats—				
Sept	.31⅞-32	.32⅛	.31⅝	.31¾
Dec	.32¾	.32⅞	.32¼	.32¼
May	.35⅛-¼	.35¼	.34⅞	.31⅞
Pork—				
Sept	17.70	17.75	17.60	17.60-62½
Oct	17.85	17.87½	17.75	17.75
Jan	19.40	19.40	19.30	19.30
Lard—				
Sept	11.10	11.15	11.05	11.12½-15
Oct	11.15	11.23½	11.12½-15	11.22½
Dec	....	....	....	10.95
Jan	10.85	10.90	10.85	10.90
Short Ribs—				
Sept	11.02½	11.05-07½	10.97½	11.05
Oct	11.07½	11.10	11.05	11.10
Jan	10.27½-30	10.32½	10.25	10.30

New York Grain.

New York, Aug. 31.—Close: Wheat—September, $1.03; December, $1.01⅝@1.01¾.

Liverpool Grain.

Liverpool, Aug. 31.—Closing: Wheat—Spot, steady; No. 1, Manitoba, 8s 7d; No. 2, Manitoba, 8s 4½d; No. 3, Manitoba, 8s 3½d; futures, quiet; October, 7s 8¼d; December, 7s 5d. Corn—Spot, new, American, kiln dried, steady, 7s 3½d; old, American mixed, firm, 7s 4d; futures, steady; September, 5s 3d; December, 5s ¾d.

Corn and Wheat Bulletin.

For the twenty-four hours ending at 8 a. m., Saturday, Aug. 31:

STATIONS.	State of Weather	Temperature *Maximum	Temperature †Minimum	Rainfall. Inches and hundredth.
Minneapolis	Cloudy	74	58	0
Alexandria	Cloudy	74	48	0
Campbell	Cloudy	70	46	0
Crookston	Pt. Cloudy	68	46	0
Detroit City	Cloudy	72	48	0
Halstad	Pt. Cloudy	70	44	0
Montevideo	Cloudy	70	54	0
New Ulm	Raining	72	60	.10
Park Rapids	Cloudy	72	42	.02
Rochester	Pt. Cloudy	82	62	.12
Winnebago City	Pt. Cloudy	80	60	.30
Worthington	Cloudy	74	58	.22
Aberdeen	Cloudy	72	54	0
Millbank	Cloudy	68	50	0
Redfield	Cloudy	72	56	0
Sioux Falls	Cloudy	72	58	1.14
Sisseton	Cloudy	70	54	0
Watertown	Cloudy	68	52	.02
Yankton	Cloudy	74	62	.10
Amenia	Pt. Cloudy	72	54	0
Bottineau	Pt. Cloudy	68	44	0
Dickinson	Pt. Cloudy	70	40	0
Fessenden	Clear	74	44	0
Grafton	Pt. Cloudy	68	42	0
Jamestown	Cloudy	68	46	0
Langdon	Clear	64	46	0
Larimore	Clear	66	42	0
Lisbon	Pt. Cloudy	72	42	0
Minot	Clear	70	40	0
Pembina	Clear	70	38	0
Wahpeton	Cloudy	78	48	.02
Billings	Pt. Cloudy	72	36	0
§Duluth	Cloudy	62	50	.26
§Moorhead	Pt. Cloudy	72	46	0
§St. Paul	Cloudy	76	60	.01
§La Crosse	Cloudy	..	64	.22
§Huron	Raining	68	56	0
§Pierre	Cloudy	68	58	0
§Rapid City	Pt. Cloudy	70	54	0
§Bismarck	Pt. Cloudy	72	54	0
§Devils Lake	Pt. Cloudy	66	50	0
§Grand Forks	Pt. Cloudy	..	42	0
§Williston	Clear	70	50	0
§Havre	Clear	66	46	0
§Miles City	Pt. Cloudy	76	50	0
§‡Minnedosa	Clear	62	38	0
§‡Winnipeg	Clear	66	46	0
§‡Qu'Appelle	Cloudy	60	44	0

REMARKS—Light to heavy showers fell over the northern districts; in the Southern and Southwestern districts hot clear weather prevailed.

RALPH W. SMITH,
Official, Temporarily in charge Weather Bureau.

‡—Not included in the district average. §—Maximum of yesterday, minimum of last night. *—Highest yesterday. †—Lowest for twenty-four hours, ending 8 a. m., seventy-fifth meridian time.

NOTE—The average highest and lowest temperatures are made up at each center from the actual number of reports received, and the average precipitation from the number of stations reporting 0.10 inch or more. The "state of weather" is that prevailing at time of observation.

South St. Paul Livestock.

South St. Paul, Minn., Aug. 31.—Cattle receipts 1,600; killers steady; steers, $6.00@8.25; cows-heifers, $3.25@6.00; calves steady, $3.50@8.75; feeders steady, $3.50@6.50. Hogs, receipts 900, steady, range $8.10@8.65; bulk $8.25@8.30. Sheep Receipts 100, steady; lambs, $3.00@6.50; wethers, $3.50@4.00; ewes, $1.25@3.50.

Midway Horse Market.

Minnesota Transfer, St. Paul, Minn., Aug. 31.—Barrett & Zimmerman report: Good retail demand for draft and farm horses, shipments being made to numerous Northwestern points. The day's receipts included 200 head of big, young, extra quality draft horses suitable for logging purposes. Dealers look for a good trade the coming week as fair week always brings a number of horse buyers to this market.

Drafters, extra	$190@250
Drafters, choice	120@190
Drafters, common to good	90@115
Farm mares and horses, extra	110@180
Farm mares and horses, choice	120@140
Farm horses, common to good	70@115
Delivery	120@210
Drivers and saddlers	110@200
Mules, according to size	150@240

Chicago Livestock.

Chicago, Aug. 31.—Cattle—Receipts, 300; market slow, steady; beeves, $5.85@10.50; Texas steers, $5.00@6.80; western steers, $6.25@9.25; stockers and feeders, $4.30@7.25; cows and heifers, $3.00@8.15; calves, $8.50@11.00. Hogs—Receipts, 7,000; market, best light grades, strong, others weak; light, $8.25@8.95; mixed, $7.95@8.90; heavy, $7.85@8.75; rough, $7.80@8.00; pigs, $5.00@8.15; bulk of sales, $8.10@8.65. Sheep—Receipts, 2,000; market quiet, steady; native, $3.40@4.50; western, $3.50@4.55; yearlings, $4.50@5.55; lambs, native, $4.50@7.15; western, $4.50@7.10.

London Stocks.

London, Aug. 31.—American securities were quiet and featureless during the short session today. Canadian Pacific lost a point owing to Canadian opposition to the proposed issue of new stock. The rest of the list ranged from unchanged to ¼ above yesterday's New York closing.

A GOOD FIRM TO SHIP YOUR GRAIN TO

ATWOOD-LARSON COMPANY, Inc.

Special attention given to cash grains. We give all shipments our personal attention.

DULUTH. MINNEAPOLIS.

STATEMENT OF NEW YORK BANKS

New York, Aug. 31.—The statement of actual condition of clearing house banks for the week shows that the banks hold $4,553,150 reserve in excess of legal requirements. This is a decrease of $10,792,750 in the proportionate cash reserve as compared with last week.

The statement follows:

Daily average: Loans, $2,043,965,000; increase, $1,510,000. Specie, $352,943,000; decrease, $11,191,000. Legal tenders, $84,715,000; increase, $81,000. Net deposits, $1,909,913,000; decrease, $3,683,000. Circulation, $45,279,000; increase, $116,000. Banks cash reserve in vault, $363,367,000. Trust companies cash reserve in vault, $74,291,000. Aggregate cash reserve, $437,658,000. Excess lawful reserve, $9,545,150; decrease, $8,591,000. Trust companies reserve with clearing house members, carrying 25 per cent cash reserve, $62,846,000.

Actual condition: Loans, $2,050,205,000; increase, $9,370,000. Specie, $347,010,000; decrease, $13,119,000. Legal tenders, $85,010,000; increase, $910,000. Net deposits, $1,911,841,000; increase, $521,000. Circulation, $45,974,000; increase, $759,000. Banks cash reserve in vault, $356,698,000. Trust companies cash reserve in vault, $75,332,000. Aggregate cash reserve, $132,030,000. Excess lawful reserve, $4,553,150; decrease, $10,792,750. Trust companies reserve with clearing house members carrying 25 per cent cash reserve, $81,451,000.

Summary of state banks and trust companies in Greater New York not included in clearing house statement: Loans, $607,288,500; decrease, $1,235,900. Specie, $64,065,100; increase, $279,100. Legal tenders, $7,026,800; decrease, $167,800. Total deposits, $683,059,100; decrease, $1,201,900.

THE PRODUCE MARKETS.

Quotations given below indicate what the retailers pay to the wholesaler, except the hay list, which gives what the farmers receive from the jobbers.

ORANGES—	
California valencias, fancy, according to size	4.50@ 5.00
CALIFORNIA LEMONS—	
Extra fancy, per box	6.50
FRUITS—	
California plums, 4-basket crate	1.50@ 1.65
Washington Italian plums, per 4-basket crate	1.25@ 1.40
California yellow free-stone peaches, per box	90@ 1.00
Colorado Elberta peaches, 4-basket crate	.80
California Bartlett pears, per bu box	2.50@ 2.75
Washington pears, per bu box	2.25@ 2.50
Blue grapes, 10 lb baskets	.30
California white seedless grapes, per crate	1.75
per crate	1.75
California Malaga grapes, per crate	2.25
BERRIES—	
Blueberries, 16-qt case	2.25
Blackberries, per 16-qt case	1.75@ 2.25
Puyllup blackberries, per 24-qt case	3.00
APPLES—	
New, 1912 stock, per box	1.75
Fancy variety apples, bbl	3.75@ 4.00
Crabapples, per box	2.25
WATERMELONS—	
Missouri's, each, according to size	25@ .30
CANTALOUPS—	
Arizona, standard crate	2.75
Indiana gem melons, per basket	.85
CELERY—	
Kalamazoo, doz	.35
Michigan, 4-doz boxes	1.25
BANANAS—	
Port Limon, per lb	.04½
TOMATOES—	
Red home-grown, per bu	1.50
Yellow home-grown, per bu	1.50
BUTTER—	
Creamery butter, per lb	.27
Dairy, per lb	.22@ .23
CHEESE—	
Twins	.16½
New York twins	.18
Block Swiss, per lb No. 1	.19
Wheel Swiss, per lb	.20
Primost	.07
Brick cheese, per lb	.16
EGGS—	
Fresh	.22@ .23
SUGAR—	
Cane granulated sugar, 100-lb	5.58
Beet granulated sugar, 100-lb	5.48
CABBAGE—	
Home-grown cabbage, 100 lb crate	1.50
FRESH VEGETABLES—	
Minnesota lettuce, head, per bu	1.25
Beans, green and wax, bu baskets	1.25
Parsley, per doz	.35
Garlic, new Italian, per lb	.12
Radishes, per doz	.25
Minnesota cucumbers, per bu	1.00
Minnesota dill cucumbers, per bu	1.25@ 2.00
Peppers, per bu	1.50
Minnesota green onions, per doz	.17
Minnesota spinach, per bu	.60
Iowa yellow onions, per 70-lb sack	1.75
Iowa red onions, per 100-lb sack	2.00
Minnesota peas, bu	1.25
Minnesota cauliflower, per bu	1.75
Minnesota green corn, per doz	.15
Summer squash, per bu	1.25
Minnesota egg plant, per doz	1.25
Minnesota ground cherries, per bu	2.50
ROOTS—	
New beets, per bu	.65
New carrots, per bu	1.00
New turnips, per bu	.50
New rutabagas	.65
POTATOES—	
New, bu	.60
Sweet, bu	2.25
MISCELLANEOUS—	
Beans, navy, per bu	3.50
Beans, brown, per bu	3.50
MEATS—	
Beef, per lb	.8@ .14½
Mutton, per lb	.8@ .09
Pork loins, per lb	.15@ .16
Veal, per lb	.9@ .12
Lamb, per lb	.11@ .13
Lard, per lb	.11¾
DRESSED POULTRY—	
Hens, per lb	.14@ .15
Geese, per lb	.16
Dry picked turkeys	.22
Stag roosters	.13@ .14
Broilers, per lb	.19@ .20
LIVE POULTRY—	
Hens, per lb	.14@ .15
Broilers, per lb	.19@ .21
Stag roosters	.12@ .14
HAY—	
No. 1 prairie	$12.00
No. 2 prairie	11.00
No. 1 timothy, per ton	14.50
No. 2 timothy, per ton	13.50
No. 1 mixed timothy, per ton	13.50
No. 2 mixed timothy hay, per ton	13.00

Chicago.

Chicago, Aug. 31.—Butter—No market; receipts, 14,221 tubs. Eggs—Receipts, 9,220 cases. Cheese—Steady; daisies, 15¼@15½c; twins, 14¾@15c; young Americas, 15¼@15½c; long horns, 15¼@15½c. Potatoes—Steady; receipts, 40 cars; New Jersey, 88@90c; Minnesota, 45@50c; Wisconsin, 45@55c. Poultry—Alive, steady; turkeys, 12c; chickens, 14½c; springs, 18c. Veal—Steady; 9@13c.

New York.

New York, Aug. 31.—Butter—Firm; receipts, 5,390 tubs; creamery extras, 27½c; firsts, 26@26¾c; state dairy tubs, finest, 25½@27c; common to fair, 21@23½c; process extras, 24½@25c; firsts, 23¼@24c; factory, current make, firsts, 21½@23c. Cheese—Steady; receipts, 1,209; weekly exports, 300 boxes; state whole milk, new, specials, white, 16@16¼c; do, colored, 16¼c; do, average, fancy, white, 15¾c; do, colored, 16c; do, under grades, white or colored, 14@15¼c; daisies, new, best, 16¾c; skims, 4@14c. Eggs—Steady; receipts, 9,190 cases; fresh gathered extras, 25@26c; extra firsts, 23@24c; firsts, 21½@22½c; fresh gathered, dirties, No. 1, 18½@19c; fresh gathered checks, good to fine, 16½@17c; refrigerator, firsts, season's storage charges paid, 22½@23½c; western gathered, whites, 24@27c.

HIDES, TALLOW AND FURS.

	—Per Lb— No. 1	No. 2.
G. S. steers, over 60 lb	.12	.11
G. S. cows, 25 lb and up, and steers, under 60 lb	.11¼	.10¼
G. S. cows, 40 lb and up, branded, flat	.09½	...
G. S. hides and kip, over 10 lb, branded, flat	.08	...
G. S. long-haired kips, 8 to 15 lb	.11½	.10
G. S. veal calf, 8 to 15 lb	.15¾	.14¼
G. S. deacon skins, under 12 lb	.85	.75
G. S. horse hides	3.85	1.30
Green hides and calf 1c to 1¼c less than salted.		
DRY HIDES—	No. 1.	No. 2.
Dry steers, over 12 lb	.18½	.16½
Dry Minnesota, Dakota, Wisconsin and Iowa, over 12 lb	.15	.13
Dry calf, under 5 lb, all sections	.21	.20
TALLOW AND GREASE—	No. 1.	No. 2.
Tallow, in barrels	.05	.04
Grease, white	.04½	...
Grease, yellow and brown	.03½	.03
Ship in tight two-headed barrels to avoid leakage.		
SHEEP PELTS—		
The market is still very dull. Do not look for any better prices on this article until wool conditions become more settled.		
G. S. pelts, large	.75	1.25
G. S. pelts	.35	.60
G. S. shearings	.10	.25
Dry butcher pelts, lb	.11	.12
Dry murrains, lb	.10½	.11
LEATHER—	—Per Lb— No. 1.	No. 2.
Texas oak sole A	.43	.41
Hemlock slaughter sole, xx	.35	.34
Hemlock slaughter sole, No. 1	.34	.33
Hemlock dry hide sole	.32	.31
Hemlock harness leather	.40	.42
Oak harness leather	.42	.44

Furs are generally higher.

FURS—	Large.	Medium.	Small.
Skunk, black	$3.50	$2.50	$1.50
Skunk, short stripe	2.50	2.00	1.25
Skunk, long narrow stripe	2.00	1.25	1.00
Skunk, broad stripe and white	1.00	.65	.50
Muskrat, spring	10@20	...	40@70
Raccoon	3.50	2.25	1.50
Mink, dark and brown	7.50	6.00	4.50
Mink, pale	5.50	4.00	3.00
Beaver	9.00	6.00	3.50
Cat, wild	4.50	3.00	2.00
Fisher, dark	25.00	15.00	10.00
Fisher, pale	10.00	4.00	3.00
Fox, red	9.00	6.50	5.00
Fox, dark cross	25.00	20.00	15.00
Fox, pale cross	15.00	12.00	10.00
Fox, silver dark	600.00	400.00	300.00
Fox, silver pale	300.00	200.00	150.00
Wolverines	7.00	6.90	4.50
Otter, dark	20.00	16.00	11.00
Otter, pale	12.00	8.00	4.00
Lynx	30.00	22.00	12.00
Marten, dark	20.00	15.00	10.00
Marten, dark brown and pale	6.50	5.00	3.25
Weasel, white	1.00	.65	.30
Weasel, stained, damaged	.20	.15	.10
Wolf, timber	5.00	3.50	2.00
Bear as to size		3@20	...

Badger, civet and house cat, cross and kit fox.

NO LUMBER FOR THE CONSUMERS

Terms of Retail Dealers' Pact With Manufacturers Are Shown.

Seattle, Wash., Aug. 31.—The lumbermen's code of ethics, as expressed in the reciprocity agreement between the retailers and the manufacturers, was the subject of inquiry in the hearing of the government anti-trust suit against the Northwestern Lumbermen's association.

Victor H. Beckman, former secretary of the Pacific Coast Lumber Manufacturers' association, testified his association had signed the agreement when it was adopted by the trade, but that it was never observed by the manufacturers.

Correspondence between Mr. Beckman and the secretaries of the retail association, introduced in evidence, showed the manufacturers complained that the agreement was a one-sided affair, and worked to the benefit of the retailers, without being of any service to the manufacturers.

Provisions of Agreement.

Among the provisions of the reciprocity agreement was one which said: "Manufacturers should not sell to parties who advertise to furnish lumber to consumers at large, or who solicit mail order business."

Other sections dealt with similar regulations, the closing paragraph reading:

"It is considered contrary to the ethics of the trade to sell to a firm or corporation whose members or stockholders are an aggregation of consumers whose efforts are to produce lumber for consumers at wholesale."

MARINE

Sault Passages.

Sault Ste. Marie, Mich., Aug. 31.—(Special to The Herald.)—Up: Yates, 7:30 p. m. Friday; Juniata, 8; Kaministiquia, 8:30; Yuma, Frick, 10; Amasa Stone, North Wind, 11; Scott, 11:30; Winona, 12:30 a. m. Saturday; Pentland, 1; Block, 1:30; Ream, 2:30; Earling, 3; Kirby, 4:30; Maruba, 5; Wells, Meaford, 5:30; Vail, Small Donaldson, Dayton, Wright, Widlar, 6:30; Shanango, Boland, 9; Leonard, 9:30; Adriatic, noon.

Down: Lakeland, 3:30 p. m., Friday; Clement, 7; Dunham, Dundee, 8:30; Amazon, Truesdale, 9; Regina, 10; Nicholas, 10:30; Russell, 11; Neilson, Malda, 12:30 a. m., Saturday; Peter White, Turret Court, 1; Dimmick, Dunelm, 2; George Stephenson, Fritz, 3:30; Poe, Howard Shaw, whaleback, 6; Scranton, 7; Garretson, Oglebay, 8; Wickwire, Jr., Keewatin, 10:30; Reed, 11; Louis Davidson, 11:30; Alleghany, Nottingham, 12:30 p. m.

Detroit Passages.

Detroit, Mich., Aug. 31.—(Special to The Herald.)—Up: Manchester, 11:40 a. m., Friday; Malietoa, 1:10 p. m.; Beaverton, Dalton, 1:15; Charles Hubbard, 1:30; Bransford, 2; Siemens, Naysmyth, 2:05; Alaska, Bacon, Sophia Minch, 2:25; Pope, 3:05 p. m.; Mahoning, 3:20; Matthews, 3:40; Harvey, barg. Troy, 3:45; Duluth, scow Lily, 4:40; McCullough, 5; Brazil, 5:05; W. G. Mather, 5:10; Black, 5:15; Christopher, 6:10; Bethlehem, 6:30; B. F. Jones, 7:25; Fryer, 9:40; M. A. Hanna, 10:40; Stackhouse, Alex Thompson, 11:40; Fallette, Holland, 1 a. m., Saturday; Odanah, 1:40; Ohio, 1:22; Curry, 2:30; Mary Boyce, Jex, consort, 3; Wilpen, 3:15; Huron, Bennington, 5:40; Clarke, 6; North Lake, Morgan, Jr., 6:30; James C. Wallace, 9; Scottish Hero, 10; Omega, 11; Correy, 11:15; Michigan, Rend, 11:30; Wyoming, consort, noon.

Down: Fairbairn, Muncy, noon Friday; Pontiac, C. L. Hutchinson, 12:20 p. m.; Cuddy, 12:40; Colonel, 1:45; Crowe, 2:20; A. M. Marshall, 2:30; Butler, Bunsen, Corliss, 3; Sonora, 3:15; Coralia, Linn, Martha, 4:40; Havey, barge Tokio, M. Corey, 5:30; Stanton, 6:20; Langel, Arenac, W. K. Moore, 7; Fulton, 9:15; Major, 10:15; Laughlin, 11:30; Hazard, consort, midnight; Mitchell, Chickamauga, 12:40 a. m. Saturday; Phipps, Schuck, 4:30; Empress of Midland, 5:40; Berry, 6; Cowle, Kinmount, 6:40; J. P. Reyes, 7; Goulder, 7:15; Widener, 7:40; Baker, 8; Schuylkill, 10:40; Oakes, Berlin, Aurora, 11.

Port of Duluth.

Arrivals—J. G. Munro, William P. Palmer, Socopa, Mariska, Samuel Morse, Bryn Mawr, J. E. Upson, Wainwright, light for ore; D. M. Whitney, James Morrow, Schiller, J. P. Reiss, Tomlinson, Townsend, M. Andrews, coal.

Departures—Morrell, L. C. Smith, Pollock, W. H. Wolf, Dinkey, Carter, Osler, M. Andrews, J. W. Rhoades, McDougall, ore; Renown, light.

WHAT MRS. SAGE HAS DONE.

New York Sun: When Russell Sage died a few years ago and his will was made public in which he gave to his widow all his $80,000,000 without let or hinurance, except a few hundred thousand, which went to legatees, the world rose up and asked, "What will she do?"

The world knew that she had been denied free use of money by her saving husband, who kept wonderful guard over the amount he gave her, and the world wondered if she wouldn't have a taste of luxury and nigh living. Every penny was hers under her absolute control. But Russell Sage knew his wife better than the world.

The public gasped a bit when it was announced, soon after Mrs. Sage came into her fortune, that she had given $10,000,000 to charity—the largest philanthropic amount the world had ever known. When she kept on giving it gasped again. ItI is no longer gasping, but rising up and calling her blessed.

Her greatest work is the establishment of the Sage Foundation, for the improvement of the social and living conditions which the interest on the $10,000,000 has been devoted to furthering. It has its ramifications in every part of the United States.

Russell Sage believed that many charities were futile because they dealt with consequences, not causes. He believed that every man should stand on his own feet and fight his own battle. Many people who have made a study of philanthropy have come to the same conclusion.

Running through all of Mrs. Sage's philanthropies, this idea has cropped out, not giving to people something for nothing, but to help them help themselves, aiming, in other words, to make charity unnecessary. Her idea is that prevention not palliation is the modern scientific thought of what may be called preventive philanthropy.

That her charities have encircled the world is well illustrated by the fact that to the Beirut Protestant college in Syria she has given $75,000 and $10,000 to the girls' school in Constantinople.

There is one thing Mrs. Sage believes in strongly, and that is in encouraging the work of women. The New York School of Applied Design for Women has been aided by her to the extent of $80,000. Another institution for women which has always strongly appealed to her is the Pascal institute, where poor girls are equipped for industry, particularly for sewing. She has given the institution many dollars and much encouragement.

Other enterprises for women that she is helping are the Women's Exchange and the Woman's Medical Association of New York.

Mrs. Sage's miscellaneous charities are too numerous to mention, ranging all the way from a gift of $5,000 for three years to the Audubon society for the protection of robins to $2,500 to the woman suffrage party in New York and a motor car ambulance for the American Society for the Prevention of Cruelty to Animals.

DULUTH STOCKS

Splendid crops, excellent railroad earnings, steel production at the record rate of production, pig iron sales enormous and running into 1913 delivery, tremendous demand for iron ore, copper metal strong at 17¾ cents per pound, shortage of cars and good reports from business in general the country over; these are some of the contributing factors toward making what we think will be the best stock market this country has yet seen.

In line with this we recommend the purchase of the best Duluth stocks. Half a dozen of these stocks have been occupying the center of trading—RED WARRIOR, SUMMIT, CALUMET & SONORA, CALUMET & MONTANA, SCOTT and KEATING.

From the standpoint of the mine and the splendid developments which have been made in the way of new ore reserves, with its property paid for in full, with its present earning capacity, its low capitalization and the very desirable lead-silver ores which it produces, we advise the purchase of RED WARRIOR, knowing well it will sell for four or five times its present price. It has always been the LEADER of the Duluth market, and will be the LEADER again of the big market which we are just entering.

LEWIS H. MERRITT & CO.

WEEKLY REVIEW OF TRADE

New York, Aug. 31.—R. G. Dun & Co.'s Weekly Review of Trade today says: Advices from leading cities, both East and West, with scarcely an exception, speak of a bigger volume of trade, large advance orders, better employment of labor and a growing confidence that the now practically assured crops make the future secure. In every part of the country business optimism is the rule, and all other considerations are practically ignored in the light of the conviction that a period of national prosperity has set in which only some great and improbable calamity could stop. The advance in the Bank of England rate of discount to 4 per cent is an expression of more urgent demand for money as a result, in large part, of the increased movement of products to the great markets and higher money, which is the result of business activity, is not a sign of weakness. The industrial improvement is shown by the fact that the large increase in September dividend interest disbursements is chiefly due to the bigger earnings of industrial corporations. Bituminous coal, as usual in a period of industrial expansion, is active and firm. Foreign commerce is large, but the feature now is in the growth of imports.

Further advances are generally expected in iron and steel reflecting the prevailing satisfactory conditions in this market, stocks of pig iron are low and prices very firm although present buying is rather light as consumers appear to have sufficient supplies to last them up to the first of the year. Producers, however, are not accepting orders very freely for delivery during the first quarter of 1913, as they expect better prices later on. Sheet steel is in good demand, and the larger plants are sold up to next January. Similar conditions prevail in wire products and prices on these have been advanced. No large individual orders are reported for steel plates, but the total of small orders aggregated a good tonnage. Railroad requirements necessitate the placing of considerable business and a substantial volume of orders for rails and other equipment is said to be pending.

VALUE OF THE DATE PALM.

The date palm with its fruit is one of the most interesting trees with which the botanist is acquainted. What wheat is in some countries and maize and rice in others, the date palm is to the Arabs.

Its native home is the region between Senegal, on the west coast of Africa, and the River Indus in Asia, from about the fifteenth to about the thirtieth parallel of north latitude. At various times it has been carried outside these limits, but with little success as a fruit bearer.

As an ornamental tree, however, it will grow in many situations where it cannot produce seed, and hence it is frequently transplanted from its native region. Along the shores of the Mediterranean it is a common object, for its leaves are in great request in the Christian countries of South Europe on Palm Sunday.

It is the common palm of Palestine, being here also grown for ornament, although it rarely ripens fruit, except at Jericho, which from the circumstance of its success there has acquired the name of "the City of Palm Trees." It is also a curious fact that its cultivation has prospered in the isolated Canary islands, off the West African coast.

The date palm is a beautiful object in the landscape, growing to the height of sixty or eighty feet; not, says the Bakers Weekly, in that stiff, straight manner in which palm trees are so often painted, but slightly bent into graceful curves and sweeps. The trunk is marked with the old scars where the leaves fall off when their work is done and is crowned with a spreading mass of from forty to eighty leaves, each of which resembles a gigantic feather.

Easy of growth, its seeds germinate if casually thrown on the damp earth by some river or spring, or even in the fissures of the rocks where moisture lingers. In twelve years it will grow to the heighth of fifty feet with its crown of leaves and flowers.

Imagination can scarcely picture what would happen if the date palm should be visited with such destruction as sometimes befalls wheat, rice and vines. Thousands of human beings in Upper Egypt, Arabia and Persia rely upon it as the principal source of their food, and a man's wealth is reckoned by the number of date palms which he possesses. In Fezzan for nine months of the year the natives live upon its delicious fruit.

Those who, like most Europeans at home, only know the date from the dried specimens of the fruit shown beneath a label in shop windows, can hardly imagine how delicious it is when eaten fresh and in Central Arabia.

In addition to being eaten fresh, half ripe or wholly ripe, the fruit is dried, either in a whole state or pounded into cakes solid enough to be cut with a hatchet. In this form it plays an important part in the provisions for a journey: more important, indeed, than the pemmican of the American Indian, for not only is it the food of the men who traverse the sandy desert plains in caravans, but it is also the sustenance of the horses and camels. And from the stones thrown heedlessly away on such journeys no doubt many a palm arises in the waste to guide and cheer the travellers in future years. The stones, however, are not always rejected, but are ground up for their oil and the refuse is given as food to the cattle.

But the fruit is not the only produce of the date palm which is of use to man. The young leaves are eaten as palm cabbage, and a wine is prepared from the sap. A single tree will yield three or four quarts daily for two weeks before the supply fails and the tree withers up. The entire leaves afford thatch for the dwellings; bags and mats are made of the leaflets; the footstalks are woven into baskets or used as fuel; the fiber supplies cordage; the trunk yields wood for the framework of the house and for the furniture.

As the date palm grew in Palestine in early Christian days as now, it is not surprising that it has entered into folklore. It is said to have been one of the woods which formed the cross. Sir John Mandeville, the famous traveller and wondermonger, states that cedar, cypress, palm and olive furnished the materials. Nothwithstanding this sad use, it was regarded as one of the lucky trees to dream of.

A PARROT IS A "TATTLETALE"

European letter to the Indianapolis News: Among the pets of the mother of Albert, king of the Belgians, is a parrot which is the terror of the household. It is a remarkable talker, with an extensive vocabulary, a great memory and unusual powers of mimicry. He repeats everything he hears, always, of course, at the wrong moment.

Sometimes he is banished from the countess' apartments. Then those who are near him talk in whispers or on their fingers, otherwise when he went back to his place near the countess he would reel off every word he had heard in the exact tone of the speaker, with dire results, as has often happened.

He imitates the voice of the countess of Flanders exactly and often issues orders which seem to come from her, throwing everything into confusion.

The other day, when a new foreign minister called for his first visit and was being conducted into the saloon, he heard what seemed to be such uncomplimentary things said in the countess' voice about himself and his country that he started back in indignation.

"Take no notice," remarked the official who was escorting him. "It is only that blessed parrot."

In explanation of the chatter that startled an envoy it may be noted that this bird has had a diplomatic career.

Charles Page Bryan got it in Rio de Janeiro some ten years ago, when American minister to Brazil, kept it in the legation at Berne when he was transferred to Switzerland, carried it to Portugal and brought it here two years ago when he was promoted to this post.

When Col. Roosevelt came here in 1910 on his way home from Africa the parrot achieved fame. A regimental band engaged by the burgomaster to serenade the ex-president started to play in front of the American legation. The parrot seemed to take this as a challenge and immediately entered into such a noise-making competition that he got into the newspapers.

Crown Prince Leopold read about it and straightaway developed great interest in the feathered diplomat. Learning this, Minister Bryan sent the parrot to the crown prince as a present. For a few days it was treated as an honored guest at the royal palace at Lacken, hanging in King Albert's study, but became so talkative and so often interrupted the royal councils that it was consigned to Prince Leopold's playroom. After a time the prince tired of the pet and then it was sent to his grandmother.

STRANGE GARDEN CREATIONS.

H. G. Dwight in the Atlantic Monthly Magazine: I often ask myself where in the world the strange erections that stalk through an increasing number of American gardens that even cover not a few American verandas, staring-white, bare of foliage, and solid enough to support a sky-scraper, are supposed to have derived their origin. In some of the greatest Italian gardens the pergolas are made of slender unplaned poles fastened together with withes, which are invisible under the vines that cover them.

The nakedness of American pergolas has sometimes been explained to me by the fact that grapevines must be cut down every year in order to bear well. What of it? The vine exists for the pergola, not the pergola for the vine.

Even in countries so poor as Greece and Turkey thousands of vines are grown simply for their shade and beauty. If we called a pergola a trellis, and were done with it, we might be less in danger of disfiguring our gardens by a species of snow-shed.

O. A. HOFFMAN
203 PALLADIO BLDG.
STOCKS AND BONDS
UNLISTED SECURITIES.
Correspondence Invited.

GAY & STURGIS
BANKERS AND BROKERS,
320 West Superior Street.
Members New York and Boston Stock Exchanges.
SPECIAL ATTENTION TO LOCAL SECURITIES.
R. T. GOODELL, Resident Mgr. W. J. NORTH, Ass't. Manager.
Private Wires to
Boston, New York, Chicago, Houghton, Calumet, Hancock.

Holders of Butte & Superior, whose certificates are not in their own name, should have them transferred so that rights to be issued about Sept. 26 will go direct to them. We will attend to this transferring without expense or inconvenience.

PAINE, WEBBER & CO. Alworth Building.

REAL ESTATE

MANY BIG DEALS PENDING, SAY REAL ESTATE AGENTS

Prospects for Some Sensational Developments in Duluth Market.

Daniel Horgan Buys Acreage Tract for Platting Purposes.

Never before in the history of the local real estate market have there been more encouraging prospects for a heavy movement in realty than at the present time. Dealers say that they have a number of big deals up their sleeves and that the next two or three weeks may develop not a few surprises in the way of large transactions.

According to one operator, there are no less than a half dozen large deals pending, some of which will be swung within the next few days. A large acreage proposition—the biggest in Duluth for years—is now being negotiated and will probably be closed up within the next two weeks.

Inquiry for all kinds of property is strong and although during the past week the market was only moderately active there was an atmosphere of good feeling prevailing. Dealers are very optimistic as to the future and with the mammoth grain crop to be harvested this fall, they say, nothing can prevent a correspondingly good season in all business lines.

One of the big deals of the present week developed in the transfer from a California man to Daniel Horgan of this city of sixteen acres of city property at the top of the hill above Fourth and Fifth avenues east. Mr. Horgan said this morning that the property would be platted and would be put on the market in lots next spring. It is understood that the consideration was in the neighborhood of $20,000.

* * *

Ebert, Walker & McKnight advise a good movement in out-of-town acreage during the past week. Among the deals which were closed through this office was one involving the transfer of 350 acres located in Carlton county near Foxboro from Frank A. Day and W. W. Sanford to F. G. Kelley of Superior. The consideration was about $2,700. The tract will be subdivided and sold to settlers. Another parcel of 240 acres was sold through this firm from George Longstreet of Chicago to George Hutter of Duluth, the consideration being $5 an acre. The land is located near Gordon, Douglas county, Wis. It will be improved this year.

* * *

George Lynott of the Alliance Real Estate corporation reports that with the sale of five lots in Glenwood division the tract which was put on the market about a month ago in small acre lots has been entirely disposed of.

* * *

Things are looking up at Gary and New Duluth. Several lots have been sold in the steel plant suburbs during the past week. H. H. Peyton sold seventeen lots for Watson S. Moore. One of the notable transfers of the week in this vicinity was the sale from the New Duluth company to Robert B. Whiteside of 100 feet frontage on Commonwealth avenue near Grand street. The consideration was $4,400.

* * *

James R. McGiffert has sold to Andrew H. Markkanen a house and 34-foot lot at Twenty-first avenue east and Fifth street, southwest corner, for $5,500.

* * *

Owen McDonnell has transferred to S. J. Nygren a residence property at 5421 West Sixth street, West Duluth. The consideration was $3,550.

* * *

Willis J. Holmes for $1,250 has sold Anna Kuinas a frontage of 50 feet on the west side of Sixtieth avenue west between Greene street and Worden streets.

* * *

Ole Carlson has purchased from Swan Carlson for $3,000 a house and fifty-foot lot on Piedmont avenue between Fifth and Sixth streets and near Twenty-first avenue west.

* * *

For $2,000 Charles W. Elston has sold to Albert Verville a house and 25-foot frontage on the upper side of Fifth street between Twenty-third and Twenty-fourth avenues west.

* * *

John A. Johnson has purchased from Ida Berglund for $2,000 a frontage of seventy feet on the lower side of Tacony street between Fifty-ninth and Sixty-first avenues west.

* * *

The real estate transfers of the week are as follows:

Joseph Grandchaitre to J. E. Brandmier, nw¼ of nw¼, section 4, ne¼ of ne¼, nw¼ of ne¼, section 5, 51-20 ... 1
Thomas Clement to Hugh J. McClearn, part lots 13, 15, East First street, First division ... 1
Adolph A. Miller et ux to Cooley & Underhill company, westerly 20 ft., lot 345, Ely, 35 ft., lot 347, blk. 156, Duluth Proper, Second division ... 1
Bryan O'Rourke to Mike Minelli, lot 1, blk. 24, Fairview townsite ... 225
Sarah Jesmer et mar to Peter Deloyla, lots 1, 2, 3, 4, 5, 6, blk. 16, Dodge's addition ... 1,500
Felix Mattson to Biwabik Realty company, lot 1, blk. 24, Biwabik ... 1
Michalina Kozlarek et mar to Guaranty Farm Land company, ne¼ of sw¼, se¼ of nw¼, section 18, 52-14 ... 1
Boston & Duluth Farm Land company, to Minnesota Land & Stock company, e½ of sw¼, section 19, 50-21 ... 800
Same to same, w½ of se¼, section 31, 50-21 ... 800
Boston & Duluth Farm Land company, to Minnesota Land & Stock company, nw¼ of se¼, section 19, 50-21 ... 400
Bryan O'Rourke to Frank Ometz, lots 18, 19, blk. 16, Fairview townsite ... 425
Felix Archambault et ux to C. A. Johnson, four acres and fraction commencing at point 47.80 ft. east from west ⅛ corner of nw¼, section 30, 50-14 ... 825
Joseph F. Buh to John Pucel, lot 7, blk. 1, Ely ... 600
Annie E. Brett to John F. Hynes, nw¼ of sw¼, section 35, 50-17 ... 255
Estate of Cornelius McCabe to Annie E. Brett, w½ of sw¼, section 35, 50-17 ... 510
Sterling Land company to Edward N. Schulte, Ely 33 1-3 ft. lot 7, blk. 1, Axa division ... 1
J. W. Hunt et ux to Herbert Warren, lot 8, blk. 69, Oneota ... 1
Virginia Realty Co. to John Byrnes, lots 25, 26, blk. 5, Rooney's addition to Virginia ... 550
Same to William Norton, lots 17, 18, blk. 6, same ... 525
Same to John Tarvo, lot 20, blk. 7, same ... 275
The Longyear-Mesaba Land & Iron Co., to George Aspl, lots 3, 4, blk. 11, Second division, Aurora ... 200
A. W. Kuehnow et ux to Peter Swan, lot 1, blk. 13, Pittsburg addition ... 1
Same to Louis Rossini, lot 13, blk. 6, same ... 1
Same to Peter Rossini, lot 14, blk. 6, same ... 1
Duluth Realty corporation to G. Stetson Clark, lot 2, blk 1, Loeb's addition to Lakeside ... 1
Duluth Realty corporation to J. J. Clark, lot 3, blk. 1, Loeb's addition to Lakeside ... 1
The Volk company to Charles E. Peterson, lot 11, blk. 34, Gary, First division ... 425
Steel Plant Land company to Anti Hamalainen, lot 12, blk. 13, Ironton Fourth division ... 250
William R. Wright et ux to Gottfrid Johnson, lot 17, blk. 120, West Duluth, Sixth division ... 425
George W. Norton et al to Gustof Erickson, lot 2, blk. 49, West Duluth, Sixth division ... 225
John Chesser to North Pole Lodge, No. 28, lot 17, blk. 31, Virginia ... 1
John R. McGiffert et ux to Andrew H. Markkanen, northerly 100 ft. of Ely, 34 ft. lot 8, blk. 11, Highland Park addition ... 5,500
Matt P. Heikkinen to Clarence S. McCarty, lot 10, se¼ of se¼, section 20, 56-18 ... 800
Willis J. Holmes et ux to Anna Kuinas, lots 29, 31, blk. 4, Central division, West Duluth ... 1,250
C. E. Moore et ux to Mary E. Parmalee, west 23 ft. lots 7, East 4 ft. lot 6, blk. 88, Second addition to Virginia ... 1
Attilio Castigliano et ux to Marchio Vincenzo, lot 2, blk. 1, Ironton, Third division ... 275
Hans Hansen et al to N. L. Linneman, lot 8, blk. 134, Portland division, lot 13, blk. 107, Endion division ... 1
Charles Lingwall et ux to P. George Hanson, southerly 35 ft. lot 448, and of westerly ½ lot 446, blk. 116, Duluth Proper, Second division ... 1
P. George Hanson et ux to David Adams, southerly 35 ft. lot 448, westerly ½ lot 446, blk. 116, Duluth Proper, Second division ... 1
Alfred Torpa et ux to William Ketola, lots 7, 8, blk. 93, Second addition to Virginia ... 200
Hans A. Michelson et ux to Rudolph C. Klinkenberg, lot 6, section 35, 55-16; lot 3, section 10; lot 5, section 9, 62-16; lot 2, blk. 34, Eveleth, Central division, No. 2 ... 1
Rudolph C. Klinkenberg to Mamie Michelson, same ... 1
Henry O. Vik to Gust Christenson, lots 1456, 1457, blk. 106, Crosley Park addition ... 1
Richard Whiteside et ux to Oscar Paappanen, lot 17, blk. 6, Fall Lake ... 1
Joseph D. Lloyd to Joseph James Lloyd, undivided 1-3 interest in lot 4, sw¼ of nw¼, 4, 62-13; 7-16 interest in se¼ of nw¼, sw¼ of ne¼, lot 7, section 4, 62-14; lots 3, 4, 5, 6, 7, 8, 9 ne¼ or sw¼, se¼ of nw¼, section 6, 62-14 ... 1
Otto A. Poirier et ux to O. Harold Griggs, s½ lot 2, section 5, 64-20 ... 85
Thomas S. Wood et ux to Harry L. George, lot 9, blk. 55, Endion division ... 1
C. F. Colman et ux to Nathan Hurwitz, n½ of s½, nw¼ of nw¼, section 9, 51-13 ... 1
Louisa A. Crosby et al to Thomas S. Wood, undivided ½ of lot 9, blk. 55, Endion division ... 750
Ida E. Berglund et mar to John A. Johnson, lots 1, 2, blk. 54, West Duluth, Sixth division ... 2,000
The Home & Garden company to Celia Kanter, east 25 ft. lot 6, blk. 1, Chester Park division, part fractional lot 11, blk. 149, Portland division ... 1
Richard Forester et ux to Alfred Carlson, lots 2, 3, blk. 1, Whitman Park addition ... 250
Barton H. Hayes et al to George Rodovich, lots 24, 25, blk. 12, Mesaba Heights addition ... 1
Gust Cronberg et al to Mrs. Gusten Anderson, lot 24, blk. 9, First addition to Buhl ... 75
Chester R. Beatty et ux to John J. Rowe, lot 15, blk. 13, Greysolon Farms, First division ... 1
Alex Forsman et ux to Martha Karjalainin, lots 6, 7, blk. 28, Kenwood Park addition ... 400
Alex Forsman et ux to Mary Willing, lots 8, 9, blk. 28, Kenwood Park addition ... 400
C. F. Colman et ux to John Thompson, lots 35, 36, Colman's First Acre Tract addition ... 1
Barton H. Hayes et al to J. J. Stuart, lots 13, 14, blk. 1, Mesaba Heights addition ... 125
John P. Rossman to M. L. Parcells et al, s½ of se¼, section 7, 60-17 ... 1
Dickerman Investment company to Frank A. Day, lot 7, blk. 33, East Lawn division, lots 1, 2, blk. 13, Highland Park addition ... 1
Carrie Monson to Annette Monson, lot 315, Auditor's plat, Bay View Heights Park tract ... 1
John R. Hamilton et ux to R. J. Cook, lots 6, 7, 8, 9, 10, blk. 1, Clover Hill division ... 1
John Terki et ux to Herman Manninen, se¼ of sw¼, section 28, 60-16 ... 300
T. B. Thompson et ux to M. W. Hingeley, ne¼, section 30, 51-20 ... 1
Johan A. Johnson to T. B. Thompson, ne¼, section 30, 51-20 ... 1
P. C. Molan to the Interstate Farm Land company, n½ of se¼, section 25, 50-17 ... 800
Cornelius S. McEachin to Otto A. Poirier, undivided ¼ interest in minerals on lots 1, 2, section 7, 65-20 ... 1
Bryan O'Rourke to Paul Maras, lot 2, blk. 25, Fairview townsite ... 225
Frank Zakowitz to Charles Zakowitz, e½ of e½, nw¼ of ne¼, section 34, 50-15 ... 1
Charles H. Bird et ux to William M. Gill, e½ of s½, nw¼ of nw¼, section 15, 51-14 ... 1
Boston & Duluth Farm Land company to Guaranty Farm Land company, fractional w½ of nw¼, section 18, 52-14 ... 1
Luke B. Marvin to George F. Lindsay, timber except poplar on lots 9, 10, se¼ of sw¼, section 2; ne¼ of ne¼, section 11, lot 3, section 12, 67-19 ... 1
Oliver Utne for Lars A Balle estate to A. P. Horseth, lots 7, 8, 9, 10, 11, section 4, 52-19 ... 700
Estate of J. A. Felthons to William E. Dean et al, w½ of sw¼, section 29, 63-14, etc. ... 1,308
Mrs. James Gandsey et mar to Mrs. Agnes Murphy, lot 20, blk. 1, Pillsbury addition to Hibbing ... 1
Park Addition Land company to Matt Kestner et ux, lots 9, 10, 23, blk. 16, Park addition to Chisholm ... 425
Park Addition Land company to John Cvar, lots 23, 24, 25, blk. 13, Chisholm ... 150
Harvey A. Wing et ux to August Huttel, lots 1, 2, 3, 4, 5, blk. 9, Park View division ... 145
Swan Carlson et ux to Ole Carlson, westerly 25 ft. lot 331, blk. 144, Duluth Proper, Second division ... 3,000
Matti Harju to Haugsrud-Markkanen company, lots 1, 4, section 29, 54-19 ... 554
Albert Anderson et ux to M. W. Hingeley, lots 6, 7, blk. 29, Floodwood ... 1
A. W. Kuehnow et ux to Mike Dubovich, lot 4, blk. 6, Norton's Steel Plant division ... 1
D. W. Freeman, trustee, to Paul Silc, lot 16, blk. 10, Gilbert ... 250
Charles W. Elston et al to Albert Vervill, westerly ½ lot 389, bk. 148, Duluth Proper, Second division ... 2,000
The Lake View Home company to Addison O. Rinehard, lots 1744, 1745, Crosley Park addition ... 1
Francis R. Wright et mar to James W. Sheridan, fractional lot 3, blk. 2, Wooster division, part lot 8, blk. 6, Sterling division ... 800
C. F. Colman et ux to Nicholas Hughes, lot 18, blk. 12, Colman's addition ... 1
John E. Lundmark et al to Lundmark & Franson Real Estate company, blk. 2, Glen Avon, Seventh division ... 1
The Home & Garden company to Albert Block, west 25 ft. lot 8, blk. 3, Chester Park division; lot 15, blk. 158, Portland division ... 1
The Lake View Land company to David Adams, lots 480, 481, Crosley Park addition ... 1
The Kenilworth company to J. E. Singleton, lot 24, blk. 4, Kenilworth Park addition ... 1
L. A. Barnes, trustee, to Fred B. Rossom, s½ of se¼, ne¼ of se¼, section 26, 56-14 ... 1
Magnus Bergren to Fred B. Rossom, se¼ of se¼, section 33, 64-18 ... 1
Anthony E. Shipley to Fred B. Rossom, lots lots 3, 4, section 8; lots 5, section 7, 64-18 ... 1
The Midland company to Greysolon Farmers company, lot 16, blk. 1; lots 1, 2, 3, 4, 5, 22, 23, 29, blk. 5 and others in Greysolon Farms, First division ... 4,799
John Semer et al to John I. Hirvivaara, lot 6, blk. 7, Semer's addition to Ely ... 150
Nels Anderson et ux to Herry Solberg, lots 19, 20, blk. 18, Virginia ... 25,000
Robert Whiteside et ux to Joseph Kolene, lot 11, blk. 23, Whiteside's addition to Ely ... 150
Gilbert Wylie et ux to Joe Kolene, lot 12, blk. 23, same ... 1,100
Oscar Laitanen et ux to O. Berglund et al, lots 5, 6, blk. 5, townsite of Fall Lake ... 1,100
New Duluth Co. to Robert B. Whiteside, lots 13, 14, 15, 16, blk. 44, First division, New Duluth ... 4,400
Jess Hagadern et ux to John Reswold, et al, e½ of nw¼, nw¼ of ne¼, section 30, 51, 13 ... 500
The Home & Garden company vs. Celia Kanter, e½ lot 6, blk. 1, Chester Park division, part fractional lot 11, blk. 149, Portland division ... 1
Frank Arko et ux vs. Tito Paolinli, the first sixty feet south of north 30 ft. lots 6, 7, 8, blk. 9, Second addition to Chisholm ... 540
Santa Curzi et ux to Pasquale Silverstrini, lot 8, blk. 11, Brooklyn ... 350
Sana Donalson to Oscar Bay, et al, lot 25, blk. 3, Ritzvile ... 1
Herman Talso et ux to Mike Pebich, lot 30, blk. 11, Brooklyn ... 350
Harry Shanedling et ux to Benjamin Finn, lot 5, blk. 29, Virginia ... 1,550
John Johnson et ux to Charles Kesenkovich, lot 27, blk. 3, rearrangement blk. 9, part blks. 3, 4, Northside addition to Virginia ... 1
Rebecca E. Shaw to Jesse Norton, se¼ of ne¼, section 2, 50-15 ... 560
Julius D. Howard et ux to Austin A. Mendenhall, n½ of s½, s½ of ne¼, sw¼ of s½, n½ of s½, ne¼ of sw¼, section 24, 51-14 ... 500
Boston & Duluth Farm Land Co. to A. A. Mendenhall, ne¼ of ne¼, section 8, 50-15 ... 250
Carl E. Johnson et al to Thomas Foubister, et al, lot 26, blk. 137, West Duluth, Fifth division ... 1
Helen B. Sweeny to Ernest R. Smith, lots 5, 6, blk. 7, Lester Park, First division ... 4,800
Gilbert Trading company to Gilbert Workmen's Society, lots 24, 25, blk. 15, First addition to Gilbert ... 285
Jan Ostlund to John Lind, undivided ¼ interest in minerals on n½ of nw¼, section 11, 59-19 ... 1
H. G. Gearhart to Luella M. Hawkins, e½ of sw¼, section 4, ne¼ of nw¼, section 9, 58-20 ... 650

Near Proctor
40 Acres in Section 9
Close to the Town of Proctor and the D. M. & N. Ry. Shops
AT A BARGAIN!
GEO. R. LAYBOURN, 14 PHOENIX BLK

M. B. CULLUM
FARM LANDS.
4, 5 and 6 Phoenix Block.

5,000 Acres cut-over land, with part of mineral rights, **$2.50 per acre.**
12,000 Acres on the Iron Range, part of mineral rights, **$3.50 per acre.**
18,000 Acres in Itasca county, three-quarters of the mineral rights, **$5.60 per acre.**
5,000 Acres in Itasca county, with all mineral rights, **$5.00 per acre.**
These Lands can all be sold on very easy terms, wholesale.
Farm Lands in small pieces in surrounding counties, at from **$5.00 to $20.00 per acre.**

FOR RENT
Seven-room house, in West end; modern conveniences; only $20 per month.
LOCKER-DONAHUE CO.
417 Lonsdale Building.

INVESTIGATE CROSBY
The city built to a plan.
ADDRESS
Chas. S. Roulo, Agt., Crosby, Minn.
—OR—
Geo. H. Crosby, Duluth, Minn.
10,000 people coming to Crosby in the next five years.

Applications
Now being received for dwellings and flats for September and October 1st.
John A. Stephenson & Co.
Wolvin Bldg.

A Little Every Week
buys a lot in
Homewood Addition
No interest, no mortgage, Torrens title. The prettiest location in Duluth. All lots are tagged and priced.
Whitney Wall Co.,
Real Estate. Loans. Insurance.
301 Torrey Building.

TWO CHANCES FOR BIG PROFITS!
Look around and you will find every person you know who has made investments on the great Cuyuna range has made big profits and some of them fortunes. We have investigated the following bargains and each are good farm land investments, besides are directly in line of Cuyuna range and near present development for iron:

40 acres	51-24	Aitkin—good level land....	$ 8.00
120 acres	51-24	Aitkin—near proven iron...	8.00
160 acres	51-25	Aitkin—worth double	8.00
51 acres	48-27	Aitkin—a bargain	12.00
160 acres	48-26	Aitkin—very choice........	16.00
120 acres	137-25	—Near proven iron...	16.00
240 acres	48-26	—Choice land........	12.50
1400 acres		—Near Reamer, worth double	6.50
2100 acres	51-25	—Choice meadow land	9.50

EBERT, WALKER & McKNIGHT CO.,
—THE LAND SPECIALISTS—
315 AND 316 TORREY BUILDING, DULUTH, MINN.

IMPROVEMENTS COSTING ONE HUNDRED THOUSAND DOLLARS
And over, within the last 20 months, give an idea of the growth and improvement in Colman's Additions at Woodland. This amount, and more, has actually been spent in the erection of buildings, grading streets, laying sidewalks, etc.

Lots have actually been resold, by parties purchasing from me, at an advance of 50 per cent over my selling price. This addition has but started in its upward growth; the Trunk Line Sewer is PAID FOR and being installed; the school site has been purchased; in fact, every provision is being made for a substantial and remarkable growth. Now is the time to buy. I am offering fine building lots at prices ranging from

$50 to $250 EACH
Cash $1.00 to $5.00, Balance $1.00 to $2.00 Per Week. No Interest.

Most of these lots have water, gas, graded streets, sidewalks, telephone, electric lights, etc., and are from three to four blocks from street car.

Come out Sunday or Monday and look them over. Take Woodland car, get off at Winona street, walk 2½ blocks west to my residence and I will show you over the property.

C. FRANCIS COLMAN
Both Phones. 421 Manhattan Building. Duluth.

BARROWS
The mining town on the Cuyuna range, is now going ahead with leaps and bounds. You can still secure a choice business lot on Main street, if you act quickly. These lots are now selling at from $400 to $600, and owing to the great demand will double in price in a few months.

For further information apply—
IRON RANGE TOWNSITE CO.
417 Torrey Building, Duluth.

HOW MUCH HAVE YOU PAID?
If this interests you, call and let us explain how YOU can have 66 2-3 per cent of the above returned to YOUR OWN pocket. PEOPLE—You simply cannot realize this or we would be building 1,000 houses where we now build 100.

WAKE UP—Don't delay another moment.

LAKESIDE LAND COMPANY
FIFTH FLOOR, SELLWOOD BUILDING. (Phones 408.)

HOW MUCH HAVE YOU PAID?
The following shows the amount paid in rent in a period of 10 to 30 years, with interest at 6 per cent. These figures ought to open the eyes of rent-payers:

—At $10 per month it amounts to—	—At $20 per month it amounts to—	—At 25 per month it amounts to—	—At $30 per month it amounts to—
In 10 years...$1,581.68	In 10 years..$ 3,163.36	In 10 years..$ 3,940.20	In 10 years..$ 4,745.04
In 15 years... 2,793.10	In 15 years.. 5,586.19	In 15 years.. 6,982.73	In 15 years.. 8,378.27
In 20 years... 4,414.26	In 20 years.. 8,828.52	In 20 years.. 11,035.65	In 20 years.. 13,242.78
In 25 years... 6,583.72	In 25 years.. 13,167.43	In 25 years.. 16,459.28	In 25 years.. 19,751.14
In 30 years... 9,485.96	In 30 years.. 18,973.92	In 30 years.. 23,171.40	In 30 years.. 28,460.88

ACRES
BUY LAND IN LAKEWOOD PARK
Absolutely no stones; beautiful trees; convenient to telegraph, telephone and transportation. Apply for maps before buying elsewhere.
L. A. LARSEN CO.
The Company That Delivers the Goods.
213,214 and 215 PROVIDENCE BLDG.

—CHOICE— FARM LANDS
Roads have been constructed across the township of Kelsey, St. Louis county, Minnesota, opening up a rich agricultural and dairy region. Kelsey has a good modern schoolhouse.

Kelsey is an extension of the famous Meadowlands district, in which lands which sold for $12 to $15 an acre four years ago are held today at $75 to $100 an acre. This Kelsey land is equally as good and as well located, being on the main line of the Duluth, Missabe & Northern railroad,

CLOSE TO THE HIGH PRICED MARKETS OF THE MESABA IRON RANGE.

The price is **$15 an acre** to bona-fide settlers. Small payment down and long time. Everything being raised in Meadowlands can be raised in Kelsey, and in a few years Kelsey farms will equal in value the splendid farms of Meadowlands.

Buy now and get the choice of some of the best and cheapest farm land left in the Northwest.

L. B. ARNOLD,
Land Commissioner Duluth & Iron Range Railroad Co.
100 WOLVIN BUILDING, DULUTH, MINN.

LOTS IN THE NEW STEEL CITY CARNEGIE
WILL ADVANCE 20% IN PRICE BY SEPTEMBER 15
The contract for grading streets in Central Division has been let; work begins Sept. 10 and will be finshed by November 15th, this year.

You, who are wise, will invest in Carnegie property. It will mean "easy street" for you in a few years.

GREAT NORTHERN LAND CO.,
600 and 601 Torrey Building. DULUTH, MINN.

Leaving the City!
Owner has a 10-room dwelling; suitable for two families, or boarding house, on Fifty-first avenue west. You can buy this property at less than actual cost of the building alone. There is also a nice barn that goes with this house.

SEE US FOR PARTICULARS.

Chas. P. Craig & Co.,
FIFTH FLOOR SELLWOOD BUILDING. Phones 408.

Lakeside Bungalows, Cottages, Houses and Lots
EASY TERMS
GREENFIELD
310 - 311 Columbia Bldg.

Business Property
On West Superior Street, a corner 100x140 feet, with three-story brick building and one frame building; rental $214 per month. Price, $30,000—on favorable terms.—(6122).
Fifty-foot Lot on Superior street, near Nineteenth avenue west, at $9,000.
Corner, 40x100 Feet, on Fourth street; great business location; store and flat, also two other buildings. Total rent $95 per month. Price, $9,000—favorable terms.—(5471).

STORES FOR RENT, ALSO HOUSES AND FLATS.

Stryker, Manley & Buck,

$7,000—New six-room house, 2120 East Fifth street, strictly modern; $2,000 cash, balance down to $3,200 mortgage $65 per month.
$4,200—New six-room house, Twelfth avenue east, modern, $500 cash, balance $30 per month.
$4,900—New seven-room house, 125 Twenty-second avenue west, $1,000 cash, balance easy terms.
$3,000 — Seven-room house, 1313 North Fifty-sixth avenue west; one-half cash; hot water heat; 75-foot front.

Pulford, How & Co.,
609 Alworth Building.

8-ROOM HOUSE
Large and roomy; newly built; electric lights, gas for cooking; water, large bathroom, sewer; hardwood floors downstairs; stone foundations, cement floor in basement.

Shade trees and lilac bushes around house.

Also barn with accommodation for four horses and carriage; electric light in barn.

This is a snap at $3,200, on terms. For cash price, see—

KNIPPENBERG-DRUMMOND AGENCY,
300 Alworth Building.
PHONES, 597.
West Duluth Office, Grand and 56th.
Phone, Calumet, 246-L.

½-Acre Tracts in Seventh Ward Garden Division. Easy Terms.
FOR SALE BY ANDREW BERGQUIST
OFFICE 404 EXCHANGE BUILDING.

NEW DULUTH
PLEASANT LOCATION TO LIVE. LOW RENTALS.
Five-room houses, $9.00. Six or seven-room houses, $11.50.
—LOTS FOR SALE ON EASY TERMS—
SEE THE NEW DULUTH CO.
411 Lonsdale Building, or at New Duluth.

REAL ESTATE

MOTOR LINE DIVISION!

THE IDEAL LOCATION FOR REFINED HOMES.

MAKE A START TOWARDS A HOME

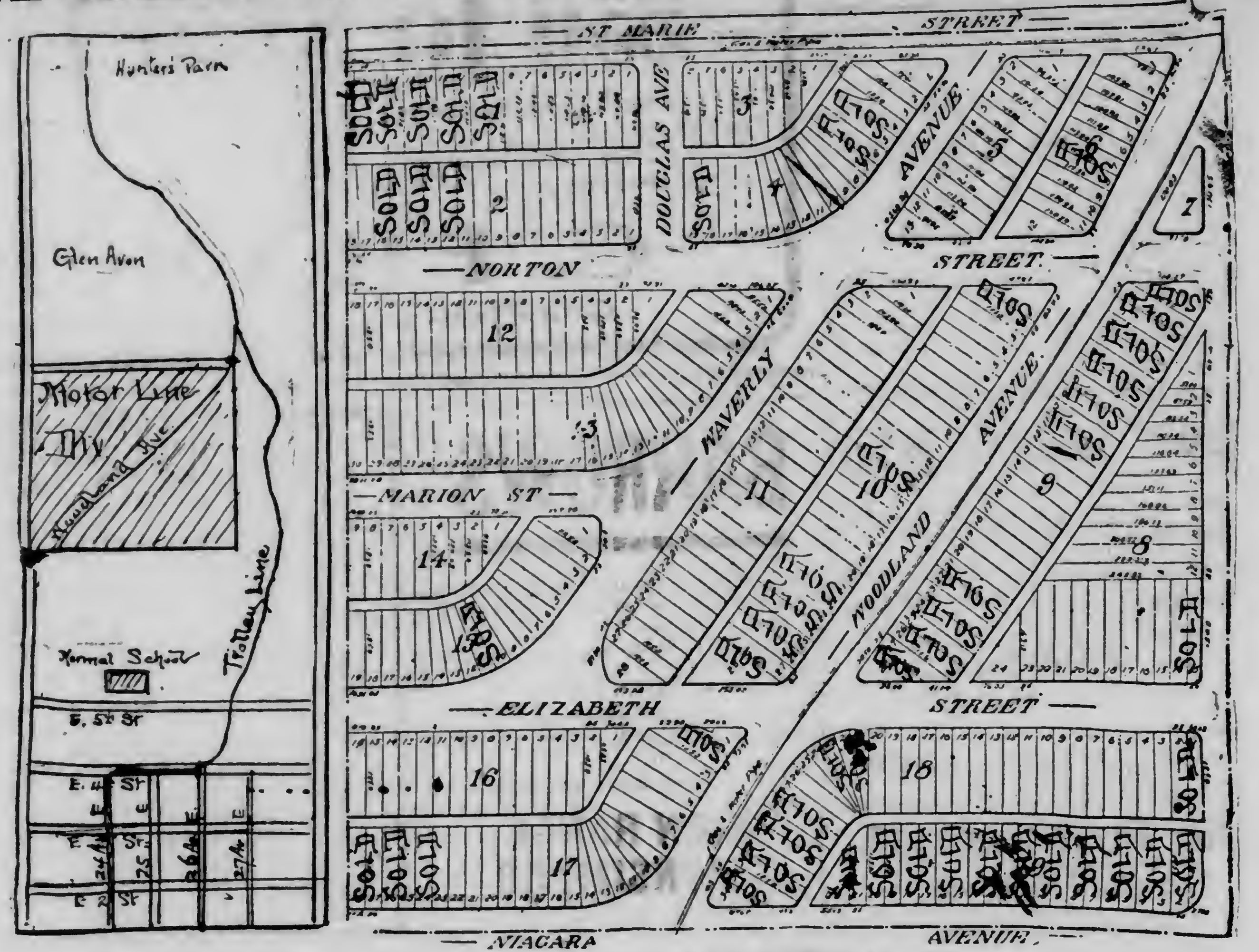

THE ABOVE MAP SPEAKS FOR ITSELF.

WE WILL MAKE YOU AN A1 BUILDING LOAN

Sale Will Continue Sunday, Sept. 1, at 10:30 a. m., On the Property

On the Easiest Terms for this class of property ever offered to Duluth people. Five per cent cash, balance on easy monthly payments. This is your opportunity to get a good lot at a low price on the easiest possible terms.

TO REACH MOTOR LINE DIVISION: Take Woodland or Hunter's Park car to St. Marie street; walk two blocks west and you are on the property. Our salesmen will meet you.

E. W. MARKELL, Agent, 306 Lonsdale Building

ACTIVITY IN RESIDENCE BUILDING CONTINUES

Contractors Urged to Ship Materials Early This Fall.

Car Shortage May Interfere With the Expected Building Boom.

Although residence building continues at a brisk rate, as indicated by the building permits of the past week, there has not been pronounced activity in other lines. Local architects report a fair volume of work, however, and contractors and builders manage to keep busy.

The building permits for the week numbered twenty-five and represented improvements which will cost in the neighborhood of $85,975. The largest permit of the week was taken out by the Fidelity Investment company for the six-story addition to the Fidelity building on Superior street just west of Lake avenue. This will cost $49,000.

A brisk building business is predicted for this fall. To facilitate matters this fall, contractors shipping materials in carloads as well as those shipping quantities in smaller lots have been urged to move their supplies at the earliest possible opportunity and avoid the car shortage and congestion which is likely to occur this fall on account of the big grain crop.

Railroads are urging contractors to move such materials as lumber, cement, brick, tile, plaster, and other building supplies as early as possible and in advance of the rush that will shortly set in on the crop movement east and the merchandise movement west.

* * *

Architect E. S. Radcliffe will let the contract, next week, for the construction of a six-room frame house for Fred Ames, to be erected on Superior street near Forty-second avenue east. It will cost about $3,500.

* * *

Architect W. J. Sullivan this week will let the contract for the erection of a one-story brick store and bank building to be occupied by the Finnish Stock company and a state bank at Ely, Minn. The structure will cost $20,000 complete.

Contracts will also be let this week for a $10,000 Catholic church at Gilbert having a seating capacity of 500 and another edifice for a Catholic congregation at Bemidji having a seating capacity of 300.

* * *

Kelley & Williams, architects, will open bids Tuesday on the Cloquet city hall and jail job to cost $18,000. The same firm this week let the contract for the construction of a village lock-up at Grand Marais to Contractor Hedstrom for $1,500.

* * *

The Duluth Corrugated & Roofing company of this city will be represented at the annual exhibition of the Minnesota state fair in the building material department. This firm will show examples of its materials in roofing work and also its culverts, which are made in the corrugated type, which is said to have become quite popular throughout the Northwest.

* * *

F. L. Young & Co., architects, are taking bids for the superstructure of the Elks' building at Virginia, to cost $30,000. The foundation has already been laid.

* * *

The following building permits were taken out during the past week:

To C. A. Goodholm, repairs, Glenwood street between Forty-ninth and Fiftieth avenues east	$ 400
To A. Ouellette, frame cottage, Boulevard between Fifth and Sixth avenues east	500
To A. Malosky, frame dwelling, West Fifth street between Thirty-eighth and Thirty-ninth avenues	2,000
To Lakeside Land company, greenhouse, East Superior street between Sixtieth and Sixty-first avenues	5,000
To Mrs. E. Zimmerman, frame dwelling, Regent street between Fortieth and Forty-first avenues	900
To A. S. Osborn, frame dwelling, Minnesota avenue between Seventeenth and Eighteenth streets	1,000
To Wickham Bros., brick garage, West Fourth street between First and Second avenues	500
To O. Hay, frame dwelling, East Tenth street between Twelfth and Thirteenth avenues	500
To J. R. Pease, frame cottage, Oakley street between Fifty-first and Fifty-second avenues	500
To G. Dyson, concrete foundation, Twenty-fifth avenue west between Fifth and Sixth streets	250
To L. A. Rogers, frame dwelling, Forty-third avenue west between Fourth and Fifth streets	1,400
To N. Almquist, frame dwelling, Sixty-first avenue west between Bristol and Gosnold streets	3,000
To J. Johnson, frame dwelling, Seventy-third avenue between Sherburne and Redruth streets	1,000
To O. Lund, frame dwelling, Fifty-fourth avenue west between Forty-eighth and Forty-ninth avenues	1,500
To M. Nelson, frame dwelling, Fifty-first avenue west between Ramsey and Wadena streets	2,000
To P. G. Hanson & Son and M. F. Bates, brick factory, West Superior street between Twenty-first and Twenty-second avenues	7,000
To J. D. Molitor, repairs, East Superior street between Sixth and Seventh avenues	1,000
To C. Anderson, frame dwelling, Forty-third avenue west between Fourth and Fifth streets	1,500
To J. Oreckovsky, repairs, Lake avenue north between Fifth and Sixth streets	300
To L. R. Boudrye, basement, East Seventh street between Second and Third avenues	225
To G. Silverness, concrete basement, Forty-seventh avenue west between Oneota and Fourth streets	500
To C. Ahlberg, frame dwelling	1,500
To O. Jacobson, frame dwelling, Ninth avenue east between Tenth and Eleventh streets	1,200
To Fidelity Investment company, concrete building, West Superior street between Lake and First avenues	49,800
To H. Nelson, frame dwelling, Green street between Sixty-first and Sixty-second avenues west	1,500
Estimated cost	$ 85,975

Number of permits, 25.

AN EGG ROMANCE.

It was only a year ago that a young girl in New Jersey was the heroine of a real romance, says a writer in the National Food Magazine. She and her mother owned a little chicken farm in the outskirts of a large town. They had seen better days. The father had just died after disastrous failure in business, and the daughter had been educated in a fashionable New York boarding school and was unfitted for any sort of work. The mother was brave and resourceful and decided to move into the country and raise poultry. She carried out her plan and was sufficiently successful to make both ends meet.

One day, while the girl was packing the white eggs, she suddenly wondered who the people would be who would eat those very eggs. Would they be interesting and charming and rich, or deadly common and poor? She did wish she might know the future of each egg. Then the idea came to her like a flash, the idea upon which was to be built the romance of her life; and she got an indelible pencil and wrote across the pure, smooth surface of several eggs her name, "Edith Putnam, ——, New Jersey, aged 19 years, blue eyes and golden hair."

The eggs were sealed and sent forth, and the girl forgot after a time her audacious act; then about a month later a letter came to her in a strange hand. It read:

"Dear Edith Putnam: The fact that your eyes are blue and your hair golden makes me anxious to see if you are as charming as your neat penmanship. The egg which you inscribed so cunningly was devoured by me a week ago at breakfast in my bachelor quarters. I was blue and depressed, and the neat little message brought me cheerful thoughts. I find the record of your blue eyes and golden hair cropping up in my mind every little while, so to get it out of my system I am coming to find you and see if you are as cheering as your message. I shall appear on Wednesday next in a red automobile with a siren toot. Adieu till then. "MAURICE ——."

The girl was naturally in a great flutter. It was August and very warm. She starched her one white gown and washed out a blue ribbon to add to her charms. She was really very pretty.

She dared not tell her mother of her audacious act, but she kept out of doors near the country road, watching and waiting. After a time she heard a weird, wild sound and knew it was the siren horn, and the blood rushed into her cheeks as the big red automobile dashed up with a lone man in it. He brought the machine to a sudden stop and sat looking at her, smiling enigmatically.

The girl was covered with confusion and could not utter a word, and it seemed ages before the man said, as if talking to himself: "So that is Edith, and she has blue eyes and golden hair, and she is as charming as her writing." The girl bit her lip, and then the man came to and said hurriedly: "Oh, I beg your pardon; but I was so surprised," and with that he hopped down out of the car and held out his hand to her.

"Are you Edith Putnam?" he said.

"Yes," answered the girl, trembling visibly, for the man was good looking and of middle age, and he awed her beyond expression, but she managed to tell him that her mother did not know of her escapade and asked him not to betray the fact. He promised quite willingly, and the two went up the path to the little house. He was very businesslike, negotiating for several dozen eggs, and then drove away, promising the girl to come again. He kept his promise and came many times, and the result was that he married the girl within three months, and they are now in Europe on a grand tour.

Because few typewriter inks are indelible or unalterable, the Venezuelan government has forbidden the official registration or authentication of typewritten documents.

John Feeney, a Boston hotel porter, who was killed by falling down an elevator shaft, left a fortune of $50,000, based upon the tips he had received.

LITTLE & NOLTE COMPANY DULUTH, MINN.

Three Bargains

$7,500—Buys an elegant nine-room house, situated on East end corner, hot water heat, fireplace, quarter-sawed oak finish, all modern and convenient. A snap at this price. 2-2

$4,300—For fine new six-room bungalow at Lakeside, hot water heat, large fireplace, beamed ceilings, laundry tubs; porch 36 feet long. Can be bought on monthly payments. 26-2

$10,000—Buys a dandy house on East Second street; lot 75x140 feet, nine rooms, hot water heat, large sun parlor; everything modern; large garage; beautiful trees and shrubbery; property worth fully $13,000. 4-8

LITTLE & NOLTE CO.
Exchange Building.

Look Up These Bargains

INVESTMENT — Ten rooms, rent $480 yearly; price, $4,500, one-half cash; central.

HOME—Six rooms, new, modern; East end; hot water heat; only $4,200, $800 cash.

HOME AND INVESTMENT—East Fifth street; live in one flat, other is rented; $4,000; easy terms.

HOME—Six rooms; East Sixth street; new, modern, except heat; only $3,250.

HOME—East Eighth street; a beauty; $3,150.
COTTAGE—East end; five rooms; $2,600.
HOUSE—East Eighth street, corner; $2,100.
Several lots at reduced prices.

DULUTH REALTY CO.
608 First National Bank Bldg.
Money on hand for Loans.

ONLY TWO HOUSES LEFT

Fine new six-room houses, with concrete foundation and basement, hardwood floors throughout, city water, bath, gas and electric light, at 822 Ninth avenue east, for small cash payment and balance with your rent money.

EBY & GRIDLEY,
508 Palladio Building.

20th Ave. East

Three lots, facing avenue, for select home location. See us quick. Easy terms.

A. H. BURG & CO.
REAL ESTATE LOANS INSURANCE
300 Alworth Building.

LOANS

Any amount of money on hand at 5, 5½ and 6 per cent.

INSURANCE and BONDS

We can furnish all kinds of bonds on short notice. Fire and automobile insurance our specialty. Call on us for rates before you take out a policy.

Some good bargains in real estate.

COOLEY & UNDERHILL CO.
209, 210 and 211 Exchange Bldg.
Both Phones, 228.

FOR SALE

LOTS, BLOCKS AND DESIRABLE WATER FRONTAGE AT WEST DULUTH.

R. M. HUNTER & CO.,
Exchange Building.

C. L. RAKOWSKY & CO.
INSURANCE—REAL ESTATE.

$3,750—Good seven-room bungalow in East end; beautiful locality. Good terms to offer.

$3,200—Fine ten-room house in the central part of the city; all modern except heating; rents for $35 per month. A fine investment; good terms.

$2,800—Beautiful eight-room house in Hunter's Park, water, sewer, gas, etc. Excellent terms to offer.

C. L. RAKOWSKY & CO.
201 Exchange Building.

We make loans on improved real estate. Low rates. No delay.

WILLIAM C. SARGENT
208 Exchange Building.

Houses, Lots and Acres in all parts of Duluth. A bargain in 20 acres, all improved at Spring Garden.

Some very choice houses and lots at Lakeside.

I make loans and write insurance.

5 — 5½ & 6%
REAL ESTATE LOANS
W. M. PRINDLE & CO.
1st FLOOR LONSDALE BLDG.

BUY A HOME ACRE

Now is the time to get your ground ready for the spring crop. A few days' work this fall will help your crops reach the early market. Choice gardening tracts close to city, and easy payments.

N. J. UPHAM COMPANY
18 Third Avenue West.

Extra Special Bargains In HUNTER'S PARK

House on Oxford street.
House on Grove street.
House on Osakis street.
Special bargains. There are reasons for selling. "Come in and talk it over."

Lundmark & Franson Real Estate Co.
808 Torrey Bldg.

FOR RENT!

Five-room modern house at Woodland	$20
Six-room flat, East Fourth street	$18
Three-room heated flat, West Second street	$30
Store, West First street	$35

See our list of houses and flats before renting.

HOOPES-KOHAGEN CO.,
209 First National Bank Bldg.

OFFICES FOR RENT

Lyceum Building.

Fire proof. Some suites with large vaults. Single offices.

LITTLE & NOLTE CO., Agents

FIRE INSURANCE

We guarantee prompt adjustment, careful attention, reliable companies.

WHEELER AGENCY
808 Alworth Building.
"We Write Fire Insurance Right."

WHEN ROYALTY TRAVELS INCOG.

From Answers, London: Every modern king or prince has several inferior titles—the emperor of Austria has over seventeen—that are usually of no use to him. It is when he wishes to travel, and does not desire to be bothered with state ceremonies on his way, that he finds these titles convenient.

The prince of Wales, who recently enjoyed a long stay in Paris under the title of the Earl of Chester, employed the best known of the various incognitos used by successive princes of Wales. His grandfather, the late King Edward, passed, at different times, when prince of Wales, as the Duke of Cornwall, the Earl of Chester, the Earl of Carrick and Baron Renfrew.

Such widely known incognitos are not meant to hide the identity of their owners. They are simply an indication that the bearer wants to be spared the paying and receiving of ceremonious visits.

But at times royalty really wishes to pass unknown. The present queen of Norway, when Princess Charles of Denmark, used to go for long tours on the continent accompanied solely by her governess. Hotel books knew her not at all. Queen Alexandria, too, is said to have more than once visited Paris under the name of Mrs. Stephens.

The journalistic photographers and pressmen particularly annoyed that unconventional and witty monarch, King Alfonso, when staying in Paris under the incognito of Marquis Cavàdonga. One morning the following typed message reached the chief news agencies in Paris: "If the men of the press persist in shadowing the Marquis Cavadonga, as though he were a suspected assassin, they mut not be urprised when a natural consequence follows."

The message was marked "Private" and was kept out of the newspapers, but all journalistic and diplomatic Paris chuckled at the vision of a persistent reporter falling a martyr beneath the blade of a badgered king. The message, however, had the effect intended.

Subscribe for The Herald.

LEGAL NOTICES.

AMENDMENT TO THE CERTIFICATE OF INCORPORATION —OF— COLQUHOUN HARDWARE COMPANY.

The undersigned, Vice President and Secretary of Colquhoun Hardware Company, hereby certify that at a special meeting of the stockholders of Colquhoun Hardware Company, a corporation organized under the laws of the State of Minnesota, held at the office of the Marshall-Wells Hardware Company, in the City of Duluth, Minnesota, on the 20th day of August, A. D. 1912, at 10 o'clock in the forenoon, at which meeting all of the issued stock of the Company was represented by the owners in person or by proxy, the following resolution was duly and unanimously adopted, to-wit:

"RESOLVED, That Article I of the Articles of Incorporation of this Company be amended by striking out the words 'The name of this corporation shall be Cloquhoun Hardware Company,' and inserting in lieu thereof the words, 'The name of this corporation shall be Kootenai Hardware Company.'"

IN WITNESS WHEREOF, We, Seth Marshall, Vice President, and C. N. Rice, Secretary of Colquhoun Hardware Company, have hereunto set our hands this 20th day of August, A. D. 1912, and have hereunto affixed the corporate seal of Colquhoun Hardware Company.

SETH MARSHALL,
Vice President.
C. N. RICE,
Secretary.

In Presence of:
C. P. GRADY, JR.
GEO. A. SMITH.
(Corporate Seal, Colquhoun Hardware Co.)

State of Minnesota, County of St. Louis—ss.

Seth Marshall and C. N. Rice, each being duly sworn, deposes and says that the said Seth Marshall is the Vice President and the said C. N. Rice is the Secretary of Colquhoun Hardware Company; that the president of said Company is absent from the State of Minnesota, and that in his absence the Vice President is the presiding officer of said corporation; that the foregoing certificate by them subscribed contains a true statement of the action of the stockholders of said corporation at the meeting thereof, as set forth in said certificate, and that there was present and represented in person and by proxy the owners of all of the issued stock of said corporation, as stated in said certificate; that the seal attached to said instrument is the corporate seal of said corporation.

SETH MARSHALL.
C. N. RICE.

Subscribed and sworn to before me this 20th day of August, 1912.

W. S. ARNDT,
Notary Public,
St. Louis Co., Minn.
(Notarial Seal, St. Louis Co., Minn.)
My commission expires Dec. 14, 1913.

State of Minnesota, Department of State.

I hereby certify that the within instrument was filed for record in this office on the 22nd day of August, A. D. 1912, at 9 o'clock A. M., and was duly recorded in Book V-3 of Incorporations, on page 713.

JULIUS A. SCHMAHL,
Secretary of State.

189622.

OFFICE OF REGISTER OF DEEDS.
State of Minnesota, County of St. Louis—ss.

I hereby certify that the within instrument was filed in this office for record Aug. 24, 1912, at 8 A. M., and was duly recorded in Book 15 of Misc., page 72.

M. C. PALMER,
Register of Deeds.
By THOS. CLARK,
Deputy.

D. H., Aug. 31, Sept. 2, 1912.

LAND TITLE SUMMONS.

State of Minnesota, County of St. Louis.—ss.
District Court, Eleventh Judicial District.

In the matter of the application of George C. Stone to register the title to the following described real estate situated in St. Louis County, Minnesota, namely:

PARCEL 1.

East half of the Southeast quarter (E.½ of S.E.¼) of Section eleven (11), Township fifty-one (51), North of Range sixteen (16), West of the Fourth Principal Meridian, according to the United States government survey thereof, excepting only one-half (½) the mineral rights thereof as the same is reserved by that certain deed from Theodore Ivens and Maggie Ivens, his wife, and Thomas J. Andre and Cora A. Andre, his wife, to Mable A. Pearce, bearing date of January 20, 1910, and duly recorded in the office of the register of deeds in and for said St. Louis County, Minnesota, on the 18th day of February, 1910, in book 292 of Deeds, at page 454, reference to which is hereby made for greater certainty.

PARCEL 2.

North half (N.½), the West half of the Southeast quarter (W.½ of S.E.¼) and the East half of the Southwest quarter (E.½ of S.W.¼) of Section eleven (11), Township fifty-one (51), North of Range sixteen (16), West of the Fourth Principal Meridian, according to the United States government survey thereof, excepting one-half (½) the mineral rights thereof as the same is reserved by that certain deed from Thomas J. Andre and Cora A. Andre, his wife, and Theodore Ivens and Maggie Ivens, his wife, to Mable A. Pearce, bearing date of April 1, 1910, and duly recorded in the office of the register of deeds in and for said St. Louis County, Minnesota, on the 1st day of November, 1910, in book 338 of Deeds, at page 237, reference to which is hereby made for greater certainty; and excepting further thereout and therefrom so much thereof as is conveyed by those two certain deeds from Thomas J. Andre and Cora A. Andre, his wife, and Theodore Ivens and Maggie Ivens, his wife, to Duluth, Winnipeg & Pacific Railroad company, bearing dates of October 2, 1909, and December 14, 1909, and duly recorded in the office of the register of deeds in and for said St. Louis County, Minnesota, on October 28, 1909, in book 293 of Deeds, at page 155, and on December 29, 1909, in book 293 of Deeds, at page 233, respectively, reference to which said deeds is hereby made for greater certainty.

PARCEL 3.

Northwest quarter of the Northwest quarter (N.W.¼ of N.W.¼) of Section fourteen (14), Township fifty-one (51), North of Range sixteen (16), West of the Fourth Principal Meridian, according to the United States government survey thereof, excepting one-half (½) the mineral rights thereof as the same is reserved by that certain deed from Theodore Ivens and Maggie Ivens, his wife, to Mable A. Pearce, bearing date of April 1, 1910, and duly recorded in the office of the register of deeds in and for said St. Louis County, Minnesota, on the 1st day of November, 1910, in book 338 of Deeds, at page 236, reference to which is hereby made for greater certainty; and excepting further thereout and therefrom so much thereof as is conveyed by that certain deed from Theodore Ivens and Maggie Ivens, his wife, to Duluth, Winnipeg & Pacific Railroad company, bearing date of October 2, 1909, and duly recorded in the office of the register of deeds in and for said St. Louis County, Minnesota, on the 28th day of October, 1909, in book 293 of Deeds, at page 153, reference to which is hereby made for greater certainty.

PARCEL 4.

Northeast quarter (N.E.¼) of Section fifteen (15), Township fifty-one (51), North of Range sixteen (16), West of the Fourth Principal Meridian, according to the United States government survey thereof, excepting one-half (½) the mineral rights thereof as the same is reserved by that certain deed from Margit E. Kuehnow and Alfred W. Kuehnow, her husband, to Mable A. Pearce, bearing date of November 1, 1910, and duly recorded in the office of the register of deeds in and for said St. Louis County, Minnesota, on the 4th day of November, 1910, in book 327 of Deeds, at page 343, reference to which is hereby made for greater certainty; and excepting further thereout and therefrom so much thereof as is conveyed by that certain deed from Margit E. Kuehnow and Alfred W. Kuehnow, her husband, to Duluth, Winnipeg & Pacific Railroad Company, bearing date of September 20, 1909, and duly recorded in the office of the register of deeds in and for said St. Louis County, Minnesota, on the 28th day of October, 1909, in book 332 of Deeds, at page 14, reference to which is hereby made for greater certainty.

PARCEL 5.

Northeast quarter of the Northwest quarter (N.E.¼ of N.W.¼) of Section fifteen (15), Township fifty-one (51), North of Range sixteen (16), West of the Fourth Principal Meridian, according to the United States government survey thereof, excepting only one-half (½) the mineral thereon as the same is reserved by that certain deed from Alfred W. Kuehnow and Margit E. Kuehnow, his wife, to Mable A. Pearce, bearing date of November 1, 1910, and duly recorded in the office of the register of deeds in and for said St. Louis County, Minnesota, on the 4th day of November, 1910, in book 327 of Deeds, at page 344, reference to which is hereby made for greater certainty,

Applicant,

vs.

Julia A. Duncan, Jennie D. Brewer, Franc D. Frick, Titus Duncan, Charles A. Duncan, Frank A. Brewer, Elizabeth B. Gilbert, Edward T. Buxton, Northern Lumber Company, Margit E. Kuehnow, Alfred W. Kuehnow, Theodore Ivens, Maggie Ivens, Thomas J. Andre, Great Northern Power Company, Cora A. Andre, Duluth, Winnipeg & Pacific Railroad Company, and all other persons or parties unknown, claiming any right, title, estate, lien or interest in the real estate described in the application herein,

Defendants.

The State of Minnesota to the above named Defendants:

You are hereby summoned and required to answer the application of the applicant in the above entitled proceeding and to file your answer to the said application in the office of the Clerk of said Court, in said County, within twenty (20) days after the service of this summons upon you, exclusive of the day of such service; and, if you fail to answer the said application within the time aforesaid, the applicant in this proceeding will apply to the Court for the relief demanded therein.

Witness, J. P. Johnson, Clerk of said Court, and the seal thereof, at Duluth, in said County, this 24th day of August, A. D. 1912.

J. P. JOHNSON,
Clerk.
By J. S. MOODY,
Deputy.

(Seal District Court, St. Louis County, Minn.)
W. F. DACEY,
Attorney for Applicant.
D. H., Aug. 24, 31, Sept. 7, 1912.

ORDER OF HEARING ON PETITION FOR LICENSE TO SELL, MORTGAGE OR LEASE LAND—

State of Minnesota, County of St. Louis—ss.
In Probate Court.

In the Matter of the Estate of Signa Maria Erickson, Minor.

THE PETITION of Alma Erickson as representative of the above named Signa Maria Erickson, having been filed in this Court, representing, among other things, that for reasons stated in said petition, it is necessary and for the best interests of the estate of said Signa Maria Erickson and of all persons interested therein, to sell certain lands of said Signa Maria Erickson in said petition described and praying that license be to Alma Erickson, Guardian, granted to sell the said land.

IT IS ORDERED, That said petition be heard before this Court, at the Probate Court Rooms in the Court House, in Duluth, in said County, on Monday, the Twenty-third day of September, 1912, at ten o'clock A. M., and all persons interested in said hearing and in said matter are hereby cited and required at said time and place to show cause, if any there be, why said petition should not be granted.

ORDERED FURTHER, That this order be served by publication in The Duluth Herald, a daily newspaper, according to law.

Dated at Duluth, Minn., August 30, 1912.

By the Court,
S. W. GILPIN,
Judge of Probate.

(Seal Probate Court, St. Louis County, Minn.)
D. H., Aug. 31, Sept. 7, 14, 1912.

SHERIFF'S EXECUTION SALE—

Under and by virtue of an Execution issued out of and under the seal of the District Court of the State of Minnesota, in and for the Eleventh Judicial District and County of St. Louis, upon a judgment duly rendered in the Municipal Court, of the City of Duluth, St. Louis County, Minnesota, on the 2nd day of January, 1909, in an action therein, wherein Sattler Liquor Company, was Plaintiff, and Joseph Carlson, Defendant, in favor of said Plaintiff and against said Defendant for the sum of Two hundred twenty-five & 43-100 ($225.43) Dollars, a transcript of which said judgment was thereafter and upon the 30th day of March, 1909, duly filed and docketed in the office of the Clerk of said District Court in and for St. Louis County, Minnesota, which said execution has to me, as Sheriff of said St. Louis County, been duly directed and delivered, I have levied upon and will sell at Public Auction to the highest cash bidder, at the Sheriff's Office in the Court House, in the City of Duluth, in said County of St. Louis, on Monday, the 14th day of October, 1912, at ten o'clock in the forenoon of that day, all right, title and interest that above named Judgment debtor had in and to the real estate hereinafter described, on the 30th day of March, 1909, that being the date of the filing and docketing of said Judgment at the Office of the Clerk of the District Court in and for said St. Louis County, Minnesota, or any interest therein, which said Judgment debtor may have since that day acquired. The description of the property being as follows, to-wit:

Westerly twenty-seven feet (wly. 27 ft.) of lots one (1) and two (2), in block one (1), Buhl, and also all that part of lot three (3), in said block one (1), described as follows:

Beginning at a stake on the Northwest corner of lot three (3), in block one (1), thence east along the south line of lot two (2), in block one (1), 27 feet thence south on lot three (3), in block one (1), to a stake a distance of fifteen (15) feet, thence west from said stake to the west line of lot three (3), in block one (1), a distance of twenty-seven feet (27), thence north along the west line of lot three (3), in block one (1), to point of starting, containing four hundred five (405) square feet, more or less, in Buhl, St. Louis County, Minnesota, according to the recorded plat thereof on file and of record in the office of the Register of Deeds in and for said St. Louis County, Minnesota.

Dated, Duluth, Minn., 24th of August, 1912.

JOHN R. MEINING,
Sheriff St. Louis County, Minn.
By V. A. DASH,
Deputy.

BALDWIN & BALDWIN,
Attorneys for Judgment Creditor.
D. H., Aug. 31, Sept. 7, 14, 21, 28, Oct. 5.

ORDER OF HEARING ON PETITION FOR LICENSE TO SELL, MORTGAGE OR LEASE LAND—

State of Minnesota, County of St. Louis—ss.
In Probate Court.

In the Matter of the Estate of Signa Maria Erickson, Minor.

THE PETITION of Alma Erickson as representative of the above named Signa Maria Erickson, having been filed in this Court, representing, among other things, that for reasons stated in said petition, it is necessary and for the best interests of the estate of said Signa Maria Erickson and of all persons interested therein to mortgage certain lands of said Signa Maria Erickson in said petition described and praying that license be to Alma Erickson, Guardian, granted to mortgage the said land.

IT IS ORDERED, That said petition be heard before this Court, at the Probate Court Rooms in the Court House, in Duluth, in said County, on Monday, the Twenty-third day of September, 1912, at ten o'clock A. M., and all persons interested in said hearing and in said matter are hereby cited and required at said time and place to show cause, if any there be, why said petition should not be granted.

ORDERED FURTHER, That this order be served by publication in The Duluth Herald, a daily newspaper, according to law.

Dated at Duluth, Minn., August 30, 1912.

By the Court,
S. W. GILPIN,
Judge of Probate.

(Seal Probate Court, St. Louis County, Minn.)
D. H., Aug. 31, Sept. 7, 14, 1912.

STATE OF MINNESOTA, COUNTY OF ST. LOUIS—ss.

District Court, Eleventh Judicial District.

In the matter of the application of George C. Stone to register the title to the following described real estate situated in St. Louis County, Minnesota, namely: South half of the Northwest quarter (S½ of NW¼) of Section nineteen (19), Township fifty-one (51), North of Range fifteen (15), West of the Fourth Principal Meridian, according to the United States government survey thereof,

Applicant,

vs.

Northern Lumber Company, Frederick Weyerhaeuser, Maria Antoinette Reiners, Appollonia D. Davis, Elsie D. Marshall, Mathilda D. Wentworth, Susanna C. Denkmann, Frederick C. Denkmann and Edward P. Denkmann, and all other persons or parties unknown, claiming any right, title, estate, lien or interest in the real estate described in the application herein,

Defendants.

The State of Minnesota to the Above Named Defendants:

You are hereby summoned and required to answer the application of the applicant in the above entitled proceeding and to file your answer to the said application in the office of the Clerk of said Court, in said County, within twenty (20) days after the service of this summons upon you, exclusive of the day of such service, and if you fail to answer the said application within the time aforesaid the applicant in this proceeding will apply to the Court for the relief demanded therein.

Witness, J. P. Johnson, Clerk of said Court, and the seal thereof, at Duluth, in said County, this 24th day of August, A. D. 1912.

J. P. JOHNSON,
Clerk.
By J. S. MOODY,
Deputy.

(Seal District Court, St. Louis County, Minn.)
W. F. DACEY,
Attorney for Applicant.
D. H., Aug. 24, 31, Sept. 7, 1912.

SUMMONS—

State of Minnesota, County of St. Louis—ss.
District Court, Eleventh Judicial District.

Emma Ross,
Plaintiff,
vs.
Edward W. Ross,
Defendant.

The State of Minnesota to the above named defendant:

You are hereby summoned and required to answer the complaint of the plaintiff in the above entitled action, which complaint has been filed in the office of the Clerk of said District Court at the City of Duluth, County of St. Louis, and State of Minnesota, and to serve a copy of your answer to the said complaint on the subscriber at his office, Rooms 510-516 First National Bank building, in the City of Duluth, in said County of St. Louis, within thirty (30) days after the service of this summons upon you, exclusive of the day of such service; and if you fail to answer the complaint within the time aforesaid the plaintiff in this action will apply to the Court for the relief demanded in the complaint herein.

ANDREW NELSON,
Attorney for Plaintiff.
510-516 First National Bank Bldg.,
Residence 2611 East Third street, Duluth, Minnesota,

MORTGAGE FORECLOSURE SALE. NOTICE OF SALE BY ADVERTISEMENT.

Notice is hereby given that default has been made in the conditions of a mortgage executed by Robert C. Mitchell and Fannie L. Mitchell, his wife, mortgagors, to W. C. Twoomey, mortgagee, dated June 18, 1903, and recorded in the office of the Register of Deeds of St. Louis County, Minnesota, on the 10th day of July, 1903, at 9:45 o'clock a. m., in Book 163 of Mortgages, on page 548 thereof; said default consists of the non-payment of the principal, three hundred and fifty dollars ($350.00) and interest amounting to two hundred twenty-three and 90.100 dollars, ($223.90).

That on June 14, 1904, said mortgage was assigned by the said W. C. Twoomey, mortgagee, to James Brodie, and the deed of assignment recorded on the 26th day of April, 1912, at 8 o'clock a. m., in said Register of Deeds office in Book 240 of Mortgages on page 108 thereof; that the amount claimed to be due on said mortgage at this date is five hundred seventy-three and 90.100 dollars ($573.90), together with the sum of twenty-four and 3.100 dollars ($24.03) the amount of the taxes for the year 1911 on said premises, which taxes have been paid by the assignee of the mortgagee herein.

That the premises described in and covered by said mortgage are lots nine (9), ten (10) and eleven (11) in block ten (10) of Woodland Park, First Division, in the city of Duluth, in St. Louis County, Minnesota, according to the plat thereof on file and of record in the office of the Register of Deeds for St. Louis County, Minnesota; that by virtue of the power of sale contained in said mortgage and pursuant to the statute in such case made and provided, said mortgage will be foreclosed by a sale of said premises at public vendue to the highest bidder for cash, by the Sheriff of St. Louis County, Minnesota, at the front door of the Court House in the City of Duluth, St. Louis County, and State of Minnesota, on Thursday, the 26th day of September at 10 o'clock a. m., to satisfy the amount then due on said mortgage together with the aforesaid sum paid as taxes, and the taxes if any, due on said premises, and the sum of twenty-five dollars ($25.00) attorneys' fees stipulated in the said mortgage.

Dated Aug. 10, 1912.

JAMES BRODIE,
Assignee of Mortgagee.

BALDWIN & BALDWIN,
Attorneys for Assignee of Mortgagee,
300-306 First National Bank Bldg.,
Duluth, Minnesota.
D. H., Aug. 10-17-24-31-Sept. 7-14.

ADDITIONAL WANTS

From Pages 31 and 32.

HELP WANTED—MALE.
(Continued.)

WANTED — CLEAN, BRIGHT BOY over 16 years, office and messenger service for transportation line; must write good hand; apply by letter, giving responsible references; salary $25. N 337, Herald.

LEARN TELEGRAPHY.
Young men and women it's the Whitney School of Telegraphy for practical knowledge of the art. W. Duluth, Minn. Cole 186; Calumet, 161-M.

WANTED — STORY WRITER; EXcellent opportunity for clever beginner on magazine fiction; constant reader preferred. Short-Story, 500 Fifth avenue, New York.

WANTED —ACTIVE, INTELLIGENT men between 25 and 40 for conductors. Apply 9 a. m. D. C. Moore, superintendent, 2631 West Superior street.

WANTED — SEND FOR PRICES OF latest magazines at club offers. I can save you money. Martin I. Markell, Box 614, Hibbing, Minn.

WANTED—SOBER MAN TO DRIVE hack. Apply to R. Wilson, 245 St. Croix alley.

WANTED—NIGHT PORTER, CHOLlette hotel, 917 West Michigan street.

WANTED—ELEVATOR BOY. MUST have license. Commercial club.

SITUATION WANTED—MALE.

SITUATION WANTED — MIDDLE aged, married man who has had ten years' experience in the city wants position as salesman and solicitor for some reliable wholesale house or printing firm; can furnish best of references. R 360, Herald.

SITUATION WANTED—MIDDLE-AGED married man, industrious and sober, wishes position as watchman or other steady position. Address O 457, Herald.

SITUATION WANTED — AS SALESman; experienced and a good business education. S 348, Herald.

SITUATION WANTED—BOOKKEEPer wishes position; good experience. S 344, Herald.

SITUATION WANTED BY EXPERIenced chauffeur with license. Call Lincoln 364-A.

RENT—STORES, OFFICES, ETC.

FOR RENT STORE.
No. 20 Third avenue west; dimensions 18 by 100 feet; with or without basement.
N. J. UPHAM CO.,
18 Third Avenue West.

FOR RENT — SEPT. 1, 1912, IRONclad warehouse and dock; now occupied by Booth & Co.; location Morse street and bay front. F. I. Salter company, 303 Lonsdale building.

For Rent—Suite of four offices, with dressing rooms and shower bath, suitable for specialist; large room for light manufacturing; one or two front offices. Apply Christie building.

FOR RENT—STORES, 404 and 338 East Superior street, $25. Near that new retail center which is growing up at Third avenue east and Superior street. H. J. Mullin.

FOR RENT—COTTAGES.

FOR RENT — FURNISHED COTTAGE, with two fine tents, known as "Camp Orlando," Twenty-seventh street, Park Point, on lot 80 by 200 feet; will be vacant Sept. 1. G. S. Richards, 417 West Michigan street; both phones 376.

FOR SALE — LOT ON EAST SIXTH street, near Lake avenue, 50 by 140; sewer, water, gas and sidewalk laid and street paved; easy payments. Address owner, J 41, Herald.

FOR RENT — FURNISHED COTTAGE on Park Point; gas range; electric light; will rent reasonable for winter. Call Melrose, 1779.

FOR RENT—FIVE-ROOM FURNISHed cottage, water, gas, light, 3439 Minnesota avenue. Call Lincoln 32-D.

FOR RENT CHEAP; TWO NICE COTtages, partly furnished. D. Duggan, Cedar Lake, Aitkin county, Minn.

FOR SALE—COWS.

FOR SALE—S. GOLDFINE WILL ARrive with two carloads of fresh milch cows Wednesday, Aug. 28, at 1719 East Seventh street.

FOR SALE—S. M. KANER WILL ARrive with carload of fresh milch cows, Sept. 1. 1219 East Seventh street.

AUCTIONEER.

CASH PAID FOR STOCKS OR WILL auction it off for you. Harry Silver, auctioneer. Inquire at St. James Jewelry company, Duluth, Minn.

CLAIRVOYANT AND PALMIST.

DULUTH'S FAVORITE CLAIRVOYant and palmist, Prof. Girard, 20 W. Sup. St. Six questions answered $1. Send date of birth.

FOR RENT—BARNS.

FOR RENT — BARN SUITABLE FOR storage or garage. 1428 Jefferson street.

STOVE REPAIRS.

WE CARRY IN STOCK REPAIRS FOR 10,000 different stoves and ranges. C. F. Wiggerts & Son. 410 E. Sup. St.

WATCHES REPAIRED.

Guarantee Main Springs, $1.00; watch cleaned, $1. Garon Bros., 213 W. 1st.

UPHOLSTERING.

Furniture, Automobiles, Carriages; reasonable prices. E. Ott, 112 1st Ave. W.

BOARD AND ROOM WANTED.

BOARD AND ROOM WANTED IMMEdiately by lady, good location. G 450, Herald.

PERSONAL.

PERSONAL—TOURISTS AND OTHERS. We will gladly give you directions that will enable you to secure the best and most popular kodak pictures in and around Duluth. We also explain the "why" of kodak failures to amateurs. Our line of cameras, kodaks and supplies are complete. Developing, printing and enlarging done by experts. Arcade Camera Shop, 110 West Superior street.

PERSONAL—PROF. GIRARD, CLAIRvoyant and palmist, 20 W. Sup. St. Six questions answered for $1.

PERSONAL—ORDERS TAKEN FOR crocheted corset cover yokes. Irish crocheted opera bags and all kinds of tatting done. Call 521 East Fourth street, or 'phone Grand 2189-X.

EXTRA! HOT SPRINGS AT HOME. For ladies and gentlemen; a sure cure for rheumatism, neuralgia, stomach and kidney troubles and all skin diseases by European specialists. Open at all hours. Call at 17 and 19 East Superior street, upstairs.

Personal — A valuable remedy. Ladies, ask your druggist for Dr. Rogers' French Wonder pills; a reliable regulator, safe and harmless; acts as a tonic; price $2; beware of substitutes. Correspondence confidential. Francais Medicine Co., St. Paul, Minn.

PERSONAL — GOOD FURNITURE selling at almost half retail prices. Your credit O. K. Grand Rapids and Rockford made. Delivered direct from our Duluth showrooms, 2201 West First street. Cameron, factory distributor.

Personal—Ladies—Ask your druggist for Chichester Pills, the Diamond Brand. For 25 years known as best, safest, always reliable. Take no other. Chichester Diamond Brand Pills are sold by druggists everywhere.

PERSONAL — MERRITT'S TRIPLE X tablets never fail in the worst longstanding delayed periods; price $3; results guaranteed. X 335, Merritt Laboratories, Cleveland, Ohio.

PERSONAL—MARRY; MANY RICH, congenial and anxious for companions; interesting particulars and photos free. The Messenger, Station D, Grand Rapids, Mich.

PERSONAL—REMODELING OR REpairing concrete foundations; building plans drawn and architect work done by R. M. Nelson. Call Grand, 1569-D.

PERSONAL — LADIES, OUR PROtector guaranteed safe. Valuable information sealed for stamp, Dept. 235, 4392 Pearl road, Cleveland, Ohio.

DRESSMAKERS, TAILORS and housewives have your sewing machine repaired before the rush by Frank Popkin, 1 W. Superior St. Grand 619-D.

PERSONAL—WANTED SCANDINAVIan girl or widow as housekeeper for a widower, 36 years of age; no children. Answer, Q 399 Herald.

PERSONAL — LADY, 36, WORTH $20,000, would marry; confidential. B box 35, Toledo league, Toledo, Ohio.

Mrs. Vogt, 17 E. Sup. St. Shampooing, hairdressing, 50c; manicuring, 25c. 'Phones: Mel. 3153; Grand 1672-X.

PERSONAL—For Manicures, see Miss Mabel Smith, Palladio barber shop. Appointments made for Sundays.

PERSONAL — MARRY; TRY OUR plan; description sent free. Refined club, Dept. E, Superior, Wis.

PERSONAL—WANTED HOME FOR baby two months old. Farmers preferred. D 456, Herald.

Massage—Constipation a specialty. Margaret Nelson, 218 W. Sup. St. Room 8.

Personal—Combings and cut hair made into beautiful switches. Knauf Sisters.

HORSES, VEHICLES, ETC.

HORSES! MULES! HORSES!
BARRETT & ZIMMERMAN'S
MIDWAY HORSE MARKET.
THE LARGEST IN AMERICA.
500 to 800 head of horses and mules constantly on hand; fresh horses arriving from the country every day. If you need draft horses, general purpose horses, delivery horses, or horses and mules for railroad construction we can fill your order. Private sales daily. Part time given if desired. See our horses before you buy. We can save you money.
BARRETT & ZIMMERMAN'S
MIDWAY HORSE MARKET,
ST. PAUL, MINN.

HORSES! 100 HORSES!
Drafters, delivery, farm horses and mares. Fine drivers and ponies. Our prices are the lowest; part time given. We buy, sell and exchange horses, wagons and harness.
RUNQUIST & CO.,
Sale stable 209 West First street.

WAGONS—CUTTERS—SLEIGHS.
Complete line always on hand; bargains in grocers and butcher wagons. Write for catalogue. L. Hammel Co., 302-308 East First street, Duluth.

FOR SALE — 6-YEAR-OLD GRAY mare; sound and gentle; weight 1465. H. Kantola, 402 Lake avenue south, Duluth.

FOR SALE — SORREL DRIVING horse; price $75. Olaf Johnson, Pike lake, R. No. 1, box 97.

FOR SALE—TEAM OF HORSES, harness and wagon for $90. Call 625 Second avenue east.

FOR SALE — BLACK MARE, 6 YEARS old; sound. 1219 East Seventh street. S. M. Kaner.

FOR SALE—THREE LARGE WORKing horses. Apply Martell Bros., New Duluth.

FOR SALE—HORSE; WEIGHT ABOUT 975; cheap if taken this week. Grand 1428-Y.

FOR SALE—40 horses; all sizes. 28 E. 1st St., Western Sales Stable Co.

FOR SALE—30 HORSES AT ZENITH Sale & Boarding stable, 524 W. 1st St.

RENTAL AGENCIES.

FLATS.

4 rooms, 104 S. 39th Ave. W.	$ 9.00
4 rooms, 125 19th Ave. W.	10.00
4 rooms, 121 19th Ave. W.	16.00

HOUSES.

7 rooms, 1618 Piedmont Ave.	16.00
6 rooms, 1713 Jefferson St.	20.00
6 rooms, 807 Park place	35.00
6 rooms, 1418 E. First St.	37.50
9 rooms, 107 8th Ave. W.	45.00
8 rooms, 1610 E. Superior St.	45.00
10 rooms, 1431 E. 2nd St.	55.00

J. D. HOWARD & CO.,
209-212 Providence Building.
Melrose 193. Grand 326.

HOUSES.

1905 East Superior St., 10 rooms.	$35.00
413 Fourth Ave. East, 10 rooms.	45.00
110 So. Sixteenth Ave E., 8 rooms.	35.00
19 So. 17th Ave. E., 8 rooms	32.50
506 Fifth Ave. E., 6 rooms	15.00
21 Mesaba Ave., 8 rooms	30.00
114 West Second St., 10 rooms.	30.00
622 West Third St., 8 rooms	22.00

FLATS.

1924 West Fourth St., 4 rooms.	12.50
2106 West Superior St., 6 rooms.	18.00
24 W. First St., 3 rooms, heated.	25.00

STORE.

2004 West Superior St.	40.00

STRYKER, MANLEY & BUCK,
Torrey Building.

FOR SALE—HOUSES.

FOR SALE.
New 6-room house, barn and one lot on Sixtieth avenue west; city water, electric light, hardwood floors, cement sidewalk; price $1,300.
THOMAS OLAFSON,
5417 Ramsey Street, West Duluth.

(429)—FOR SALE—BEAUTIFUL LOT, 75 by 140 feet; seven-room house, good stone cellar; 1110 East Ninth street. The new car line makes this a sure money-making investment; $2,350.
WHITNEY WALL CO.,
301 Torrey Bldg.

YOUR OWN TERMS.
Brand new six-room modern house at Lakeside, concrete foundation, hot water heat, open fireplace, beam ceilings in living and dining rooms, on good lot 50x140 feet, $3,850. Greenfield, 310-311 Columbia Bldg.

FOR SALE—BRAND NEW SIX-ROOM house, stone foundation and basement; hardwood floors; all modern except heat; lot 30 by 125; half a block from car line on Fifty-second avenue west. It's a bargain at $2,600; half cash. John A. Forsman, 5202 Ramsey street, West Duluth.

FOR SALE — NEARLY NEW BUNGAlow; finely finished inside and out; fireplace, hardwood finish, four rooms and halls, closets and pantry; lot 55 by 120; near Hunter's Park; for quick sale $1,850; $750 cash, balance $15 per month. Wheeler agency, 808 Alworth building.

FOR SALE—NEW, WELL-BUILT, SIXroom house and bath; concrete foundation, water, sewer, gas and electric light; lot 30 by 140 feet; half block from car line. Will sell cheap if taken at once. 718 East Eighth street.

FOR SALE—NEW SIX-ROOM HOUSE; modern, except heat; corner lot on new car line on Sixth avenue east. $2,500; $400 cash; balance to suit. A. F. Kreager, 406-7 Torrey building.

FOR SALE—CHEAP, COTTAGE ON Park Point, in good condition, bay side lot, part cash, balance arranged; reason for selling owner leaving city. Apply 2211 Minnesota avenue.

FOR SALE—FIVE-ROOM HOUSE AND new barn; electric lights; price $700; $200 cash, balance easy terms. Norman Johnson, 24 Lemon street, Duluth Heights.

FOR SALE—FIVE-ROOM COTTAGE; concrete foundation; modern; convenient to car. Only $2,700, easy terms. W. B. Roe, 412 Providence building.

FOR SALE—TWO FOUR-ROOM FLAT buildings in West end, $3,800; $400 cash, balance to suit; thoroughly modern. A. F. Kreager, 406-7 Torrey building.

FOR SALE—FIVE-ROOM BUNGALOW on easy payments; gas, water, sewer, etc.; normal school district. See or call Dr. G. W. Davis, both 'phones.

FOR SALE—COTTAGE AT LAKEside; water, sewer and electric light. 4112 Robinson street.

FOR SALE—THAT MAN "FIDER" sells houses. Talk with Fider. 18 Third avenue west.

FOR SALE—SOUTHERN HOTEL AND restaurant, 210 Lake avenue south.

REAL ESTATE LOANS.

LOANS! LOANS! LOANS!
6 PER CENT.
We have on hand a large amount of money which we are loaning out on improved real estate at 6 per cent interest. We guarantee prompt and efficient attention.
NO DELAY.
C. L. RAKOWSKY & CO.,
Real Estate. Insurance.
201 Exchange Bldg.

WE HAVE FUNDS
On hand that we can loan at 5 per cent on select real estate security.
NO DELAY.
F. I. SALTER COMPANY,
302-3 Lonsdale Bldg.

CITY AND VILLAGE LOANS IN MINnesota. Buy or build a home on monthly payments. C. A. Knippenberg, 300 Alworth Bldg. 'Phones 597. Grand and Fifty-sixth avenues west.

WE WRITE INSURANCE IN STRONG companies, make city and farm loans, and solicit some of your business. Wm. C. Sargent, 208 Exchange Bldg.

MONEY TO LOAN—LOANS MADE ON timber and farm lands. John Q. A. Crosby, 305 Palladio building.

Money to Loan—Low rates, no delay. Duluth Realty Co., 1st National Bldg.

Money to Loan—Any amount; low rates. Cooley & Underhill, 209 Exchange.

Loans on farm and city property. Northern Title Co., First Nat'l Bank Bldg.

MONEY TO LOAN.

SPECIAL RATE LOANS.
These payments pay both interest and principal.
YOU MAKE YOUR OWN TERMS.
$10—Return $0.45 wkly; $1.80 m'ly
$20—Return $0.90 wkly; $3.60 m'ly
$30—Return $1.35 wkly; $5.40 m'ly
$50—Return $2.25 wkly; $9.00 m'ly
Other amounts in proportion.
DULUTH FINANCE CO.,
301 Palladio Bldg.

$10 TO $100. $10 TO $100. $10 TO $100.
ON FURNITURE, PIANOS OR SALARY,
At charges honest people can pay.
No red tape. No delay.
WEEKLY OR MONTHLY PAYMENTS
Arranged to suit your income.
DULUTH LOAN COMPANY,
307 Columbia Bldg. 303 W. Sup. St.
Open every day and Wed. & Sat. evgs.

WE LOAN ON ALL KINDS OF PERsonal security at lowest rates. Call on us, 430 Manhattan Bldg., and get rates. Duluth Mortgage Loan Co. W. Horkan. New 1598-D; Melrose 3733.

MONEY FOR SALARIED PEOPLE AND others upon their own names; cheap rates, easy payments; confidential. D. H. Tolman, 510 Palladio building.

MONEY TO LOAN ON DIAMONDS, watches, furs and all goods of value, $1 to $1,500. Keystone Loan & Mercantile company, 22 West Superior St.

SCHOOL OF ENGLISH.

TANIS SCHOOL OF ENGLISH FOR foreigners will resume work in September; opening day recital, Thursday evening, Sept. 10. Jno. Tanis, principal. Winthrop block, corner of Fourth avenue west and First street.

FOR SALE—REAL ESTATE.

FOR SALE.

$500 for a lot 50 by 100 on Sixth avenue, one block from street car line.

$485 for a lot 50 by 150 on West Sixth street, two blocks from incline.

$850 for a lot 35 by 100 on Seventeenth avenue east, half block from street car line.

$4,900 for a desirable central property, new and paying 10 per cent net rental.

D. W. SCOTT,
402 Torrey Building.

M. B. CULLUM,
REAL ESTATE, LOANS AND INSURANCE,
4, 5, 6 PHOENIX BLOCK.

New Duluth residence, business and manufacturing property.
150 acres of dock property for sale or lease.
Business and manufacturing sites, houses and lots in all parts of the city.

M. B. CULLUM,
4, 5, 6 PHOENIX BLOCK.

FOR SALE.

I still have a few choice lots left in the Fairbanks addition. Cut prices and easy terms. See me at once. Come up and secure your lot while you have a good selection. Take a West Third street car to Twenty-seventh avenue west, walk two blocks north. I will be on the ground tomorrow and Labor day.

J. J. HUGHES,
2105 W. Superior Street.
'Phone, Lincoln 56-D.

ACRE TRACTS.

DULUTH HEIGHTS.

Bring your lunch, and picnic at Home Acres. Our automobile will meet you at Palmetto street all afternoon Sunday.

WAHL & MESSER,
208 LONSDALE BUILDING.

WHITNEY WALL CO.

For Sale—100 by 140 feet, East Fifth street, normal school district; no restrictions; a rare bargain; $3,000.

For Sale—2½-acre lot near Woodland; beautiful large trees, nice new cabin; $525.

WHITNEY WALL CO.,
301 Torrey Bldg.

FOR SALE — FACTORY LOCATION, brick and tin building, 40 by 75 adjoining railroad yard, very central and eight-room new residence on same grounds; $4,200; owner leaving city. D 402, Herald.

FOR SALE—45x100 FOOT LOTS ON Twentieth avenue east and Sixth street; prices and terms right; best residence location in the East end. A. H. Burg & Co., 300 Alworth Bldg.

FOR SALE—GOOD SIX-ROOM MODern house, East end, stone foundation, hot water heat, $800 cash. Duluth Realty Co., First National bank building.

FOR SALE—$800 BUYS BEAUTIFUL lot at Hunter's Park, 50x200 feet; worth $1,000. Terms $50 cash, balance monthly. Write E. G. K., Herald.

FOR SALE—2½-ACRE LOT AT WOODland, $175. Whitney Wall company.

LOST AND FOUND.

FOUND—FIND OUT FROM THE ARcade Camera Shop how to improve the quality of your kodak pictures. Amateurs' troublesome problems solved free. The only best place in town to get up-to-date camera and kodak supplies, 110 W. Superior St.

FOUND—DON'T PAY RETAIL PRICES for good furniture. Buy from Cameron, factory representative. New shipments arriving. Your credit O. K. Our Duluth showrooms, 2201 West First street.

LOST—WILL LADY WHO PICKED UP $5 and $1 bill in Panton & White's P. O. dept. Thursday afternoon kindly return same to Herald office to avoid further trouble as she is known.

LOST—AN AUTOMOBILE JACK, ON Twentieth avenue west. Finder return to 1924 West Second street and receive reward.

LOST — BLACK RIBBON WATCH fob with charm; initials R. B. L. on charm. Return to Herald for reward.

LOST — A BOSTON BULLDOG, NAMED Boston. Finder return to 4711 Pitt street or call Lakeside 62-L, for reward.

LOST—IN HUNTER'S PARK WEDnesday night, solid gold bar pin. Return to Herald office.

FOUND — PAIR OF AUTOMOBILE skidding chains. Inquire West Duluth fire hall.

KODAKS AND CAMERAS.

A NEW DISCOVERY.
One place in Duluth where photo finishing for amateurs is done scientifically; we cater to the people who want the best results. Our work is high grade and done by skilled labor. There is only one.
ARCADE CAMERA SHOP,
110 W. Superior St. Always open.

WANTED TO RENT.

WANTED TO RENT—ONE LARGE OR two fair sized rooms, completely furnished for light housekeeping; walking distance from normal school; terms reasonable. Grand 2352-D, 1229 East Sixth street.

WANTED TO RENT—YOUNG MAN studying music wants room in private home. Q 392, Herald.

Some One of Today's "For Sale" Ads May Offer You A CHANCE TO SAVE You Real Money in Buying Something You Really Need

FOR RENT—ROOMS.
(Continued.)

FOR RENT—STEAM HEATED ROOMS, 120 East Superior street; central location; downtown; single or en suite; $7.50 to $20 per month. F. I. Salter company, 303 Lonsdale building.

FOR RENT — FURNISHED PARLOR and bedroom; piano, fireplace, telephone, hot water heat; $20 per month. 13 East Fourth street.

FOR RENT — ONE LARGE NICELY furnished room; suitable for one or two; breakfast if desired; ladies only. 407 First avenue west.

FOR RENT — FURNISHED FRONT room; heated, modern in every respect. No. 5 West Fifth street.

FOR RENT—TWO LARGE FURNISHED rooms; each suitable for two persons. 323 West Second street.

FOR RENT—STEAM HEATED FURNished room, all conveniences. 124 West Fourth street, Flat D.

FOR RENT—PLEASANT FURNISHED room, all modern conveniences, $6 per month. 456 Mesaba avenue.

FOR RENT — WELL FURNISHED, modern rooms; use of 'phone. 625 East First street.

FOR RENT — FURNISHED FRONT room; all modern. 5 West Fifth street.

FOR RENT — NICELY FURNISHED front room; modern. 1424 East First street.

FOR RENT—NICELY FURNISHED room· all modern. 1530 East Superior street.

FOR RENT—TWO ROOMS FOR LIGHT housekeeping. 15 Second avenue east.

FOR RENT—FURNISHED ROOMS. 1625 East Fourth street.

SITUATION WANTED—FEMALE.

SITUATION WANTED — GRADUATE nurse desires position as nurse to invalid lady or gentleman; nervous and slight mental cases a specialty; high recommendations; eleven years' experience; terms according to case. N 155, Herald.

SITUATION WANTED—YOUNG MAN with experience as clerk and timekeeper, wishes position; can furnish best of references. Z 500, Herald.

SITUATION WANTED—FIRST-CLASS bookkeeper is open for position; manufacturing and banking experience. D 361, Herald.

SITUATION WANTED — EXPERIenced piano player would like position in theater. Address Z 385, Herald.

SITUATION WANTED—NEW-COMER, Finnish girl, desires general housework. Address 1723 East South street.

LACE CURTAINS neatly laundried, 35c to 40c per pair. Mrs. Wild, Lincoln 137-A; 2728 West Michigan street.

SITUATION WANTED— COMPETENT seamstress would like work by the day in families. D 452, Herald.

SITUATION WANTED—LADY WANTS some kind of work for two or three hours a day. N 365, Herald.

SITUATION WANTED — WASHING, ironing and cleaning by the day. R 342, Herald.

RAILROAD TIME TABLES.

DULUTH, MISSABE & NORTHERN RAILWAY.
Office: 426 West Superior St. 'Phone, 960.

Leave.		Arrive.
*7.40am	Hibbing, Chisholm, Virginia, Eveleth, Coleraine, Sharon (Buhl), †Mount'n Iron, †Sparta, †Biwabik	*3.21pm
*3.50pm	Hibbing, Chisholm, Sharon (Buhl), Virginia, Eveleth, Coleraine.	*10.31am
*7.10pm	Virginia, Cook, Rainer, Fort Frances, Port Arthur, Baudette, Warroad, Winnipeg.	*8.31am

*—Daily. †—Daily except Sunday.

Cafe, Observation Car, Mesaba Range Points, Solid Vestibuled Train, Modern Sleepers through to Winnipeg.

THE DULUTH & IRON RANGE RAILROAD COMPANY.

DULUTH—	Leave.	Arrive.
Knife River, Two Harbors, Tower, Ely, Aurora, Biwabik, McKinley, Sparta, Eveleth, Gilbert and Virginia.	* 7.30am † 2.45pm *11.30pm§	‡ 5.30am§ †12.00m * 6.00pm x10.30pm

*—Daily. †—Daily except Sunday. §—Mixed trains leave and arrive Fifteenth avenue east station. ‡—Daily except Monday. x—Sunday only.

DULUTH & NORTHERN MINNESOTA RAILWAY.
Offices, 510 Lonsdale Bldg., Duluth.
Trains connect at Knife River daily (including Sunday) with D. & I. R. trains leaving Duluth at 7:30 a. m., arriving at 6:30 p. m. daily; except Sunday. Connects at Cramer with Grand Marais stage when running.

Duluth, South Shore & Atlantic.

Leave.	STATIONS.	Arrive.
†7.45am *6.15pm	.... Duluth .... (Soo Line Union Station.)	*10.30am †5.40pm
†8.12am *6.45pm	.... Superior .... (Soo Line Union Station.)	*10.00am †5.10pm
†8.20am *6.55pm	.... Superior .... (Union Depot.)	*9.50am †5.00pm
Arrive.		Leave.
†7.55pm 5.40am	... Houghton ...	†11.00pm
†8.55pm 6.30am	... Calumet ...	†10.10pm
†7.05pm *4.20am	... Ishpeming ...	*12.20am †6.20am
†7.45pm *5.00am	... Marquette ...	*11.30pm †5.20am
*10.20am	.Sault Ste. Marie.	*5.25pm
*8.00am	... Montreal ...	*9.50pm *8.20pm
*8.20pm	... Boston ...	*10.00am *8.30am
Leave.		
†8.05am *8.15pm	... Montreal ...	*10.00am †10.00pm
†10.00pm *10.20am	.... New York	*7.15pm †8.30am

†—Daily except Sunday. *—Daily.

HOTELS.

Imperial Hotel
The convenient place to stop at in Duluth. Thoroughly modern and up-to-date in every respect. ROOMS 75c AND UP. 206-208 West Superior Street.

Elgin Hotel 321 West First St.
European. Gust Johnson, proprietor. $2 per week and up; 75c per day and up. Neat, clean, handsomely furnished rooms; steam heat; hot and cold running water in every room.

NEW **St. James Hotel**
213-215 West Superior Street.
European. Strictly modern. Under new management. Convenient to depots and boats. Popular prices by day. Rates by week, $2.00 and up.

LAKE AND RIVER STEAMERS.

STR. COLUMBIA
—JULY AND AUGUST TIME TABLE—
2 Trips Daily (except Monday)
TO FOND DU LAC
Leave Duluth 9 a. m. and 2 p. m. Return 1:45 p. m. and 6:45 p. m.
Round Trip Tickets—Adults, 50c; Children, 25c.
MONDAYS—HERALD EXCURSIONS:
Leave Duluth at 9 a. m. Return at 6 p. m.
MOONLIGHT EXCURSIONS ON LAKE:
Leave Duluth, foot of Fifth avenue west at 8:30 p. m., returning at 10:30 p. m.
Round Trip Tickets, 25c.

THE FUNNY BIRDS--- By Walt Kuhn

"That pretty girl promised to meet me by the old mill, but I don't see any sign of her."

FARM AND FRUIT LANDS.

FARM LANDS FOR EVERYBODY.

LAND FOR FATHER.
LAND FOR MOTHER.
LAND FOR SISTER.
LAND FOR BROTHER.

JUST THINK OF IT.

Forty acres of the best farm land that any one can wish, close to Superior and Duluth, the best markets in the Northwest, for the same price you pay for a small city lot.

Forty acres is equal to 400 city lots. On forty acres you can make a good living and be independent.

On a city lot you have just enough room to build a house; then you work hard every day in the year to make a living, and pay for street, sewer, and all kinds of other assessments.

You can pay for forty acres of land with what you spend for fuel and water in the city.

Be wise and get a piece of land; get it now before the best is gone.

Prices range from $12.50 to $18 per acre; $1 per acre cash, balance on monthly payments to suit yourself.

JAMES LARSON.
SWEDISH REAL ESTATE BUREAU,
2602 West Third Street.
Duluth, Minn.

FOR SALE.

AN 80-ACRE PRACTICAL FARM,

About two-thirds under cultivation, only 12 miles from Duluth, on Rice Lake road. Two good frame houses, two large barns, one hay and one cattle; three horses, three cows, three heifers, chickens, etc., and all farm machinery.

This place is all ready to move on to. Parties owning property are willing to sacrifice.

$1,000 cash will handle; balance can be paid on easy terms.

To see property call on
M. M. PATTISON,
428-9 New Jersey Building.

FOR SALE—BARGAIN IN 100-ACRE Wisconsin farm and personal property, 6 miles from county seat; 1½ miles to graded school; 2½ miles to creamery and store; rural mail and 'phone. Fair 5-room house; new barn for twelve head; new pump and well; also hay shed, wagon shed and granary. Approximate cost of buildings, $1,000; 80 acres wire fenced; 30 acres under cultivation, balance splendid hardwood pasture; considerable valuable timber, oak, poplar, etc. Surface level; no stone, foul weeds or waste land; best loamy clay soil. Following personal property worth $800 goes with farm: Team, 5 good cows, 3 heifers, 1 bull, 2 pigs, mower, rake, wagon, buggy, drag, 2 plows, cultivator, bobsleds and other small items. Price until Sept. 15, only $4,000; about half cash; no trades. Let me know when you will look this over. C. W. Karkau, Grantsburg, Wis.

ARE YOU LOOKING FOR A FARM HOME?
The American Immigration Co. offers unparalleled opportunity in the great land opening of the Round Lake country; 150,000 acres; fine land, rich soil; open for settlement in the heart of Wisconsin choice hardwood lands; easy terms; see their representative,
F. L. LEVY
510 Torrey Building.

FOR SALE—FRUIT AND FARM LAND on the Bayfield, Wis., peninsula, around Cornucopia; the Superior boulevard runs alongside and through this land. One section three-fourths mile frontage, $15 per acre; one section one and a quarter miles from lake, $14 per acre; twenty acres, $16; eighty acres, improved, $20 per acre. F. Robillard, Bayfield, Wis.

FOR SALE—TEN ACRES OF CHOICE fruit land in the best location in the Pacific Northwest or will sell five acres at same price on an electric line and only 25 minutes ride to the state capital; delightful climate; low price and very easy terms; full particulars. Address U 351, Herald.

FOR SALE — 247 ACRES OF EXCELlent farm land located one mile from McGregor, Aitkin county, on Soo Line and North Pacific; no better buy in Minnesota; $17.50 per acre. Lewis Arthur Rose, 329 Fourth avenue west, Duluth, Minn.

FOR SALE — CHEAP FOR CASH, forty acres of land on the north range of Cuyuna. Call Broad 972, room 11, United States National Bank building, Superior, Wis.

Farm, Timber and Mineral Lands bought and sold; homesteads and timber claims located. Lee Bros. Co., 204 First Nat. Bank bldg., Duluth.

FARM AND FRUIT LANDS.
(Continued.)

FOR SALE—640 ACRES.

Six miles from Solon Springs, on good wagon roads; 240 acres under cultivation, balance easily cleared; all fenced and cross fenced with over ten miles of wire fencing; creek runs through the land, good well water, windmill and tank; two good 7-room dwelling houses, nearly new; large barn, sheep shed, 100-ton silo, and all buildings needed on an up-to-date farm; 100 head sheep, 20 head cattle, mostly Holstein, registered Holstein bull, 4 Chester white brood sows and 8 pigs. Price $35 per acre, including stock; easy terms.

680 ACRES.
Half mile from Two Harbors; 500 acres almost level, balance gradual slope towards the lake; seven acres cleared, balance covered with timber; good automobile roads; clay loam soil; side track on 40 next to the lake. An excellent proposition for platting into 5 and 10-acre tracts. Price $22.50 per acre; one-third cash, balance easy terms.

For full particulars call on or address
LEE BROS. COMPANY,
204 First National Bank Bldg.,
Duluth.

STEEL PLANT.

ACRE FARMS

Within walking distance from steel plant, Minnesota side, north of New Duluth, on Gary street.
Best of soil and either level or on a slope.
Easy Terms. Low Prices.
Agents Wanted.

A. H. BURG & CO.,
300 Alworth Building.

FOR SALE—BEAUTIFUL CAMP ON Brule river, Wisconsin; twenty acres; good house. Charles B. Couch, Sullivan, Ohio.

FOR SALE—EXCEPTIONAL OFFER on small or large tracts of Florida fruit land; terms. M. F. Tracy, Hotel McKay.

Farm lands at wholesale prices. L. A. Larsen Co., 214 Providence building.

BUSINESS CHANCES.

BUSINESS CHANCES—FOR RENT, A new two-story building suitable for hotel or restaurant in the thriving town of Baudette, Minn.; nine rooms upstairs; modern throughout; a first class restaurant occupies the first floor at present; reasonable. Address William Smith, Baudette, Minn.

FOR RENT—38-ROOM ROOMING AND boarding house, newly painted and papered; completely furnished; will sell furniture cheap; 25 steady boarders; rooms well filled. Call or write Mrs. Ralston, 122 E. First St., Duluth.

FOR RENT—BEST EQUIPPED BUTCHer shop, between two grocery stores; tile and marble trimming; swell show window with ice tank, will make rent very reasonable to right party. Call 1830 West First street.

BUSINESS CHANCES—MEN OF IDEAS and inventive ability should write Randolph & Co., patent attorneys, Washington, D. C., for list of needed inventions and prizes offered by leading manufacturers.

BUSINESS CHANCES — FOR SALE— The Pioneer restaurant and lodging house; a dandy place and making money; very favorable terms; rent from owner. 2531 West Superior street.

BUSINESS CHANCES—FOR SALE— Grocery store, good location; all new stock; doing good business; reason for selling, party leaving city; very reasonable. Address G 354, Herald.

We buy and sell rooming houses, hotels, confectionery and grocery stores and every other kind of business. See us, DULUTH BUSINESS EXCHANGE, 509 Torrey Building.

Business Chances — For rent — Brick building on Garfield avenue, equipped for picture shows or can be used for meat market or grocery. Grand 2201-Y

BUSINESS CHANCES—FOR SALE— 50,000 shares of mining stock; big discount for quick sale. U 352, Herald.

BUSINESS CHANCES — FOR SALE— Grocery stock and fixtures. 106 West First street.

BOOKS.

MORE INTERESTING THAN A NOVEL.
Woodrow Wilson wrote the most interesting story of the American people ever written. It is the story of our country's life from earliest times to the point where history and the present meet. Write Harper & Bros., Franklin square, New York, for full particulars.

ADDITIONAL WANTS ON PAGES 30 AND 32

FOR RENT—HOUSES.

10-room modern house at 1215 East First street; large yard and garage; very attractive rental.

6-room house, with water, sewer and electric light, 711 West Third street; $16.

Very desirable 8-room house, with a large, fine yard; premises are in first-class condition; walking distance; 713 East Third street; rental $30.

Sixteenth avenue east and First street, very desirable 10-room modern house; fine neighborhood; excellent car service; house is in first-class condition; rental $40.

10-room modern brick house at 1228 East First street; steam heat, water and janitor service furnished. See us about this. Rental very attractive.

519 Eighth avenue east, rental only $16 for a 6-room house, with water, sewer and electric light.

W. M. PRINDLE & CO.,
Main Floor, Lonsdale Bldg.
Melrose 2400. Grand 239.

HOUSES.

For rent—8-room detached house, 29 West Second street; will be put in good condition; rent $45.

For rent—Sept. 1, 10-room modern house, 413 Fourth avenue east; good condition; $45.

10-room house, 2014 East First street; modern and in good condition; will rent this furnished for $50 or unfurnished for $45.

9-room house, 1217 East Second street; steam heat, good condition, large yard, fine shade trees. This is a charming home. Rent $60.

New, thoroughly modern, 11-room semi-detached brick house, 1905 East Third street; hot water heat, two bathrooms; rent $65.

JOHN A. STEPHENSON & CO.,
Wolvin Building.

FOR RENT.

5 rooms,	26 Seventh Ave. W.....	$22.50
5 rooms,	16 Seventh Ave. W.....	25.00
7 rooms,	529½ E. Superior St....	20.00
8 rooms,	309 W. Fourth St......	30.00
8 rooms,	412 Sixth Ave. W.......	30.00
8 rooms,	811 E. First St.........	37.50

R. B. KNOX & CO.,
Exchange Bldg.

FOR RENT.
310 Fourteenth Ave. E., 5 rooms, bath; $15.
1218½ East Fourth St., 5 rooms; water and sewer; $15.
1303½ Lake Ave. S., 5 rooms; $11.
1820 West Second St., 6 rooms; heated, all conveniences; $35.
1007 East Second St., 9 rooms; all conveniences; $40.
N. J. UPHAM CO.,
18 Third Avenue West.

FOR RENT.
1218 East Fourth St., second floor, 6 rooms; water and sewer; $15.
323½ W. Fourth St., 5 rooms; bath gas for cooking; $18.
1824-1826 W. Second St., 4 rooms each; heated, all conveniences; $22.
N. J. UPHAM CO.,
18 Third Avenue West.

FOR RENT — FIVE-ROOM BRICK house, with large basement and bathroom; hot water heating plant, gas range, in good condition. 318 Fifth avenue west. Parties wishing to rent please inquire for Mrs. W. J. Smith, Spalding hotel.

FOR RENT—ELEVEN-ROOM ROOMing house full of roomers; modern; in good condition; will sell furniture of eight rooms for $200 and turn over lease; a money-maker. N 350, Herald.

FOR RENT — A FIVE-ROOM HOUSE. 809 Fourth avenue east; water, gas and electric light; water paid by owner. Apply R. E. Phillips, 410 East Sixth street; Melrose 4120.

FOR RENT — FUNISHED NINE-room house; very desirable; or two flats; hot water heat; every modern convenience. 2302 Minnesota avenue. 'Phone Melrose 4133.

FOR RENT — THOROUGHLY MODern six-room house in Lakeside; hardwood floors, hot water heat, $30. Call Monday or thereafter, 4123 Robinson street.

FOR RENT — SIX-ROOM HOUSE, hardwood floors, water, gas, electric lights, 803 West Fourth street. Inquire 801 West Fourth street.

FOR RENT—ELEVEN-ROOM MODERN house at 1905 East Third street. Apply 1901 East Third street. Melrose 2374.

FOR RENT — SIX-ROOM MODERN house; furnace heat; $22. Inquire Robert Peffer, 426 East Fifth street.

FOR RENT — SEVEN-ROOM HOUSE, modern, yard, rent $26. 211 South Seventeenth avenue east.

FOR RENT—SIX-ROOM HOUSE; 11 Fourth avenue east. Inquire 15 Fourth avenue east.

FOR RENT—HOUSE IN EAST END. 2027 East First street. Melrose 1267.

Padded vans for moving furniture. West Duluth & Duluth Transfer Co.

FOR RENT—THREE-ROOM HOUSE, at 808½ West Fifth street.

BOARD OFFERED.

BOARD AND ROOM OFFERED— Large front room with grate; suitable for two. 226 Fifth avenue east. Ashtabula terrace.

BOARD OFFERED — FURNISHED room with board in private family; Normal school district. Call, Grand 890-A.

BOARD AND ROOM BY THE DAY OR week. Mrs. Tammelin. 526 West First street. Hotel Imatra.

BOARD OFFERED — BOARD AND room. 210 West Second street.

FOR SALE MISCELLANEOUS.

FOR SALE.
Garland piano in good condition; regular price $275; for quick sale $80. Payments as low as $1 per week accepted.
TERRY & GILIUSON,
405 Central avenue, West Duluth, Minn.
'Phone Cole 100 or Calumet 109-L.

FOR SALE — POOL AND BILLIARD tables. Large stock of new and second-hand billiard and pool tables; also bar fixtures, show cases, tables, chairs and refrigerators; time payments. Write for catalogue. Merle & Heaney Manufacturing company, 521-523 Third street south, Minneapolis.

FOR SALE—FURNITURE FROM OUR Grand Rapids, Mich., and Rockford, Ill., factories, sold and delivered direct to you from our Duluth showrooms, 2201 West First street. Carloads just received. You don't pay retail prices and your credit O. K. Cameron, factory distributor.

FOR SALE.
Street car bodies, suitable for campers or homecrofters, in perfect condition, with or without heating plant.
DULUTH MACHINERY CO.,
Third Avenue East and Michigan Street.

FOR SALE—IF YOU'RE LOOKING through this column for bargains, place your order now with the East End Furniture store, 228 E. Superior St. for good furniture. Compared with other stores we save you 100 per cent.

FOR SALE—SLIGHTLY USED AND rebuilt typewriters; prices from $20 up. Machines rented for $1.50 to $2.50 a month; rental applied as payment. Hersey & McArthur, 319 West First St. 'Phone, Mel. 3248; Grand 2054-Y.

FOR SALE — CANOE, MADE BY THE Shell Lake company; will sell at a bargain; with two paddles; can be seen at boat club. G. S. Richards; phones 376. 417 West Michigan St.

FOR SALE—Second hand woodworking machinery, portable sawmills, transmission appliances, pipes for steam, water and furnaces. Duluth Mach Co.

FOR SALE — HOUSEHOLD FURNIture. Call mornings between 7 and 9 a. m. and 12:30 to 1:30 p. m. or after 6 p. m. 2027 East First street.

FOR SALE — LARGE ELECTRIC sign, suitable for any business. Apply to National Employment company, 417 West Michigan street.

FOR SALE—A COUNTING ROOM desk in first-class order. Apply room 413, Palladio building. 'Phone Melrose 1360; Grand, 841.

FOR SALE—A FEW BLACK SPANish cockerels and some other young chickens. Call evenings or Sunday. 528 East Eighth street.

FOR SALE—FURNITURE AND LEASE of centrally located eleven-room rooming house; a money maker; $550. N 250, Herald.

FOR SALE—A BARGAIN FOR DOCtor or barber, $75 operating chair, "Harvard" patent, for $15 at Collier's office.

FOR SALE—CHAMPION GAS AND coal range combined; only used one winter. 629 East Seventh street. Melrose 1602.

FOR SALE — WANTED A FEW REGular customers for strictly fresh eggs. Call Calumet 351-M; Cole 113-A.

For Sale—Get a typewriter for 17 cents a day; all makes at greatly reduced prices. Edmont, 330 W. Superior St.

FOR SALE — $26 ROLL TOP DESK, good condition; $12. Hurd Spice Mills company, 508 East Fourth St.

For sale or rent, very cheap, slightly used shot guns and rifles. J. W. Nelson, 5 East Superior street.

FOR SALE—KITCHEN CABINET AND a few other household goods. 223 Sixth avenue west.

FOR SALE—CHEAP, FIVE SECONDhand show cases. Inquire at 113 Lake avenue north.

FOR SALE—FOR $10, GASOLINE OIL tank. August Saunder, 425 Fifth avenue east.

FOR SALE—BABY PERAMBULATOR; almost new; cheap. 2318 West Second street.

FOR SALE — GOOD OAK DINING room set. Call evenings. 2121 Jefferson street.

FOR SALE — CASH REGISTER IN good condition. 529 West Michigan street.

FOR SALE — HOUSEHOLD FURNIture; party leaving city. 4405 Regent street.

FOR SALE — ONE 16-FOOT COUNTER and one range. 2501 West Superior street.

FOR SALE—Phonograph parts; repair work done. E. T. Schlender, Mel. 2619.

FOR SALE CHEAP—GOOD STANDING desk. Inquire 303 Board of Trade.

FOR SALE — SHAPER SHAFT PULLup; good condition. D-405, Herald.

FOR SALE—A SIX-HOLE MESABA range, $10.00. 4325 Regent street.

FOR SALE—ONE FIRST-CLASS PIano cheap. Call Calumet 150-L.

FOR SALE—NEARLY NEW HAYpress. 2312 East Water street.

FOR SALE—LIBRARY TABLE. 429 East Second street.

WANTED TO BUY.

WANTED TO BUY—ON EASY PAYments, modern 5 to 10-room, central house; state location, price and terms in first letter. R 395, Herald.

WANTED TO BUY—GROWERS AND shippers of potatoes will do well to correspond with us. D. E. Ryan company, Minneapolis, Minn.

WANTED TO BUY—SECOND-HAND roll top desk, three-foot; in good condition. Address, stating price, E. R. H., Herald.

WANTED TO BUY—SIX BOTTLES from old fashioned table castor set, or will take set complete. U 341, Herald.

WANTED TO BUY—Second-hand furniture & stoves. Hagstrom & Lundquist, 2012 W. Superior St. Lincoln 447-A.

WANTED TO BUY — SECOND-HAND furniture and stoves. Joe Popkin, 29 West First street; Grand 253-X.

WANTED TO BUY—A GOOD SECONDhand baseburner; must be in good condition. Address A 208, Herald.

WANTED TO BUY — SECOND-HAND motorcycle; first-class condition. Address S 387, Herald.

WANTED TO BUY—A TRACT OF land or a partly improved farm. Address V 71, Herald.

WANTED TO BUY — A LARGE OR small tract of land for investment. I 69, Herald.

WANTED TO BUY — TRACT OF TIMber within few miles of railroad. X 340, Herald.

H. POPKIN BUYS SECOND-HAND stoves and furniture. Lincoln 295-X.

LITMAN BROS. BUY SECOND-HAND stoves and furniture. Both 'phones.

PRIVATE HOSPITAL.

PRIVATE HOSPITAL—PROSPECTIVE mothers will find a pleasant home before and during confinement at Ashland Maternity home, Ashland, Wis. Infants cared for.

Private home before and during confinement; best of care by professional nurse; babies also cared for. Margaret Finkle. Call Melrose 2454. 214 Ninth avenue east.

MRS. HANSON, GRADUATE MIDwife; female complaints. 413 Seventh avenue east. Zenith 1225.

PRIVATE HOME FOR LADIES DURing confinement; expert care; infants cared for. Ida Pearson, M. D., 284 Harrison avenue, St. Paul.

Private home for ladies during confinement. Mrs. Mary Barrell, nurse, 3510 Woodland avenue. Grand 370-Y.

Mrs. E. Nivela, midwife and private home for ladies. 328 So. 63rd Ave. W. Telephone Cole 316-D.

Mrs. H. Olson, graduate midwife—Private hospital, 329 N. 58th Ave. W. Cole 173.

LYDIA LEHTONEN, MIDWIFE, 2406 West Second St. 'Phone Lincoln 475-A

DYE WORKS.

ZENITH CITY DYE WORKS—LARGest and most reliable. All work done in Duluth. Work called for and delivered. Both 'phones 1888. 232 East Superior street.

Northwestern Dyeing & Cleaning Co.— Oldest reliable dyers and French dry cleaners in Northwest. 19 Lake Ave. north. 'Phones: New, 1516; old, 1337.

AUTOS, MOTORCYCLES, MOTORBOATS.

AUTOMOBILES — MOTOR TO MINNEapolis; garage at Motor Inn, conveniently located at 1023 First avenue south; open all night; bargains in used automobiles, busses and trucks.

TIRE REPAIRING ABSOLUTELY guaranteed; the oldest, most reliable shop in town, Duluth Auto Supply Co. 412-14 E. Superior. Zen. 2163-A; Melrose 4102. F. W. Neuman, Mgr.

Old auto tires bought; highest prices paid. Northwestern Iron & Metal Co., 17 E. 1st St., or Eighteenth avenue west and Railroad St. Either 'phone.

FOR SALE—EIGHTEEN-FOOT GASOline launch in good running order, will sell hull without motor. 2211 Minnesota avenue.

BOATS BOUGHT AND SOLD. MOTOR Boat exchange. 511 Torrey building.

DRESSMAKING.

FIRST CLASS DRESSMAKING DONE; work guaranteed. 11 West Second street. Mrs. La Vern De Rusha.

DRESSMAKING AND LADIES' TAILoring. 20 West Superior street. Mel. 5019.

GOOD DRESSMAKER WANTS WORK. Prices reasonable. Call Melrose, 4431.

EXPERT WORK IN ALL KINDS dressmaking. Call Melrose 4629.

DRESSMAKING AND LADIES' TAILoring. 'Phone, Melrose 1177.

PLAIN SEWING; REASONABLE. 621 East Second street.

DULUTH BUSINESS DIRECTORY

WHERE TO GET WHAT YOU WANT
EACH FIRM A LEADER IN ITS LINE

Consult this list before placing your order, if you want the best at a price you like to pay.

AWNINGS, TENTS, PACKSACKS.

POIRIER TENT & AWNING CO., 413 East Superior street. Both 'phones.

The awning specialists, Duluth Tent & Awning company, 1608 W. Sup. St.

ACCOUNTANT.

MATTESON & MACGREGOR, PUBLIC ACCOUNTANTS AND AUDITORS.
Business Counselors and Systematizers. 702-703 Alworth Bldg., 'Phones: Melrose 4700, Grand 71.

S. M. LESTER, 412 PROVIDENCE building. Both 'phones, 862.

ACCOUNTANT—F. D. HARLOW, 405 Lonsdale building. Melrose 1208.

CARPENTER REPAIR WORK.

Remodeling or repairing work done neatly. Call Aug. Anderson, Mel. 4958

Work done neatly. O. Pearson, 207 W. 1st St. Zenith 1274-X, or Park 97.

CARPET CLEANING WORKS.

INTERSTATE CARPET CLEANING CO. L. Sinotte, Prop., compressed air and vacuum cleaners and rug weavers. 1928 West Michigan St. Both 'phones.

CLAIRVOYANT-HAIR SPECIALIST

Mrs. Anna, clairvoyant, in Bryant & Co.'s hair-growing parlors, who grows a head of hair or no pay. Odd Fellows' hall, Lake avenue, Mel. 1145.

CIVIL ENGINEERING.

Duluth Engineering Co., W. B. Patton, Mgr., 613 Palladio Bldg. Specifications prepared and construction superintended for waterworks, sewerage, etc.

CHEMIST AND ASSAYER.

Duluth Testing laboratory, C. A. Graves, Mgr. Assays, chemical analyses, cement tests. Edison Bldg., 214 W. 1st.

CHIMNEY SWEEPER.

Ed. McCarty, chimney sweep & furnace cleaning. 5129 Glendale; Mel. 4865; Park 39-Y.

CIVIL ENGINEER & SURVEYORS.

NICHOLS & FARRELL, 418 MANHATtan Bldg. Anything in engineering.

CARD ENGRAVING AND STAMPS.

Consolidated Stamp & Printing Co., Barker & Orr, props., 14 4th Ave. W.

DANCING ACADEMY.

COFFIN—25 Lake avenue north. Either 'phone. Open afternoon and evening.

DRESSMAKING SCHOOL.

Miss Gray's school of garment cutting and making, also patterns cut to measure, 3rd floor of Geo. A. Gray Co.

Standard School of Dressmaking, evening classes, 20 W. Sup. St. Mel. 5019.

DANCING LESSONS.

Lynn Dancing Academy, lady instructor, 18 Lake avenue north. Hall for rent. Melrose 1145.

DENTIST.

Dr. W. H. Olson, 222 New Jersey Bldg. All work guaranteed. Both 'phones.

DETECTIVE AGENCY.

NORTHWESTERN DETECTIVE AGENcy obtains information confidentially. 317 Columbia building. Grand 909-A.

FURNITURE RE-COVERED.

Let Forsell do your UPHOLSTERING. 334 E. Superior St. Both 'phones.

FURNITURE AND PIANOS.

Finished and repaired. Theo. Thompson, 336 E. Sup. St. Old 'phone, 2828.

Advertise in The Herald

FLORIST.

Dul. Floral Co., wholesale, retail cut flowers; funeral designs. 121 W. Sup.

GRADING, SODDING & SEEDING.

THE BEST BLACK DIRT AND SANDY loam for sale. H. B. Keedy, 1711 London road. Both 'phones.

HAT SHOPS.

Hats cleaned and blocked, equal new. Union Hat Shop, 28 Lake Ave. north.

JANITOR & WINDOW-WASHER.

PUBLIC JANITOR AND WINDOW washer, Prudence Robert, the best new window-cleaner in the city. Mel. 4196, Grand 2285-Y. 120 Pioneer Blk.

KEY, LOCK AND SAFE WORKS.

LAWN MOWERS SHARPENED—CENtral repair shop, 115 W. Michigan St.

MUSICAL INSTRUMENTS.

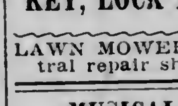
A. Haakonsen, dealer and expert repairer, at J. W. Nelson's, 5 East Superior street.

BOSTON MUSIC CO., MUSICAL MERchandise. 6 and 8 West First street.

MUSIC LESSONS.

VIOLIN, MANDOLIN, BANJO, GUITAR. 18 Lake avenue N. Prof. Robinson.

MOVING PICTURE SUPPLIES.

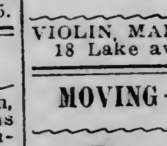
Theaters equipped from machine to screen; film service; moving picture machines. Second-hand machines sold cheap. Duluth Film Exch'ge, 107 2d av. W.

Motion picture outfits bought and sold. "National" Co., 417 W. Michigan St.

PHONOGRAPH REPAIRING.

E. T. Schlender, suc. to Bates Music Co., expert phonograph repairer; parts of all makes in stock. Call Mel. 2619.

PATENTS.

PATENTS — ALL ABOUT PATENTS. See Stevens, 610 Sellwood building.

PAINTING AND PAPERHANGING.

For painting and decorating. See Youngdahl & Diers, 223 W. 2nd St.

REAL ESTATE.

L. A. Larsen Co., 213 Providence bldg. City property, lands, loans, fire ins.

RUG WEAVING.

FIRST-CLASS WORK — SILK CURtains a specialty. Melrose 3341.

SWEDISH MASSAGE.

Luzina Ojala cures rheumatism and stomach trouble. 348 Lake Ave. S.

A. E. HANSEN, MASSEUR, 400 NEW Jersey Bldg. Old 'phone 4273 Melrose.

GRADUATE MASSEUSE, 305 EAST First street. Phone Melrose 4494.

SAFETY RAZORS SHARPENED.

Safety razor blades of all kinds sharpened and put in first-class condition. 30c per dozen. Quayle-Larsen Co.

TAILORS.

ILVANDER & HIHNA, LADIES' AND gents' tailoring. Peoples' hotel, 246 Lake avenue south. Our regular suits from $28 up. We have a special leader at $12 and up. Melrose 1732.

UMBRELLA REPAIRING.

Umbrellas correctly repaired and recovered. R. C. Kruschke, 402 W. Sup. St.

WATCHMAKER AND JEWELRY.

Watches and clocks repaired; satisfaction guaranteed. 6 West First street.

Some One of Today's "Furnished Rooms to Rent" Ads Probably Gives YOU the Address That Ought to Be Yours From Now On

RENT YOUR VACANT ROOM

It is a well known fact that practically everybody in Duluth reads The Herald. Don't confine yourself to the very few people who will see your sign. Let nearly everybody know—at the same time—advertise. The cost is only one cent a word.

PUT IT IN THE HERALD!

One Cent a Word Each Insertion.
No Advertisements Less Than 15 Cents.

TELEPHONE DIRECTORY —OF— BUSINESS HOUSES

Below you will find a condensed list of reliable business firms. This is designed for the convenience of busy people. A telephone order to any one of them will receive the same careful attention as would be given an order placed in person. You can safely depend upon the reliability of any one of these firms.

	Old 'Phone.	New 'Phone.
DRUGGISTS—		
Eddie Jeronimus, Ph.G.	1243	1072
DENTISTS—		
Dr. F. H. Burnett, D.D.S.	4608	909-X
DYE WORKS—		
Zenith City Dye Wks.	1888	1838
Northwestern Dyeing & Cleaning Co.	1337	1516
LAUNDRIES—		
Peerless Laundry	428	428
Yale Laundry	479	479
Lutes Laundry	447	447
Home Laundry Co.	478	478
Model Laundry	2749	1302
Puritan Power	1378	1378
Troy Laundry	257	257
MEAT MARKET—		
Mork Bros.	1590	189

REAL ESTATE, FIRE INSURANCE AND RENTAL AGENCIES

Duluth Realty Co., 608 1st N. Bank bldg.
C. L. Rakowsky & Co., 201 Exch. bldg.
E. D. Field Co., 203 Exchange building.
W. C. Sherwood, 118 Manhattan bldg.
Getty-Smith Co., 306 Palladio building.

HELP WANTED—MALE.

WANTED—BIG MONEY WRITING songs. Hundreds of dollars have been made by writers of successful words, or music. Past experience unnecessary. We want original song poems, with or without music. Send us your work today, or write for free particulars. H. Kirkus Dugdale Co., Dept. 424, Washington, D. C.

WANTED — MAN AS DAIRYMAN ON good farm near Cohasset, Minn.; must be experienced man in care and feeding and milking; prefer man who has taken course in university or college; milking now fourteen cows; good place; modern buildings; wages $40 to $45; references. E. L. Buck, Cohasset, Minn.

WANTED—MAN LIVING NEAR DULUTH, who has horse and buggy, to inspect mile-posts. Work lasts about three days. Repeated every ninety days. Home nights. Pays $3.25 a day; references. Address A 388, Herald.

WANTED—AN EDITOR AND BUSINESS manager to take charge of a national monthly newspaper, well established, with a good circulation; want a man of experience and ability. Apply B 339, Herald.

WANTED — CLEAN, BRIGHT BOY over 16 years; office and messenger service for transportation line; must write good hand; apply by letter, giving responsible references; salary $25. N 337, Herald.

WANTED—Men to learn barber trade; easy work, big pay. Few weeks completes by our method. Write for free catalogue. Moler Barber College, 27 Nicollet Av., Minneapolis. Estab. 1893.

WANTED—MEN AND WOMEN FOR government positions; $80 per month; write for list of positions open. Franklin Institute, Department 181 R, Rochester, N. Y.

WANTED — MAN AND WOMAN for farm; woman must be competent housekeeper and good cook; man to be good milker and do chores. Call 204 Sellwood building.

WANTED — COMBINATION BOOKKEEPER and stenographer; state experience, references and salary wanted in first letter. Address Q 401, Herald.

WANTED — GOOD SOBER MAN TO work in truck garden; good wages. Address Dan Donaghy, Twenty-first street, Hermantown road.

WANTED—TWO GENTLEMEN TO share room with board in private family. Call 308 East Sixth street, or telephone Melrose 1281.

WANTED — A BOY TO DELIVER goods. Apply 313 South Fifteenth avenue east, between 5 and 7 p. m.

WANTED — TWO STONE MASONS and one lather, at once. J. Schelde, general contractor, Jamestown, N. D.

WANTED—BOY TO WORK IN OFFICE. Hotel McKay.

One Cent a Word Each Insertion.
No Advertisements Less Than 15 Cents.

HELP WANTED—MALE. (Continued.)

WANTED—MAN WANTED—THE UNDERSIGNED wants an honest, ambitious man in each city and town where not already sufficiently represented. Previous experience unnecessary. We will teach you the business thoroughly by mail and assist you to start in business for yourself as our local representative. Splendid opportunity for a man without capital to get into big paying business for himself and become independent for life. The National Co-operative Realty company, C 1060 Marden building, Washington, D. C.

WANTED — FREE ILLUSTRATED book tells about over 360,000 protected positions in United States service; more than 40,000 vacancies every year; there is a big chance here for you; sure and generous pay; lifetime employment; easy to get; just ask for booklet C 302; no obligation. Earl Hopkins, Washington, D. C.

WANTED—BOY; A GOOD ACTIVE boy is wanted to do chores, etc., on a farm near town for month of September; must have references and be willing to work; high school boy preferred, and he can attend school, coming in every day in auto. Address S 336, care Herald.

WANTED—MEN TO KNOW L. BERGSTEIN, the clothier, at 521 West Superior street, being unable to sell his business without a great loss has decided to continue same. While away the business will be managed by Jens Drogsvold.

WANTED AT ONCE — BOOKKEEPER and stenographer who has had experience and can keep a clean set of books in real estate office in small Northern Minnesota town; wages $75 a month; good references required. E. L. Buck, Cohasset, Minn.

WANTED—START A HOME BUSINESS that will bring you $100 monthly; I made $8,500 first year with same business; spare time; no canvassing; I will show you how; instructive book free. Voorhies, Desk 381, Omaha, Neb.

WANTED—BECOME A DETECTIVE—Earn $150 to $300 monthly, traveling. Splendid opportunities. Send stamp for particulars explaining everything. Write Frederick Wagner, 1243 Lexington avenue, New York.

WANTED—LIVE MEN; AGENTS ARE making $10 to $12 per day. Something new. Particulars for self-addressed stamped envelope. A. C. Gordon, 1010 Twenty-third avenue, N. E., Minneapolis, Minn.

WANTED — SALESMEN IN EACH state to handle convenient, profitable specialty, very salable, side or regular line; give present line and experience. Willard, Department 59, Iowa City, Iowa.

WANTED — EARN $30 WEEKLY; salesmen to take orders for cut rate groceries, experience unnecessary; outfit free. The Standard Mercantile company, 2452-2456 East Ninth street, Cleveland, Ohio.

WANTED—CAPABLE SALESMAN TO cover Minnesota with staple line; high commissions; $100 monthly advance and permanent position to right man. Jess H. Smith company, Detroit, Mich.

WANTED—SALESMEN; THE BUMPER crop now assured in your community means great sale of advertising novelties; there's money in it for you. Write, Box 75, Newton, Iowa.

WANTED—GOVERNMENT EXAMINATIONS; most thorough preparation $5.00; returned if not appointed; particulars free. American Civil Service School, Washington, D. C.

WANTED—SALESMAN TO HANDLE as side line fancy fruit ciders; commission, 30 per cent; settlements weekly. Chas Frost, 204 South First street, St. Louis, Mo.

WANTED—$100 MONTHLY AND EXPENSES to travel and distribute samples for big manufacturer; steady work. S. Scheffer, 752 Sherman, Chicago.

WANTED — BOOKKEEPER AND stenographer with some experience in mill accounting. Apply in person to Mr. Jamar, F. A. Patrick & Co., Fifth avenue west.

WANTED — A COMPETENT PLANING mill man for small mill; steady work; wages $4 per day. W. T. Bailey Lumber company, Virginia. Wire or 'phone.

WANTED—EXPERIENCED PRINTERS' apprentice. Lane Printing company, 130 West Michigan street.

WANTED—PRESSFEEDER, GORDON presses. F. H. Lounsberry & Co., Providence building.

WANTED—ELEVATOR BOY AND bell boys at St. Louis hotel.

Continued on page 30.

One Cent a Word Each Insertion.
No Advertisements Less Than 15 Cents.

HELP WANTED—FEMALE.

WANTED—BRIGHT YOUNG LADIES to compare the values of our photo and camera supplies with others before buying. We carry the largest and most complete line of cameras and kodaks in the city. Arcade Camera Shop, 110 W. Superior street.

WANTED — LADIES, EXPERIENCED house to house demonstrators; sell the Climax sanitary apron and other specialties; make $35 weekly. Write quick for terms and territory. Climax company, 4643 Delmar avenue, St. Louis.

WANTED — TRAVELER TO EMPLOY women to sell American Queen corsets. Best corset, best terms. Liberal salary and expense allowance. Extra commission and bonus. Permanent position. American Corset company, Desk 19, Chicago.

WANTED—LADY AGENTS FOR OUR famous Knittop Petticoats; our many agents make good incomes; experience unnecessary; selling on sight to every woman. Write quick for exclusive territory. Spelman & Co., Chicago.

WANTED — LADY TO TRAVEL IN Minnesota; groceries, candies, jewelry, etc. Good pay and tailored suit or twenty-year gold watch in ninety days. Experience unnecessary. McBrady & Co., Chicago.

WANTED—HIGH GRADE WOMEN to handle high grade line; energetic women can establish and maintain profitable business in Duluth and range towns. Z 349, Herald.

WANTED—LADIES MAKE SUPPORTERS, $12 per 100; no canvassing; material furnished; stamped envelope for particulars. Wabash Supply Co., Desk 464, Milwaukee, Wis.

WANTED—STORY WRITER; EXCELLENT opportunity for clever beginner on magazine fiction; constant reader preferred. Short-Story, 500 Fifth avenue, New York.

WANTED — EARN $10 WEEKLY ADDRESSING postcards at home. Bunch of cards and particulars 10c. E. B. Postcard company, Station D 426, Grand Rapids, Mich.

WANTED—YOUNG LADY CASHIER, between 16 and 17, with some knowledge of general office work; references required. V 473, Herald.

WANTED — GIRL TO DO HOUSEWORK; no children; good home, good wages. Call after 6, evenings. 427 East Second street.

WANTED — MAID FOR GENERAL housework; small family; highest wages. Mrs. H. W. Brown, 1714 East First street.

WANTED—GOOD GIRL FOR GENERAL housework. Mrs. D. W. Stocking, 2140 Woodland avenue; 'phone Melrose 3310.

WANTED—WILLING HIGH SCHOOL girl, to work for room, board and small wages. 907 East Fifth street, upstairs.

WANTED — GIRL FOR GENERAL housework; good wages and home. Address Box 771, Two Harbors, Minn.

WANTED—HALL GIRL TO CLEAN halls and rooms and assist nurses at The More Hospital, Eveleth, Minn.

WANTED—WOMAN TO COOK AND general work in small boarding house. 2224 West Michigan street.

WANTED — GIRL FOR GENERAL housework; family of three. 718 East Third street; call evenings.

WANTED—COMPETENT GIRL FOR general housework; small family. 14 North Nineteenth avenue east.

WANTED—EXPERIENCED GIRL FOR general housework. Mrs. John Wahl, 2423 West Third street.

WANTED — COMPETENT GIRL, NO washing; will pay big wages. Call at 117 West Third street.

WANTED—ALL KINDS OF FEMALE help at Park Employment agency, 15 Lake avenue north. Both 'phones.

WANTED—GIRLS AT CENTRAL EMPLOYMENT agency, room 3, over Big Duluth store. Both 'phones.

WANTED — GIRL OR LADY TO DISTRIBUTE samples spare time; good pay. Inola company, Chicago.

WANTED — TWO FIRST-CLASS makers. Madame Warde, millinery. 26 West Superior street.

WANTED—YOUNG GIRL TO ASSIST with housework. 217 North Fifty-fourth avenue west.

WANTED—MANGEL GIRL AND GIRL to run cuff press. Model Laundry, 126 East First street.

WANTED—NURSE MAID, WITH REFERENCES. Call East 36, Bell telephone, Superior, Wis.

WANTED — GIRL FOR GENERAL housework; family of two. 524 East Third street.

WANTED—GOOD GIRL FOR GENERAL housework. Apply 318 Tenth avenue east.

WANTED — AT 1222 EAST FIRST street, a girl for general housework; small family.

WANTED — A DINING ROOM GIRL at once. Apply West St. Paul restaurant.

WANTED—GIRLS AT MRS. SOMERS' employment office, 15 Second Ave. E.

WANTED — GIRL FOR GENERAL housework. 4020 West Third street.

WANTED — GIRL FOR GENERAL housework. 1216 East First street.

WANTED — GIRL FOR GENERAL housework. 2701 West Fourth street.

WANTED — GIRL FOR GENERAL housework. 1116 East Second street.

WANTED—GIRL FOR GENERAL housework. 633 Woodland avenue.

WANTED—RELIABLE NURSE GIRL. Call 1024 East Second street.

WANTED—TWO CHAMBER MAIDS at once at McKay hotel.

WANTED—GIRLS FOR HOUSEWORK. 1708 West Superior street.

WANTED—NURSE GIRL. APPLY 5½ East Fifth street.

WANTED — GIRLS AT ONCE, ACME Steam laundry.

WANTED—COOK. HOTEL DE NOMIE, Odanah, Wis.

TIMBER LANDS.

FOR SALE—WE BUY AND SELL mining and timber lands, improved farm lands in Minnesota, Montana and North Dakota, homesteads, timber claims, farm loans. Barney Eden, 407 Manhattan building.

TIMBER AND CUT-OVER LANDS bought; mortgage loans made. John Q. A. Crosby, 305 Palladio building.

FARM, TIMBER AND CUT-OVER lands bought and sold. F. B. Rossom, 109 Manhattan Bldg.

WANTED TO BUY—TIMBER LAND within six miles of railroad. M 390, Herald.

NOTICE—I BUY AND SELL TIMBER stumpage. Ralph Banta, Brookston, Minn.

I buy standing timber; also cut-over lands. Geo. Rupley, 615 Lyceum Bldg.

One Cent a Word Each Insertion.
No Advertisements Less Than 15 Cents.

ADDITIONAL WANTS ON PAGES 30 AND 31

FOR RENT—ROOMS.

FOR RENT — LARGE, PLEASANT, neatly furnished front room; steam heat, electric light, bath, use of 'phone. Also smaller rooms at very reasonable prices. Beautiful lake view; very conveniently located to center of city. 201 East Second St.

NEW HOTEL ALEXANDRIA.
322-324 West Second street, now open for business. First-class suites and single rooms, with bath and telephone in all rooms; all modern. Fine table board, $5 per week.

FOR RENT—TWO NICE LARGE nicely furnished rooms; steam heat, gas range, electric light and bath; $15 per month; just right to go housekeeping. Call 1030 West First street.

FOR RENT — LARGE NICELY FURNISHED front room; suitable for two; modern; breakfast and dinner if desired; prefer gentlemen; if ladies, must be employed. 812 East First street.

FOR RENT—ONE FURNISHED ROOM suitable for a young lady, with private family in East end; all conveniences; breakfast and dinner included if desired. Address C 393, Herald.

FOR RENT — WELL FURNISHED, warm comfortable rooms, large and small; at very reasonable rates to steady roomers; transients accommodated. The Verona, 310 W. Third St.

FOR RENT — TWO FURNISHED rooms; one front and one side room; hardwood floors, steam heat, toilet and bath on same floor. 527 West Third street. Grand, 844.

FOR RENT — NICELY FURNISHED steam heated rooms; all modern conveniences, including hot baths; nice home for teachers. 307 East Third street.

FOR RENT—DESIRABLE MODERN suite, sitting room, chamber, bath, sun porch, heat furnished. Apply on premises, 2426 West Fourth street.

FOR RENT — TWO BRIGHT FURNISHED rooms in a new house for light housekeeping or single. 608 North Twenty-fifth avenue west.

FOR RENT—FURNISHED ROOMS; newly furnished front parlor on first floor, suitable for two; also smaller rooms. 111 Second avenue east.

FOR RENT — NICE LARGE FURNISHED front room for light housekeeping; only $3 per week. Call 113 First avenue west, upstairs.

FOR RENT—FURNISHED ROOM with family of two; steam heat, bath and use of 'phone. 1220 North Central avenue, West Duluth.

FOR RENT — TWO COZY ROOMS, furnished for light housekeeping; heat; all conveniences; $12. 113 West Fourth street.

FOR RENT—FURNISHED ROOM FACING lake; strictly modern. 1612 East Superior street, Melrose 4277 or Grand 2036-Y.

FOR RENT—NICELY FURNISHED, heated room, electric light, bath, use of 'phone; $2.25 per week. 421 East First street.

FOR RENT—TWO COMPLETE FURNISHED rooms for housekeeping; light, fuel and bath. 2711 West Third street.

FOR RENT—TWO COMPLETE FURNISHED rooms for housekeeping; light, fuel and bath. 2711 West Third street.

FOR RENT — TWO FURNISHED rooms, suitable for two gentlemen or ladies. 15 West Superior street, upstairs.

FOR RENT—FOUR ROOMS, GAS, AND water, hardwood floors, very warm; rent reasonable. 322 West Fifth street.

FOR RENT—FURNISHED ROOM IN modern house; school teacher preferred. 507 North Fifty-sixth avenue west.

For rent—Two nicely furnished heated front rooms, running water, etc., rent reasonable. 118 East Sup. street.

FOR RENT — FURNISHED FRONT room in modern heated flat, near Y. M. C. A. building. Call Melrose 4967.

FOR RENT—TWO FURNISHED ROOMS for light housekeeping; all modern conveniences. 1315 East Sixth street.

FOR RENT — 310 EAST FOURTH street, two furnished rooms for light housekeeping. 'Phone, Grand 1324-A.

FOR RENT — FURNISHED ROOM, first-class table board, home cooking. 218 East Third; Melrose 4184.

FOR RENT — NICELY FURNISHED rooms; also furnished rooms for light housekeeping. 410 Lowell block.

FOR RENT—PLEASANT FURNISHED rooms, central location; modern conveniences. 202 West Third street.

FOR RENT—SIX ROOMS; FURNACE heat, gas, hardwood floors; $22. E. D. Field & Co., Exchange building.

FOR RENT—FURNISHED ROOM AND board in private family; reasonable rates. 16 West Third street.

FOR RENT — NICELY FURNISHED room; all conveniences; rent cheap. 219 Seventh avenue west.

FOR RENT—NICELY FURNISHED room in small family; heated apartment. Call Melrose 3880.

FOR RENT—FURNISHED ROOM, FOR light housekeeping; also single room, 120 First avenue east.

FOR RENT—TWO FURNISHED rooms, for light housekeeping, at 118 Third avenue west.

FOR RENT — TWO FURNISHED rooms; all modern. 209 North Fifty-fourth avenue west.

FOR RENT — LARGE FURNISHED room, modern, in East end home. 1417 East Second street.

FOR RENT—NICELY FURNISHED rooms, all conveniences; 'phone. 131 West Fourth street.

FOR RENT — MODERN FURNISHED rooms; price reasonable. 316 West Fourth street.

FOR RENT — NICELY FURNISHED front rooms; modern. 2115 West Second street.

FOR RENT—FURNISHED FRONT room, strictly modern, 429 East Second street.

FOR RENT—HANDSOMELY FURNISHED rooms! modern; 118 Third avenue west.

FOR RENT—VERY DESIRABLE furnished rooms. 201 West Third street.

FOR RENT—FURNISHED ROOM, ALL conveniences. Apply 3 Munger terrace.

FOR RENT—FOUR ROOMS—INQUIRE 418½ West Sixth street.

FOR RENT—FURNISHED ROOM. 1222 East First street.

(Continued on page 31.)

One Cent a Word Each Insertion.
No Advertisements Less Than 15 Cents.

FOR RENT—FLATS.

MASSACHUSETTS REAL ESTATE COMPANY.

FOR RENT.

412 Fourth avenue east, 6 rooms; stove heat, gas for light and cooking; water paid	$21.00
412 Eighth avenue east, 6 rooms; bath, laundry and cement basement, hot water heat, gas range, gas and electric light; strictly modern	35.00
318 Seventh avenue east, 6 rooms; hot water heat, laundry, storeroom; hot and cold water all the time	42.50
924½, Flat B, East Second street, 6 rooms; good condition; steam heat and water furnished	25.00
127 Tenth avenue east 5 rooms; hardwood floors, open plumbing; water furnished; steam heat	25.00

MASSACHUSETTS REAL ESTATE COMPANY,
18 Phoenix Block, City.

FOR RENT.

6-room heated flat	$37.50
6-room heated flat	35.00
5-room heated flat	32.50
109 Ninth Avenue East.	
6-room flat, London road	25.00
3 rooms, 13 E. Superior street.	

CORPORATE INVESTMENT COMPANY,
100 Torrey Building.
Grand, Melrose 2107.

FOR RENT—FIVE ROOMS AND BATH, brick building; fireplace and range; Sixth avenue east; $25.

FOR RENT—FOUR ROOMS AND BATH, East Fifth street; $12.
E. D. FIELD & CO., Exchange Bldg.

FOR RENT — FINEST SEVEN-ROOM modern flat in the city; central; hot water all year; janitor and heat; all outside rooms; $45 per month. Minnesota flats, 118 East Fourth street.

FOR RENT — SPLENDID SIX-ROOM steam-heated brick flat; modern in every respect; janitor service; central location; downtown. F. I. Salter company, 303 Lonsdale building.

FOR RENT—SIX-ROOM THOOUGHLY modern flat with heat and hot and cold water supplied. 1829 East Superior street. 37.50. John A. Stephenson & Co., Wolvin building.

FOR RENT—ON OCT. 1, ONE SIX-room steam heated flat on East First street; very desirable; $45 per month. William C. Sargent. 208 Exchange building.

FOR RENT—FINEST SEVEN-ROOM apartment in city, completely furnished; walking distance from business district, in East end; no children. Address E 407, Herald.

FOR RENT—SOME OF THE NICEST little four-room flats in town, strictly modern, gas range, janitor service, hot water heat, etc. S. S. Williamson, 515 Torrey Bldg.

FOR RENT—SIX-ROOM ITASCA FLAT, 420 East First street; modern in every way except heat; cheap rent. John A. Stephenson & Co., Wolvin building.

FOR RENT—FOUR OR FIVE-ROOM flat; all conveniences except heat; hardwood floors; one block from street car. Inquire 731 East Seventh street.

FOR RENT — TWO SEVEN-ROOM flats at 715 West Second street; heat and water furnished, $30 each. William C. Sargent. 208 Exchange bldg.

FOR RENT — FOUR-ROOM FLAT; electric light and sewer; $9; at 3826 Magellan street. Inquire 2819 West Superior street. Lincoln, 92-A.

FOR RENT—FIVE-ROOM FLAT WITH bath, gas; hardwood floors throughout; central; 217 West Fifth street; $17. 'Phone, Broad 386-K.

FOR RENT — FLAT AT 1005 EAST Fifth. Inquire at 305 East Fifth. Call Duluth Bedding company; Grand 1732; Melrose 2832.

FOR RENT—IMMEDIATE POSSESSION; completely furnished four-room flat with all conveniences. 218 Fourth avenue west.

FOR RENT—COZY FOUR-ROOM FLAT. Gas, electricity, bath, stove heat; $18 per month. 812 East Third street. Grand 1907.

FOR RENT—FOUR ROOM MODERN flat; hardwood floors, electric lights. 823 East Third street. Grand 854-X.

FOR RENT—FINE FOUR AND FIVE-room flats very warm for winter; low rent. Inquire old phone Melrose 1018.

FOR RENT — NEW FOUR-ROOM flat, downstairs; toilet, gas and electric light; $14. 203 Exeter street.

FOR RENT — FOUR WARM ROOMS, gas and bath, suitable for man and wife. Inquire 517 West Second St.

FOR RENT—PLEASANT, NEW FIVE-room flat; modern except heat. 313 East Sixth street. Grand 1934-Y.

FOR RENT—SIX-ROOM BRICK FLAT; hot water heat; modern. 811 East Fifth street. Inquire in rear.

FOR RENT—MODERN FOUR-ROOM heated flat. 212 East Third street. Inquire 210 East Third street.

FOR RENT—NEW FIVE-ROOM, UPper flat, 721 East Fourth street, $20.75, including water.

FOR RENT—FIVE-ROOM FLAT. 721½ East Fifth street; modern; low rent. Grand 2253-A.

FOR RENT—MODERN SEVEN-ROOM flats, East end. J. T. Dunphy, 517 Columbia building.

FOR RENT—SEPT. 20, FIVE-ROOM flat, new, 217 Seventh avenue west, first floor, $23.

FOR RENT — THREE-ROOM BASEMENT flat, all conveniences. 515 Lake avenue north.

FOR RENT—NICE FOUR-ROOM FLAT, very central; cheap rent. 508 West Third.

FOR RENT — NICE FIVE-ROOM brick flat. Inquire 424 Ninth avenue east.

FOR RENT — FOUR AND FIVE-ROOM flats; modern. 731 West First street.

FOR RENT—THREE-ROOM FLAT. Apply 619 Ninth avenue east.

One Cent a Word Each Insertion.
No Advertisements Less Than 15 Cents.

FOR RENT—FLATS. (Continued.)

FOR RENT.

6-room flat at 516 East First street; steam heat and hot water furnished; rent $42.50.

4-room flat with full plumbing and hardwood floors, within walking distance, 428 West Fourth street; rent $10.

6-room flat near Second street and First avenue east, suitable for colored family, $15.50.

4-room flat, with water, sewer and gas, at 2210 West Fourth street; rent $12.

5 rooms on second floor of brick building at 428 West Fourth street; modern in every respect; in fine condition; excellent place for only $25.

6-room flat at 319 East First street; strictly modern in every way, including heat. This is an exceptionally fine flat for $42.50.

3-room flat, good condition, Fifteenth avenue west; water paid; $9.

6-room desirable flat, 1307 West Michigan street; fine car service; water, sewer and electric light; water paid. Look this up; it rents for only $12.

W. M. PRINDLE & CO.,
Main Floor, Lonsdale Bldg.
Melrose 2400. Grand 239.

BELLEVUE TERRACE.
Seventh avenue west and First St. Three or four flats for rent of four or five rooms each; bath, gas for cooking, gas and electric lights; rent very reasonable.
N. J. UPHAM CO.,
18 Third Avenue West.

FOR RENT—TENTH AVENUE EAST and Second street, four modern five-room apartments; new hardwood floors, electric light, fireplace, gas range, laundry tubs, gas heaters, separate furnaces, new white enamel bathrooms, every room light; good yard; moderate rent; water paid. Melrose 1801.

FOR RENT — A MOST DESIRABLE, modern, seven-room, steam heated flat; large light rooms; porches; walking distance; janitor service; immediate possession. Ingalls flats, 216 East Fourth street. Melrose 2237.

FOR RENT — FOUR-ROOM FLATS, 829-831 East Third street; sewer, bath and gas; desirable location for one who wishes to be outside the business district. F. I. Salter company, 303 Lonsdale building.

FOR RENT — WAHLDORF — FIVE rooms, equal seven, with wall beds, heat, janitor, completely equipped kitchen; finest centrally located in city; $45 to $55. Wahl & Messer, 208 Lonsdale building.

FOR RENT—AT 119 WEST FIRST street, four-room flat; hardwood floors, bath, gas and electric light; rent $19. W. C. Sherwood & Co., 118 Manhattan building. Both phones 225.

FOR RENT — THOROUGHLY MODERN six-room house in West end; all conveniences. Apply to Dr. Greeley, 317 Twenty-third avenue west.

FOR RENT — FOUR-ROOM STEAM heated furnished flat; all modern; centrally located. 314 East Second street, flat 10.

FOR RENT—FOUR OR FIVE-ROOM flat, all conveniences except heat; rent reasonable. Call 909 East Third street.

FOR RENT — FOUR-ROOM FLAT, first floor, modern, $15. 324 Sixth avenue east. Melrose 5026.

FOR RENT—NEW FLAT; ALL MODERN. Call at 125 East Fifth street.

FOR RENT—MODERN FOUR-ROOM flat, 608½ West Second street.

AGENTS WANTED.

AGENTS—A LARGE WELL KNOWN company about to spend $100,000 on a tremendous advertising campaign, requires the services of a bright man or woman in each town and city. The work is easy, pleasant and highly respectable, and no previous experience necessary; we will pay a good salary and offer an unusual opportunity for advancement to the person who can furnish good reference. In addition to this salary we offer a Maxwell automobile, a Ford automobile and over $3,000 in prizes to the representatives doing the best work up to Dec. 31. In your letter give age and references. Address Ira B. Robinson, Advertising Manager, 4023 Beverly St., Boston, Mass.

AGENTS WANTED—NO EXPERIENCE necessary to sell "Everybody's," the only perfect vacuum cleaner retailing for $3.50. A five-minute demonstration makes a sale. Positively the biggest agent's bonanza out. A money-maker; a real mint. Everybody's Vacuum Cleaner company, Owatonna, Minn.

AGENTS — 70c PROFIT ON EVERY sale. Biggest seller of the season. Every woman instantly attracted. You'll make big money. We start you at our expense. Write us at once. Milton Manufacturing company, 5048 State building, Dayton, Ohio.

AGENTS WANTED — JUST COIN money selling New Improved Hosiery direct from mill with our big advertising offer; you can make $25 daily; everybody buys; credit; samples in leatherette case free. ..ew Improved Knitting Mills, Chicago.

AGENTS — $25 A WEEK FOR A couple of hours work a day; a hosiery proposition that beats them all. Write at once for terms and free samples. Guaranteed Hosiery Co., 4548 Penn building, Dayton, Ohio.

AGENTS — $3 TO $10 DAILY SELLING our new inverted gas burners, also kerosene mantle burners; fastest money makers on market; particulars free. Simplex Gaslight company, New York.

WANTED—AGENTS FOR FLORIDA muck land, none richer, price right; terms easy; liberal commission; agents assisted with stereopticon views. Frank L. Bills company, Chicago, Ill.

AGENTS—POST CARD DEALERS, 90 per cent per 1,000 up. All kinds; write for specialist list. Gross Onard company, 2149 Arthur avenue, New York.

AGENTS—LET US GIVE YOU THE particulars of a wonderful seller; honest, fine paying proposition. Novitas Sales Company, St. Paul, Minn.

SECRET SOCIETIES.

PALESTINE LODGE NO. 79, A. F. & A. M.—Regular meetings first and third Monday evenings of each month at 8 o'clock. Next meeting, Sept. 16, 1912. Work—Regular business. James S. Matteson, W. M.; H. Nesbitt, secretary.

IONIC LODGE NO. 186, A. F. & A. M.—Regular meetings second and fourth Monday evenings of each month at 8 o'clock. Next meeting, Sept. 9, 1912. Work—First degree. Warren E. Greene, W. M.; Burr Porter, secretary.

KEYSTONE CHAPTER NO. 20, R. A. M.—Stated convocations second and fourth Wednesday evenings of each month at 8 o'clock. Next meeting, Sept. 11, 1912. Work—Regular business. Carl E. Lonegren, H. P.; Alfred Le Richeux, secretary.

DULUTH COUNCIL NO. 6, R. & S. M.—Stated convocations first and third Fridays of each month at 8 p. m. No meeting until further notice. Philip Bayha, T. I. M.; Alfred Le Richeux, recorder.

DULUTH COMMANDERY NO. 18, K. T.—Stated conclave first Tuesday of each month at 8 o'clock. Next conclave, Sept. 3, 1912. Work—Regular business and rehearsal officers. William D. Underhill, E. C.; Alfred Le Richeux, recorder.

SCOTTISH RITE—REGULAR meetings every Thursday evening at 8 o'clock. No meeting until further notice. Henry Nesbitt, secretary.

ZENITH CHAPTER NO. 25, Order of Eastern Star—Regular meetings second and fourth Friday evenings of each month at 8 o'clock. No meeting until further notice. Nellie L. Allen, W. M.; Ella F. Gearhart, secretary.

EUCLID LODGE NO. 198, A. F. & A. M.—Meets at West Duluth second and fourth Wednesdays of each month at 7:30 p. m. Next meeting Sept. 11, 1912. Work—First degree. Mason M. Forbes, W. M.; A. Dunleavy, secretary.

DULUTH CHAPTER NO. 59, R. A. M.—Meets at West Duluth first and third Wednesdays of each month at 7:30 p. m. Next meeting Sept. 18, 1912. Work—M. M. degree. M. J. Murray, H. P.; A. Dunleavy, secretary.

EUCLID CHAPTER NO. 56, Order of Eastern Star—Regular meetings first and third Tuesday evenings of each month at 7:30 at West Duluth Masonic temple. Next meeting, Sept. 3, 1912. Work—Regular business. Elsie J. Bailey, W. M.; Esther E. Murray, secretary.

ZENITH COUNCIL NO. 161, Royal league, meets the second and fourth Thursdays of the month at 8 p. m., K. of P. hall, 118 West Superior street. Next meeting, Aug. 22, 1912. Initiation. O. S. Kempton, archon, 308 Wolvin building, collector; H. A. Hall, 18 East First street.

K. O. T. M.
DULUTH TENT, NO. 1, KNIGHTS OF the Maccabees of the World, meets first and third Mondays of each month at Maccabee hall, 21 Lake avenue north. Charles G. Futter, commander, 623 North Fifty-seventh avenue west; J. B. Gelineau, record keeper, office in hall. Hours, 10 a. m. to 1 p. m. daily. Zenith 'phone, Grand, 619-X.

DULUTH LODGE NO. 505, Loyal Order of Moose, meets every Monday evening at 8 o'clock, Moose hall, 224 West First street. M. E. Scott, secretary, 304 Columbia building.

BROTHERHOOD OF AMERICAN Yeomen—Duluth Homestead No. 3131, meets every Thursday evening at 8 o'clock at Yeoman hall, Woodman building, Twenty-first avenue west and First street. Bert W. Longwell, foreman. 'Phone, Grand 735. Mrs. J. A. Bellmeur, correspondent, 1 Exeter street. New 'phone, 229-D Lincoln.

UNITED ORDER OF FORESTERS—Court Eastern Star, No. 86, U. O. F. hall, corner Fourth avenue west and First street. Newton H. Wilson, C. R., 508 Torrey building; Julia Wilson, secretary. No. 2612 West Fourth street; Harry Milnes, treasurer, room 23 Winthrop block, new 'phone, Grand, 1080-X.

M. W. A.
IMPERIAL CAMP, NO. 2206 — MEETS at Maccabee hall, Lake avenue north, second and fourth Mondays of each month. Bert Erickson, consul; C. P. Earl, clerk, box 411.

CLAN STEWART, NO. 50, O. S. C.—Meets first and third Wednesdays each month, 8 p. m., at U. O. F. hall, corner Fourth avenue west and First street. Next regular meeting Sept. 4th. Alex Macrae, chief; Percival M. Young, secretary; John Burnett, financial secretary, 313 Torrey building.

DIAMOND LODGE, NO. 45, K. OF P.—Meets every Monday evening in Sloan's hall, corner Twentieth avenue west and Superior street. George E. Duren, C. C.; S. L. Pierce, K. of R. & S.

K. OF P.
NORTH STAR LODGE, NO. 35, K. OF P.—Meets every Friday evening at Castle hall, 118 West Superior street. L. J. Sparks, C. C., 310 Wolvin building; S. A. Hearn, 28 North Twenty-eighth avenue west, K. of R. & S.

DULUTH LODGE, NO. 28, I. O. O. F.—MEETS every Friday evening at 8 o'clock at Odd Fellows' hall, 18 Lake avenue, north. Next meeting night, Friday, Aug. 30. Regular business. Sud R. Forgy, N. G.; R. A. Anderson, Rec. Sec.; A. H. Paul, Fin. Sec.

DULUTH ENCAMPMENT, NO. 36, I. O. O. F.—Meets on the second and fourth Thursday at Odd Fellows hall, 18 Lake avenue north. Next meeting night, Aug. 22. Business—Work. G. H. Glass, C. P.; W. J. McDonald, Rec. Scribe; L. H. Marlow, Fin. Scribe.

A. O. U. W.
FIDELITY LODGE, NO. 105 — MEETS at Maccabee hall, 21 Lake avenue north, every Thursday at 8 p. m. Visiting members welcome. M. Coesl, M. W.; A. E. Piering, recorder; O. J. Murvold; financier, 217 East Fifth street.

MODERN SAMARITANS.
ALPHA COUNCIL, NO. 1—TAKE NOTICE: That Beneficent degree meets second and fourth Tuesdays, and the Samaritan degree the first and third Tuesdays at K. P. hall, 118 West Superior street. J. Kelly, G. S.; Wallace P. Wellbanks, scribe; T. A. Gall, F. S., First National bank building. Mrs. D. C. Burnett, Lady G. S.

ROYAL ARCANUM, DULUTH COUNCIL, No. 1483—Meets second and fourth Tuesday evenings at Maccabee hall, 21 Lake avenue north. Clinton Brooks, secretary, 401 Columbia building.
Mesaba Council, No. 1493—Meets first and third Wednesday evenings at Columbia hall, West end. A. M. Johnson, secretary, 117 North Twentieth avenue west.

ORDER OF OWLS, DULUTH Nest, No. 1200—Meetings are held first and third Wednesdays of each month at Eagles hall, 418 West Superior street. Joseph E. Feaks, secretary, 22 East Superior street.

HAIRDRESSING PARLOR.

MME. MOISAN, 215 West First street. Shampooing, facial massage, scalp treatments. Expert hair-dyeing and coloring; combings and cut hair made up in switches or any shape desired. Phone Grand 2401, for appointments.

MINNESOTA HISTORICAL SOCIETY

FINISH

DULUTH HERALD

AUG 1 1912 THRU AUG 31 1912

Title: Duluth HERALD	88--12-1981 91--12-1981	
30:98 - 30:124		
Inclusive Dates: Aug 1 1912 — Aug 31 1912	Originals held by: MHS x Other ___	
	Prepared by: JAykens	Date: Nov 17 1981	Format: 1A x 2B
	Filmed by: JAykens	Date: 12/9/81	Camera No. Yellow 2
	Reduction Ratio: 14½	Voltmeter .32/86	No. Expos. 584
	Prelim. Inspection by:	Date:	Density:
	Target Resolution: ___/mm	O.K. ___ Reject ___	Length:

The Minnesota Historical Society has reproduced the material in this microfilm without any purpose of direct or indirect commercial advantage in order to preserve & to secure it for private study, scholarship, and research.

The material reproduced may be protected by copyright law. Any person engaging in further reproduction of this material may be liable for infringement.